

NICE-PAK

CORPORATE HEADQUARTERS RENOVATION

2 Nice Pak Park Orangeburg, NY 10962

JULY 29, 2020

ISSUE FOR BID

CORPORATE
HEADQUARTERS
RENOVATION

KG&D Project No.
2019-1061

DESIGN TEAM

ARCHITECT
KG+D Architects



285 MAIN STREET
MT. KISCO, N. Y. 10549
phone: 914.666.5900

MECHANICAL
OLA CONSULTING
ENGINEERS

50 BROADWAY
HAWTHORNE, N. Y. 10532
phone: 914.747.2800

STRUCTURAL ENGINEER
DISALVO ENGINEERING
GROUP

83 WOOSTER HEIGHTS ROAD
DANBURY, CT. 06810
phone: 203.490.4140



LIST OF DRAWINGS

GENERAL	COVER	A441
G000	GENERAL INFORMATION	A442
G001	ACCESSIBILITY DIAGRAMS	A443
G002	CONSTRUCTION PLAN	A444
G003	CONSTRUCTION PLAN	A445
L001	LANDSCAPE	A446
L101	LANDSCAPE PLAN, DETAILS & NOTES	A447
S101	STRUCTURE	A448
S102	FIRST FLOOR SLAB-ON-GRADE AND FOUNDATION PLAN	A449
S201	SECOND FLOOR AND ROOF-FRAMING PLANS	A450
S202	FIN AND FRAMING SCHEDULES, TYPICAL DETAILS AND SECTIONS	A451
A101	ARCHITECTURAL	A452
A102	LEVEL 2 DEMOLITION PLAN	A453
A103	LEVEL 2 DEMOLITION REFLECTED CEILING PLAN	A454
A104	LOBBY DEMO PLANS, ELEVATIONS & REFLECTED CEILING PLANS	A455
A105	LOBBY FLOOR PLANS AND INTERIOR ELEVATIONS	A456
A106	OVERALL EXTERIOR ELEVATIONS	A457
A107	CURTAINWALL PLAN, ELEVATION AND SECTIONS	A458
A108	EXTERIOR ELEVATIONS AND SECTIONS	A459
A109	EXTERIOR ELEVATIONS AND SECTIONS	A460
A110	ENLARGED PLANS AND INTERIOR ELEVATIONS	A461
A111	ENLARGED PLANS AND INTERIOR ELEVATIONS	A462
A112	RECEPTION DESK PLANS, ELEVATIONS AND DETAILS	A463
A113	MILLWORK DETAILS	A464
A114	MILLWORK DETAILS	A465
A115	MILLWORK DETAILS	A466
A116	LEVEL 2 FINISH PLAN	A467
A117	LOBBY FINISH PLAN	A468
A118	LEVEL 2 POWER & DATA PLAN	A469
A119	LOBBY POWER & DATA PLAN	A470
A120	LOBBY FURNITURE PLAN	A471
A121	LEVEL 2 REFLECTED CEILING PLAN	A472
A122	LOBBY - REFLECTED CEILING PLAN	A473
A123	CEILING DETAILS	A474
A124	CEILING DETAILS	A475
A125	WALL TYPES & PARTITION FRAMING DETAILS	A476
A126	DOOR & FRAME TYPES, DOOR SCHEDULE	A477
F101	FIRE PROTECTION	A478
F102	FIRE PROTECTION SYMBOLS, ABBREVIATIONS, & NOTES	A479
F103	FIRE PROTECTION DEMOLITION PLAN	A480
F104	FIRE PROTECTION NEW WORK PLAN	A481
F105	FIRE PROTECTION DETAILS	A482
P101	PLUMBING	A483
P102	PLUMBING SYMBOLS, ABBREVIATIONS, & NOTES	A484
P103	PLUMBING DEMOLITION PLAN	A485
P104	PLUMBING FIRST FLOOR NEW WORK PLAN	A486
P105	PLUMBING SECOND FLOOR NEW WORK PLAN	A487
P106	PLUMBING DETAILS	A488
M101	MECHANICAL	A489
M102	MECHANICAL SYMBOLS, ABBREVIATIONS, & NOTES	A490
M103	MECHANICAL DEMOLITION PLAN	A491
M104	MECHANICAL NEW WORK PART PLANS	A492
M105	MECHANICAL DETAILS	A493
E101	ELECTRICAL	A494
E102	ELECTRICAL SYMBOLS, ABBREVIATIONS & NOTES	A495
E103	ELECTRICAL DEMOLITION PLANS	A496
E104	ELECTRICAL LIGHTING PLANS	A497
E105	ELECTRICAL FIRST FLOOR PLAN	A498
E106	ELECTRICAL SECOND FLOOR PLAN	A499
E107	LIGHTING FIXTURE SCHEDULE	A500
E108	ELECTRICAL DETAILS	A501

COVER

G000

CORPORATE HEADQUARTERS RENOVATION

NICE-PAK
2 Nice Pak Park
Orangeburg, NY 10962

KG+D architects
Keegan, Garmitt & Davidson architects, pc
2351 Main Street, Mount Kisco, New York 10549
p. 914.686.5900 f. 914.686.0151 kgarchitects.com

ISSUE FOR PERMIT

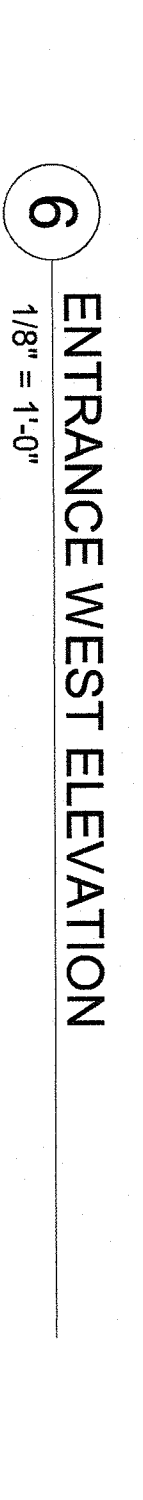
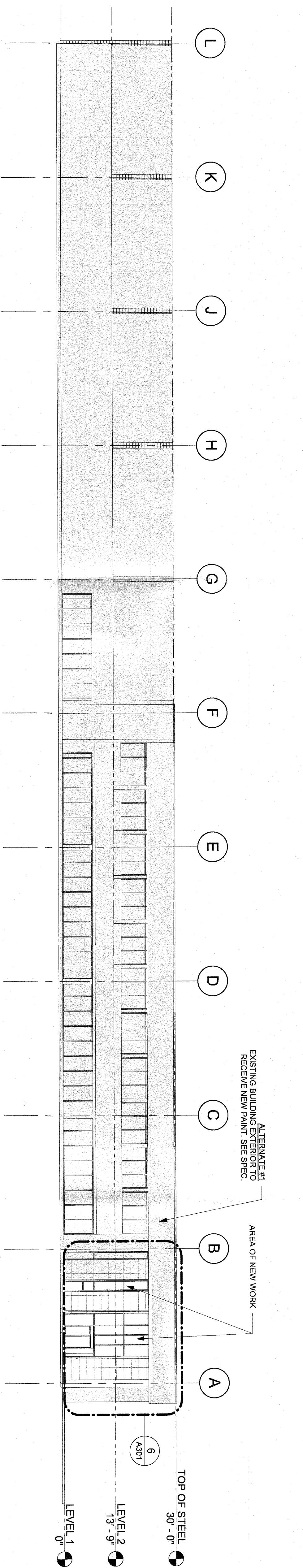
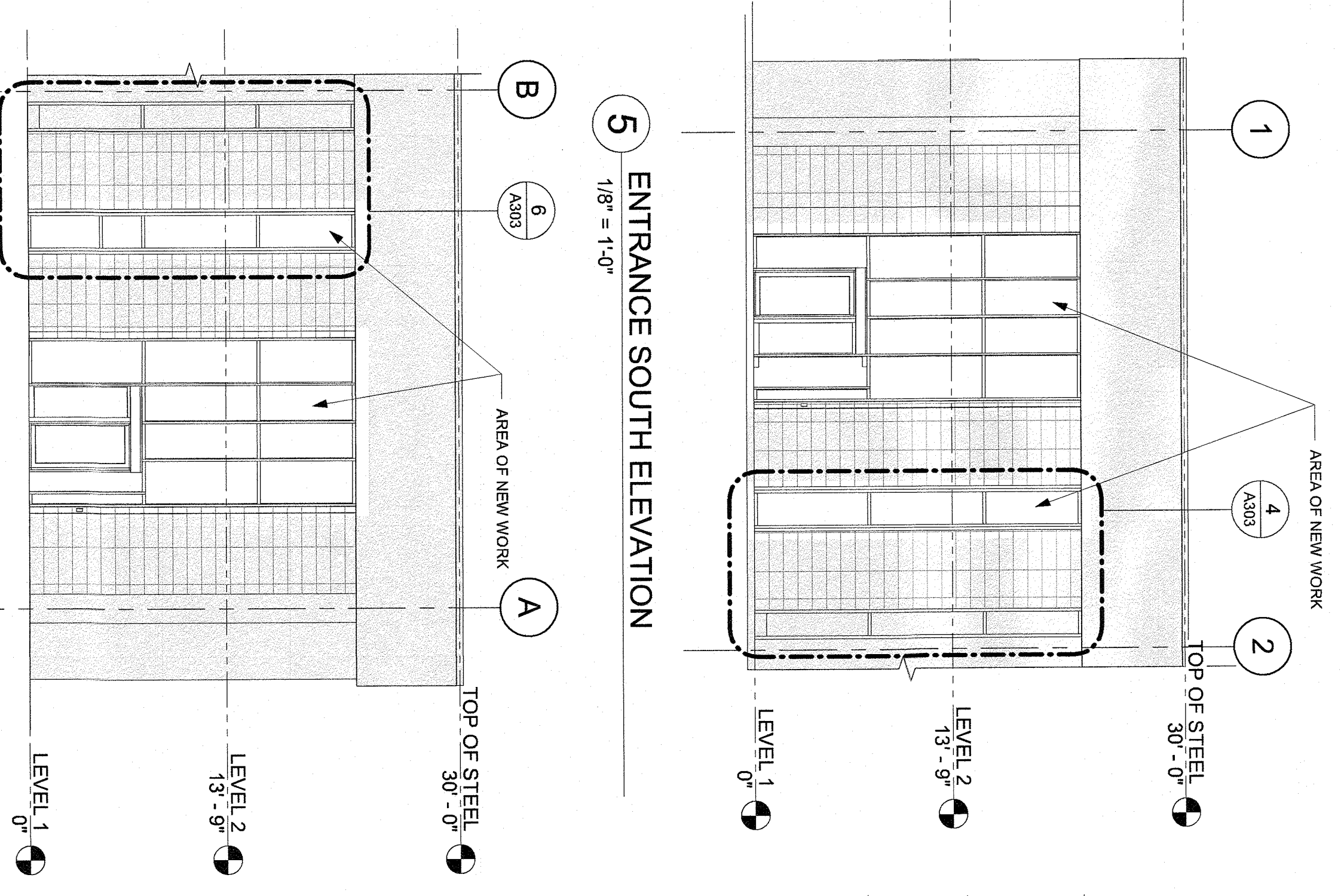
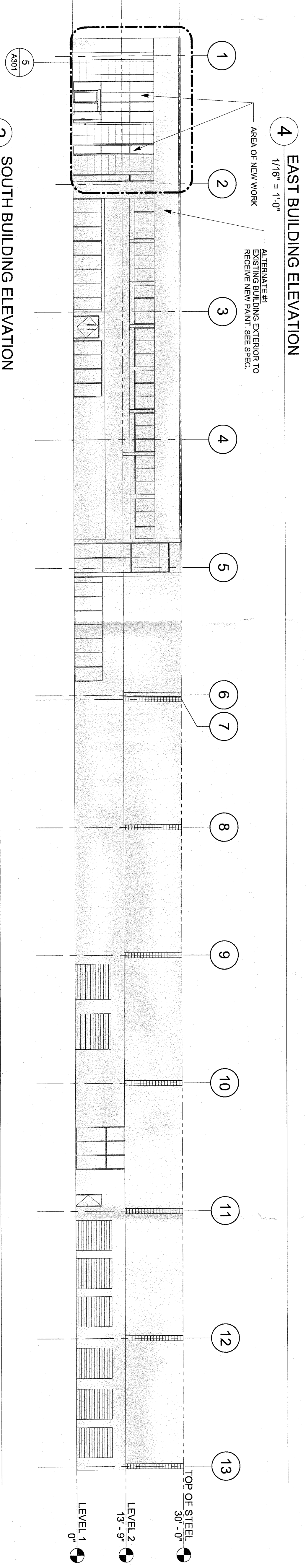
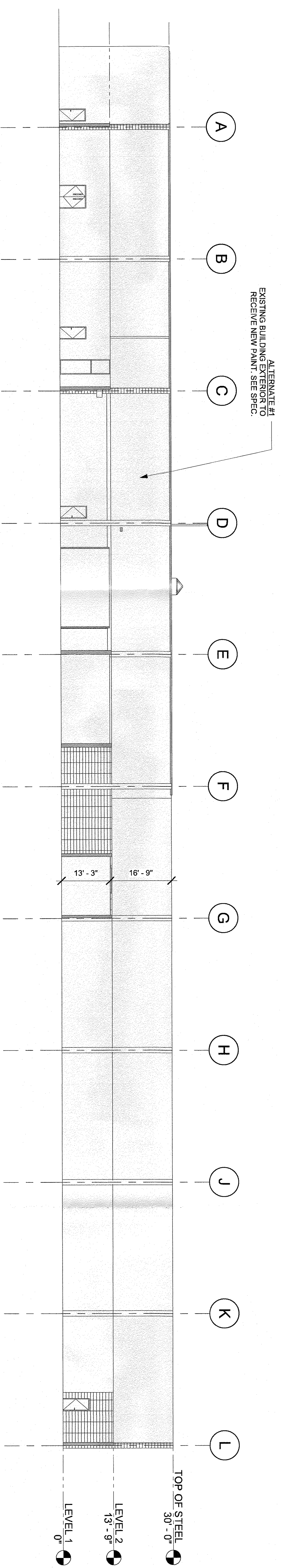
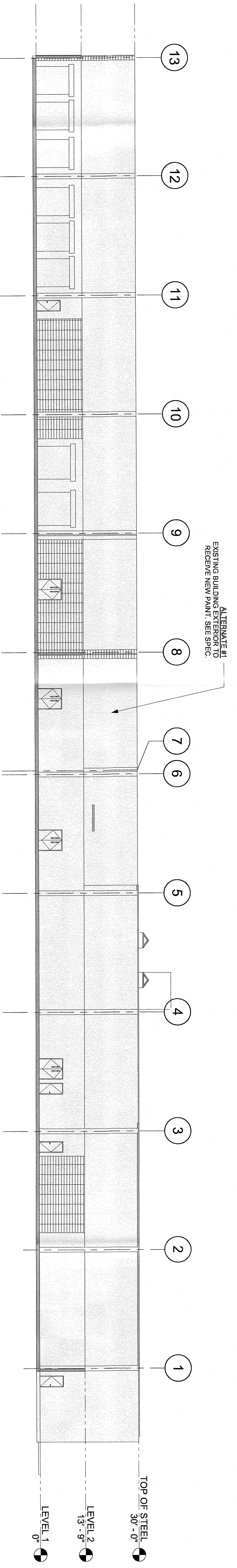

REGISTERED ARCHITECT
ALEXANDER KAUFMAN
STATE OF NEW YORK
EXPIRES 12/31/2023

No.	Date	Issue
4	2020-07-29	ISSUE FOR PERMIT
3	2020-07-29	ISSUE FOR BID
1		Issue

OVERALL ELEVATIONS

A301

CORPORATE HEADQUARTERS RENOVATION

NICE-PARK

2 Nice Park, Park Orangeburg, NY 10962



KG+D ARCHITECTS, PC
 1000 PARK AVENUE, SUITE 1000
 NEW YORK, NY 10022
 P: 914.666.5800
 F: 914.666.5800
 WWW.KG+D.COM

ISSUE FOR PERMIT

1 CURTAINWALL ENLARGED PLAN
 1/2" = 1'-0"

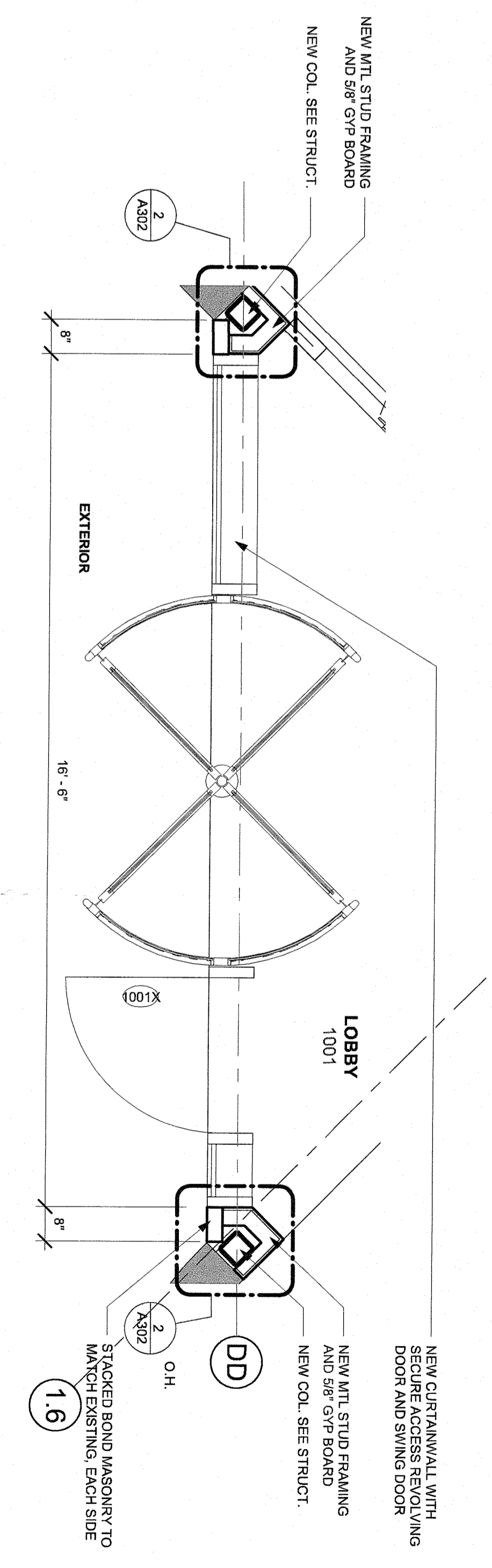

2 CURTAINWALL TO MASONRY WALL CONNECTION, TYP
 1 1/2" = 1'-0"

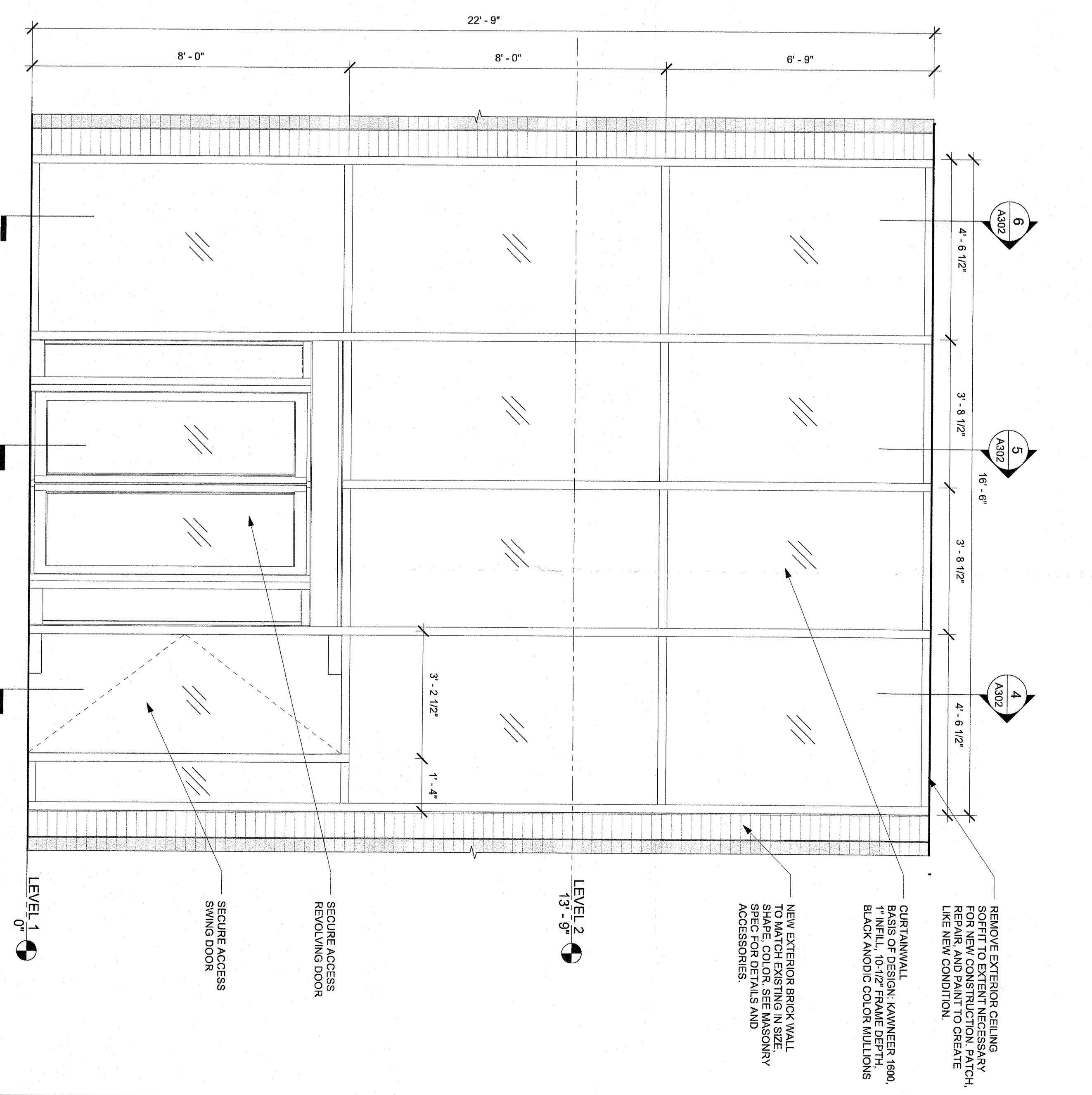
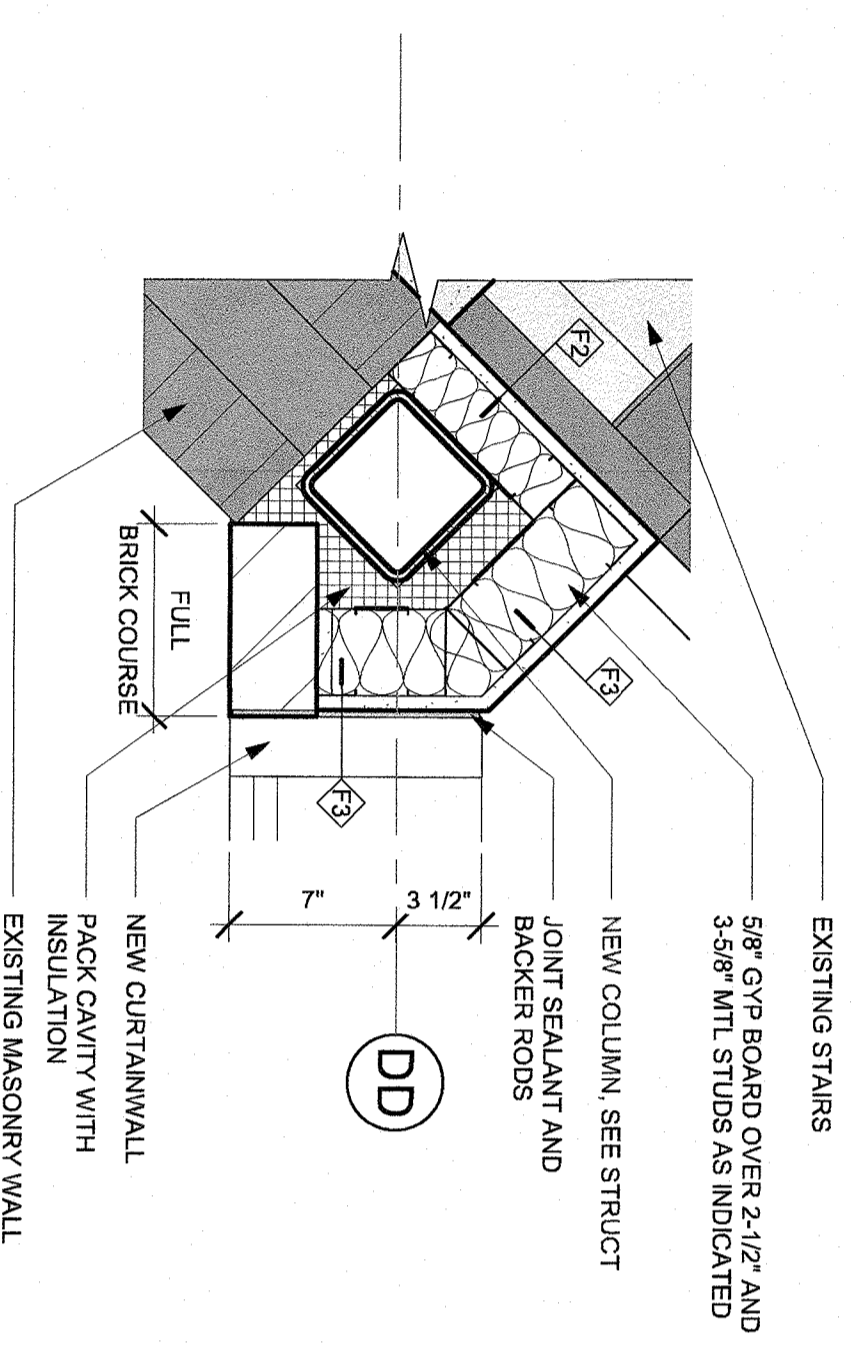

3 CURTAINWALL ENLARGED ELEVATION
 1/2" = 1'-0"

4 SECTION THRU SWINGING DOOR
 1/2" = 1'-0"

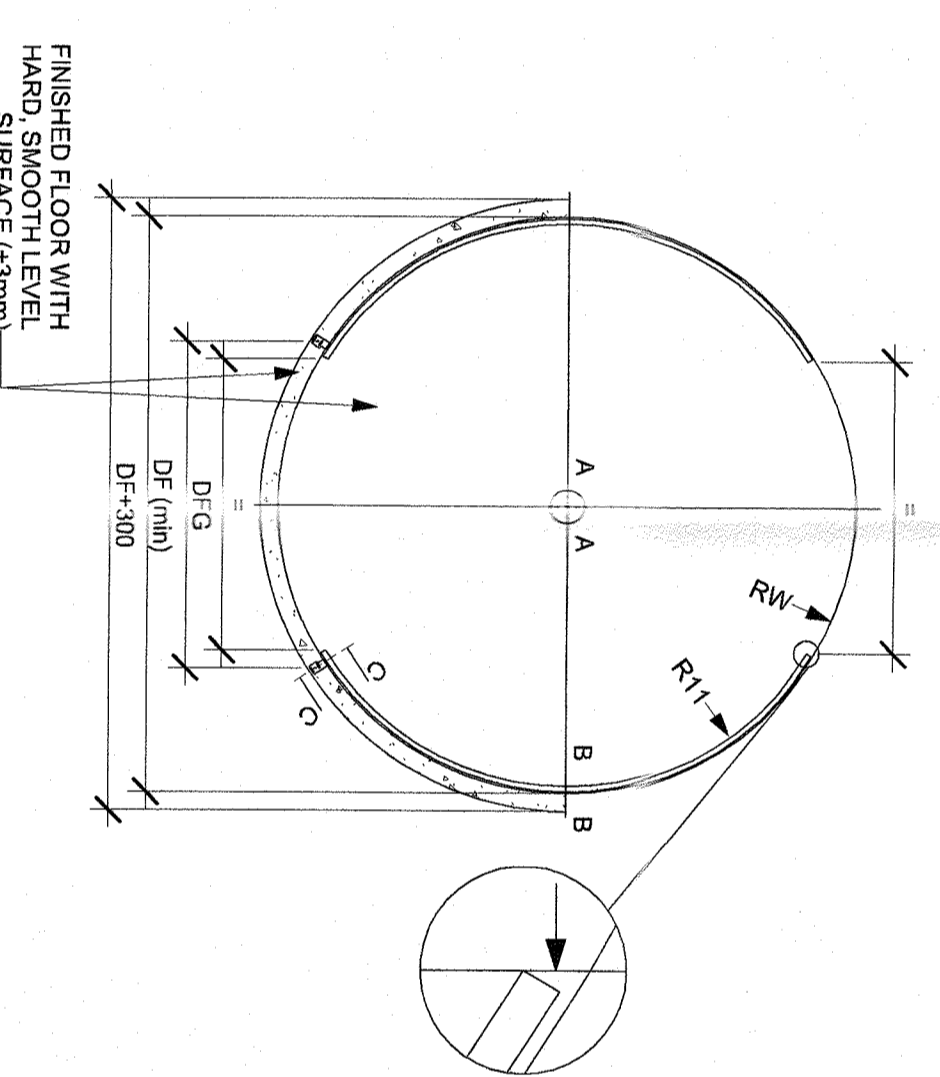

5 SECTION THRU REVOLVING DOOR
 1/2" = 1'-0"

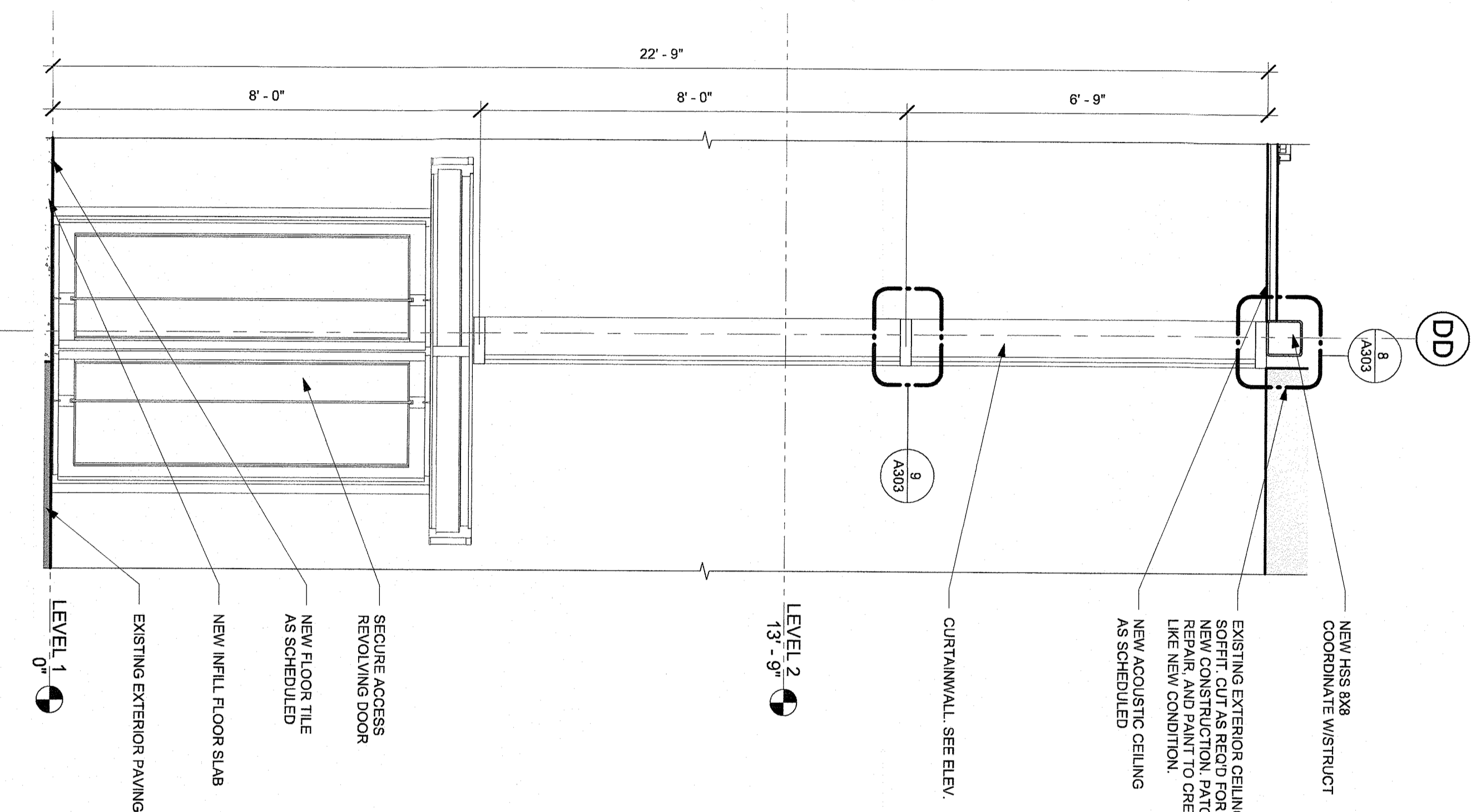

6 SECTION THRU FIXED PANEL
 1/2" = 1'-0"

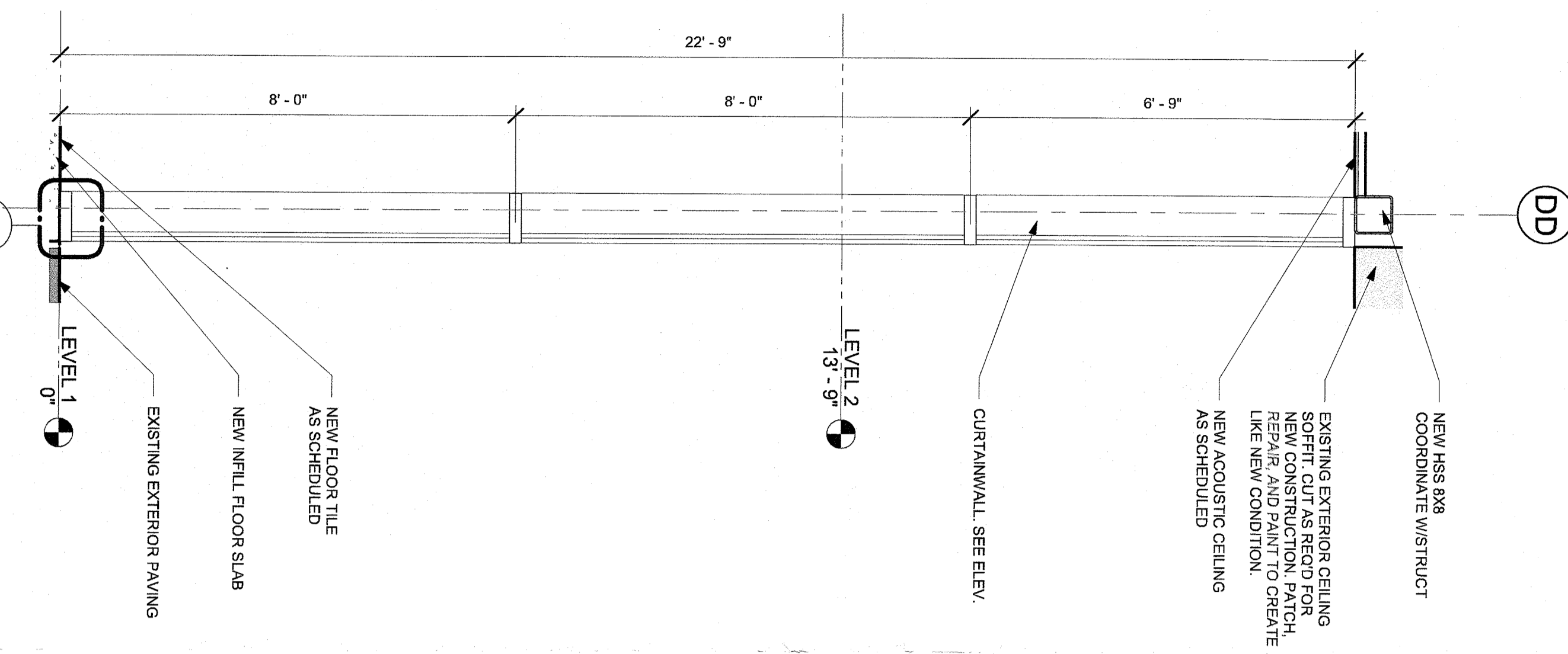

7 REVOLVING DOOR PIN AND SUPPORT
 1/2" = 1'-0"

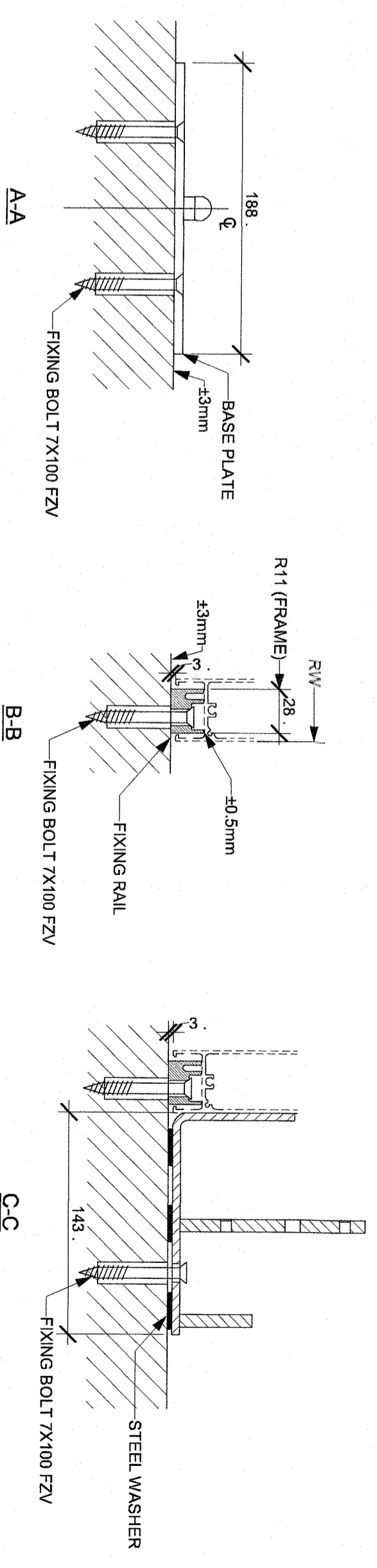

NOTE: ALL SYMBOLS, DIMENSIONS AND NOTATIONS HAVE BEEN REVIEWED BY REGISTERED PROFESSIONAL ARCHITECTS TO BE CORRECT. ANY CHANGES TO THIS PLAN OR SECTION SHALL BE INDICATED BY A REVISION TABLE AND SHALL BE APPROVED BY THE REGISTERED PROFESSIONAL ARCHITECTS. THE REGISTERED PROFESSIONAL ARCHITECTS SHALL BE RESPONSIBLE FOR THE ACCURACY OF THE INFORMATION PROVIDED TO ANY PERFORMER WHOSE SERVICES ARE REQUIRED TO CONSTRUCT THE PROJECT. THE REGISTERED PROFESSIONAL ARCHITECTS SHALL NOT BE RESPONSIBLE FOR THE ACCURACY OF THE INFORMATION PROVIDED TO ANY PERFORMER WHOSE SERVICES ARE REQUIRED TO CONSTRUCT THE PROJECT. THE REGISTERED PROFESSIONAL ARCHITECTS SHALL NOT BE RESPONSIBLE FOR THE ACCURACY OF THE INFORMATION PROVIDED TO ANY PERFORMER WHOSE SERVICES ARE REQUIRED TO CONSTRUCT THE PROJECT.



NO.	DATE	DESCRIPTION
1	2020-04-24	DESIGN DEVELOPMENT
2	2020-07-29	ISSUE FOR BID
3	2020-07-29	ISSUE FOR PERMIT

CURTAINWALL PLAN, ELEVATION AND SECTIONS

Sheet Number

A302

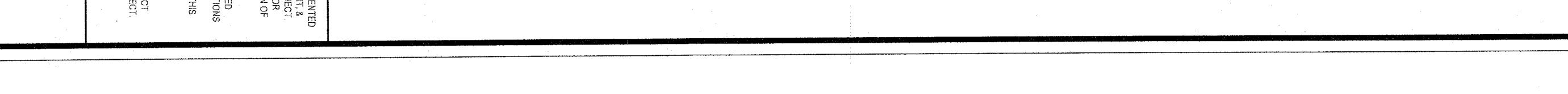
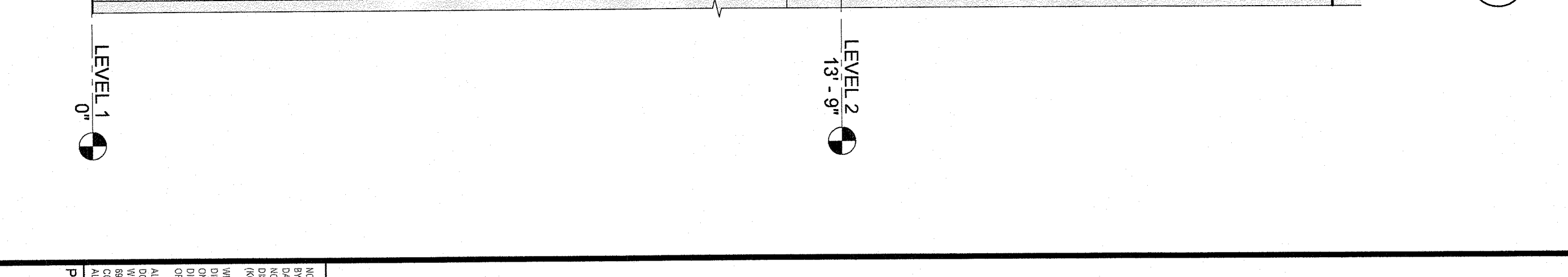
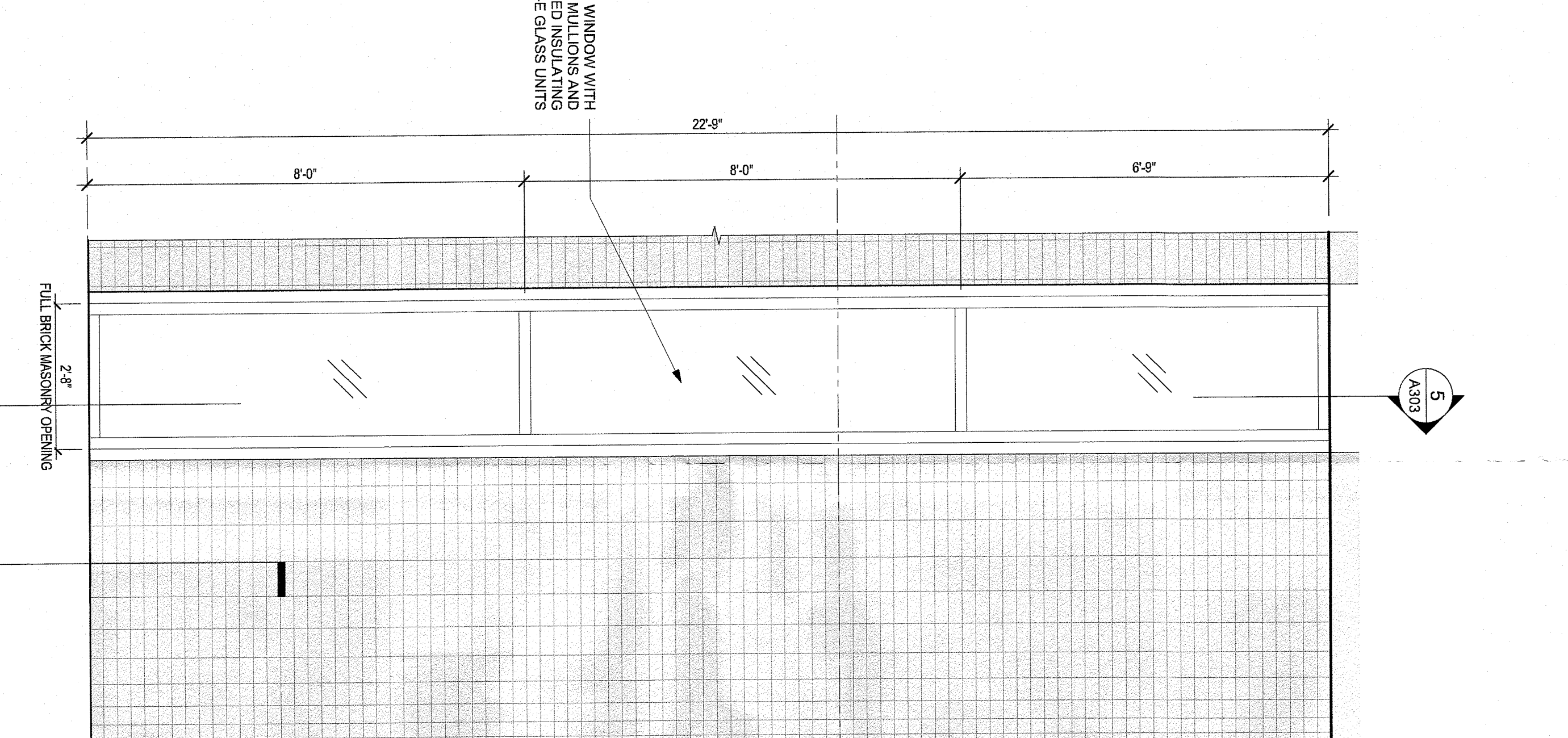
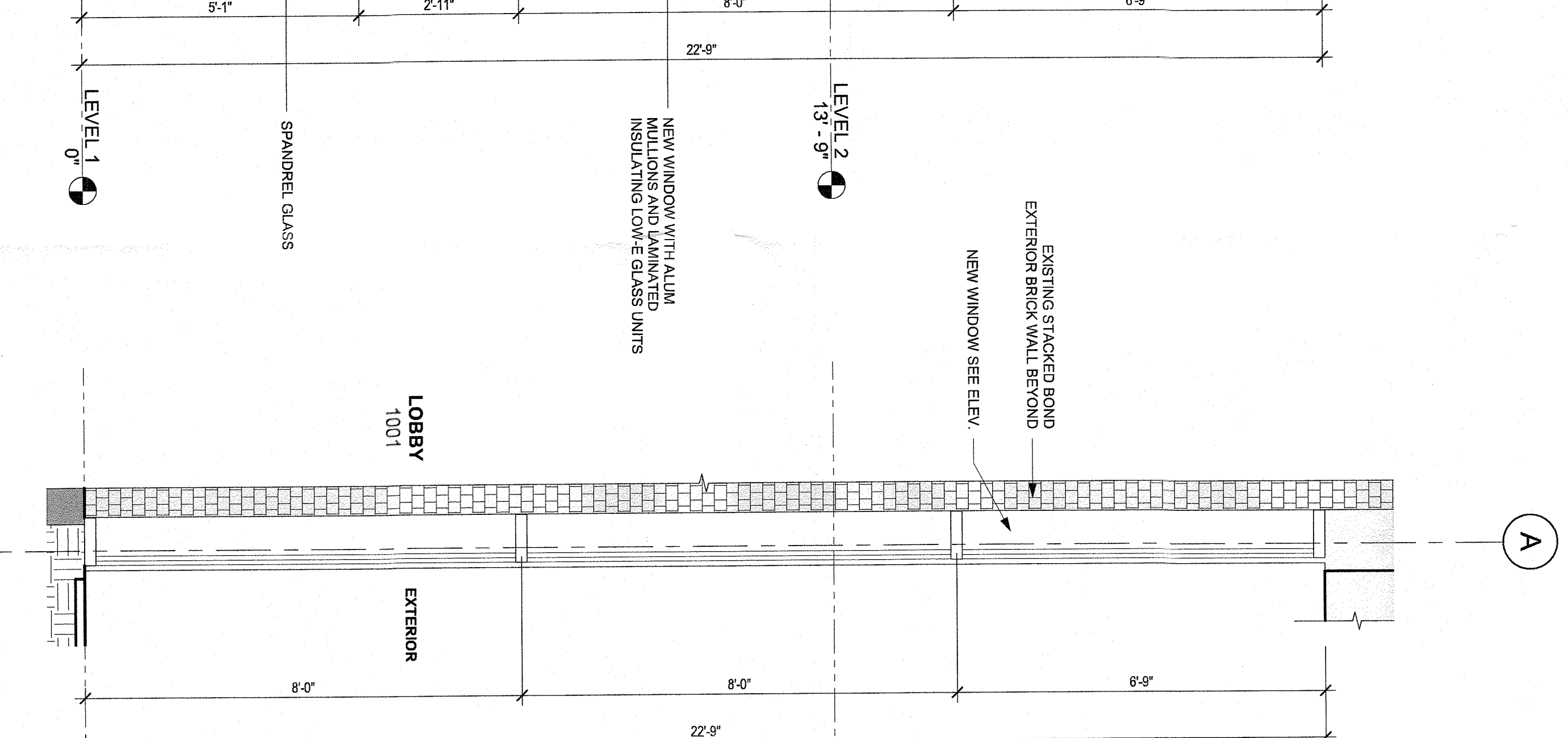
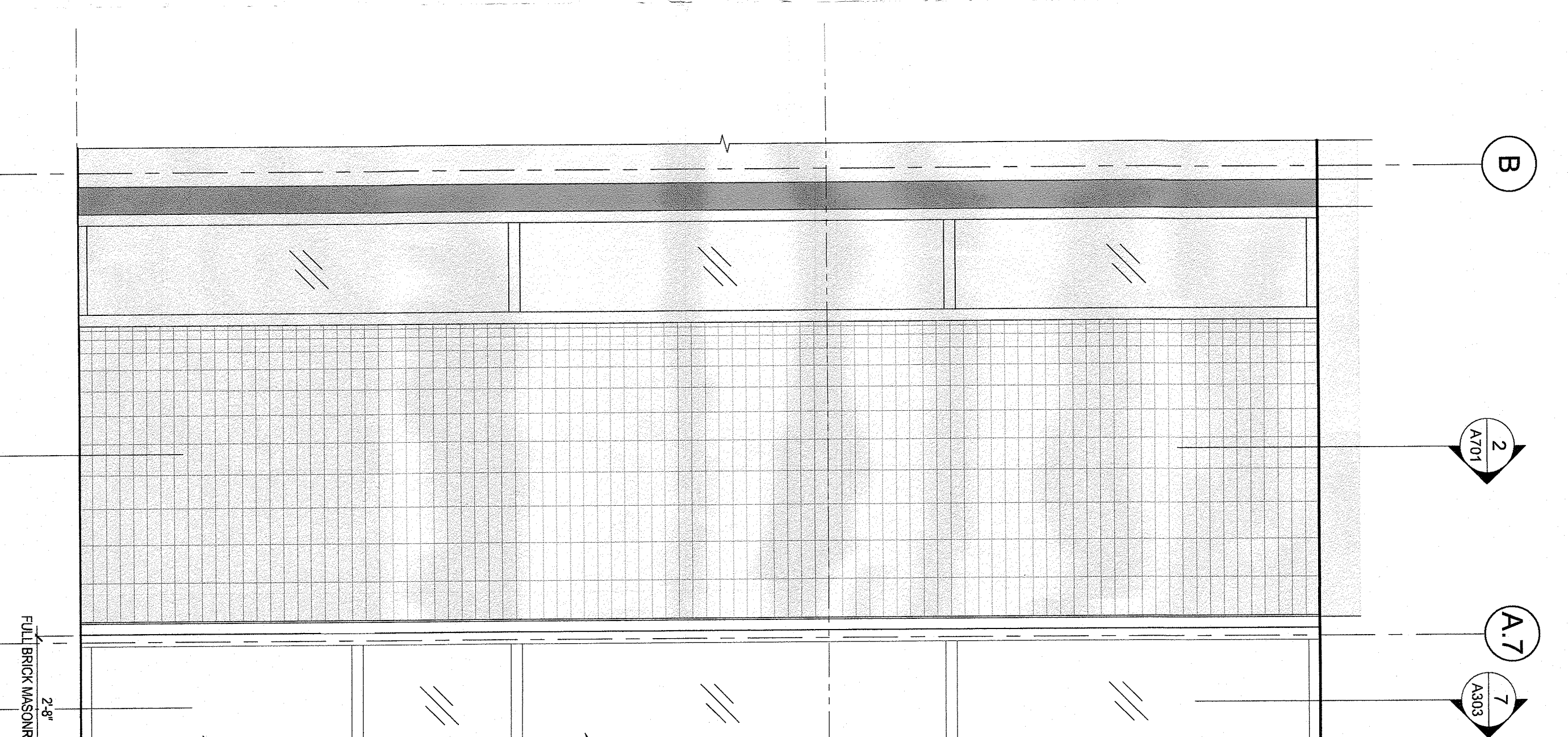
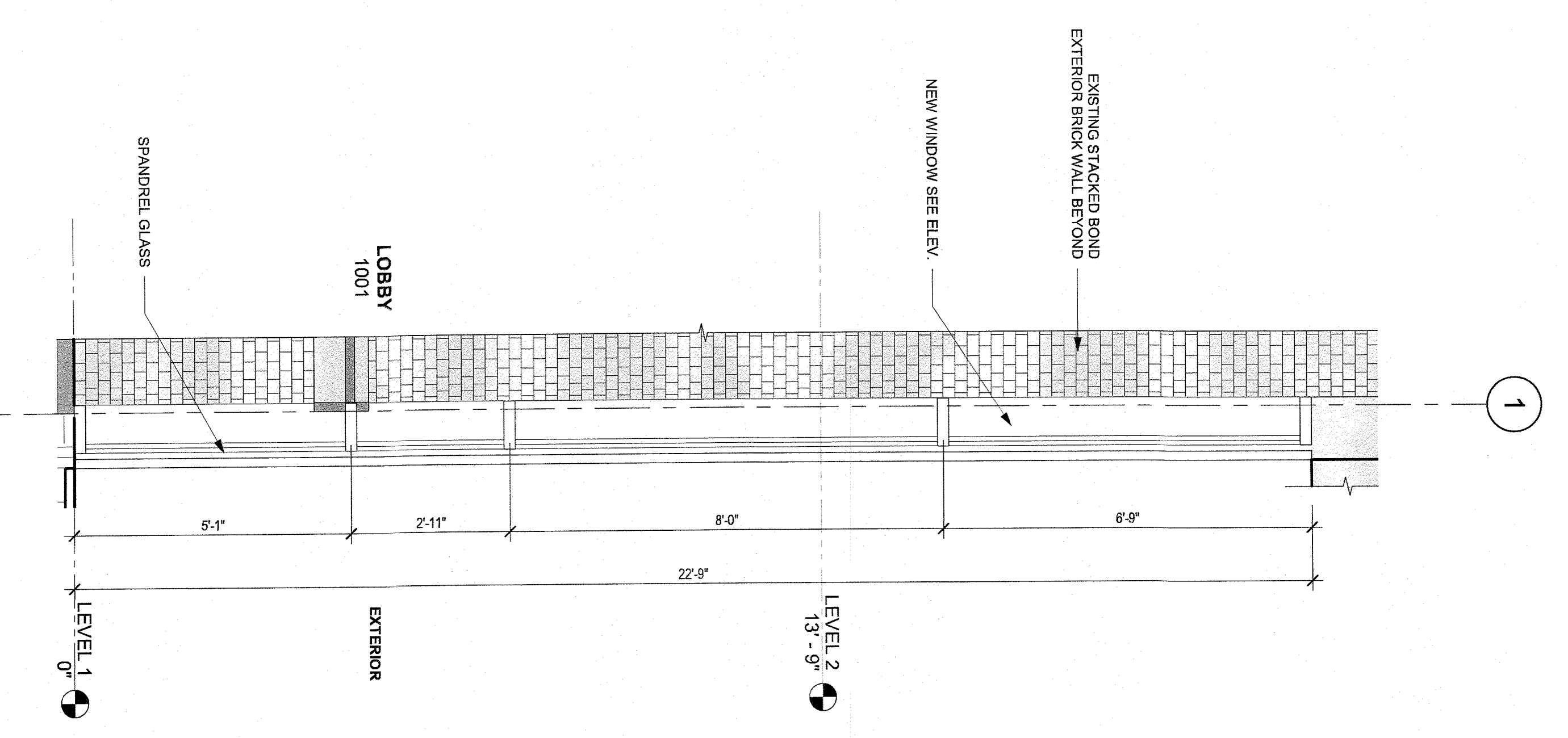
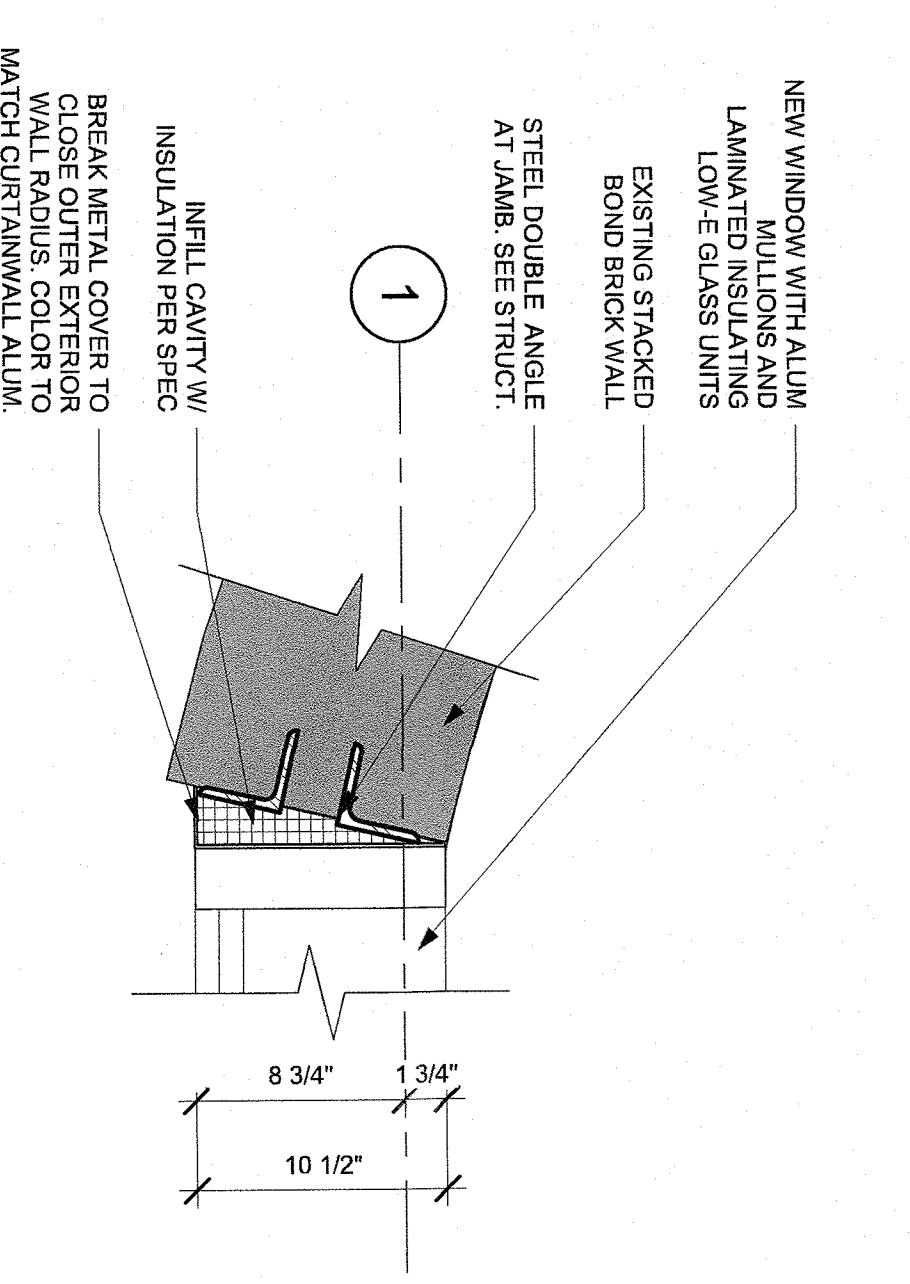
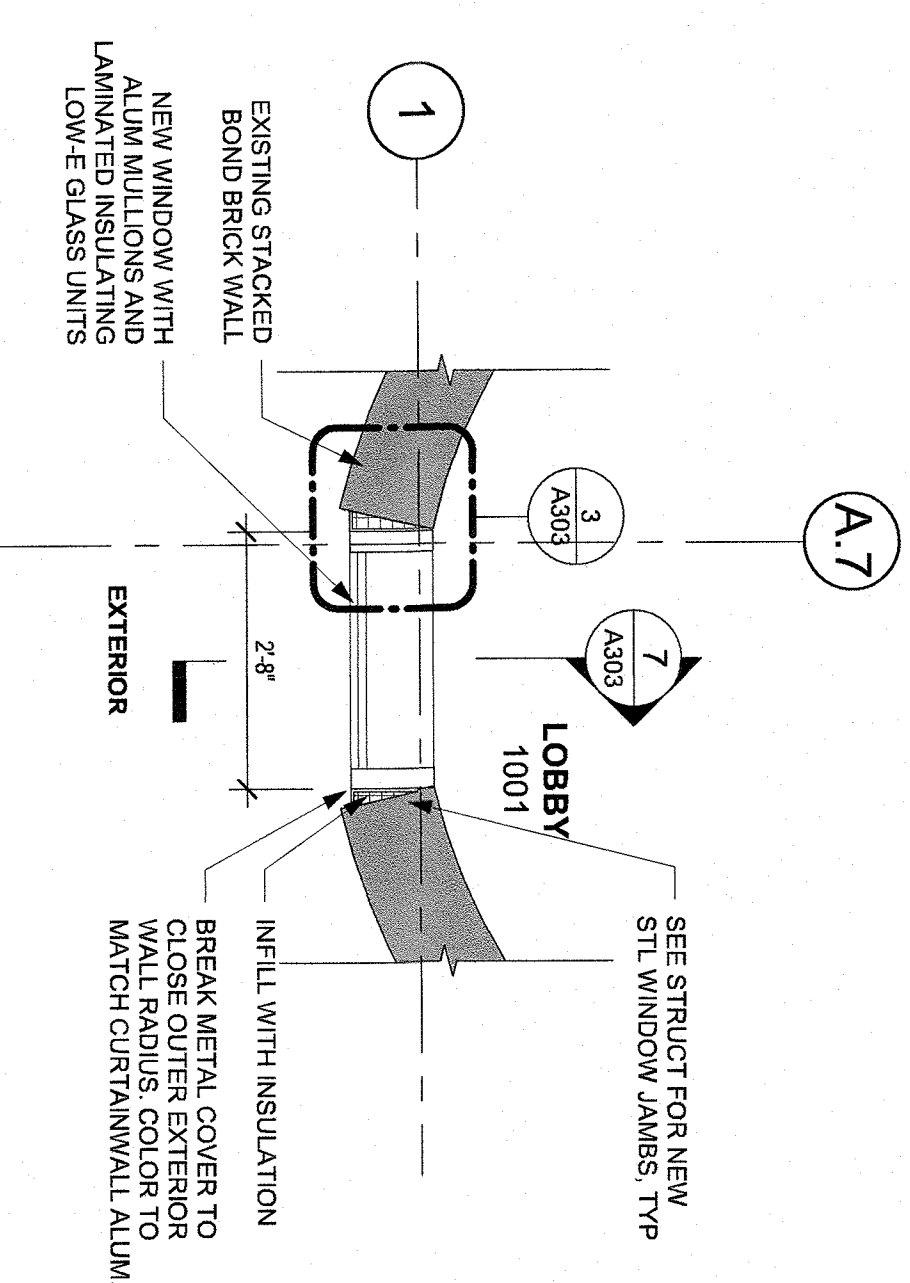
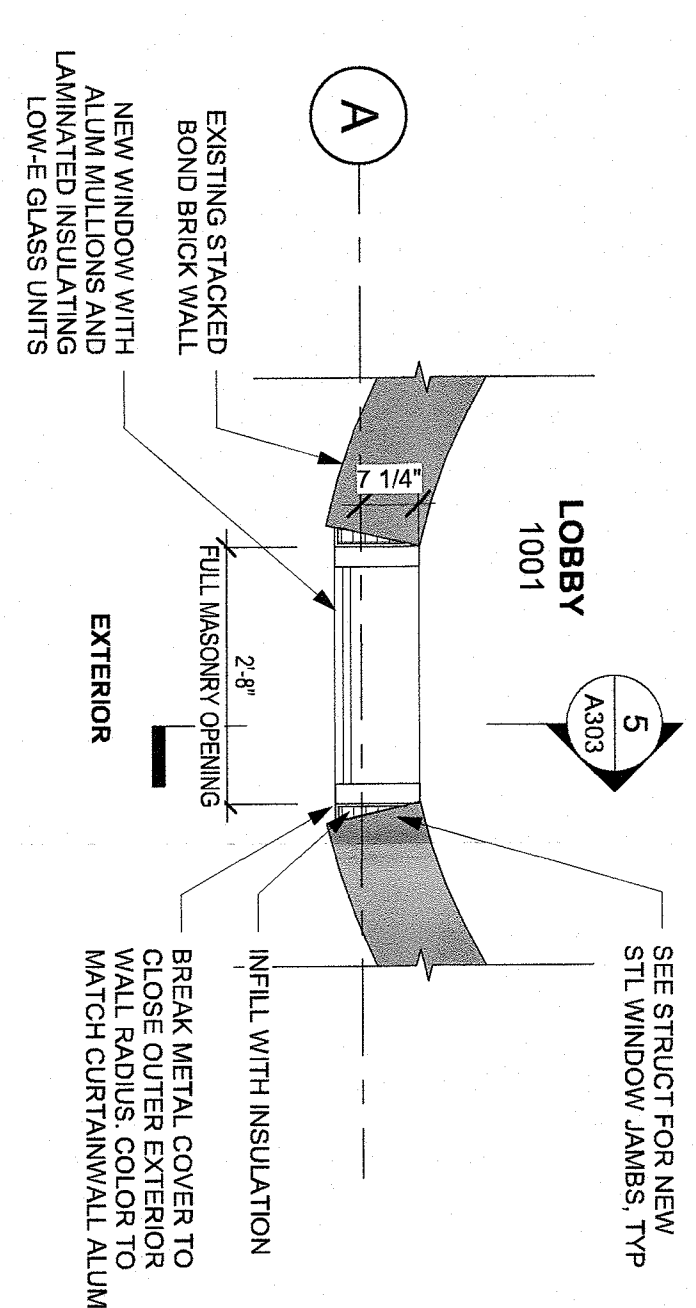

THIS DRAWING IS THE PROPERTY OF KG+D ARCHITECTS, PC. IT IS TO BE USED ONLY FOR THE PROJECT AND SITE SPECIFICALLY IDENTIFIED HEREON. IT IS NOT TO BE REPRODUCED, COPIED, OR TRANSMITTED IN ANY FORM OR BY ANY MEANS, ELECTRONIC OR MECHANICAL, INCLUDING PHOTOCOPYING, RECORDING, OR BY ANY INFORMATION STORAGE AND RETRIEVAL SYSTEM, WITHOUT THE WRITTEN PERMISSION OF KG+D ARCHITECTS, PC. ANY UNAUTHORIZED USE OF THIS DRAWING IS STRICTLY PROHIBITED. THE USER OF THIS DRAWING SHALL BE RESPONSIBLE FOR OBTAINING ALL NECESSARY PERMITS AND FOR VERIFYING THE ACCURACY OF ALL INFORMATION PROVIDED HEREON. KG+D ARCHITECTS, PC. DOES NOT WARRANT THE ACCURACY OF ANY INFORMATION PROVIDED HEREON. THE USER OF THIS DRAWING SHALL BE RESPONSIBLE FOR OBTAINING ALL NECESSARY PERMITS AND FOR VERIFYING THE ACCURACY OF ALL INFORMATION PROVIDED HEREON. KG+D ARCHITECTS, PC. DOES NOT WARRANT THE ACCURACY OF ANY INFORMATION PROVIDED HEREON.

Professional Seal
REGISTERED ARCHITECT
NEW YORK STATE
EXPIRES 12/31/2025

Sheet Title	Issue For Permit	Issue For Bid
3	2025-07-29	2025-07-29
2	2025-07-29	2025-07-29
1	2025-07-29	2025-07-29

EXTERIOR ELEVATIONS AND SECTIONS

Sheet Number
A303

PAVING SCHEDULE CONT.

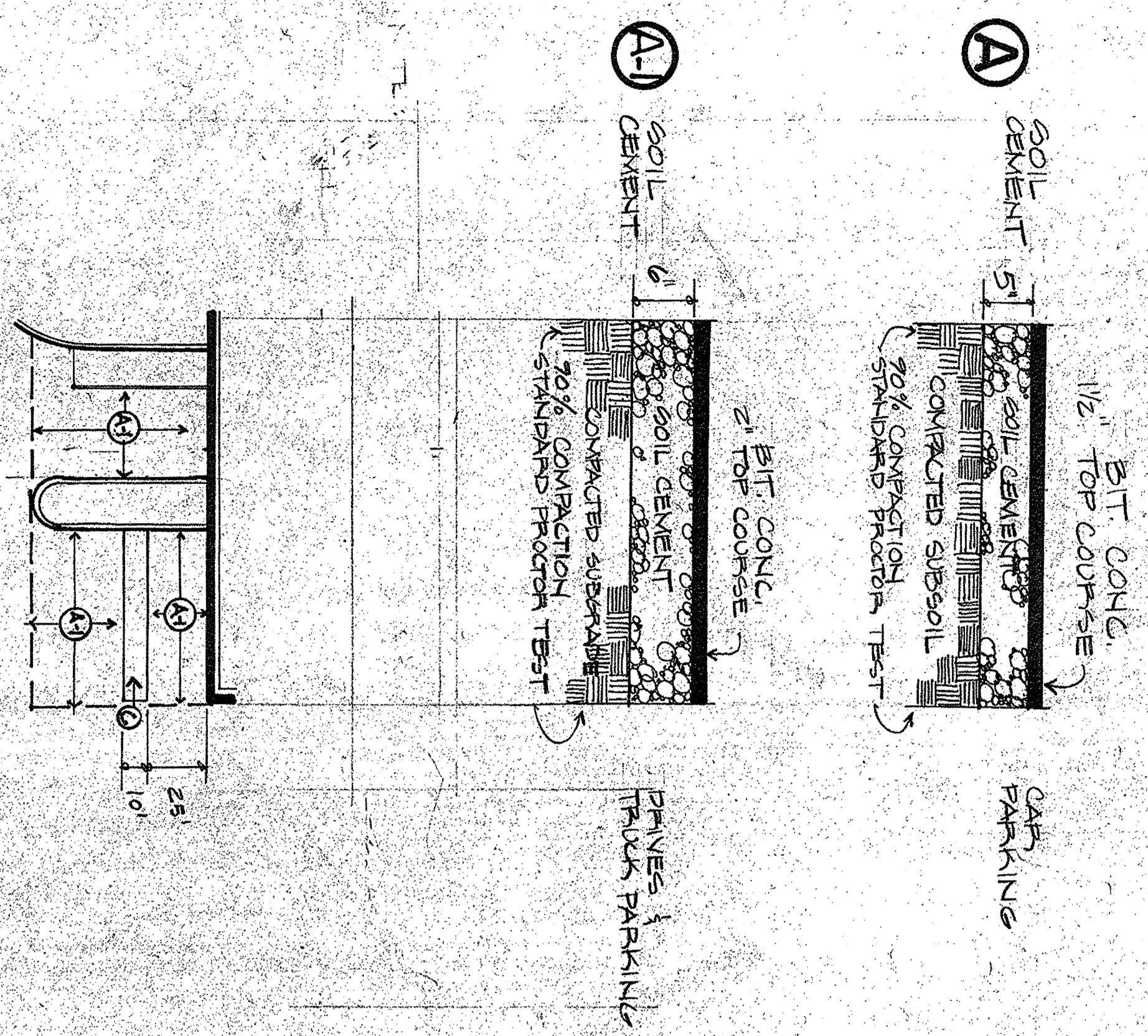

13 DOLLY APRON
SCALE: 1" = 50'-0"

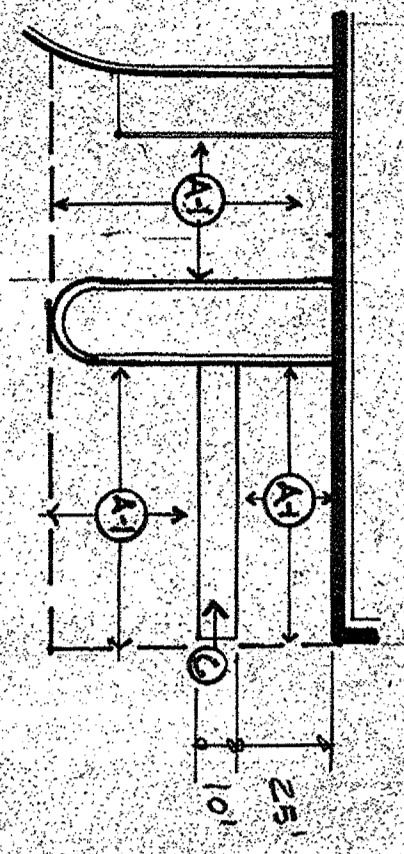

4 PLAN VIEW OF OUTLET STRUCTURE
SCALE: 1" = 4'

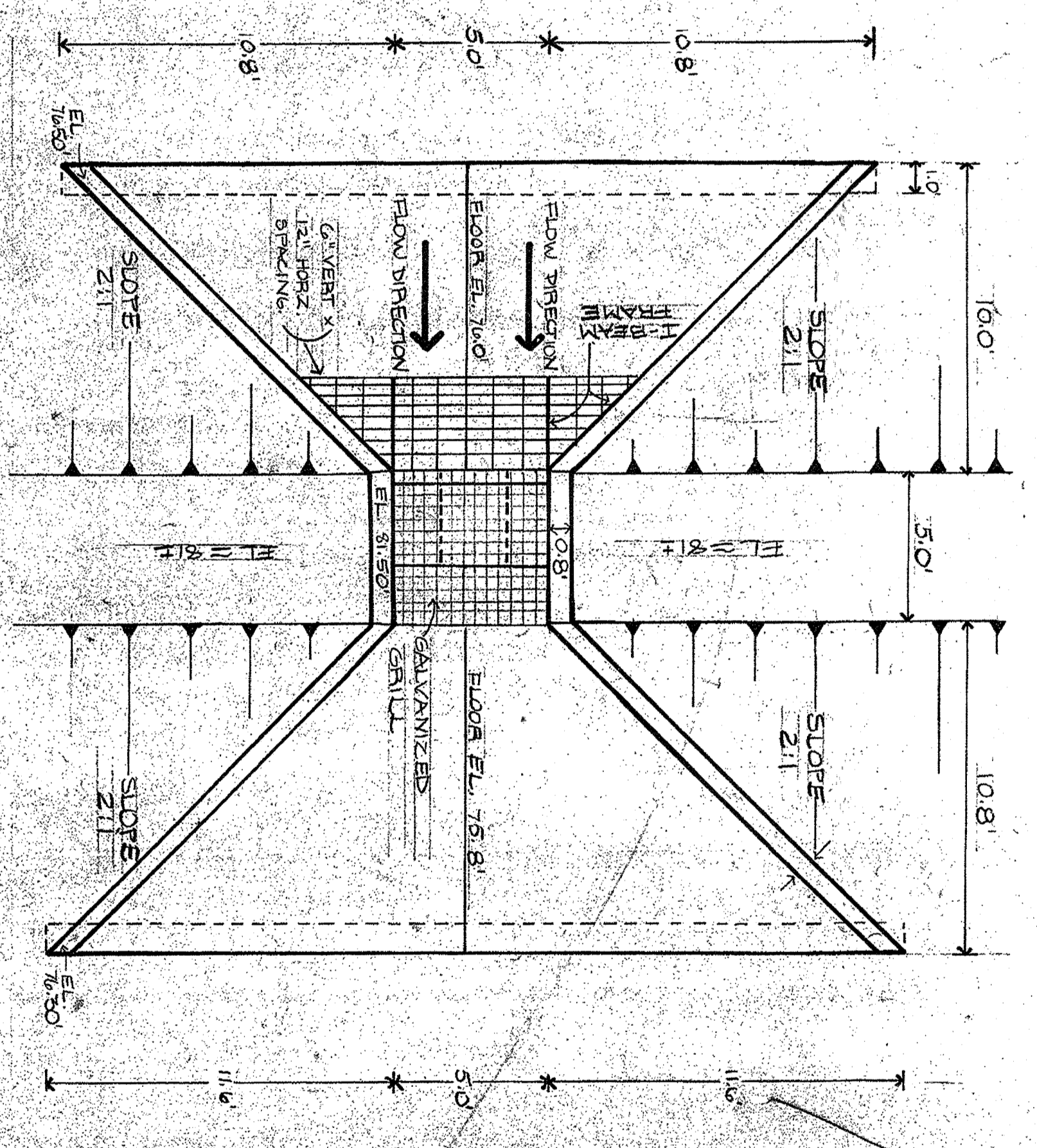

3 HANDICAP RAMP
SCALE: 1/2" = 2'-0"

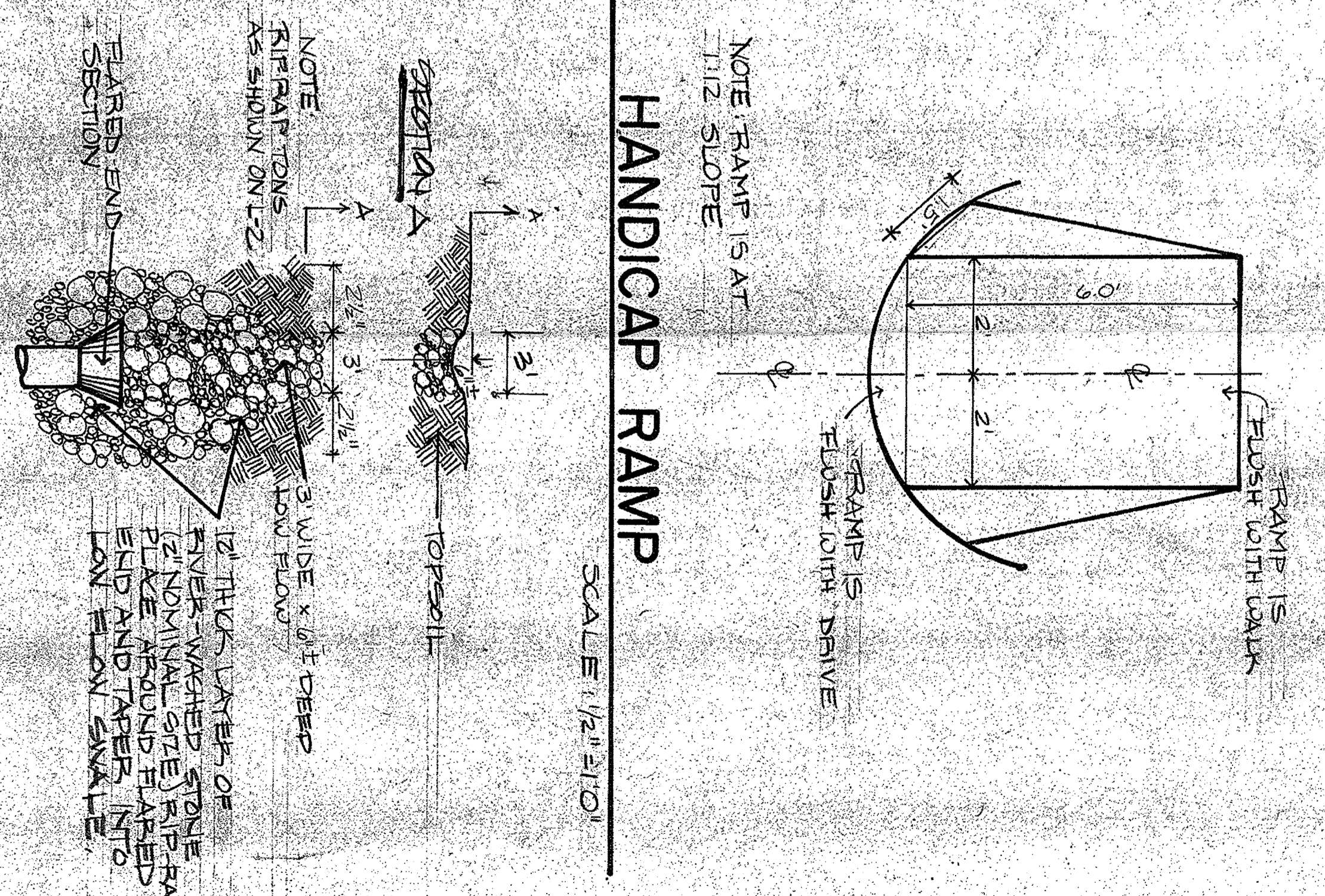

6 TYPICAL FLARED-END SECTION - RETENTION BASIN
SCALE: 3/4" = 1'-0"

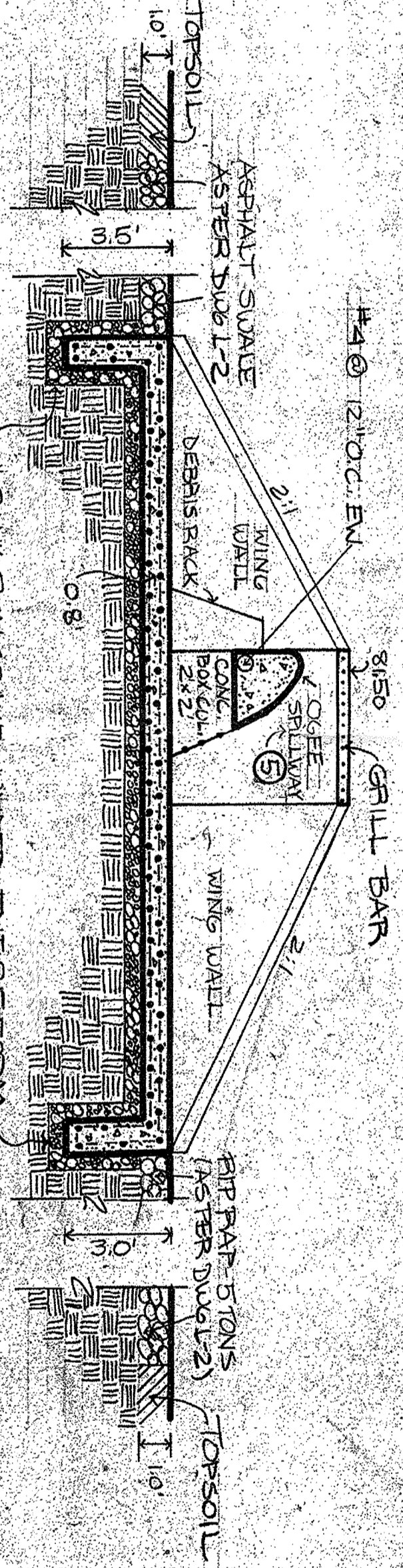

VOLUME CALCULATIONS

11 NATURAL RETENTION BASIN

ELEV.	AREA	VOLUME	CFS-HR
76	0	0.004	
77	55586	14910	0.342
78	19104	39460	0.910
79	30855	89067	2.045

12 PROPOSED STORM WATER RETENTION BASIN

ELEV.	AREA	VOLUME	CFS-HR
76.0	28411	14205	0.326
77	77274	42098	1.424
78	76353	205175	4.722
81	83463	285583	6.856

CROSS SECTION OF OUTLET STRUCTURE
SCALE: 1" = 4'

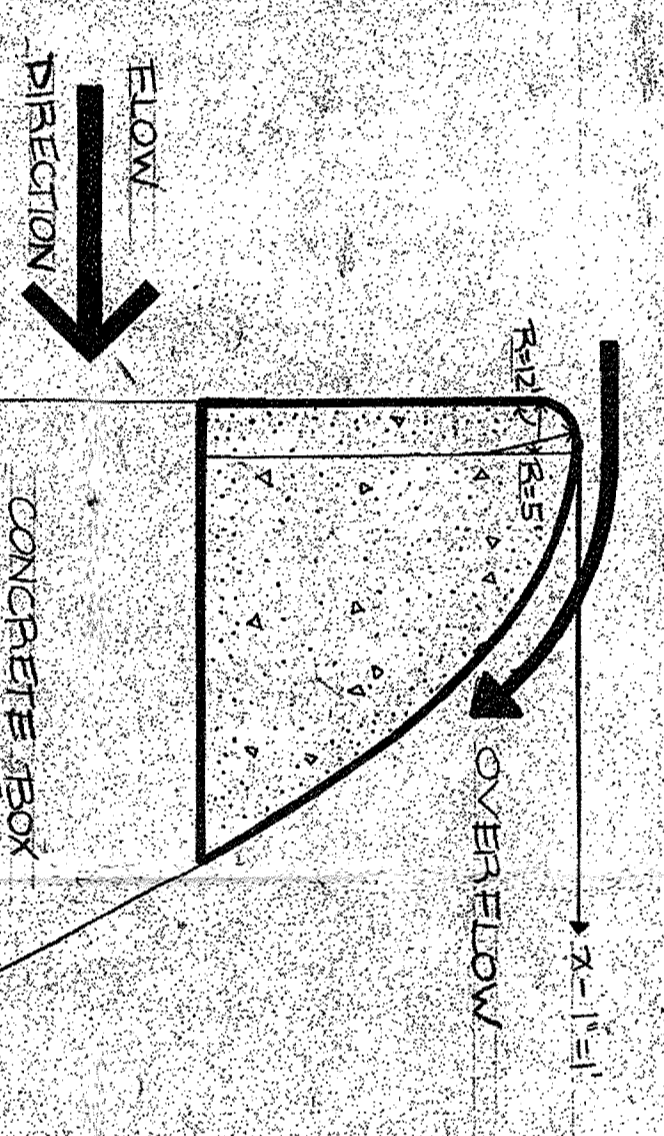

5 OGEE SPILLWAY
NO SCALE

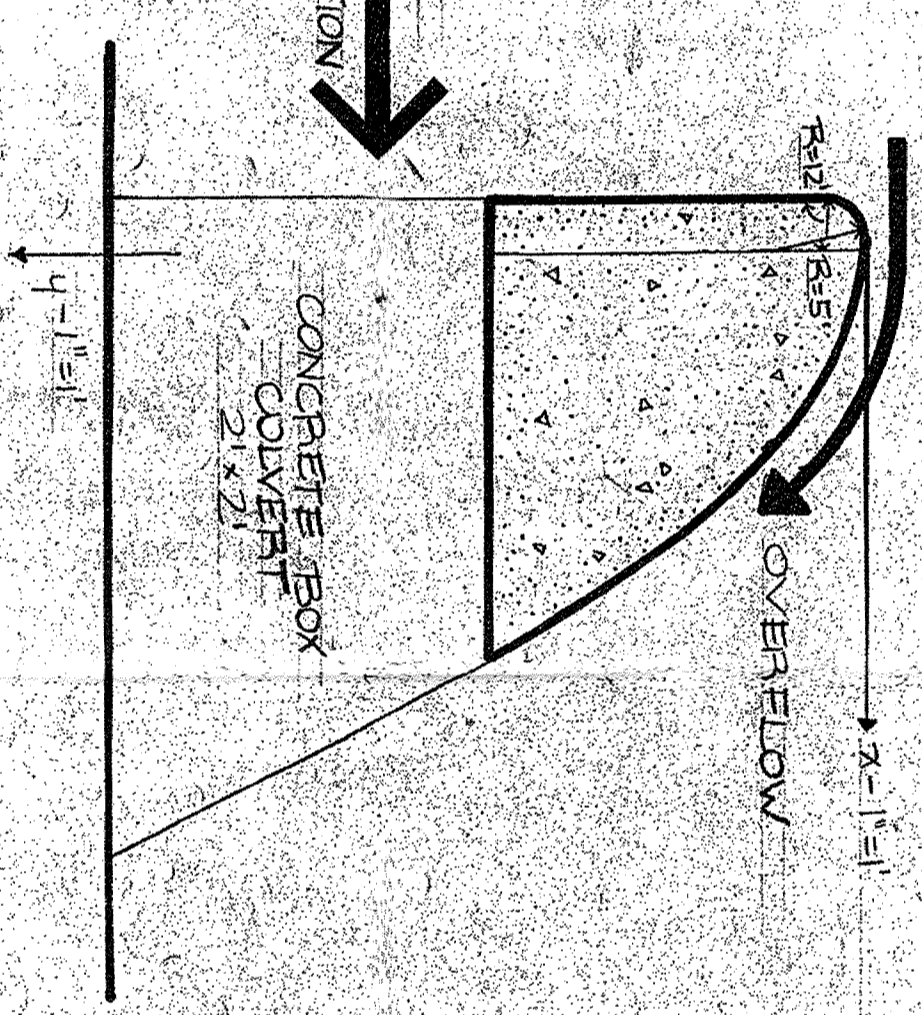

NOTES & DETAILS

NICE PAK PRODUCTS, INC.
ORANGETOWN, NEW YORK

LANDSCAPE ARCHITECTURAL DESIGN ASSOCIATES, P.C.
SITE PLANNERS

REVISIONS:
7.9.84 / DETAILS AND ENLARGEMENT
8.17.84 / SPOT ELEVATIONS
9.20.84 / RETAINMENT WALL AND FLARED-END DETAIL
10.27.84 / BLANK COMMENT (ARCH. EDWARD GUMPERT)

Michael B. Herlands
Architects / Planners
P.O. BOX 117 • OLD MOUNTAIN ROAD
FARMINGTON, CONNECTICUT 06032

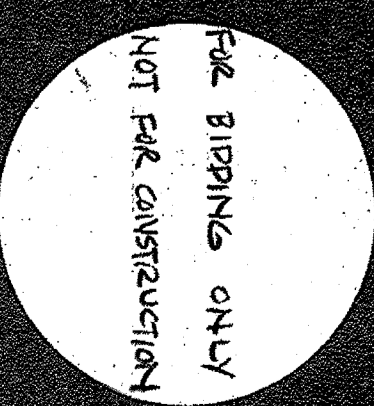

NICE PAK PRODUCTS, INC.
ORANGETOWN, NEW YORK

NOTES & DETAILS

DATE: 5-23-84
SCALE: 1/8" = 1'-0"
L.8

NOTES

VOLUME CALCULATIONS AND OUTLET STRUCTURE DETAILS SUPPLIED BY WILLIAM YOUNGBLOOD ASSOCIATES, 244 ROUTE 59, MONSEY, N.Y. REPORT TITLED "NICE PAK PRODUCTS, INC. HYDROLOGIC STUDY" DATED JUNE 1984.

FOR ADDITIONAL SITE INFO SEE DWGS L-1 THROUGH L-7, L-9, S-01, P-1, P-2, P-3, P-4, P-5, P-6, P-7, P-8, P-9

NOTE:
 EXISTING TREES SHALL BE CONSERVED
 AND REMOVED TREES TO BE SAVED WITHIN THE
 4' X 4' POSTS & RAIL CROSS FALLS WITH
 HEIGHT OF 10' AND A DISTANCE OF 10'
 FROM THE TREE.

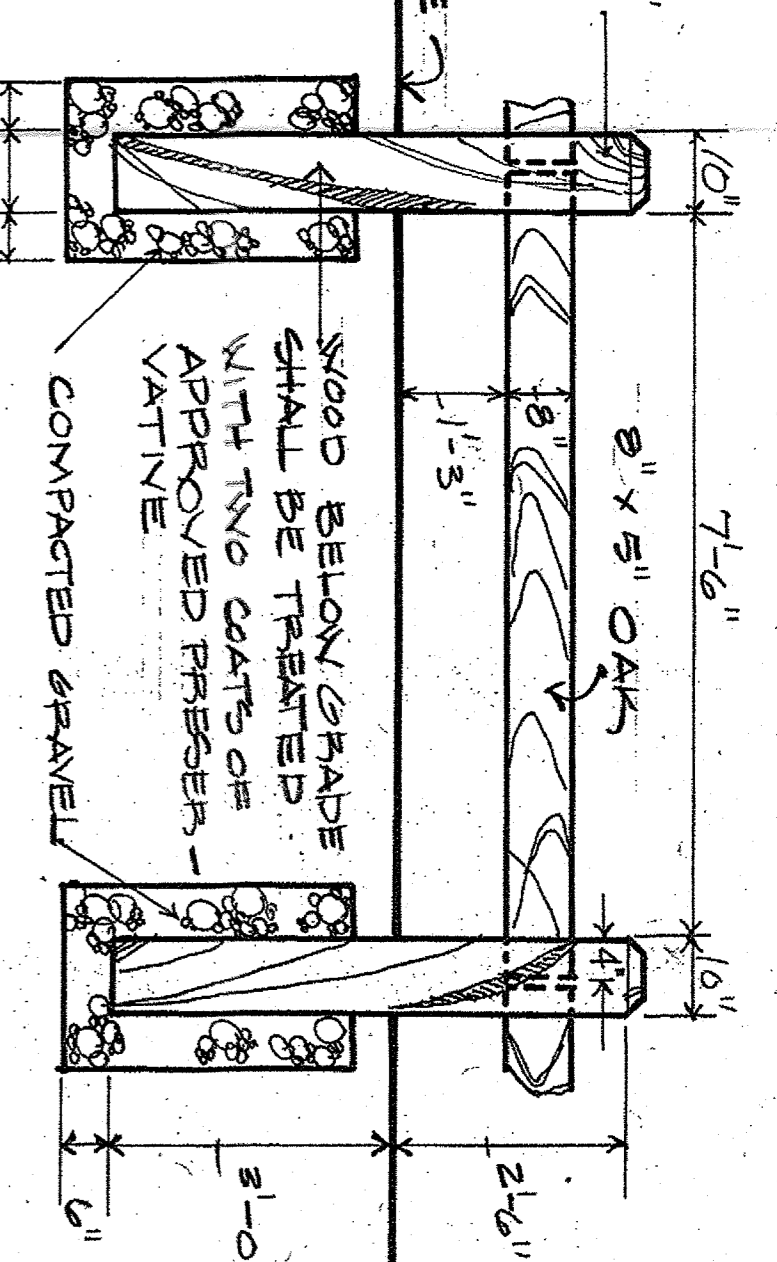
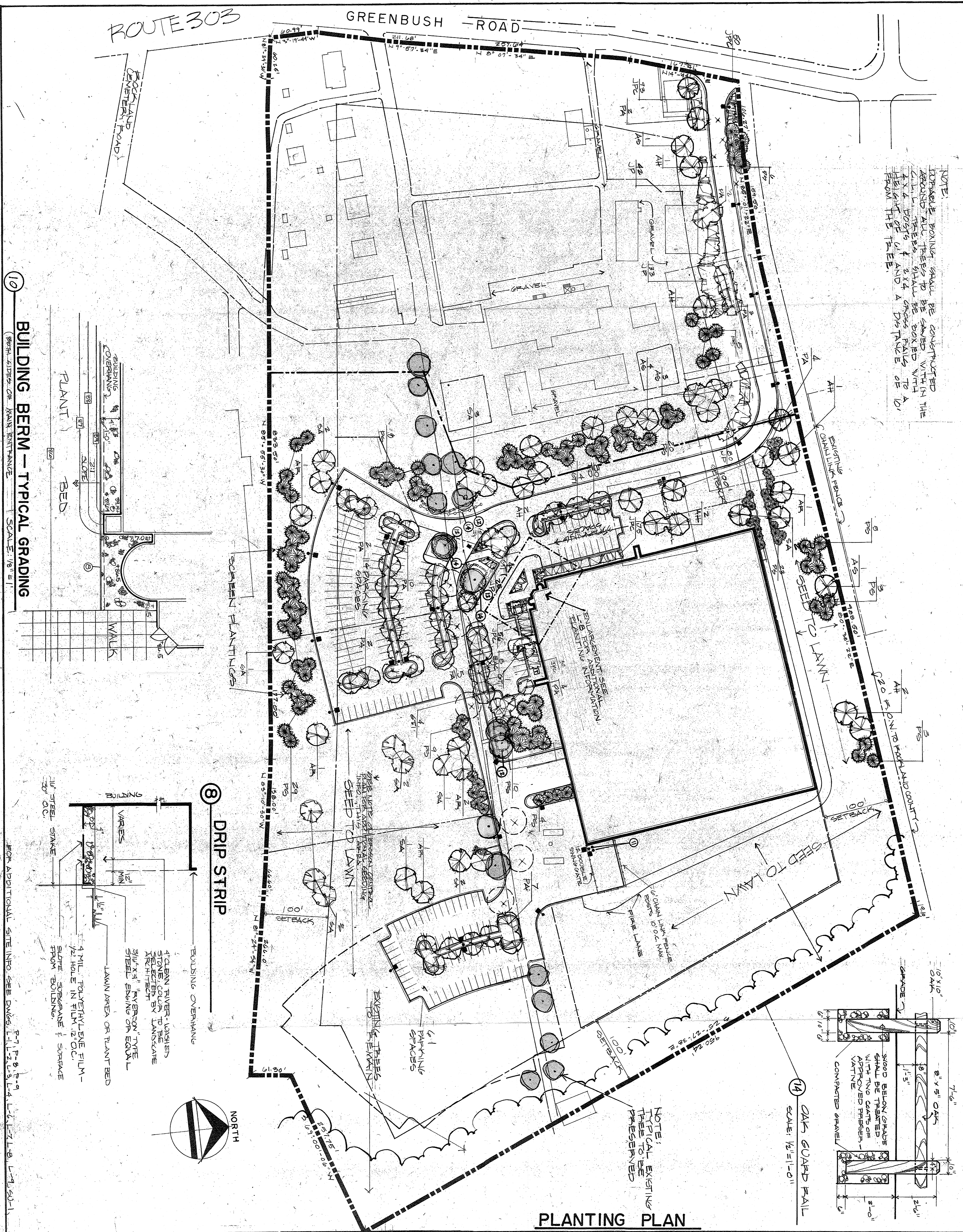

NOTE:
 TYPICAL EXISTING
 TREES TO BE
 PRESERVED

PLANTING PLAN

NICE PAK PRODUCTS, INC.
 ORANGETOWN, NEW YORK

LANDSCAPE ARCHITECTURAL DESIGN ASSOCIATES, P. C.
 SITE PLANNERS

REVISIONS:
 5-27-84 (ENLARGEMENT AND DETAILS)
 7-9-84 (BUILDING BERM DETAIL)
 8-17-84 (BUILDING BERM DETAIL)
 9-22-84 (SKYLARK BOARD)
 10-24-84 (FRONT ENTRANCE) ARCH BOARD COMMENTS

Michael B. Herlands
 ARCHITECTS/PLANNERS
 P.O. BOX 117 • OLD MOUNTAIN ROAD
 FARMINGTON, CONNECTICUT 06032

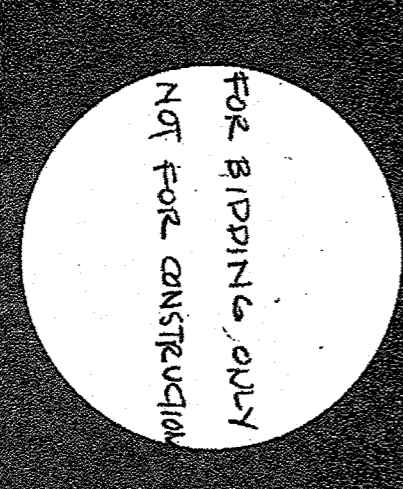

PROJECT:
NICE PAK PRODUCTS, INC.
 ORANGETOWN, NEW YORK

DRAWING:
PLANTING PLAN

DATE: 5-23-84
 SCALE: 1/8" = 1'-0"

BUILDING BERM - TYPICAL GRADING

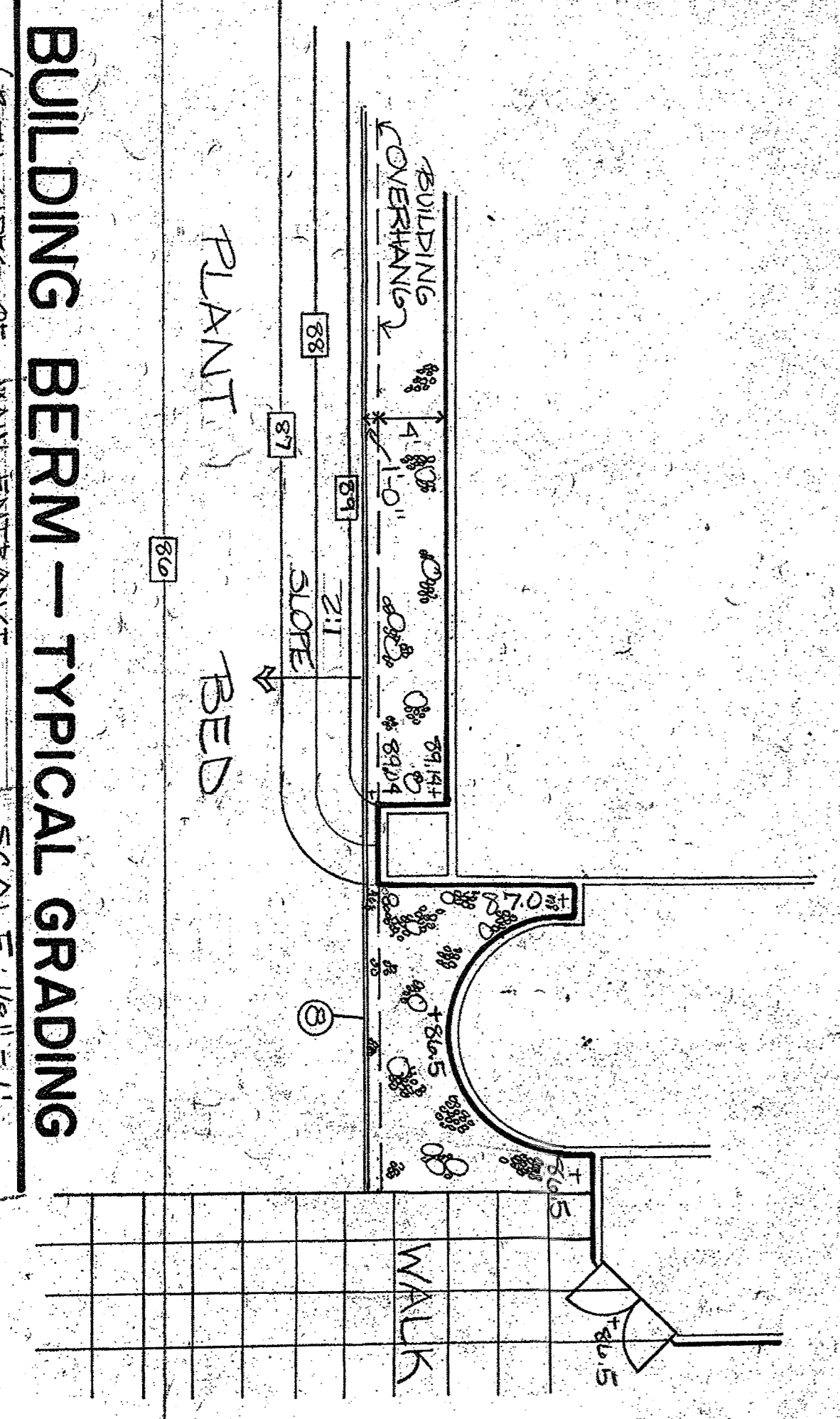

DRIP STRIP

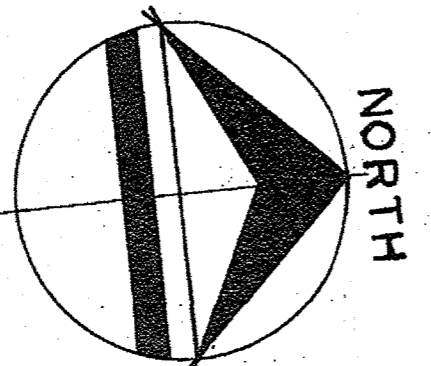
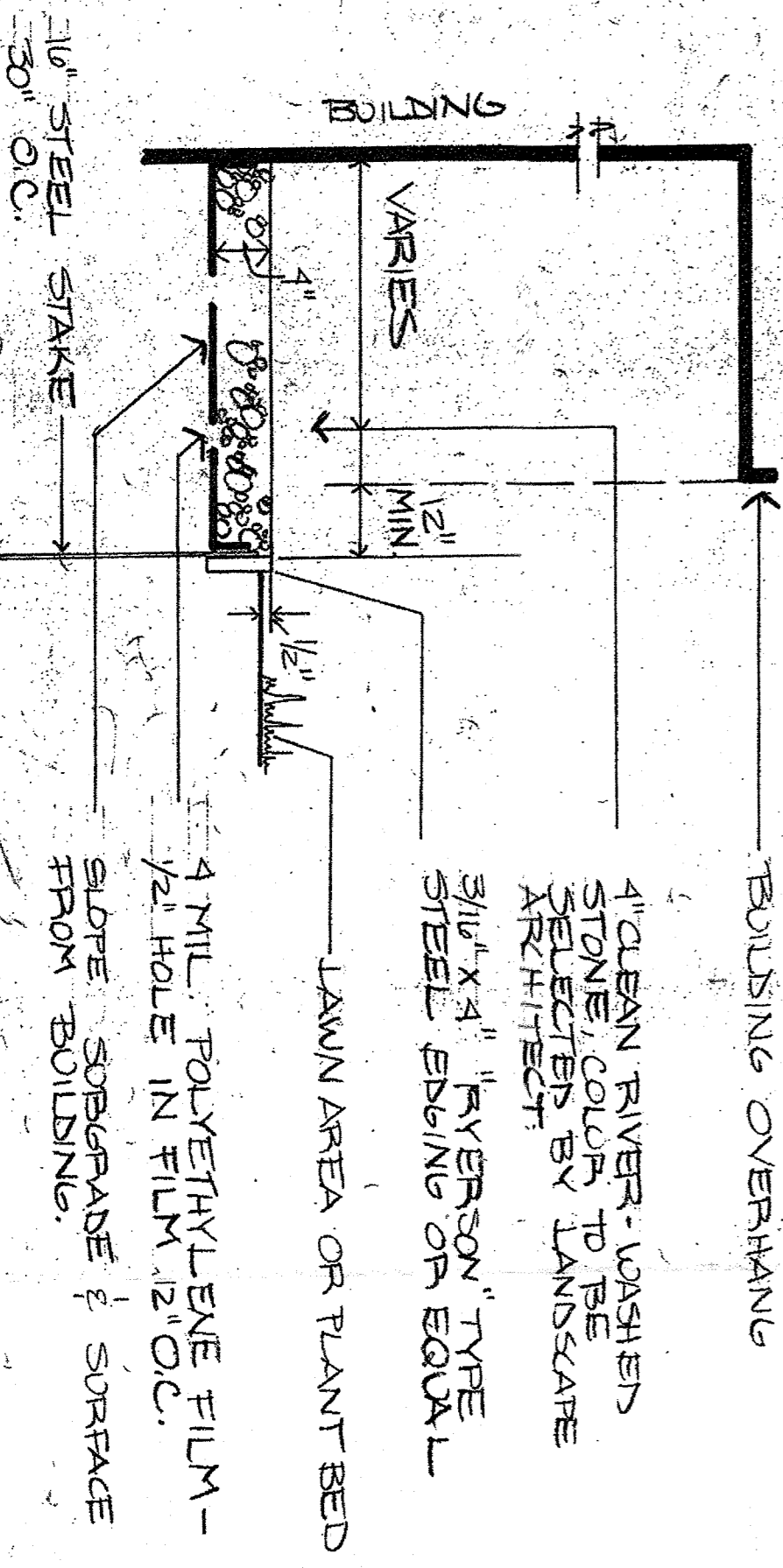

FOR ADDITIONAL SITE INFO SEE DWGS. L-1, L-2, L-3, L-4, L-6, L-7, L-8, L-9, L-10, L-11

ALTERNATE # 1

* NOTE: SPECIAL PROVISION FOR MAINTENANCE OF WATER LINE TO MR. PALMER'S PROP (LOT #1).

NOTES

DRAINAGE SYSTEM DESIGNED BY WILLIAM YOUNGBLOOD ASSOCIATES, 244 ROUTE 59, MONSEY, NY

EXIST'G FLOOR ELEVATION OF SMH # 5 & 8 TO BE MAINTAINED WITH THE CONSTRUCTION OF SMH # 5 & 8 TO BE MAINTAINED WITH SMH # 2 WITH SETTLE TANKS TO BE FORMED CLEAN AND FILLED WITH SAND

SMH # 5 IS ATTENDED TO PROPOSED SETTLE TANK # 1 THAT IS PROPOSED TO BE ABANDONED AND SAND SERVICE DISCONNECTED FROM LOT # 1 AND KING'S HWY. CONTRACTORS MAY DISPOSE EXIST'G SETTLE TANK LOCATED ABOVE PROPOSED

C FOR ADDITIONAL INFO ON ALT # 1 SEE DWG L-9

IF THE CONTRACTOR PROPOSES THE EXIST'G WATER LINE DRINKING CONSTRUCTION THE OWNER MAY REQUEST THE RIGHT TO ENTER UPON THE PROPERTY AND MAINTAIN THE SERVICE LINE TO THE NEW BUILDING AND THE CONTRACTOR SHALL BE RESPONSIBLE FOR THE WATER MAIN THAT WILL BE INSTALLED IN THE ENTIRE TRACT ADJACENT TO THE GREENBUSH ROAD OVERLAP AREA WITH THE WATER MAIN THAT WILL BE INSTALLED IN THE TRACT ADJACENT TO THE MAIN.

* NOTE: SPECIAL ORDER OF CONSTRUCTION

1. CONTRACTOR TO IDENTIFY & "BOX" ALL EXISTING TRENCHES TO BE SAVED
2. CONTRACTOR TO CONDUIT SEWER LINE FROM EXIST'G SMH # 1 KING'S HWY. TO SMH # 2. ONCE EXIST'G FLOOR ELEVATION IS ESTABLISHED AND EXIST'G DRAINAGE SERVICE LINE IS MAINTAINED TO SMH # 2 SETTLE TANKS ARE TO BE CONNECTED INTO KING'S HWY. CONTRACTOR SHALL BE RESPONSIBLE FOR MAINTENANCE OF EXIST'G SERVICE LINE.

GRADING & DRAINAGE PLAN

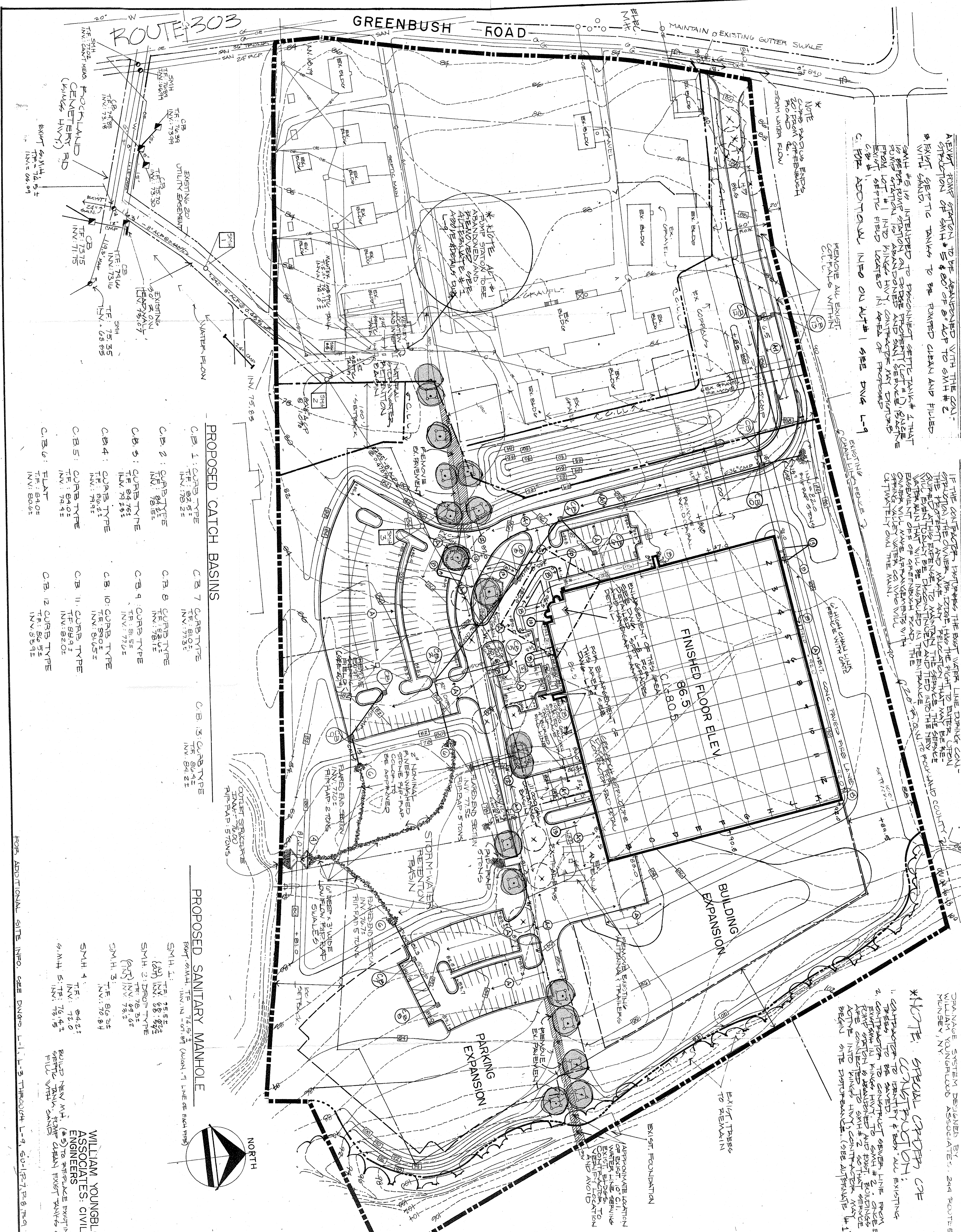

PROPOSED CATCH BASINS

C.B. 1: CURB TYPE TF: 82.5' INV: 78.2'	C.B. 7: CURB TYPE TF: 81.0' INV: 77.5'	C.B. 13: CURB TYPE INV: 84.2'
C.B. 2: CURB TYPE TF: 84.2' INV: 78.5'	C.B. 8: CURB TYPE TF: 82.0' INV: 78.5'	
C.B. 3: CURB TYPE TF: 84.2' INV: 79.2'	C.B. 9: CURB TYPE TF: 81.5' INV: 77.2'	
C.B. 4: CURB TYPE TF: 84.2' INV: 79.2'	C.B. 10: CURB TYPE TF: 82.0' INV: 81.0'	
C.B. 5: CURB TYPE TF: 84.2' INV: 79.2'	C.B. 11: CURB TYPE TF: 82.0' INV: 82.0'	
C.B. 6: FLAT TF: 84.0' INV: 80.6'	C.B. 12: CURB TYPE TF: 82.0' INV: 82.0'	

PROPOSED SANITARY MANHOLE

SMH 1: TF: 75.5' INV: 88.5' SMH 2: DROP TYPE (R/R) INV: 69.6' INV: 75.2'	SMH 3: TF: 86.2' INV: 70.8'	SMH 4: TF: 84.2' INV: 72.0'	SMH 5: TF: 76.4' INV: 73.5'
--	--------------------------------	--------------------------------	--------------------------------

WILLIAM YOUNGBLOOD ASSOCIATES: CIVIL ENGINEERS
BUILD NEW M.H. (#5) TO REPLACE EXISTING SETTLE TANK, FORM CLEAN EXIST'G TANKS & FILL WITH SAND

NICE PAK PRODUCTS, INC.
ORANGTOWN, NEW YORK

LANDSCAPE ARCHITECTURAL DESIGN ASSOCIATES, P.C.
SITE PLANNERS

Michael B. Herlands
Architects / Planners

NICE PAK PRODUCTS, INC.
ORANGTOWN, NEW YORK

GRADING & DRAINAGE PLAN

DATE: 5-23-84

L.2