

PROPOSED 30 (6) LENGTHS & 5 ROWS) CULTEC 330X140 UNITS IN 25.67' x 43.5' EXCAVATION WITH CLEANOUT PORTS

SEE SHEET 4 FOR MANUFACTURERS SPECS

PROP. CB TO BE REMOVED

PROPOSED MULTI-PURPOSE GYMNASIUM PER ORIGINAL APPROVAL (SEE SPECIAL SITE PLAN NOTE)
 A=10,048 SF WITH 10,048 SF BASEMENT
 FF=96.5 BSMT=82.75

LIMIT OF NEW DISTURBANCE "A"

LIMIT OF NEW DISTURBANCE "B"

LIMIT OF NEW DISTURBANCE "C"

AREAS OF DISTURBANCE
 "A" = 15,600 SF±
 "B" = 2,600 SF±
 "C" = 23,250 SF±
 TOTAL = 41,450 SF±

- LEGEND**
- 142 --- CONTINUED
 - 141.5 --- SPOT GRADE
 - 141 --- GROUND BOUNDARY
 - 140 --- SPAN LINE
 - 139 --- CONCRETE CURB
 - 138 --- EDGE OF PAVEMENT
 - 137 --- CONC. CURB
 - 136 --- GROUND BOUNDARY
 - 135 --- WATER LINE / VALVE
 - 134 --- UTILITY POLE
 - 133 --- OVERHEAD WIRE
 - 132 --- UNDERGROUND ELECTRIC

- TREE LEGEND**
- 131 --- CALIPERS IN INCHES
 - 130 --- TREE TYPE (SEE BELOW)
 - 129 --- 2" TWG=3" TRN1, ETC.
 - 128 --- DEAD
 - 127 --- D.M.E.
 - 126 --- CHERRY
 - 125 --- HICKORY
 - 124 --- MAPLE
 - 123 --- PINE
 - 122 --- S.P.
 - 121 --- TO BE REMOVED

GAHNSER CONSULTANTS, INC.
 25 AVENUE DAVE, 10901
 SUITE 200, ROCKLAND, NY 10980
 PAUL GAHNSER, P.E.
 M.S. LC 028890

DATE	REVISIONS
09/18/20	REV. FOR PERMITS
07/15/20	REV. FOR PERMITS
07/15/20	DESIGNED JAG
07/15/20	CHECKED JAG
07/15/20	APPROVED JAG
07/15/20	APPROVED JAG

JAY A. GREENWELL, PLS, LLC
 85 LAFAVOR STREET, ROCKLAND COUNTY, NEW YORK
 LAND SURVEYING - LAND PLANNING - 10901
 STREET LINE - (544) 272 SF
 NET AREA = 675,740 SF
 = 15,513 AC

GRADING, DRAINAGE & UTILITY PLAN

LOT AREA: 676,012 SF
 - 50% AREA WITHIN DESIGNATED STREET LINE = (544) 272 SF
 NET AREA = 675,740 SF
 = 15,513 AC

TAX LOT #	AREAS	SCALE	DATE
70-05-1-16	SEE ABOVE	1"=20'	11/12/19
211619DU	SEE ABOVE	1"=20'	11/12/19

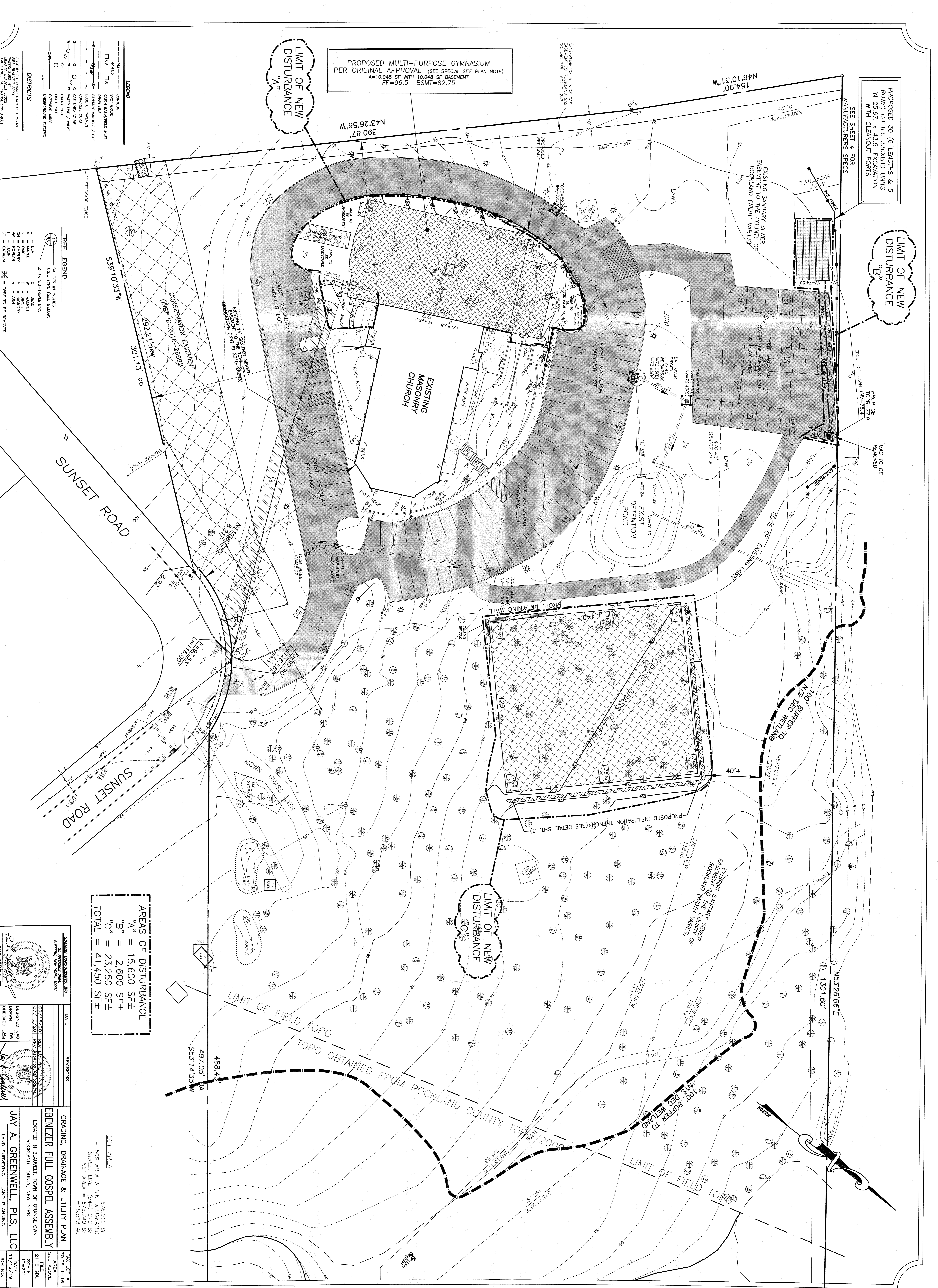

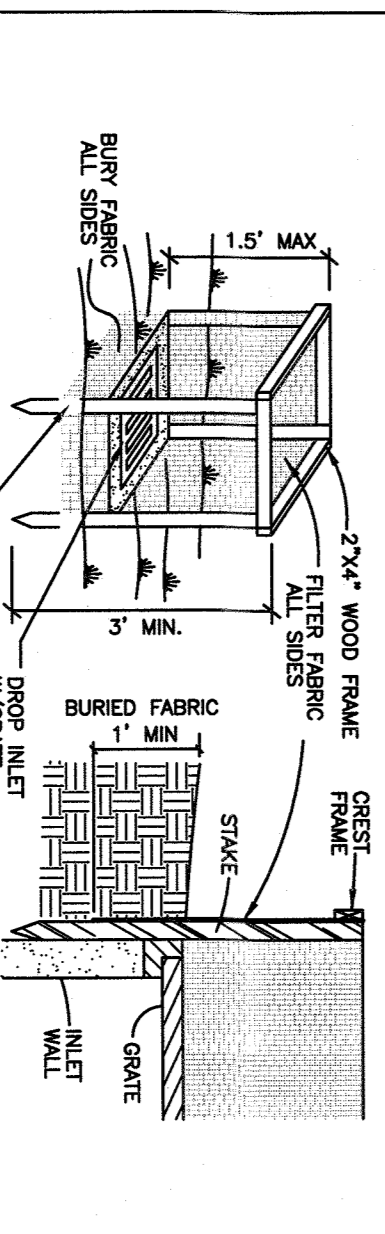
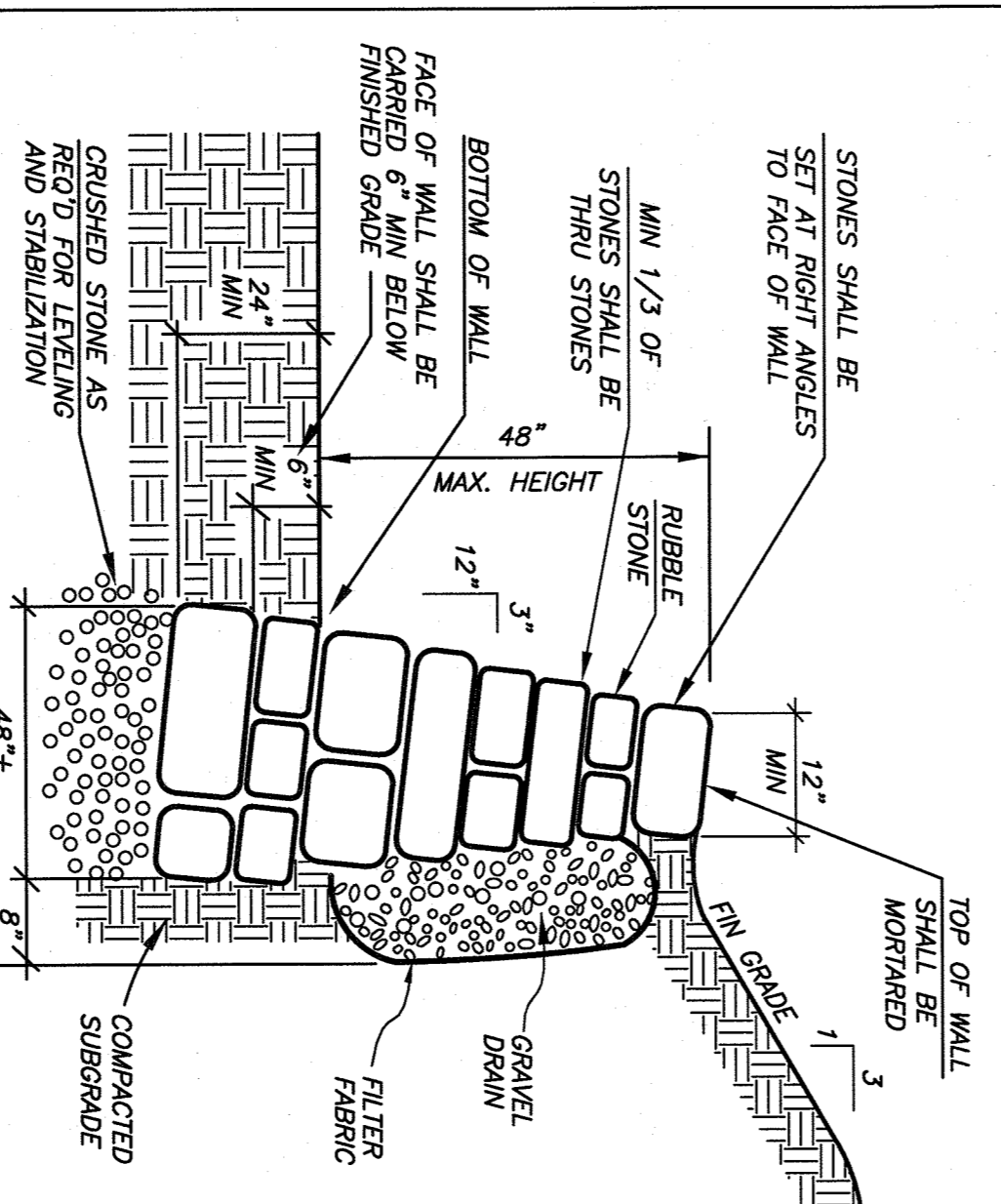
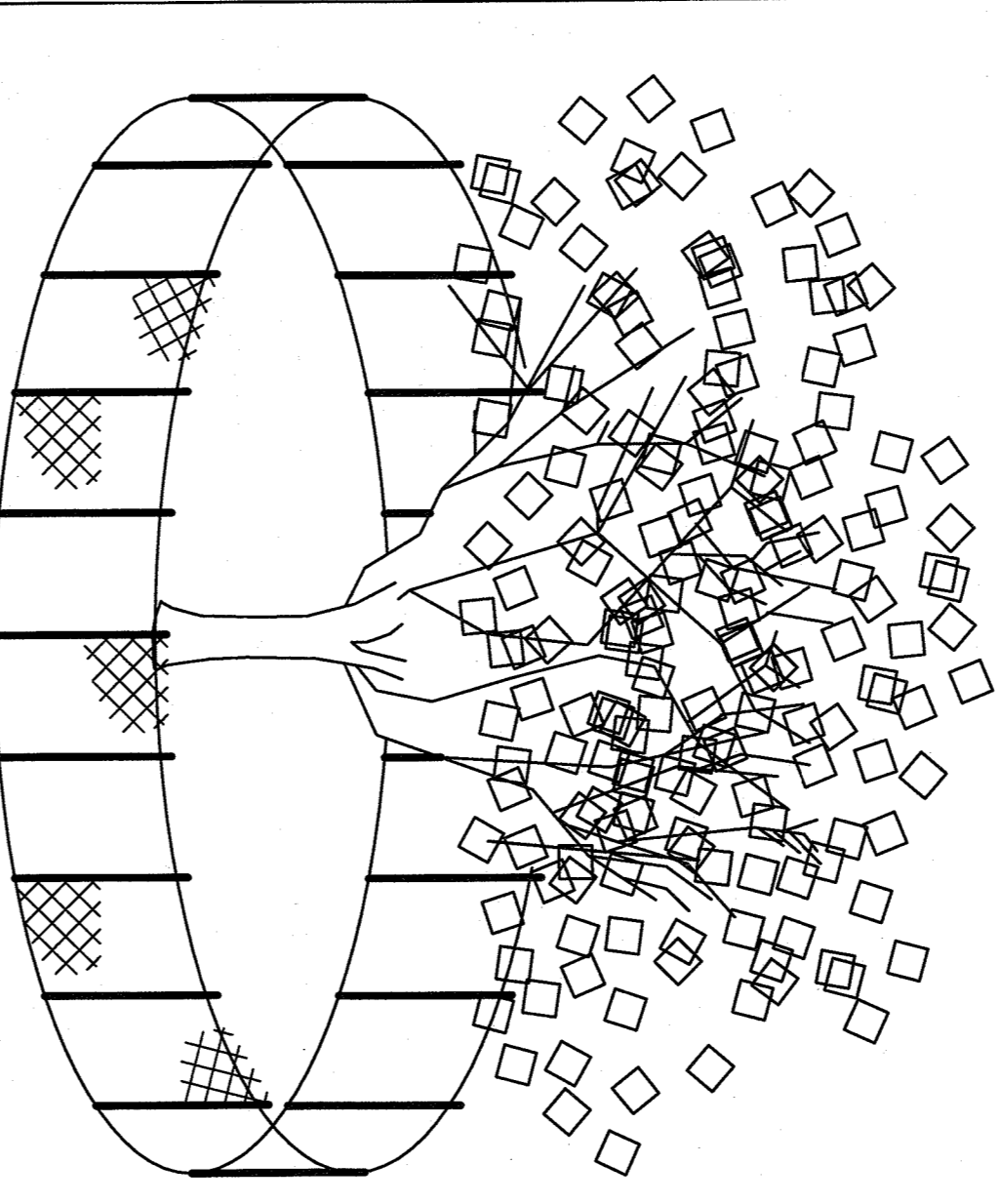
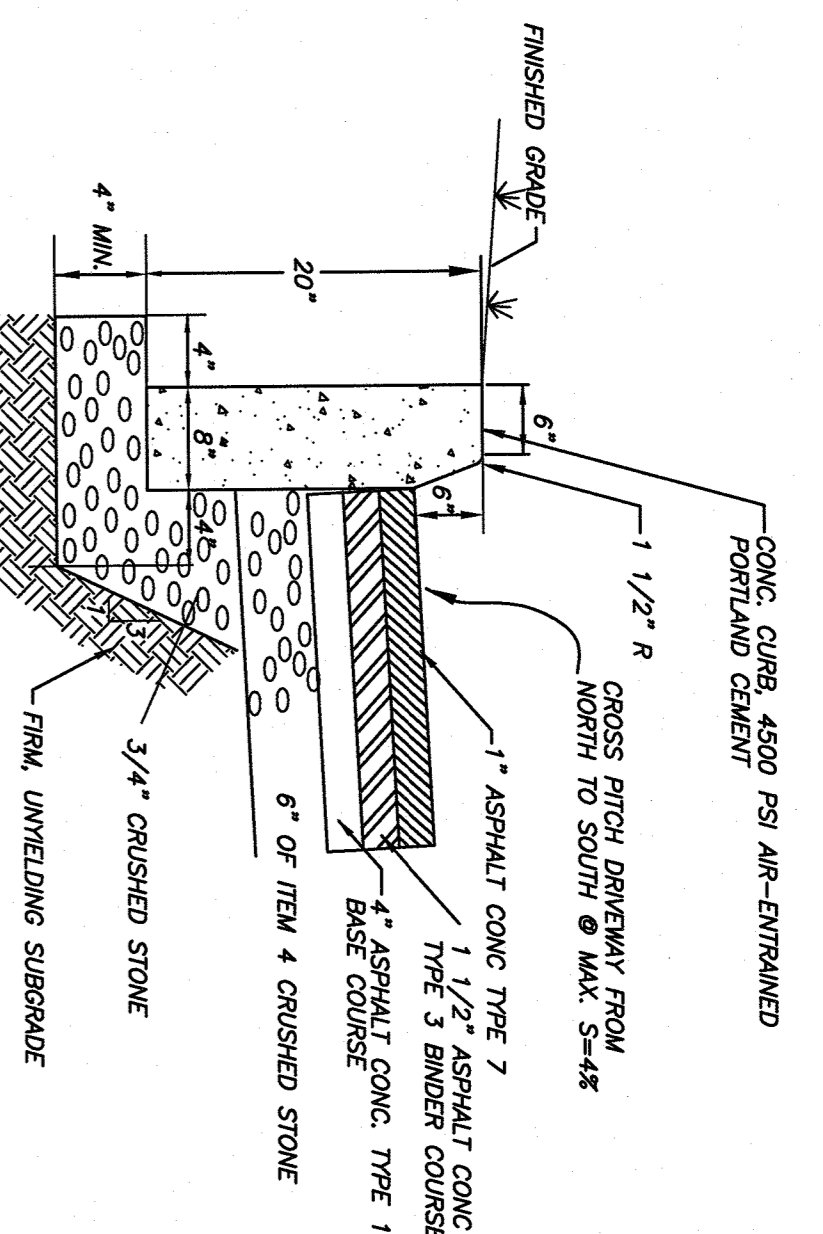

DROP INLET PROTECTION
N.T.S.

GENERAL NOTES

1. THE CONTRACTOR SHALL BE RESPONSIBLE FOR OBTAINING ALL NECESSARY PERMITS AND APPROVALS FROM THE LOCAL AND STATE AUTHORITIES.
2. THE CONTRACTOR SHALL BE RESPONSIBLE FOR OBTAINING ALL NECESSARY PERMITS AND APPROVALS FROM THE LOCAL AND STATE AUTHORITIES.
3. THE CONTRACTOR SHALL BE RESPONSIBLE FOR OBTAINING ALL NECESSARY PERMITS AND APPROVALS FROM THE LOCAL AND STATE AUTHORITIES.
4. THE CONTRACTOR SHALL BE RESPONSIBLE FOR OBTAINING ALL NECESSARY PERMITS AND APPROVALS FROM THE LOCAL AND STATE AUTHORITIES.
5. THE CONTRACTOR SHALL BE RESPONSIBLE FOR OBTAINING ALL NECESSARY PERMITS AND APPROVALS FROM THE LOCAL AND STATE AUTHORITIES.
6. THE CONTRACTOR SHALL BE RESPONSIBLE FOR OBTAINING ALL NECESSARY PERMITS AND APPROVALS FROM THE LOCAL AND STATE AUTHORITIES.
7. THE CONTRACTOR SHALL BE RESPONSIBLE FOR OBTAINING ALL NECESSARY PERMITS AND APPROVALS FROM THE LOCAL AND STATE AUTHORITIES.
8. THE CONTRACTOR SHALL BE RESPONSIBLE FOR OBTAINING ALL NECESSARY PERMITS AND APPROVALS FROM THE LOCAL AND STATE AUTHORITIES.
9. THE CONTRACTOR SHALL BE RESPONSIBLE FOR OBTAINING ALL NECESSARY PERMITS AND APPROVALS FROM THE LOCAL AND STATE AUTHORITIES.
10. THE CONTRACTOR SHALL BE RESPONSIBLE FOR OBTAINING ALL NECESSARY PERMITS AND APPROVALS FROM THE LOCAL AND STATE AUTHORITIES.
11. THE CONTRACTOR SHALL BE RESPONSIBLE FOR OBTAINING ALL NECESSARY PERMITS AND APPROVALS FROM THE LOCAL AND STATE AUTHORITIES.
12. THE CONTRACTOR SHALL BE RESPONSIBLE FOR OBTAINING ALL NECESSARY PERMITS AND APPROVALS FROM THE LOCAL AND STATE AUTHORITIES.
13. THE CONTRACTOR SHALL BE RESPONSIBLE FOR OBTAINING ALL NECESSARY PERMITS AND APPROVALS FROM THE LOCAL AND STATE AUTHORITIES.
14. THE CONTRACTOR SHALL BE RESPONSIBLE FOR OBTAINING ALL NECESSARY PERMITS AND APPROVALS FROM THE LOCAL AND STATE AUTHORITIES.
15. THE CONTRACTOR SHALL BE RESPONSIBLE FOR OBTAINING ALL NECESSARY PERMITS AND APPROVALS FROM THE LOCAL AND STATE AUTHORITIES.
16. THE CONTRACTOR SHALL BE RESPONSIBLE FOR OBTAINING ALL NECESSARY PERMITS AND APPROVALS FROM THE LOCAL AND STATE AUTHORITIES.
17. THE CONTRACTOR SHALL BE RESPONSIBLE FOR OBTAINING ALL NECESSARY PERMITS AND APPROVALS FROM THE LOCAL AND STATE AUTHORITIES.
18. THE CONTRACTOR SHALL BE RESPONSIBLE FOR OBTAINING ALL NECESSARY PERMITS AND APPROVALS FROM THE LOCAL AND STATE AUTHORITIES.
19. THE CONTRACTOR SHALL BE RESPONSIBLE FOR OBTAINING ALL NECESSARY PERMITS AND APPROVALS FROM THE LOCAL AND STATE AUTHORITIES.
20. THE CONTRACTOR SHALL BE RESPONSIBLE FOR OBTAINING ALL NECESSARY PERMITS AND APPROVALS FROM THE LOCAL AND STATE AUTHORITIES.

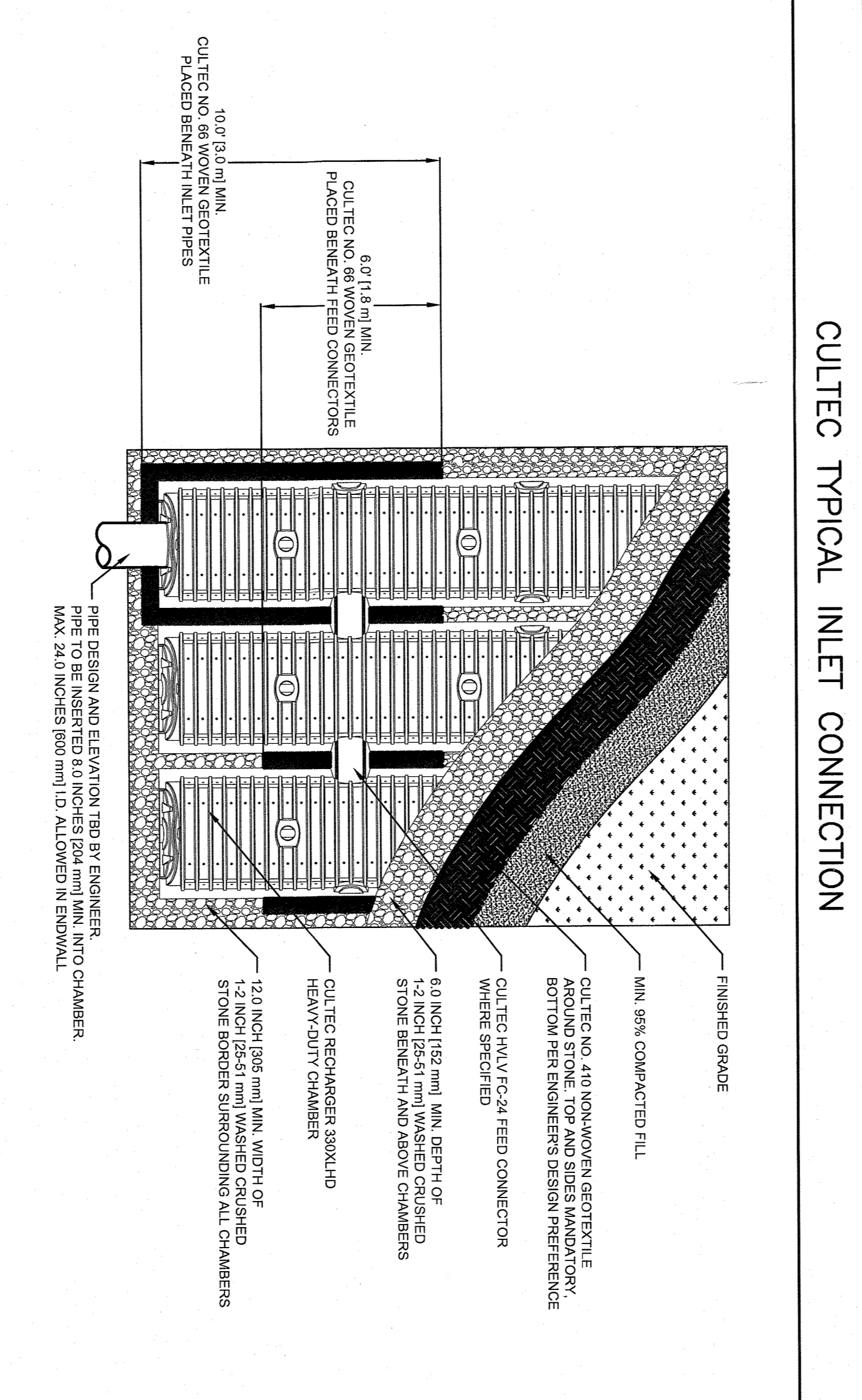
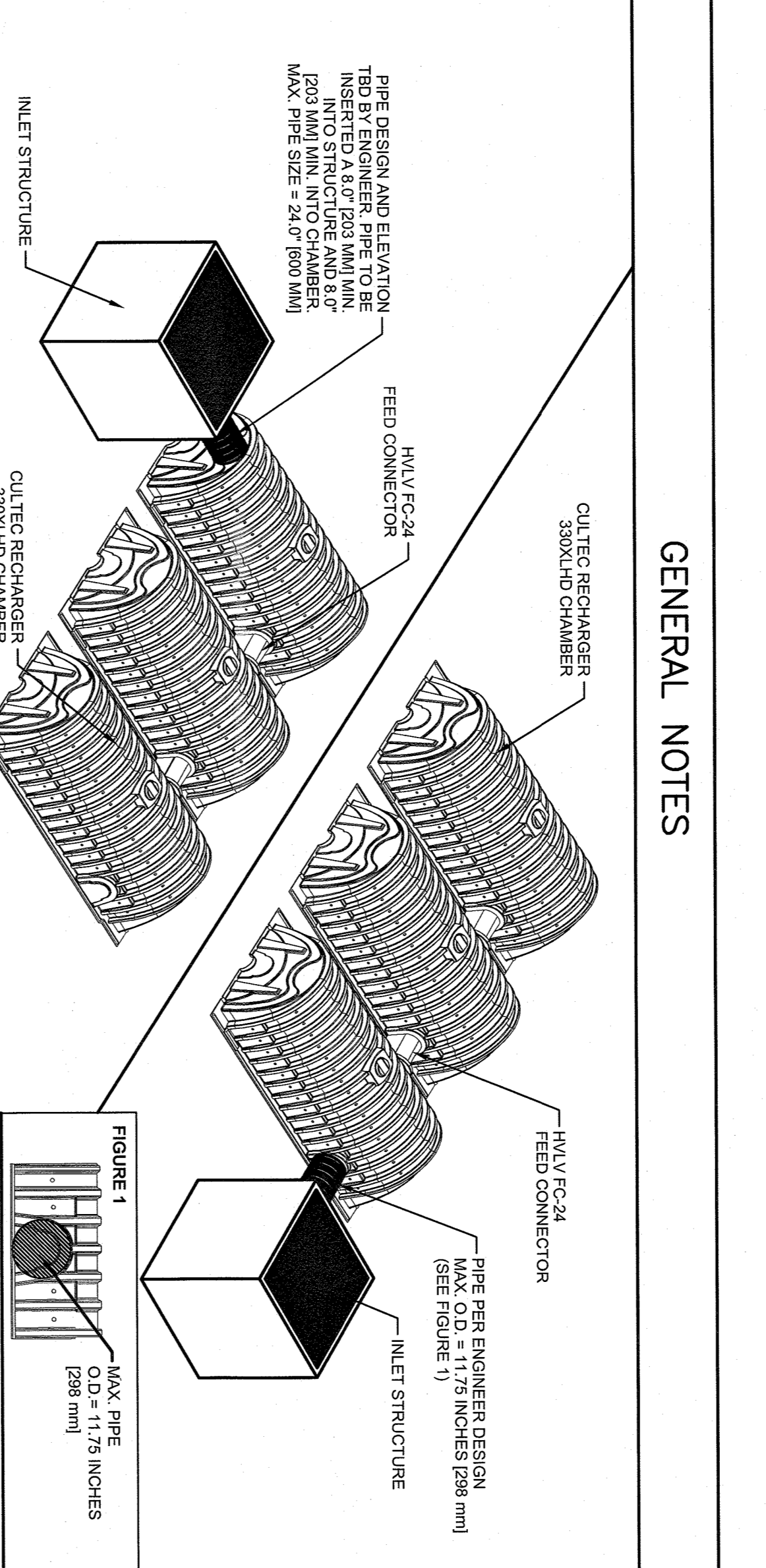

CULTEC, Inc.
Subsurface Stormwater Management Systems
P.O. Box 280
878 Federal Road
Brookfield, CT 06804
www.cultec.com
PH: (203) 775-4416
PH: (800) 4-CULTEC
FX: (203) 775-1462
tech@cultec.com

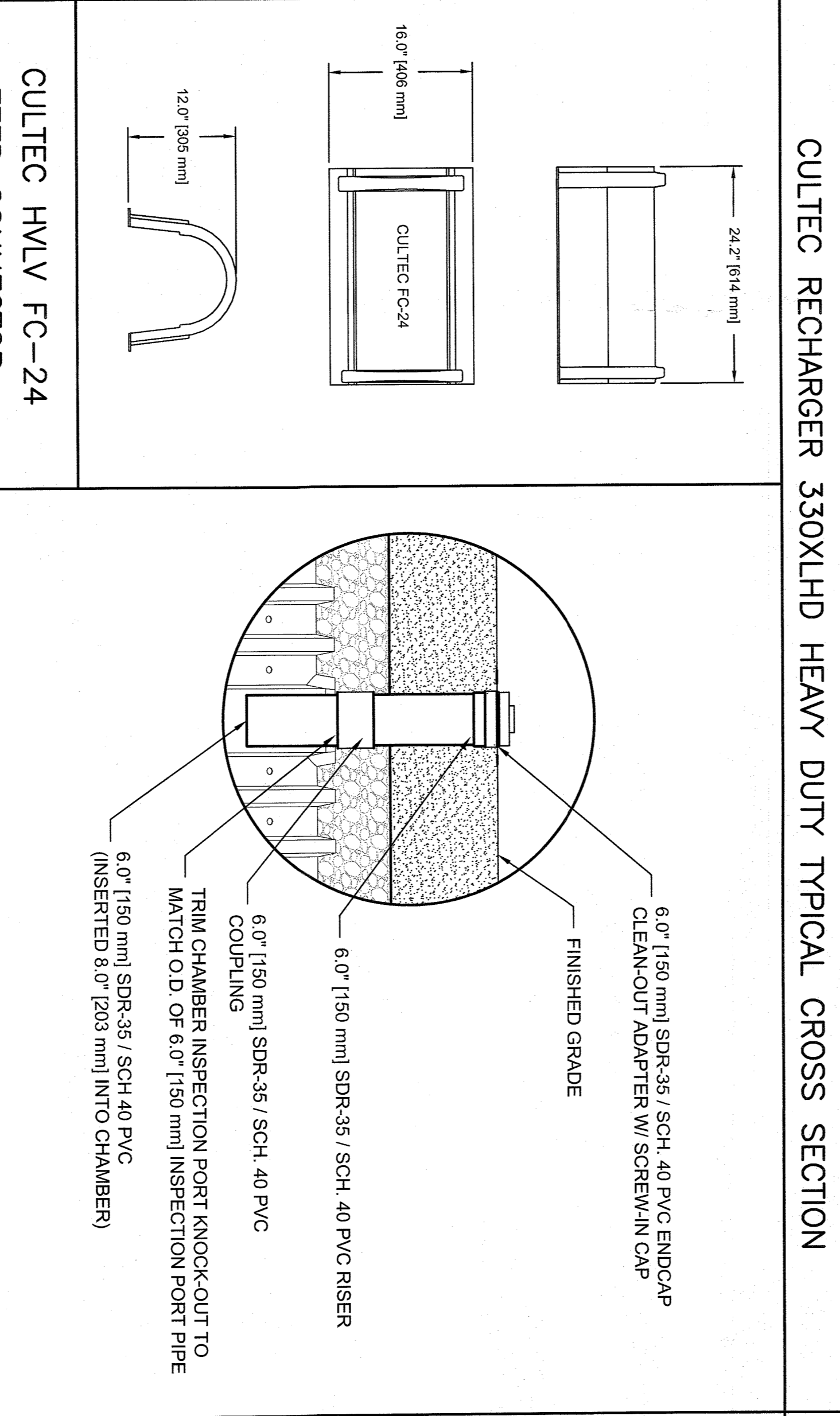
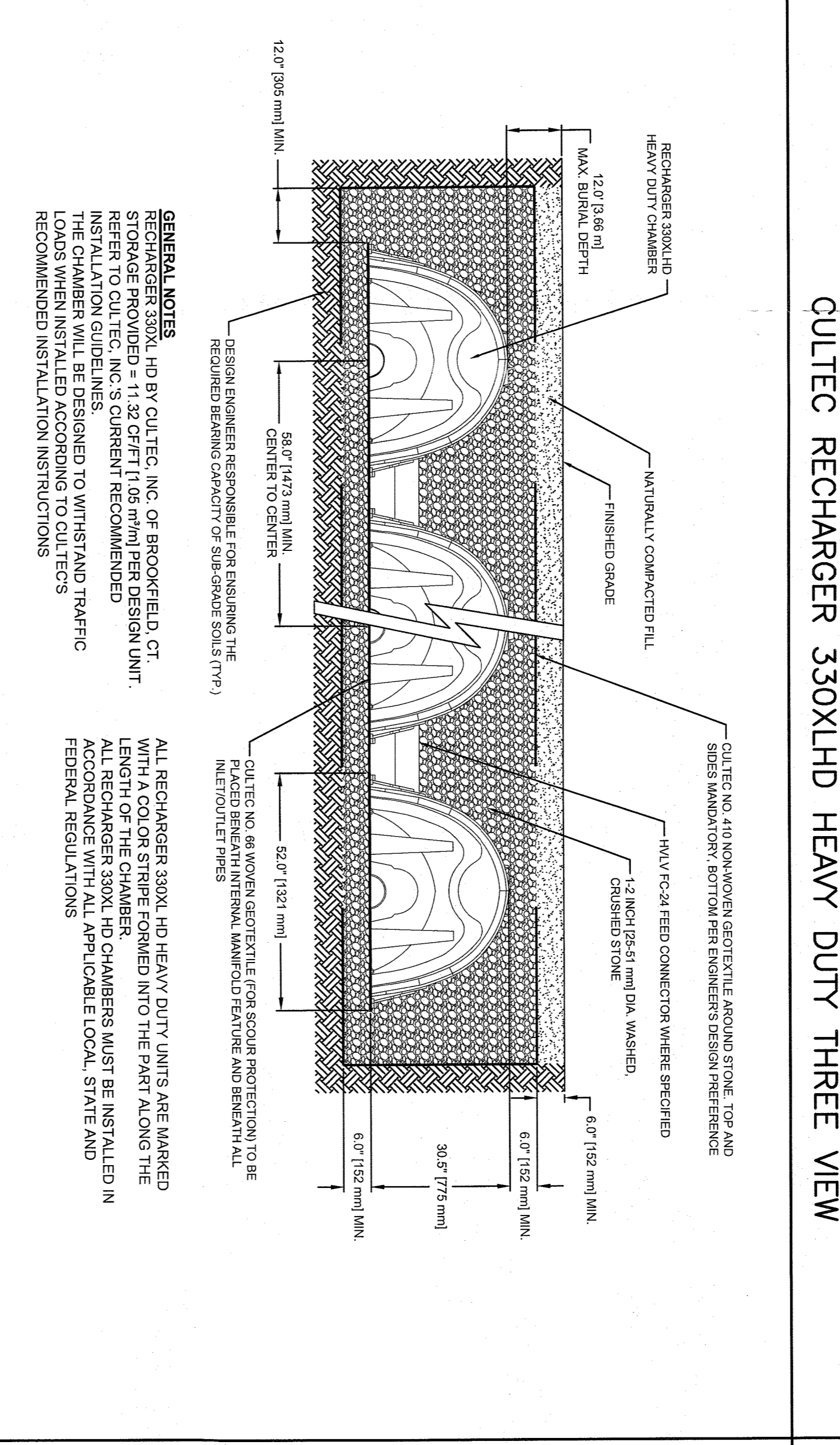
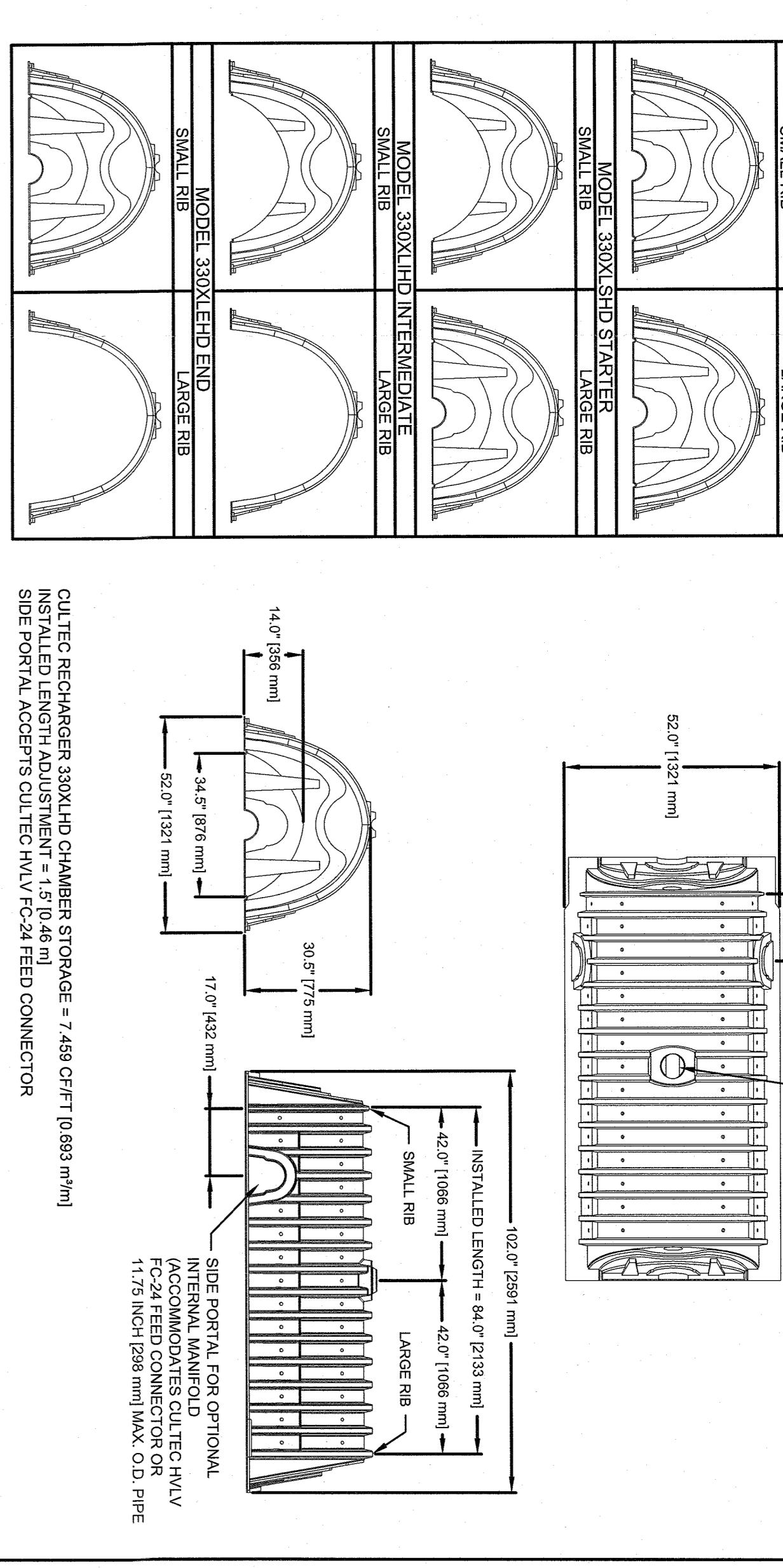
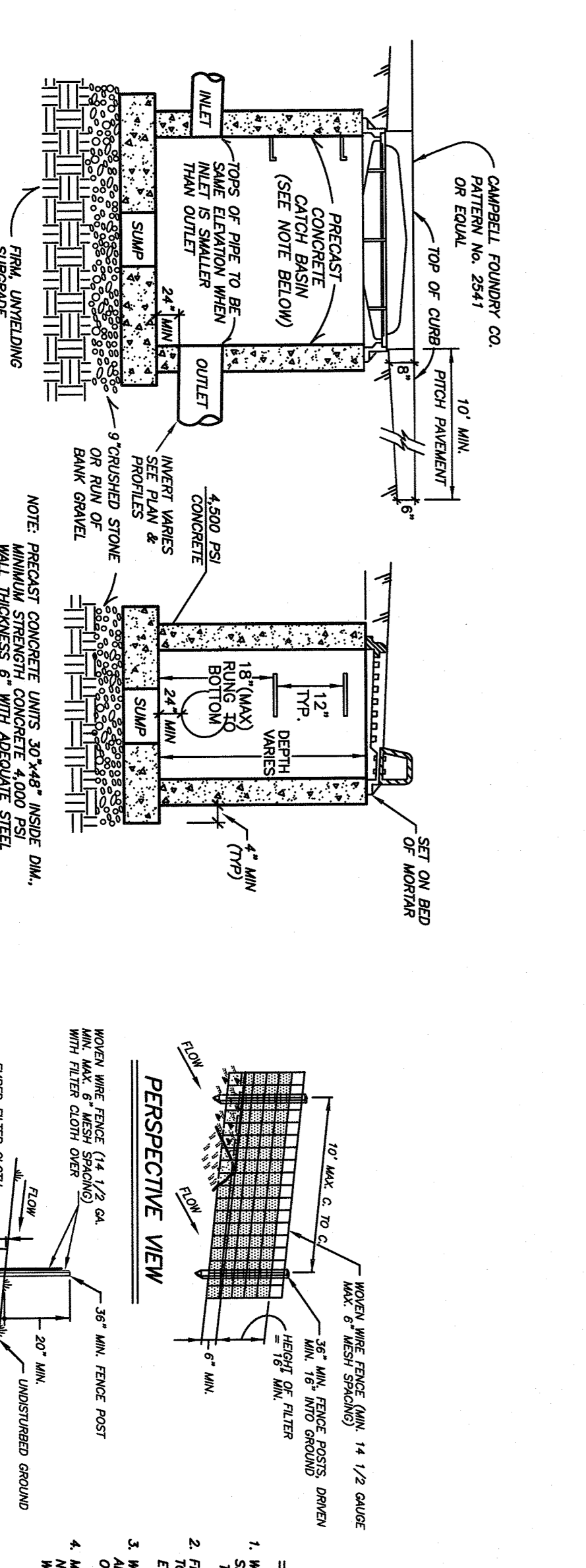

CONSTRUCTION NOTES FOR FABRICATED SILT FENCE

1. THE SILT FENCE SHALL BE FABRICATED FROM 1/2" THICK GALVANNEED STEEL SHEET PILING.
2. THE SILT FENCE SHALL BE FABRICATED FROM 1/2" THICK GALVANNEED STEEL SHEET PILING.
3. THE SILT FENCE SHALL BE FABRICATED FROM 1/2" THICK GALVANNEED STEEL SHEET PILING.
4. THE SILT FENCE SHALL BE FABRICATED FROM 1/2" THICK GALVANNEED STEEL SHEET PILING.
5. THE SILT FENCE SHALL BE FABRICATED FROM 1/2" THICK GALVANNEED STEEL SHEET PILING.
6. THE SILT FENCE SHALL BE FABRICATED FROM 1/2" THICK GALVANNEED STEEL SHEET PILING.
7. THE SILT FENCE SHALL BE FABRICATED FROM 1/2" THICK GALVANNEED STEEL SHEET PILING.
8. THE SILT FENCE SHALL BE FABRICATED FROM 1/2" THICK GALVANNEED STEEL SHEET PILING.
9. THE SILT FENCE SHALL BE FABRICATED FROM 1/2" THICK GALVANNEED STEEL SHEET PILING.
10. THE SILT FENCE SHALL BE FABRICATED FROM 1/2" THICK GALVANNEED STEEL SHEET PILING.
11. THE SILT FENCE SHALL BE FABRICATED FROM 1/2" THICK GALVANNEED STEEL SHEET PILING.
12. THE SILT FENCE SHALL BE FABRICATED FROM 1/2" THICK GALVANNEED STEEL SHEET PILING.
13. THE SILT FENCE SHALL BE FABRICATED FROM 1/2" THICK GALVANNEED STEEL SHEET PILING.
14. THE SILT FENCE SHALL BE FABRICATED FROM 1/2" THICK GALVANNEED STEEL SHEET PILING.
15. THE SILT FENCE SHALL BE FABRICATED FROM 1/2" THICK GALVANNEED STEEL SHEET PILING.
16. THE SILT FENCE SHALL BE FABRICATED FROM 1/2" THICK GALVANNEED STEEL SHEET PILING.
17. THE SILT FENCE SHALL BE FABRICATED FROM 1/2" THICK GALVANNEED STEEL SHEET PILING.
18. THE SILT FENCE SHALL BE FABRICATED FROM 1/2" THICK GALVANNEED STEEL SHEET PILING.
19. THE SILT FENCE SHALL BE FABRICATED FROM 1/2" THICK GALVANNEED STEEL SHEET PILING.
20. THE SILT FENCE SHALL BE FABRICATED FROM 1/2" THICK GALVANNEED STEEL SHEET PILING.

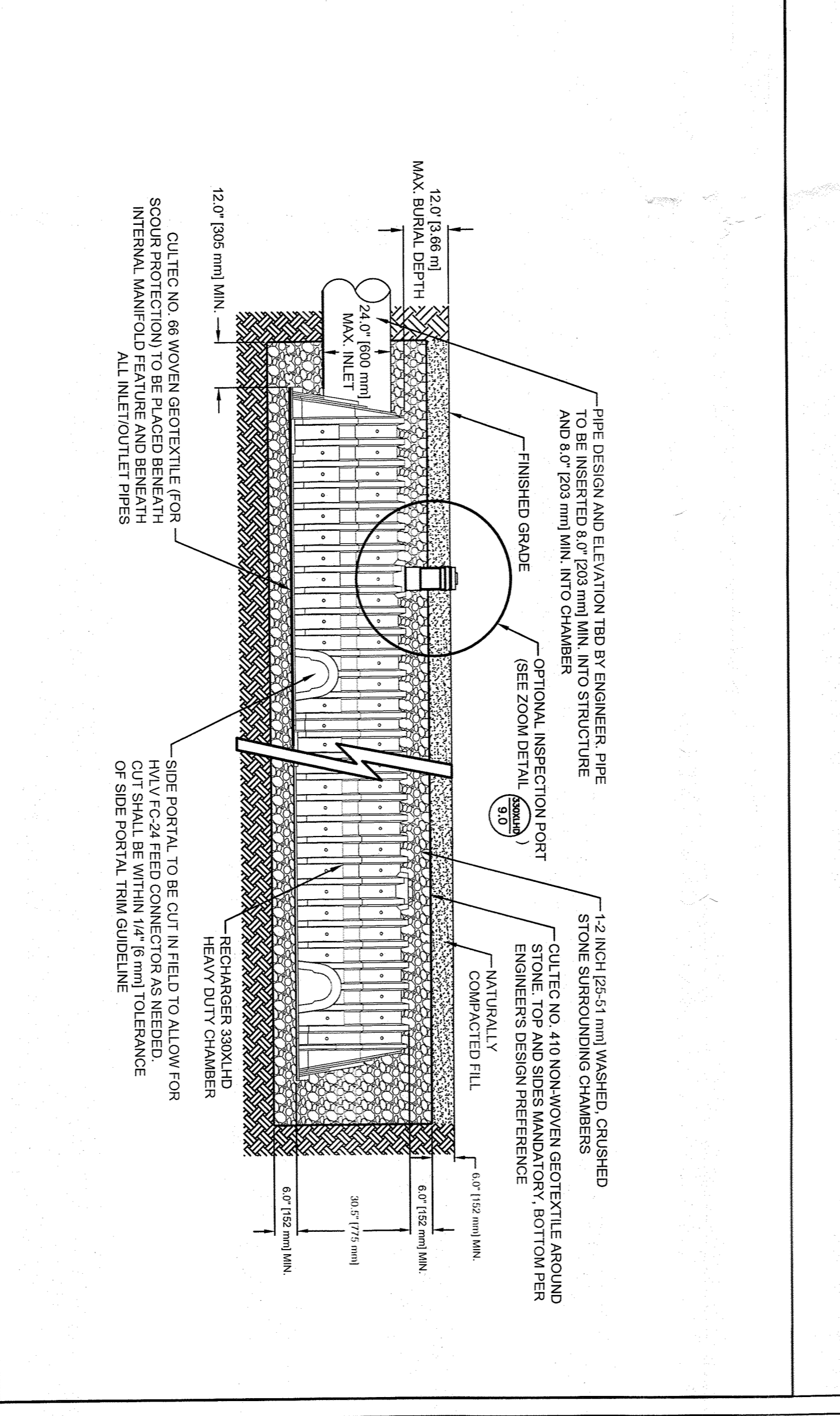
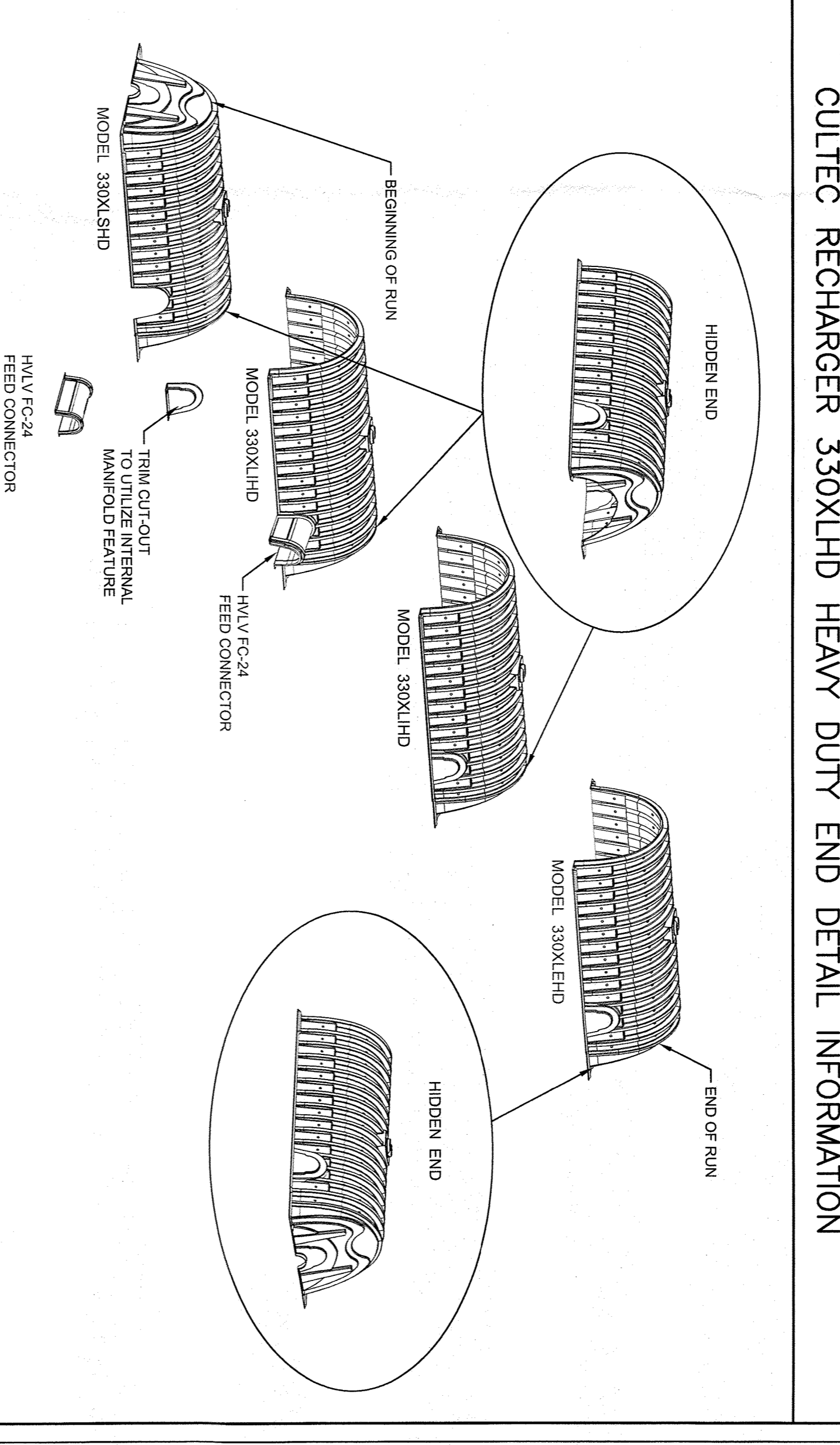
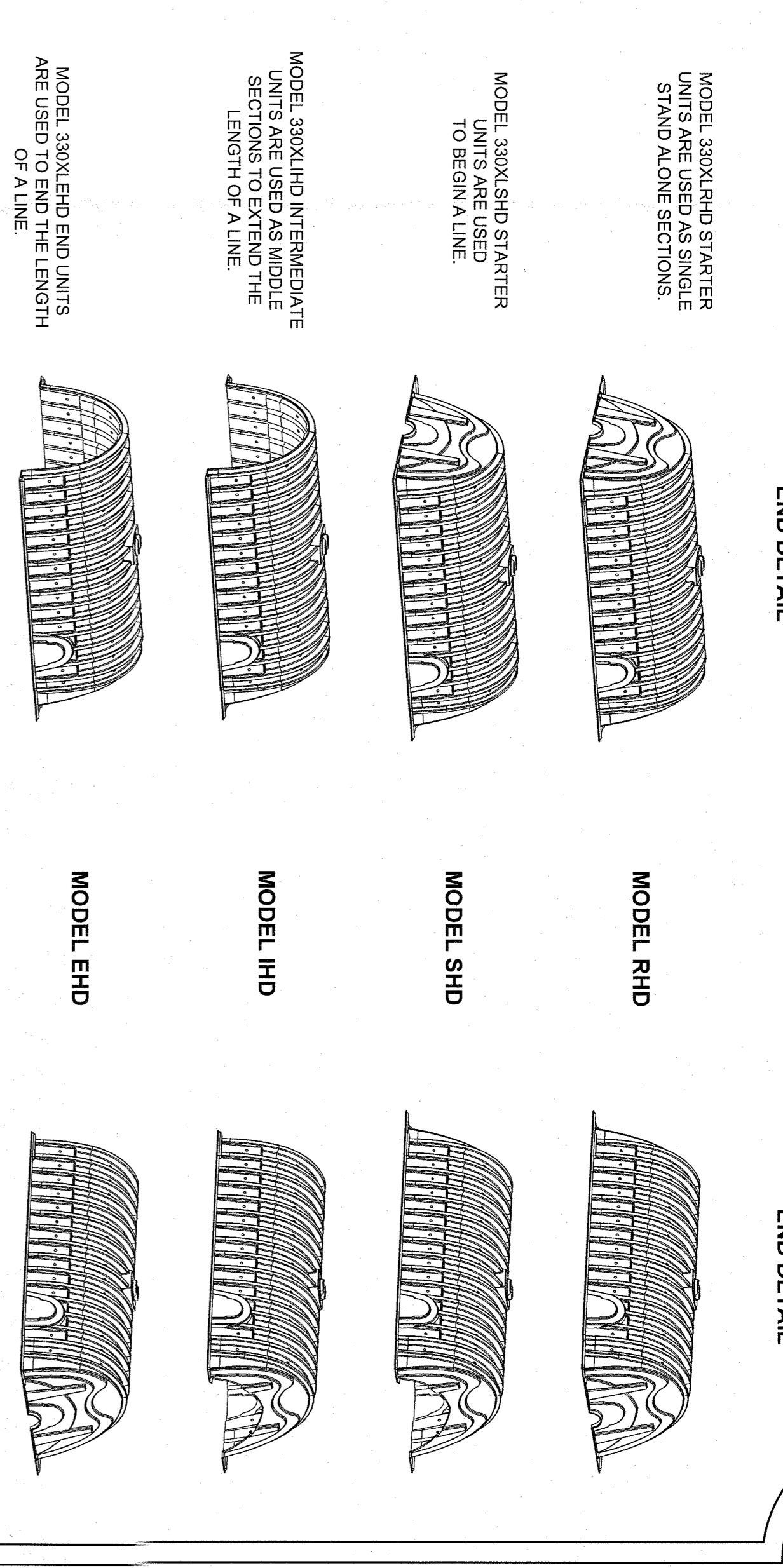

CONSTRUCTION SPECIFICATIONS

1. THE SILT FENCE SHALL BE FABRICATED FROM 1/2" THICK GALVANNEED STEEL SHEET PILING.
2. THE SILT FENCE SHALL BE FABRICATED FROM 1/2" THICK GALVANNEED STEEL SHEET PILING.
3. THE SILT FENCE SHALL BE FABRICATED FROM 1/2" THICK GALVANNEED STEEL SHEET PILING.
4. THE SILT FENCE SHALL BE FABRICATED FROM 1/2" THICK GALVANNEED STEEL SHEET PILING.
5. THE SILT FENCE SHALL BE FABRICATED FROM 1/2" THICK GALVANNEED STEEL SHEET PILING.
6. THE SILT FENCE SHALL BE FABRICATED FROM 1/2" THICK GALVANNEED STEEL SHEET PILING.
7. THE SILT FENCE SHALL BE FABRICATED FROM 1/2" THICK GALVANNEED STEEL SHEET PILING.
8. THE SILT FENCE SHALL BE FABRICATED FROM 1/2" THICK GALVANNEED STEEL SHEET PILING.
9. THE SILT FENCE SHALL BE FABRICATED FROM 1/2" THICK GALVANNEED STEEL SHEET PILING.
10. THE SILT FENCE SHALL BE FABRICATED FROM 1/2" THICK GALVANNEED STEEL SHEET PILING.
11. THE SILT FENCE SHALL BE FABRICATED FROM 1/2" THICK GALVANNEED STEEL SHEET PILING.
12. THE SILT FENCE SHALL BE FABRICATED FROM 1/2" THICK GALVANNEED STEEL SHEET PILING.
13. THE SILT FENCE SHALL BE FABRICATED FROM 1/2" THICK GALVANNEED STEEL SHEET PILING.
14. THE SILT FENCE SHALL BE FABRICATED FROM 1/2" THICK GALVANNEED STEEL SHEET PILING.
15. THE SILT FENCE SHALL BE FABRICATED FROM 1/2" THICK GALVANNEED STEEL SHEET PILING.
16. THE SILT FENCE SHALL BE FABRICATED FROM 1/2" THICK GALVANNEED STEEL SHEET PILING.
17. THE SILT FENCE SHALL BE FABRICATED FROM 1/2" THICK GALVANNEED STEEL SHEET PILING.
18. THE SILT FENCE SHALL BE FABRICATED FROM 1/2" THICK GALVANNEED STEEL SHEET PILING.
19. THE SILT FENCE SHALL BE FABRICATED FROM 1/2" THICK GALVANNEED STEEL SHEET PILING.
20. THE SILT FENCE SHALL BE FABRICATED FROM 1/2" THICK GALVANNEED STEEL SHEET PILING.

DETAILS

WATER QUALITY VOLUME

- 2" PEA GRAVEL LAYER
- FILTER FABRIC
- OVERFLOW BERM
- 2.3633'
- SECTION A-A
- NOT TO SCALE

BEENZER FULL COSPEL ASSEMBLY

LOCATED IN BLAINE, TOWN OF ORANGETOWN, ROCKLAND COUNTY, NEW YORK

JAY A. GREENWELL, PLS, LLC
SCALE: 1"=30'
DATE: 11/12/19
JOB NO. 21161

DESIGNER'S SEAL

JAY A. GREENWELL, PLS, LLC
85 LAFAYETTE AVENUE, NEW YORK, NY 10011
PHONE: 845-357-0830

DATE: 11/12/19
SCALE: 1"=30'
JOB NO.: 21161

