

PHASE 1 DRAINAGE IMPROVEMENTS SICKLETOWN ROAD AREA

HENRY KAUFMANN CAMPGROUNDS

PEARL RIVER

APPLICANT:
UJA FEDERATION OF NEW YORK
130 EAST 59TH STREET
NEW YORK, NEW YORK 10022

SITE ADDRESS:
667 BLAUVELT ROAD
PEARL RIVER, NEW YORK 10965

DECEMBER 2020
Project Number: 195115085



X

INDEX OF DRAWINGS

SHEET NO.	DRAWING NO.	TITLE
	COVER	COVER SHEET
1	C001-SW	GENERAL NOTES
2	C002-SW	EXISTING CONDITIONS BY OTHERS
3	C003-SW	EXISTING CONDITIONS BY OTHERS
4	C100-SW	EXISTING CONDITIONS AND REMOVALS PLAN
5	C200-SW	SITE DRAINAGE AND GRADING PLAN
6	C300-SW	EROSION AND SEDIMENT CONTROL PLAN
7	C400-SW	STORMWATER UTILITY PROFILES
8	C-401-SW	DRY DETENTION BASIN CROSS SECTIONS
9	C402-SW	DRY DETENTION BASIN CROSS SECTIONS
10	C403-SW	DRY DETENTION BASIN CROSS SECTIONS
11	C500-SW	LANDSCAPE PLAN
12	D100-SW	DETAILS

1. ALL WORK SHALL BE PERFORMED IN STRICT COMPLIANCE WITH ALL THE REQUIREMENTS OF LOCAL, STATE AND FEDERAL LAWS, ORDINANCES AND REGULATIONS. THE CONTRACTOR SHALL BE RESPONSIBLE FOR OBTAINING ALL NECESSARY PERMITS AND APPROVALS FROM THE APPROPRIATE AGENCIES. THE CONTRACTOR SHALL BE RESPONSIBLE FOR OBTAINING ALL NECESSARY PERMITS AND APPROVALS FROM THE APPROPRIATE AGENCIES. THE CONTRACTOR SHALL BE RESPONSIBLE FOR OBTAINING ALL NECESSARY PERMITS AND APPROVALS FROM THE APPROPRIATE AGENCIES.

LANDSCAPE NOTES

1. ALL UNBROKEN UTILITIES ARE SHOWN IN THEIR EXISTING POSITION AND ARE FOR INFORMATION ONLY. THEIR EXACT LOCATION SHALL BE CHECKED BY THE CONTRACTOR AT THE SITE BEFORE CONSTRUCTION BEGINS.
2. CONSTRUCTION SHALL BE COMPLETED BY THE CONTRACTOR WITHIN THE SPECIFIED TIME FRAME. DELAYS DUE TO UNBROKEN UTILITIES SHALL BE THE RESPONSIBILITY OF THE CONTRACTOR.
3. CONTRACTOR SHALL BE RESPONSIBLE FOR OBTAINING ALL NECESSARY PERMITS AND APPROVALS FROM THE APPROPRIATE AGENCIES. THE CONTRACTOR SHALL BE RESPONSIBLE FOR OBTAINING ALL NECESSARY PERMITS AND APPROVALS FROM THE APPROPRIATE AGENCIES.
4. CONTRACTOR SHALL BE RESPONSIBLE FOR OBTAINING ALL NECESSARY PERMITS AND APPROVALS FROM THE APPROPRIATE AGENCIES. THE CONTRACTOR SHALL BE RESPONSIBLE FOR OBTAINING ALL NECESSARY PERMITS AND APPROVALS FROM THE APPROPRIATE AGENCIES.

LAWN RESTORATION SPECIFICATIONS

1. THE SOIL SHALL BE TESTED BY A QUALIFIED SOIL TESTING LABORATORY. LABORATORY SHALL PROVIDE A SOIL TEST REPORT TO THE CONTRACTOR WITHIN 14 DAYS OF THE DATE OF THE SOIL TEST.
2. THE CONTRACTOR SHALL BE RESPONSIBLE FOR OBTAINING ALL NECESSARY PERMITS AND APPROVALS FROM THE APPROPRIATE AGENCIES. THE CONTRACTOR SHALL BE RESPONSIBLE FOR OBTAINING ALL NECESSARY PERMITS AND APPROVALS FROM THE APPROPRIATE AGENCIES.
3. THE CONTRACTOR SHALL BE RESPONSIBLE FOR OBTAINING ALL NECESSARY PERMITS AND APPROVALS FROM THE APPROPRIATE AGENCIES. THE CONTRACTOR SHALL BE RESPONSIBLE FOR OBTAINING ALL NECESSARY PERMITS AND APPROVALS FROM THE APPROPRIATE AGENCIES.

KEY MAP

NO.	DESCRIPTION	DATE	BY	CHKD.
1	ISSUED FOR CONSTRUCTION	10/20/11	MM	MM
2	REVISIONS	10/20/11	MM	MM
3	REVISIONS	10/20/11	MM	MM
4	REVISIONS	10/20/11	MM	MM
5	REVISIONS	10/20/11	MM	MM
6	REVISIONS	10/20/11	MM	MM
7	REVISIONS	10/20/11	MM	MM
8	REVISIONS	10/20/11	MM	MM
9	REVISIONS	10/20/11	MM	MM
10	REVISIONS	10/20/11	MM	MM
11	REVISIONS	10/20/11	MM	MM
12	REVISIONS	10/20/11	MM	MM
13	REVISIONS	10/20/11	MM	MM
14	REVISIONS	10/20/11	MM	MM
15	REVISIONS	10/20/11	MM	MM
16	REVISIONS	10/20/11	MM	MM
17	REVISIONS	10/20/11	MM	MM
18	REVISIONS	10/20/11	MM	MM
19	REVISIONS	10/20/11	MM	MM
20	REVISIONS	10/20/11	MM	MM
21	REVISIONS	10/20/11	MM	MM
22	REVISIONS	10/20/11	MM	MM
23	REVISIONS	10/20/11	MM	MM
24	REVISIONS	10/20/11	MM	MM
25	REVISIONS	10/20/11	MM	MM
26	REVISIONS	10/20/11	MM	MM
27	REVISIONS	10/20/11	MM	MM
28	REVISIONS	10/20/11	MM	MM
29	REVISIONS	10/20/11	MM	MM
30	REVISIONS	10/20/11	MM	MM
31	REVISIONS	10/20/11	MM	MM
32	REVISIONS	10/20/11	MM	MM

Permit Seal

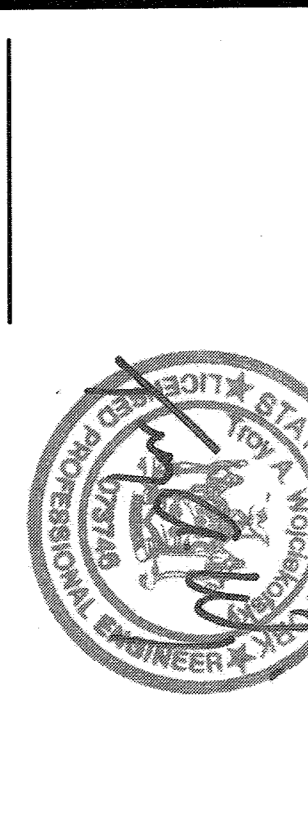

Client/Project

UJA FEDERATION OF NEW YORK
UJA Peori River Day Camp
Proposed Improvements
Orangetown, New York

GENERAL NOTES

Scale: N1S
Drawing No.: SW-001-SW
Sheet: 1 of 12
Revision: 6

EXISTING UTILITIES NOTES

1. ALL UNBROKEN UTILITIES ARE SHOWN IN THEIR EXISTING POSITION AND ARE FOR INFORMATION ONLY. THEIR EXACT LOCATION SHALL BE CHECKED BY THE CONTRACTOR AT THE SITE BEFORE CONSTRUCTION BEGINS.
2. CONSTRUCTION SHALL BE COMPLETED BY THE CONTRACTOR WITHIN THE SPECIFIED TIME FRAME. DELAYS DUE TO UNBROKEN UTILITIES SHALL BE THE RESPONSIBILITY OF THE CONTRACTOR.
3. CONTRACTOR SHALL BE RESPONSIBLE FOR OBTAINING ALL NECESSARY PERMITS AND APPROVALS FROM THE APPROPRIATE AGENCIES. THE CONTRACTOR SHALL BE RESPONSIBLE FOR OBTAINING ALL NECESSARY PERMITS AND APPROVALS FROM THE APPROPRIATE AGENCIES.
4. CONTRACTOR SHALL BE RESPONSIBLE FOR OBTAINING ALL NECESSARY PERMITS AND APPROVALS FROM THE APPROPRIATE AGENCIES. THE CONTRACTOR SHALL BE RESPONSIBLE FOR OBTAINING ALL NECESSARY PERMITS AND APPROVALS FROM THE APPROPRIATE AGENCIES.

GENERAL NOTES

1. ALL WORK SHALL BE PERFORMED IN STRICT COMPLIANCE WITH ALL THE REQUIREMENTS OF LOCAL, STATE AND FEDERAL LAWS, ORDINANCES AND REGULATIONS. THE CONTRACTOR SHALL BE RESPONSIBLE FOR OBTAINING ALL NECESSARY PERMITS AND APPROVALS FROM THE APPROPRIATE AGENCIES.
2. CONSTRUCTION SHALL BE COMPLETED BY THE CONTRACTOR WITHIN THE SPECIFIED TIME FRAME. DELAYS DUE TO UNBROKEN UTILITIES SHALL BE THE RESPONSIBILITY OF THE CONTRACTOR.
3. CONTRACTOR SHALL BE RESPONSIBLE FOR OBTAINING ALL NECESSARY PERMITS AND APPROVALS FROM THE APPROPRIATE AGENCIES. THE CONTRACTOR SHALL BE RESPONSIBLE FOR OBTAINING ALL NECESSARY PERMITS AND APPROVALS FROM THE APPROPRIATE AGENCIES.
4. CONTRACTOR SHALL BE RESPONSIBLE FOR OBTAINING ALL NECESSARY PERMITS AND APPROVALS FROM THE APPROPRIATE AGENCIES. THE CONTRACTOR SHALL BE RESPONSIBLE FOR OBTAINING ALL NECESSARY PERMITS AND APPROVALS FROM THE APPROPRIATE AGENCIES.

EROSION AND SEDIMENT CONTROL MEASURES

1. ALL EROSION AND SEDIMENT CONTROL MEASURES SHALL BE INSTALLED AND MAINTAINED THROUGHOUT CONSTRUCTION.
2. EROSION CONTROL MEASURES SHALL BE DESIGNED TO PREVENT SOIL EROSION AND SEDIMENTATION FROM THE CONSTRUCTION SITE.
3. THE CONTRACTOR SHALL BE RESPONSIBLE FOR OBTAINING ALL NECESSARY PERMITS AND APPROVALS FROM THE APPROPRIATE AGENCIES. THE CONTRACTOR SHALL BE RESPONSIBLE FOR OBTAINING ALL NECESSARY PERMITS AND APPROVALS FROM THE APPROPRIATE AGENCIES.
4. THE CONTRACTOR SHALL BE RESPONSIBLE FOR OBTAINING ALL NECESSARY PERMITS AND APPROVALS FROM THE APPROPRIATE AGENCIES. THE CONTRACTOR SHALL BE RESPONSIBLE FOR OBTAINING ALL NECESSARY PERMITS AND APPROVALS FROM THE APPROPRIATE AGENCIES.

DEMOLITION NOTES

1. CONTRACTOR SHALL NOTIFY THE TOWN OF ORANGETOWN WITH 48 HOURS PRIOR TO INITIATING ANY DEMOLITION WORK.
2. CONTRACTOR SHALL MAINTAIN APPROPRIATE EROSION CONTROL MEASURES PRIOR TO INITIATING ANY DEMOLITION WORK.
3. CONTRACTOR SHALL BE RESPONSIBLE FOR OBTAINING ALL NECESSARY PERMITS AND APPROVALS FROM THE APPROPRIATE AGENCIES. THE CONTRACTOR SHALL BE RESPONSIBLE FOR OBTAINING ALL NECESSARY PERMITS AND APPROVALS FROM THE APPROPRIATE AGENCIES.
4. CONTRACTOR SHALL BE RESPONSIBLE FOR OBTAINING ALL NECESSARY PERMITS AND APPROVALS FROM THE APPROPRIATE AGENCIES. THE CONTRACTOR SHALL BE RESPONSIBLE FOR OBTAINING ALL NECESSARY PERMITS AND APPROVALS FROM THE APPROPRIATE AGENCIES.

TOWN OF ORANGETOWN NOTES

1. LOT DIMENSIONS SHOWN SHALL CONFORM TO THE RECORD PLANS FOR THE LOT.
2. THE CONTRACTOR SHALL BE RESPONSIBLE FOR OBTAINING ALL NECESSARY PERMITS AND APPROVALS FROM THE APPROPRIATE AGENCIES. THE CONTRACTOR SHALL BE RESPONSIBLE FOR OBTAINING ALL NECESSARY PERMITS AND APPROVALS FROM THE APPROPRIATE AGENCIES.
3. THE CONTRACTOR SHALL BE RESPONSIBLE FOR OBTAINING ALL NECESSARY PERMITS AND APPROVALS FROM THE APPROPRIATE AGENCIES. THE CONTRACTOR SHALL BE RESPONSIBLE FOR OBTAINING ALL NECESSARY PERMITS AND APPROVALS FROM THE APPROPRIATE AGENCIES.
4. THE CONTRACTOR SHALL BE RESPONSIBLE FOR OBTAINING ALL NECESSARY PERMITS AND APPROVALS FROM THE APPROPRIATE AGENCIES. THE CONTRACTOR SHALL BE RESPONSIBLE FOR OBTAINING ALL NECESSARY PERMITS AND APPROVALS FROM THE APPROPRIATE AGENCIES.

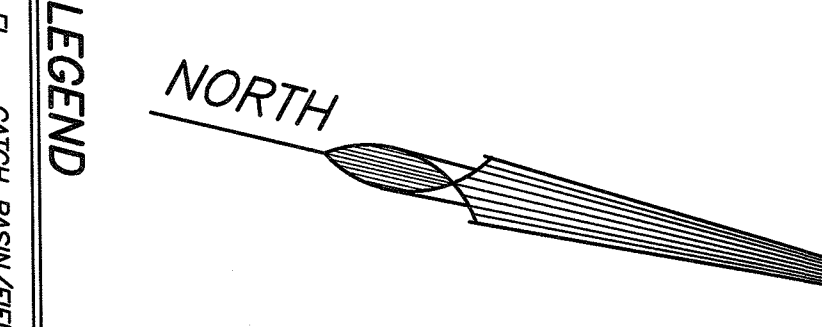
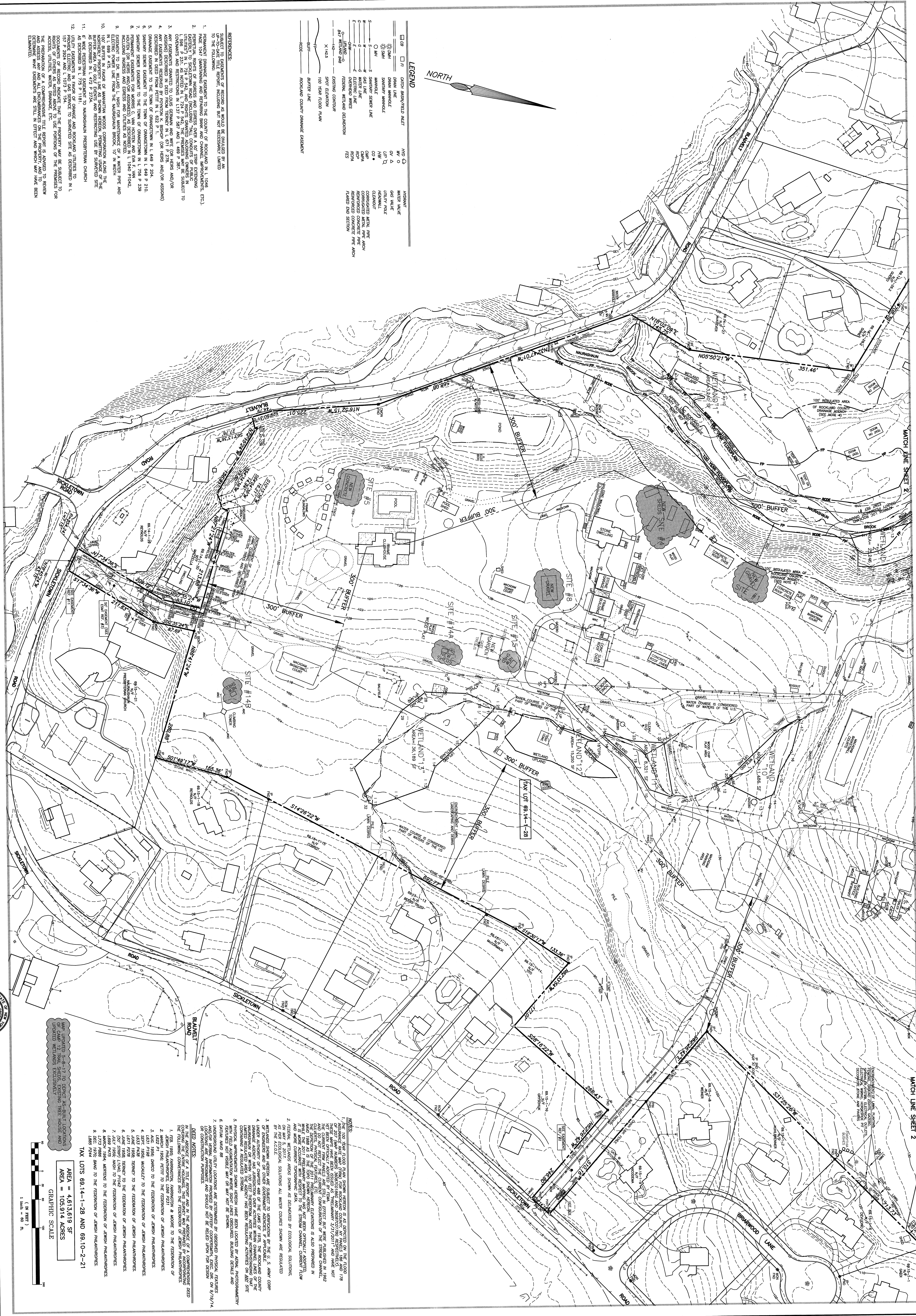

LEGEND

- 029 7/17 CATCH BASIN/FIELD INLET
- 030 7/17 DOWN LINE
- 031 7/17 DOWN MAINLINE
- 032 7/17 DOWN MANHOLE
- 033 7/17 SANITARY MANHOLE
- 034 7/17 SANITARY MANHOLE
- 035 7/17 SANITARY MANHOLE
- 036 7/17 SANITARY MANHOLE
- 037 7/17 SANITARY MANHOLE
- 038 7/17 SANITARY MANHOLE
- 039 7/17 SANITARY MANHOLE
- 040 7/17 SANITARY MANHOLE
- 041 7/17 SANITARY MANHOLE
- 042 7/17 SANITARY MANHOLE
- 043 7/17 SANITARY MANHOLE
- 044 7/17 SANITARY MANHOLE
- 045 7/17 SANITARY MANHOLE
- 046 7/17 SANITARY MANHOLE
- 047 7/17 SANITARY MANHOLE
- 048 7/17 SANITARY MANHOLE
- 049 7/17 SANITARY MANHOLE
- 050 7/17 SANITARY MANHOLE
- 051 7/17 SANITARY MANHOLE
- 052 7/17 SANITARY MANHOLE
- 053 7/17 SANITARY MANHOLE
- 054 7/17 SANITARY MANHOLE
- 055 7/17 SANITARY MANHOLE
- 056 7/17 SANITARY MANHOLE
- 057 7/17 SANITARY MANHOLE
- 058 7/17 SANITARY MANHOLE
- 059 7/17 SANITARY MANHOLE
- 060 7/17 SANITARY MANHOLE
- 061 7/17 SANITARY MANHOLE
- 062 7/17 SANITARY MANHOLE
- 063 7/17 SANITARY MANHOLE
- 064 7/17 SANITARY MANHOLE
- 065 7/17 SANITARY MANHOLE
- 066 7/17 SANITARY MANHOLE
- 067 7/17 SANITARY MANHOLE
- 068 7/17 SANITARY MANHOLE
- 069 7/17 SANITARY MANHOLE
- 070 7/17 SANITARY MANHOLE
- 071 7/17 SANITARY MANHOLE
- 072 7/17 SANITARY MANHOLE
- 073 7/17 SANITARY MANHOLE
- 074 7/17 SANITARY MANHOLE
- 075 7/17 SANITARY MANHOLE
- 076 7/17 SANITARY MANHOLE
- 077 7/17 SANITARY MANHOLE
- 078 7/17 SANITARY MANHOLE
- 079 7/17 SANITARY MANHOLE
- 080 7/17 SANITARY MANHOLE
- 081 7/17 SANITARY MANHOLE
- 082 7/17 SANITARY MANHOLE
- 083 7/17 SANITARY MANHOLE
- 084 7/17 SANITARY MANHOLE
- 085 7/17 SANITARY MANHOLE
- 086 7/17 SANITARY MANHOLE
- 087 7/17 SANITARY MANHOLE
- 088 7/17 SANITARY MANHOLE
- 089 7/17 SANITARY MANHOLE
- 090 7/17 SANITARY MANHOLE
- 091 7/17 SANITARY MANHOLE
- 092 7/17 SANITARY MANHOLE
- 093 7/17 SANITARY MANHOLE
- 094 7/17 SANITARY MANHOLE
- 095 7/17 SANITARY MANHOLE
- 096 7/17 SANITARY MANHOLE
- 097 7/17 SANITARY MANHOLE
- 098 7/17 SANITARY MANHOLE
- 099 7/17 SANITARY MANHOLE
- 100 7/17 SANITARY MANHOLE

REFERENCES:

1. PROJECT BOUNDARIES TO THE COUNTY OF ROCKLAND IN L. 1018, P. 226 (QUANTIFYING AND REPAIRING BANK AND CHANNEL IMPROVEMENTS, ETC.)
2. PERMITAL RIGHTS OF INTEREST AND EGRESS OVER A 50' STRIP EXTENDING 175' IN L. 724 P. 242 AND RIGHTS GRANTED ADJOINING OWNERS IN COUNTY AND RESOLUTIONS IN L. 137 P. 287 AND L. 489 P. 301. SUBJECT TO ANY EASEMENTS GRANTED TO LOUIS GERMAN AND WIFE (OR HEIRS AND/OR ASSIGNS) DESCRIBED IN DEED FROM TRIPPE SHIP (OR HEIRS AND/OR ASSIGNS) DESCRIBED IN DEED FROM FITZ IN L. 922 P. 1.
3. EASEMENT TO THE TOWN OF ORANGETOWN IN L. 848 P. 226.
4. EASEMENT TO THE TOWN OF ORANGETOWN IN L. 848 P. 226.
5. PERMANENT EASEMENT TO THE TOWN OF ORANGETOWN IN L. 798 P. 239.
6. PERMANENT EASEMENT TO THE TOWN OF ORANGETOWN IN L. 798 P. 239.
7. PERMANENT EASEMENT TO THE TOWN OF ORANGETOWN IN L. 798 P. 239.
8. PERMANENT EASEMENT TO THE TOWN OF ORANGETOWN IN L. 798 P. 239.
9. PERMANENT EASEMENT TO THE TOWN OF ORANGETOWN IN L. 798 P. 239.
10. PERMANENT EASEMENT TO THE TOWN OF ORANGETOWN IN L. 798 P. 239.
11. PERMANENT EASEMENT TO THE TOWN OF ORANGETOWN IN L. 798 P. 239.
12. PERMANENT EASEMENT TO THE TOWN OF ORANGETOWN IN L. 798 P. 239.

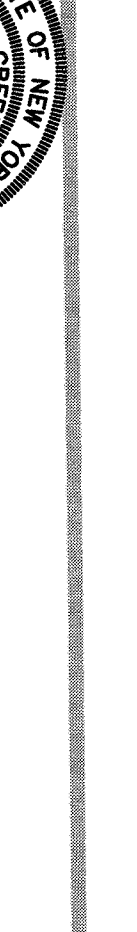

Map updated 5-8-12 TO DEPICT 63-DRAIN LOCATIONS AND UPGRADE WETLANDS EXCLUDED.

TAX LOTS 69-14-1-28 AND 69-10-2-21
AREA = 461,619 SF
AREA = 105,914 ACRES
GRAPHIC SCALE

JAY A. GREENWELL, PLS, LLC
SILVERING TOWN PLANNING
25 LAURELWOOD AVENUE, SUITE 100, 10091
SHEEPSHEAD CREEK, NJ 07067
PHONE: 845-537-0530 FAX: 845-537-0756

BOUNDARY AND TOPOGRAPHIC SURVEY HENRY KAUFMANN CAMPGROUNDS TOWN OF ORANGETOWN

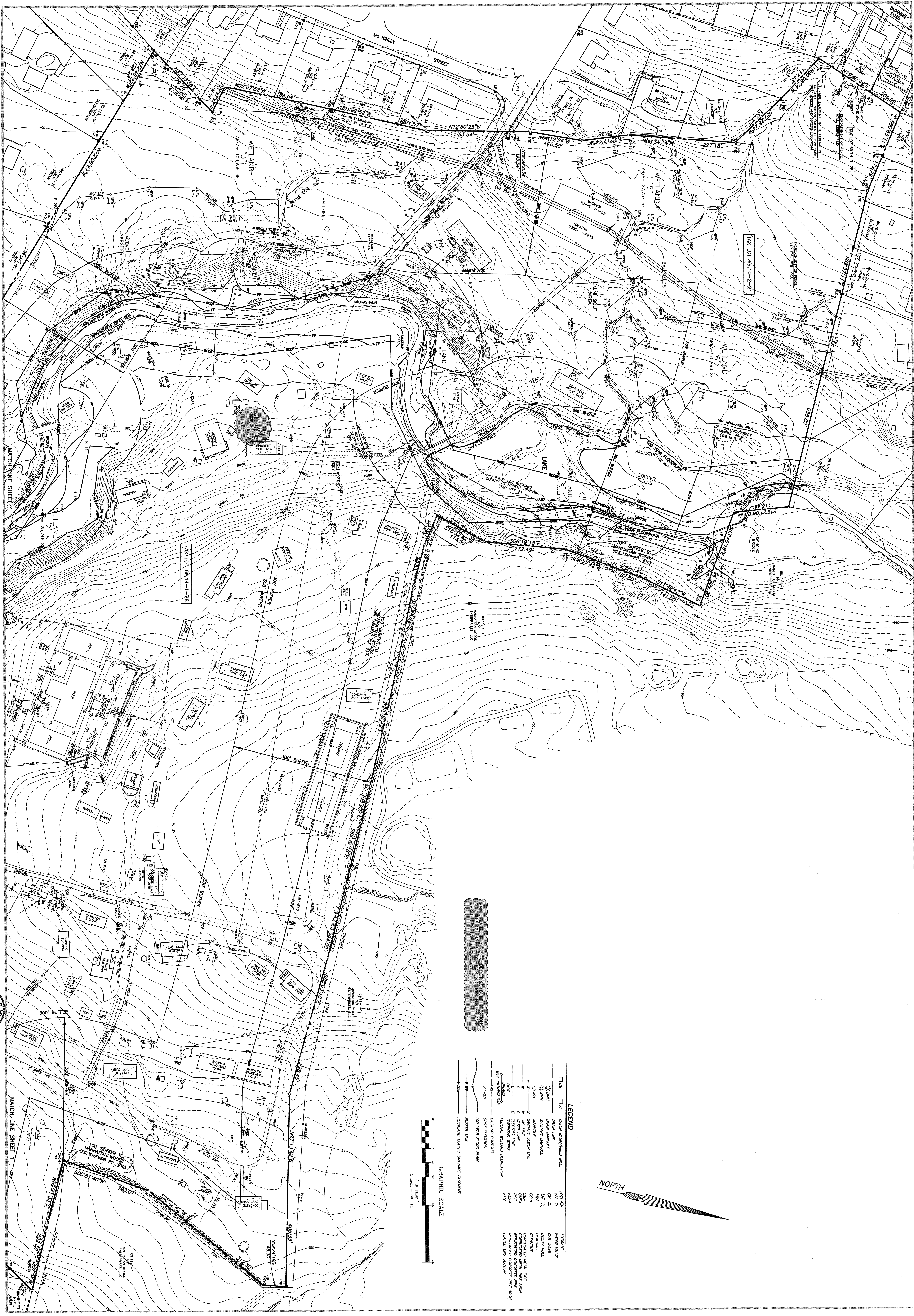

• BOUNDARY AND TOPOGRAPHIC SURVEY •
HENRY KAUFMANN CAMPGROUNDS
 TOWN OF ORANGTOWN

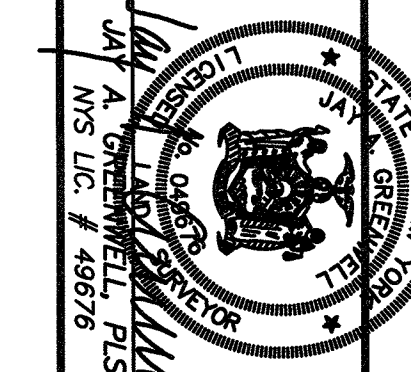

DATE	REVISIONS
9/26/17	WETLANDS REVISIONS
2/28/19	SURVEY/TITLE SHEET
2/28/19	POOL AREA
2/27/19	TENNIS COURTS
2/26/19	WETLANDS

JAY A. GREENWELL, PLS, LLC
 SURVEYING - LAND PLANNING
 85 LARKVILL AVENUE, SUITE 100
 WILKINS, NY 13157
 PHONE: 518-391-8580 FAX: 518-391-0796

JOB NO. 2443
 DATE: 08-10-12
 FILE: 2443 SURVEY
 SCALE: 1"=80'
SHEET 2

NOT UPDATED THE SITE DESIGN & BUILD LOCATIONS ARE SHOWN EXCLUSIVELY. UPDATED WETLANDS EXCLUSIVELY.

▭	OR	DITCH BASIN/FIELD INLET	○	HYD	HYDRAULIC	
▭	PI	DRAIN LINE	○	W	WATER VALVE	
○	DMH	DRAIN MANHOLE	○	Δ	DOE VALVE	
○	SMH	SOUNDING MANHOLE	○	○	MANHOLE	
○	SM	STANDARD MANHOLE	○	○	CLEANOUT	
○	S	STANDARD STAKE LINE	○	○	CONCRETE METAL PIPE (HWM)	
○	W	WATER LINE	○	○	CONCRETE PIPE (HWM)	
○	G	GAS LINE	○	○	REINFORCED CONCRETE PIPE (HWM)	
○	O	OVERHEAD WIRE	○	○	REINFORCED CONCRETE PIPE (HWM) FIBER OPTIC SECTION	
○	OW	OVERHEAD WIRE (TOWER)	○	○	○	○
○	OW	OVERHEAD WIRE (TOWER)	○	○	○	○
○	OW	OVERHEAD WIRE (TOWER)	○	○	○	○
○	OW	OVERHEAD WIRE (TOWER)	○	○	○	○
○	OW	OVERHEAD WIRE (TOWER)	○	○	○	○

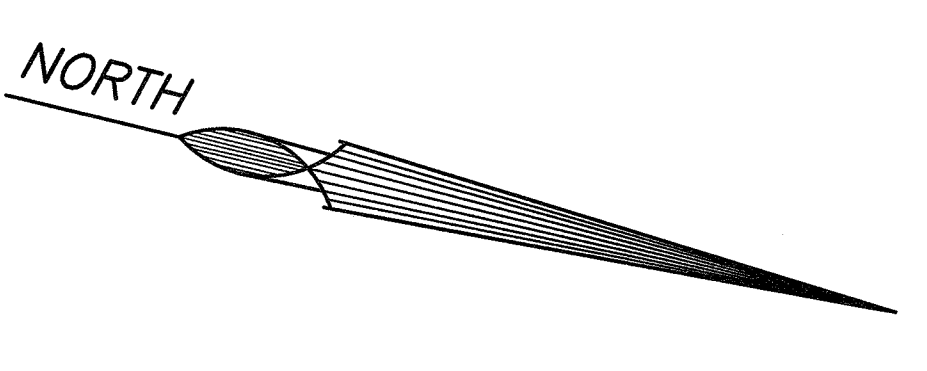
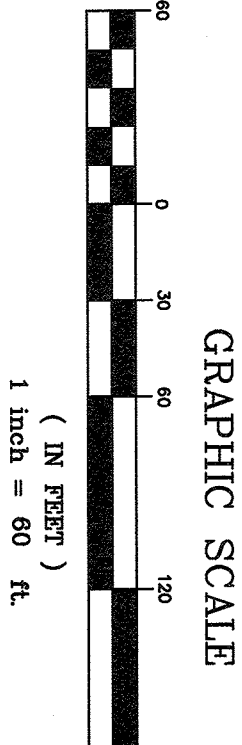



TREE LEGEND

1. EXISTING CONTOUR LINES FROM A SURVEY PROVIDED BY JAY A. BREWSTER, INC. AS SHOWN ON SHEET 1911A.

2. SIZE IN INCHES (LARGEST DIMENSION IN INCHES) AND SPECIES (SINGLE TREE OR CLUSTER). TREE TO BE REMOVED.

3. TREE TO BE REMOVED.

Symbol	Tree Type
(Symbol)	ASHTREE
(Symbol)	BEECH
(Symbol)	BIRCH
(Symbol)	CHERRY
(Symbol)	CYPRESS
(Symbol)	HAWTHORN
(Symbol)	HICKORY
(Symbol)	MAPLE
(Symbol)	MORNING GLORY
(Symbol)	NETTLE
(Symbol)	PINE
(Symbol)	REDWOOD
(Symbol)	SPRING
(Symbol)	WALNUT
(Symbol)	WILLOW
(Symbol)	YEW

LEGEND

Symbol	Feature
(Symbol)	APPROXIMATE 100 YEAR FLOOD PLAIN
(Symbol)	APPROXIMATE 50 YEAR FLOOD PLAIN
(Symbol)	APPROXIMATE 10 YEAR FLOOD PLAIN
(Symbol)	APPROXIMATE 5 YEAR FLOOD PLAIN
(Symbol)	APPROXIMATE 2 YEAR FLOOD PLAIN
(Symbol)	APPROXIMATE 1 YEAR FLOOD PLAIN
(Symbol)	APPROXIMATE 6 MONTH FLOOD PLAIN
(Symbol)	APPROXIMATE 3 MONTH FLOOD PLAIN
(Symbol)	APPROXIMATE 1 MONTH FLOOD PLAIN
(Symbol)	CATCH BASIN/FIELD INLET
(Symbol)	DOWN LINE
(Symbol)	MANNING MANHOLE
(Symbol)	SANITARY SEWER LINE
(Symbol)	GAS LINE
(Symbol)	ELECTRIC LINE
(Symbol)	OVERHEAD WIRES
(Symbol)	EXISTING WETLAND DEMONSTRATION
(Symbol)	SPOT ELEVATION
(Symbol)	100 YEAR FLOOD PLAIN
(Symbol)	APPROXIMATE 50 YEAR FLOOD PLAIN
(Symbol)	APPROXIMATE 10 YEAR FLOOD PLAIN
(Symbol)	APPROXIMATE 5 YEAR FLOOD PLAIN
(Symbol)	APPROXIMATE 2 YEAR FLOOD PLAIN
(Symbol)	APPROXIMATE 1 YEAR FLOOD PLAIN
(Symbol)	APPROXIMATE 6 MONTH FLOOD PLAIN
(Symbol)	APPROXIMATE 3 MONTH FLOOD PLAIN
(Symbol)	APPROXIMATE 1 MONTH FLOOD PLAIN
(Symbol)	ROCKLAND COUNTY DRAINAGE EASEMENT
(Symbol)	SET FENCE
(Symbol)	STONE CHECK DAM
(Symbol)	STOCKPILED SOIL
(Symbol)	GRAVEL

KEY MAP

PROJECT BOUNDARY
 SITE AREA

PERMITS/SUD

NO.	ISSUED	ISSUING AGENCY	DESCRIPTION
1	2012.11.11	NY STATE DEPARTMENT OF ENVIRONMENTAL CONSERVATION	SW MANAGEMENT IMPROVEMENTS
2	2012.11.11	NY STATE DEPARTMENT OF ENVIRONMENTAL CONSERVATION	SW MANAGEMENT IMPROVEMENTS
3	2012.11.11	NY STATE DEPARTMENT OF ENVIRONMENTAL CONSERVATION	SW MANAGEMENT IMPROVEMENTS
4	2012.11.11	NY STATE DEPARTMENT OF ENVIRONMENTAL CONSERVATION	SW MANAGEMENT IMPROVEMENTS
5	2012.11.11	NY STATE DEPARTMENT OF ENVIRONMENTAL CONSERVATION	SW MANAGEMENT IMPROVEMENTS
6	2012.11.11	NY STATE DEPARTMENT OF ENVIRONMENTAL CONSERVATION	SW MANAGEMENT IMPROVEMENTS
7	2012.11.11	NY STATE DEPARTMENT OF ENVIRONMENTAL CONSERVATION	SW MANAGEMENT IMPROVEMENTS
8	2012.11.11	NY STATE DEPARTMENT OF ENVIRONMENTAL CONSERVATION	SW MANAGEMENT IMPROVEMENTS
9	2012.11.11	NY STATE DEPARTMENT OF ENVIRONMENTAL CONSERVATION	SW MANAGEMENT IMPROVEMENTS
10	2012.11.11	NY STATE DEPARTMENT OF ENVIRONMENTAL CONSERVATION	SW MANAGEMENT IMPROVEMENTS



EXISTING CONDITIONS & REMOVALS PLAN
 SW MANAGEMENT IMPROVEMENTS

THIS SHEET

NO.	ISSUED	ISSUING AGENCY	DESCRIPTION
1	2012.11.11	NY STATE DEPARTMENT OF ENVIRONMENTAL CONSERVATION	SW MANAGEMENT IMPROVEMENTS
2	2012.11.11	NY STATE DEPARTMENT OF ENVIRONMENTAL CONSERVATION	SW MANAGEMENT IMPROVEMENTS
3	2012.11.11	NY STATE DEPARTMENT OF ENVIRONMENTAL CONSERVATION	SW MANAGEMENT IMPROVEMENTS
4	2012.11.11	NY STATE DEPARTMENT OF ENVIRONMENTAL CONSERVATION	SW MANAGEMENT IMPROVEMENTS
5	2012.11.11	NY STATE DEPARTMENT OF ENVIRONMENTAL CONSERVATION	SW MANAGEMENT IMPROVEMENTS
6	2012.11.11	NY STATE DEPARTMENT OF ENVIRONMENTAL CONSERVATION	SW MANAGEMENT IMPROVEMENTS
7	2012.11.11	NY STATE DEPARTMENT OF ENVIRONMENTAL CONSERVATION	SW MANAGEMENT IMPROVEMENTS
8	2012.11.11	NY STATE DEPARTMENT OF ENVIRONMENTAL CONSERVATION	SW MANAGEMENT IMPROVEMENTS
9	2012.11.11	NY STATE DEPARTMENT OF ENVIRONMENTAL CONSERVATION	SW MANAGEMENT IMPROVEMENTS
10	2012.11.11	NY STATE DEPARTMENT OF ENVIRONMENTAL CONSERVATION	SW MANAGEMENT IMPROVEMENTS

PERMITS/SUD

NO.	ISSUED	ISSUING AGENCY	DESCRIPTION
1	2012.11.11	NY STATE DEPARTMENT OF ENVIRONMENTAL CONSERVATION	SW MANAGEMENT IMPROVEMENTS
2	2012.11.11	NY STATE DEPARTMENT OF ENVIRONMENTAL CONSERVATION	SW MANAGEMENT IMPROVEMENTS
3	2012.11.11	NY STATE DEPARTMENT OF ENVIRONMENTAL CONSERVATION	SW MANAGEMENT IMPROVEMENTS
4	2012.11.11	NY STATE DEPARTMENT OF ENVIRONMENTAL CONSERVATION	SW MANAGEMENT IMPROVEMENTS
5	2012.11.11	NY STATE DEPARTMENT OF ENVIRONMENTAL CONSERVATION	SW MANAGEMENT IMPROVEMENTS
6	2012.11.11	NY STATE DEPARTMENT OF ENVIRONMENTAL CONSERVATION	SW MANAGEMENT IMPROVEMENTS
7	2012.11.11	NY STATE DEPARTMENT OF ENVIRONMENTAL CONSERVATION	SW MANAGEMENT IMPROVEMENTS
8	2012.11.11	NY STATE DEPARTMENT OF ENVIRONMENTAL CONSERVATION	SW MANAGEMENT IMPROVEMENTS
9	2012.11.11	NY STATE DEPARTMENT OF ENVIRONMENTAL CONSERVATION	SW MANAGEMENT IMPROVEMENTS
10	2012.11.11	NY STATE DEPARTMENT OF ENVIRONMENTAL CONSERVATION	SW MANAGEMENT IMPROVEMENTS

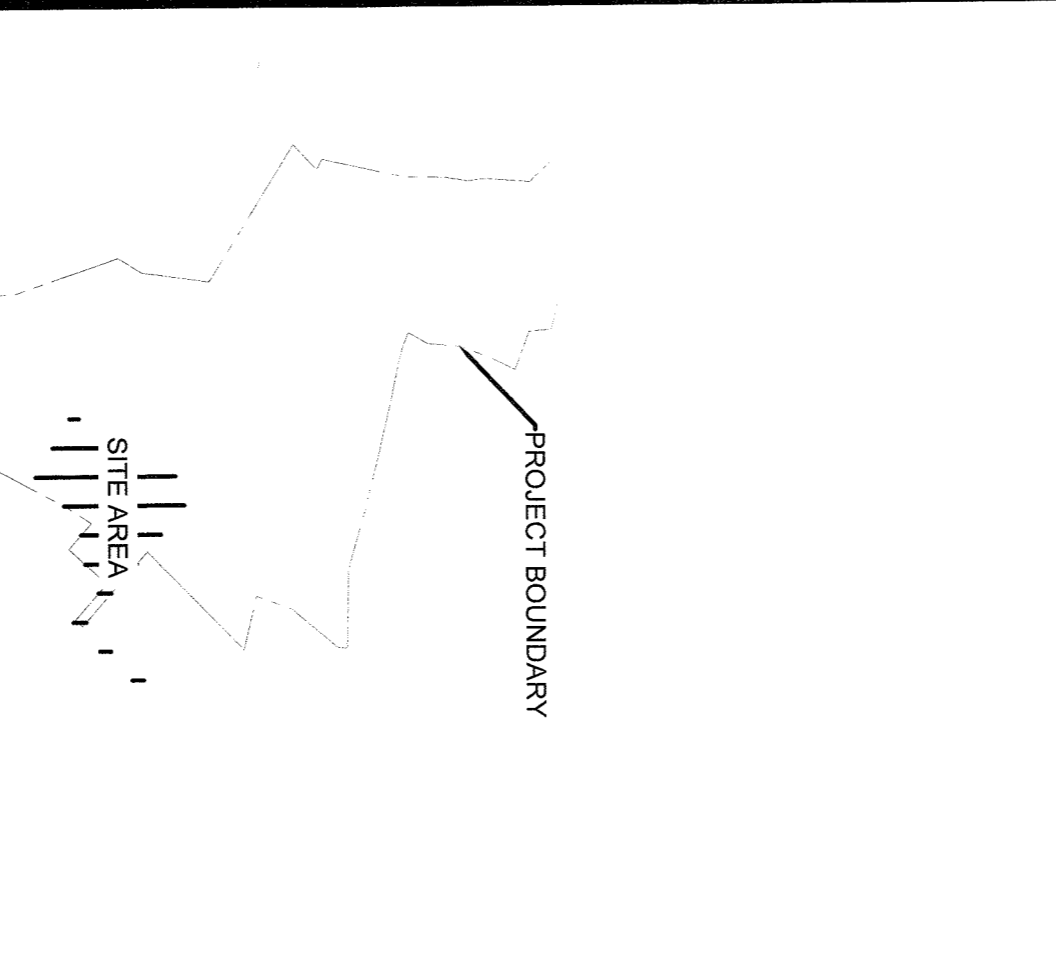

PERMITS/SUD

NO.	ISSUED	ISSUING AGENCY	DESCRIPTION
1	2012.11.11	NY STATE DEPARTMENT OF ENVIRONMENTAL CONSERVATION	SW MANAGEMENT IMPROVEMENTS
2	2012.11.11	NY STATE DEPARTMENT OF ENVIRONMENTAL CONSERVATION	SW MANAGEMENT IMPROVEMENTS
3	2012.11.11	NY STATE DEPARTMENT OF ENVIRONMENTAL CONSERVATION	SW MANAGEMENT IMPROVEMENTS
4	2012.11.11	NY STATE DEPARTMENT OF ENVIRONMENTAL CONSERVATION	SW MANAGEMENT IMPROVEMENTS
5	2012.11.11	NY STATE DEPARTMENT OF ENVIRONMENTAL CONSERVATION	SW MANAGEMENT IMPROVEMENTS
6	2012.11.11	NY STATE DEPARTMENT OF ENVIRONMENTAL CONSERVATION	SW MANAGEMENT IMPROVEMENTS
7	2012.11.11	NY STATE DEPARTMENT OF ENVIRONMENTAL CONSERVATION	SW MANAGEMENT IMPROVEMENTS
8	2012.11.11	NY STATE DEPARTMENT OF ENVIRONMENTAL CONSERVATION	SW MANAGEMENT IMPROVEMENTS
9	2012.11.11	NY STATE DEPARTMENT OF ENVIRONMENTAL CONSERVATION	SW MANAGEMENT IMPROVEMENTS
10	2012.11.11	NY STATE DEPARTMENT OF ENVIRONMENTAL CONSERVATION	SW MANAGEMENT IMPROVEMENTS

PERMITS/SUD

NO.	ISSUED	ISSUING AGENCY	DESCRIPTION
1	2012.11.11	NY STATE DEPARTMENT OF ENVIRONMENTAL CONSERVATION	SW MANAGEMENT IMPROVEMENTS
2	2012.11.11	NY STATE DEPARTMENT OF ENVIRONMENTAL CONSERVATION	SW MANAGEMENT IMPROVEMENTS
3	2012.11.11	NY STATE DEPARTMENT OF ENVIRONMENTAL CONSERVATION	SW MANAGEMENT IMPROVEMENTS
4	2012.11.11	NY STATE DEPARTMENT OF ENVIRONMENTAL CONSERVATION	SW MANAGEMENT IMPROVEMENTS
5	2012.11.11	NY STATE DEPARTMENT OF ENVIRONMENTAL CONSERVATION	SW MANAGEMENT IMPROVEMENTS
6	2012.11.11	NY STATE DEPARTMENT OF ENVIRONMENTAL CONSERVATION	SW MANAGEMENT IMPROVEMENTS
7	2012.11.11	NY STATE DEPARTMENT OF ENVIRONMENTAL CONSERVATION	SW MANAGEMENT IMPROVEMENTS
8	2012.11.11	NY STATE DEPARTMENT OF ENVIRONMENTAL CONSERVATION	SW MANAGEMENT IMPROVEMENTS
9	2012.11.11	NY STATE DEPARTMENT OF ENVIRONMENTAL CONSERVATION	SW MANAGEMENT IMPROVEMENTS
10	2012.11.11	NY STATE DEPARTMENT OF ENVIRONMENTAL CONSERVATION	SW MANAGEMENT IMPROVEMENTS

PERMITS/SUD

NO.	ISSUED	ISSUING AGENCY	DESCRIPTION
1	2012.11.11	NY STATE DEPARTMENT OF ENVIRONMENTAL CONSERVATION	SW MANAGEMENT IMPROVEMENTS
2	2012.11.11	NY STATE DEPARTMENT OF ENVIRONMENTAL CONSERVATION	SW MANAGEMENT IMPROVEMENTS
3	2012.11.11	NY STATE DEPARTMENT OF ENVIRONMENTAL CONSERVATION	SW MANAGEMENT IMPROVEMENTS
4	2012.11.11	NY STATE DEPARTMENT OF ENVIRONMENTAL CONSERVATION	SW MANAGEMENT IMPROVEMENTS
5	2012.11.11	NY STATE DEPARTMENT OF ENVIRONMENTAL CONSERVATION	SW MANAGEMENT IMPROVEMENTS
6	2012.11.11	NY STATE DEPARTMENT OF ENVIRONMENTAL CONSERVATION	SW MANAGEMENT IMPROVEMENTS
7	2012.11.11	NY STATE DEPARTMENT OF ENVIRONMENTAL CONSERVATION	SW MANAGEMENT IMPROVEMENTS
8	2012.11.11	NY STATE DEPARTMENT OF ENVIRONMENTAL CONSERVATION	SW MANAGEMENT IMPROVEMENTS
9	2012.11.11	NY STATE DEPARTMENT OF ENVIRONMENTAL CONSERVATION	SW MANAGEMENT IMPROVEMENTS
10	2012.11.11	NY STATE DEPARTMENT OF ENVIRONMENTAL CONSERVATION	SW MANAGEMENT IMPROVEMENTS

PERMITS/SUD

NO.	ISSUED	ISSUING AGENCY	DESCRIPTION
1	2012.11.11	NY STATE DEPARTMENT OF ENVIRONMENTAL CONSERVATION	SW MANAGEMENT IMPROVEMENTS
2	2012.11.11	NY STATE DEPARTMENT OF ENVIRONMENTAL CONSERVATION	SW MANAGEMENT IMPROVEMENTS
3	2012.11.11	NY STATE DEPARTMENT OF ENVIRONMENTAL CONSERVATION	SW MANAGEMENT IMPROVEMENTS
4	2012.11.11	NY STATE DEPARTMENT OF ENVIRONMENTAL CONSERVATION	SW MANAGEMENT IMPROVEMENTS
5	2012.11.11	NY STATE DEPARTMENT OF ENVIRONMENTAL CONSERVATION	SW MANAGEMENT IMPROVEMENTS
6	2012.11.11	NY STATE DEPARTMENT OF ENVIRONMENTAL CONSERVATION	SW MANAGEMENT IMPROVEMENTS
7	2012.11.11	NY STATE DEPARTMENT OF ENVIRONMENTAL CONSERVATION	SW MANAGEMENT IMPROVEMENTS
8	2012.11.11	NY STATE DEPARTMENT OF ENVIRONMENTAL CONSERVATION	SW MANAGEMENT IMPROVEMENTS
9	2012.11.11	NY STATE DEPARTMENT OF ENVIRONMENTAL CONSERVATION	SW MANAGEMENT IMPROVEMENTS
10	2012.11.11	NY STATE DEPARTMENT OF ENVIRONMENTAL CONSERVATION	SW MANAGEMENT IMPROVEMENTS

Copyright Reserved
 The Contractor and author are not responsible for the dissemination, distribution, or use of the information contained herein for purposes other than those specifically intended by the Contractor and author.

Notes

Copyright Reserved
No part of this drawing may be reproduced or transmitted in any form or by any means, electronic or mechanical, including photocopying, recording, or by any information storage and retrieval system, without the prior written permission of Stantec. The design and drawings are the property of Stantec. All rights reserved.

Legend

Symbol	Description
...	...

NOTES

1. ...
2. ...
3. ...

KEY MAP

PROJECT BOUNDARY

PERMIT/SCED

No.	Description	Date	By
1
2
3

CONTRACTOR
UJA FEDERATION OF NEW YORK

CLIENT
UJA Pearl River Day Camp
Proposed Improvements
Ongletown, New York

PROJECT NO. 192119885
SCALE 1"=30'
DRAWING NO. C-300-SW 6 of 12
REVISION 6

