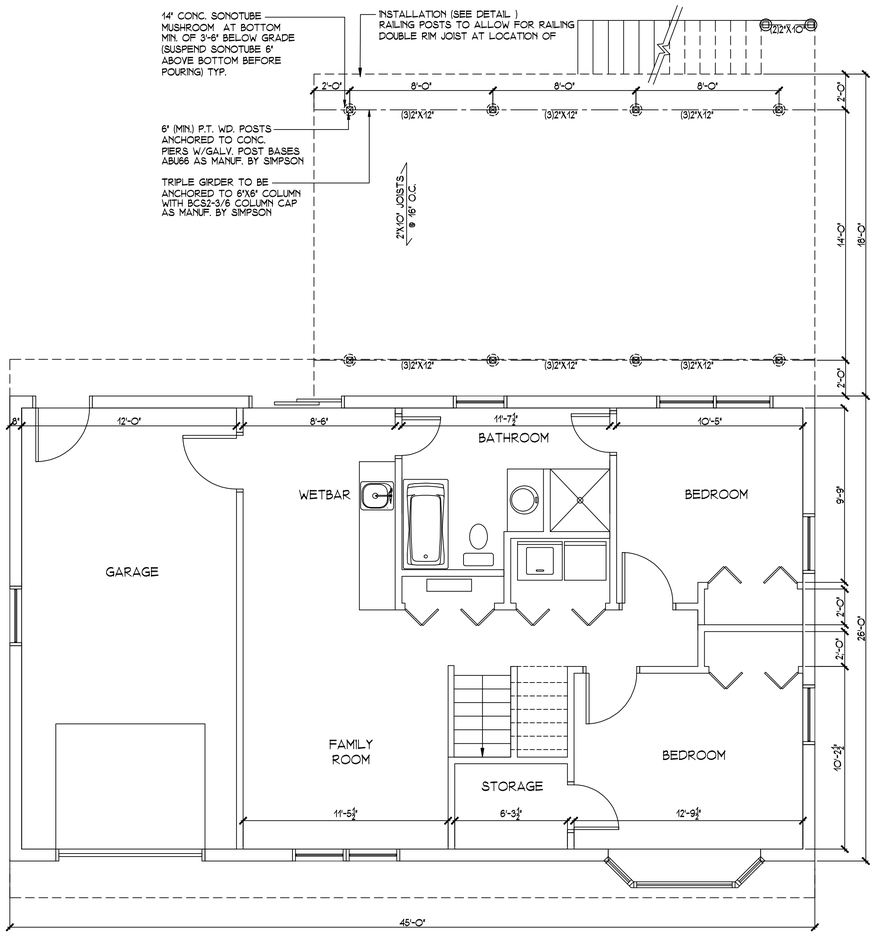

BASEMENT PLAN

1/4" = 1'-0"

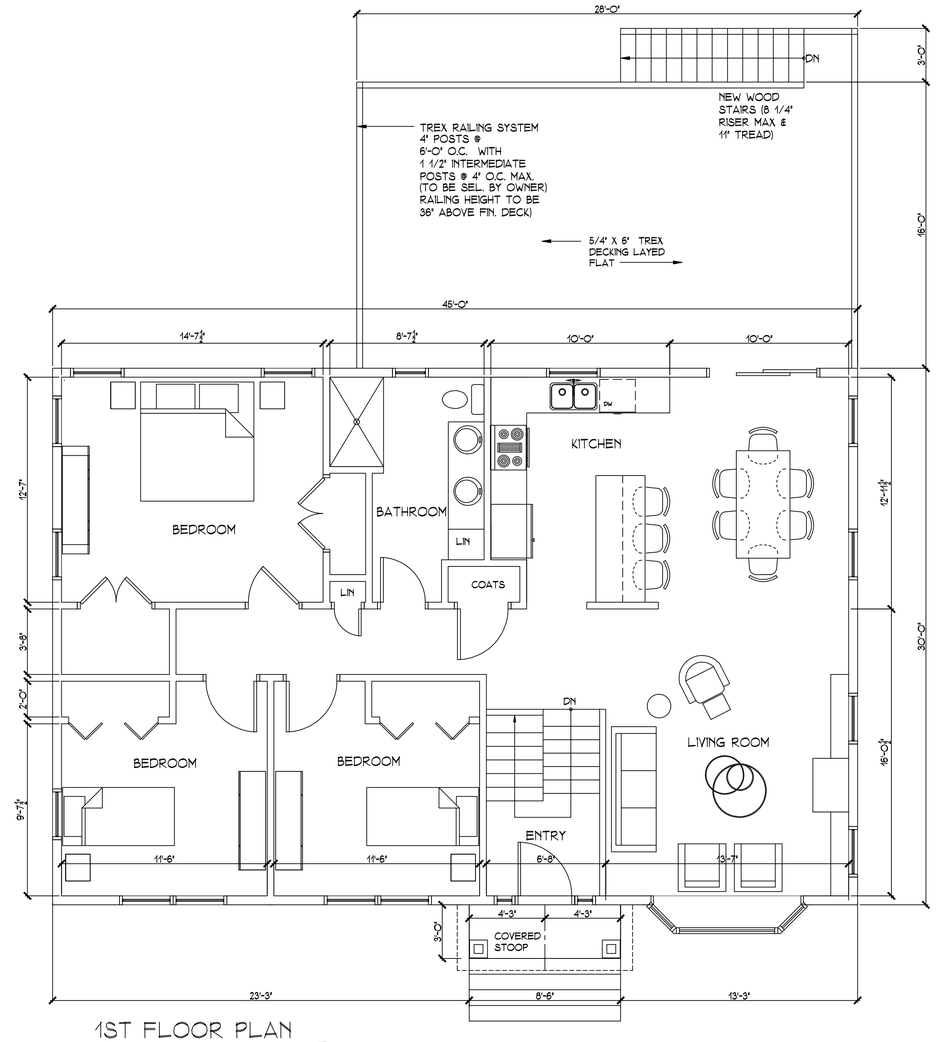

1ST FLOOR PLAN

1/4" = 1'-0"

FRONT ELEVATION

1/4" = 1'-0"

DRAWINGS NOT TO BE USED FOR CONSTRUCTION UNLESS BEARING SEAL AND SIGNATURE OF ARCHITECT

JSA
JSA ARCHITECTURE & DESIGN GROUP, LLC.
RESIDENTIAL COMMERCIAL
845-359-6351

NY LIC. NO. 026112
NJ LIC NO. 21AI01376400

REGISTERED ARCHITECT JANE MARIE GRIFFITH-WIN STATE OF NEW YORK 026112

ISSUED
6/27/2025 SCHEMATIC DES. #1
7/21/2025 REV. PER CLIENT MTG.
7/31/2025 ISSUED FOR ACABOR

REVISED

HOUSE REBUILD
MCKEE & GALLIGAN
30 GRIFFITH PLACE
PEARL RIVER, NY
72.08-1-74

JOB NO:	
DATE	6/19/2025
SCALE	AS NOTED

DWG. #

A-1

OF

2

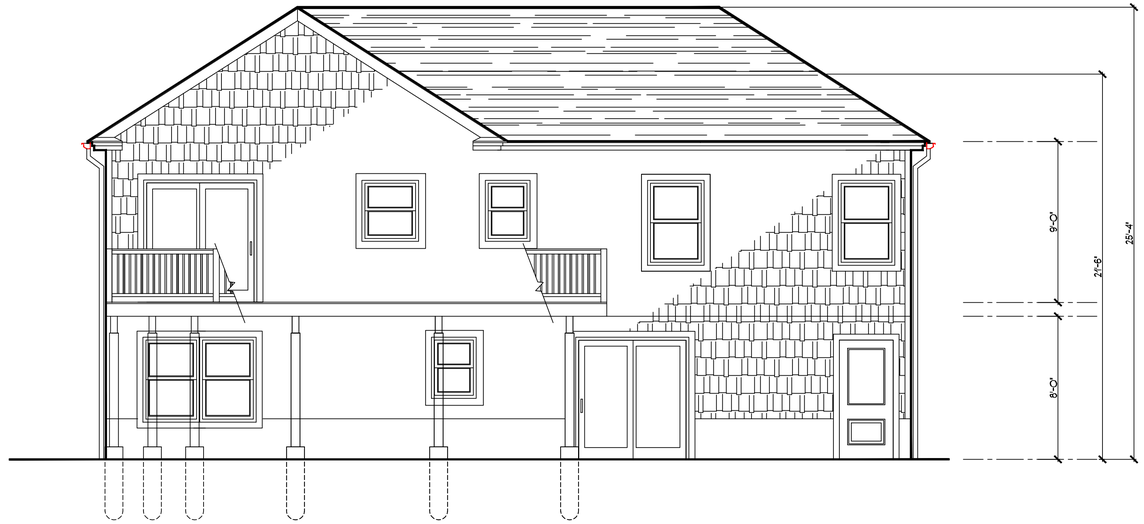

REAR ELEVATION
1/4" = 1'-0"

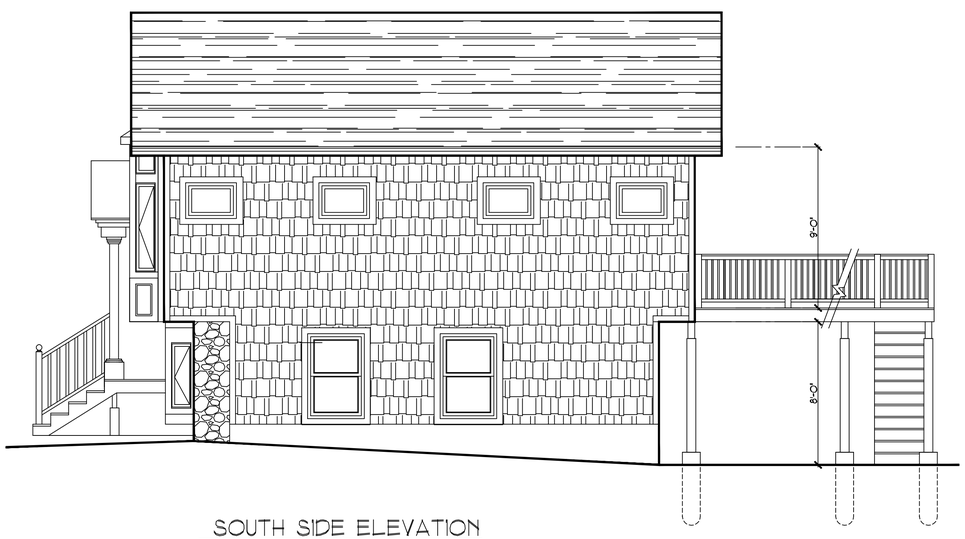

SOUTH SIDE ELEVATION
1/4" = 1'-0"

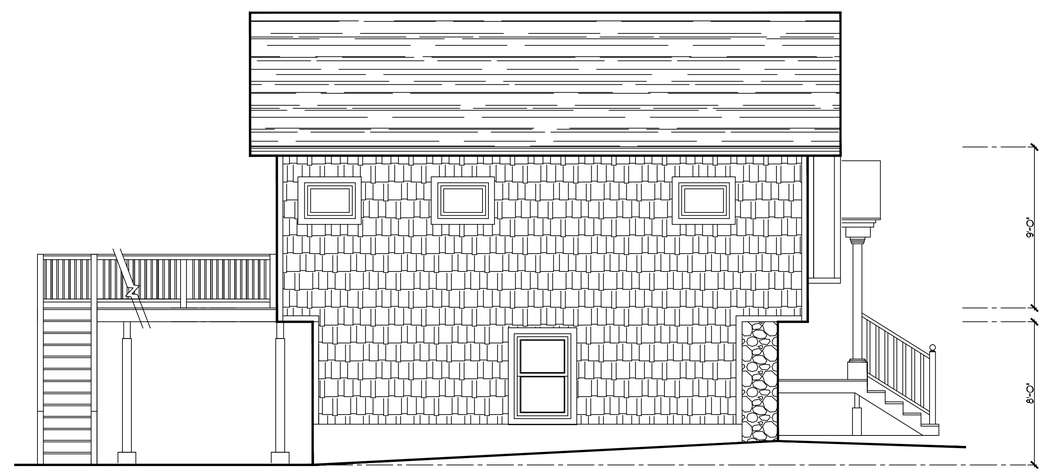

NORTH SIDE ELEVATION
1/4" = 1'-0"

DRAWINGS NOT TO BE USED FOR CONSTRUCTION UNLESS BEARING SEAL AND SIGNATURE OF ARCHITECT

JSA
JSA ARCHITECTURE & DESIGN GROUP, LLC.
RESIDENTIAL
COMMERCIAL
845-359-6351

NY LIC. NO. 026112
NJ LIC NO. 21AI01376400

REGISTERED ARCHITECT JANE MARIE GRAHAM-WIN STATE OF NEW YORK 026112

REVISED

ISSUED
5/27/2025 SCHEMATIC DES. #1
7/2/2025 REV. PER. CLIENT MTG.
7/3/2025 ISSUED FOR ACABOR

HOUSE REBUILD
MCKEE & GALLIGAN
30 GRIFFITH PLACE
PEARL RIVER, NY
72.08-1-74

JOB NO:	
DATE	6/19/2025
SCALE	AS NOTED

DWG. #
A-2
OF
2