

OWNERSHIP OF DOCUMENTS: THIS DOCUMENT AND THE IDEAS AND DESIGNS INCORPORATED HEREIN, AS AN INSTRUMENT OF PROFESSIONAL SERVICE, ARE THE PROPERTY OF KMB DESIGN GROUP, LLC AND ARE NOT TO BE USED, IN WHOLE OR IN PART, FOR OTHER PROJECTS WITHOUT THE WRITTEN AUTHORIZATION OF KMB DESIGN GROUP, LLC. IT IS UNLAWFUL FOR ANY PERSON TO AMEND ANY ASPECT OF THESE DRAWINGS UNLESS THEY HAVE THE APPROVAL OF THE LICENSED PROFESSIONAL IN WRITING.

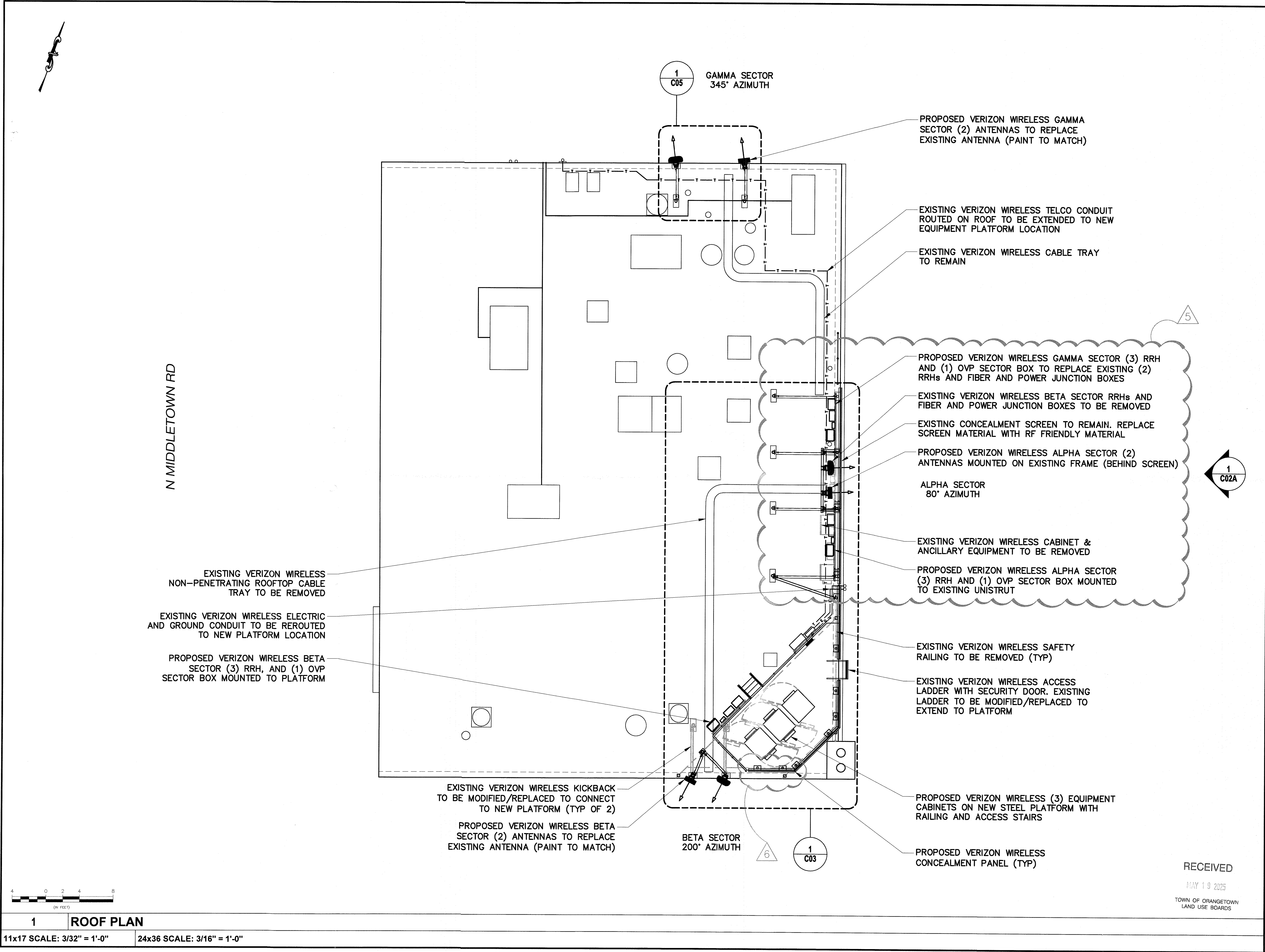

verizon

△				
△				
△				
△				
△				
6	05-15-25	REVISED PER CLIENT COMMENTS	DBS	JRB
5	09-17-24	POST APPROVAL AMENDMENT	CCR	JRB
4	04-21-23	REVISED PER CLIENT COMMENTS	CCR	RJM
3	01-24-22	ISSUED FOR PERMIT FILING	JLS	RJM
2	01-20-22	REVISED PER ATTORNEY COMMENTS	TWS	JRB
1	01-10-22	REVISED PER CLIENT COMMENTS	DBS	JRB
0	12-29-21	INITIAL SUBMISSION NOT FOR CONSTRUCTION	COS	JRB
REV.	DATE	REVISION DESCRIPTION	DRAWN BY	CHKD. BY

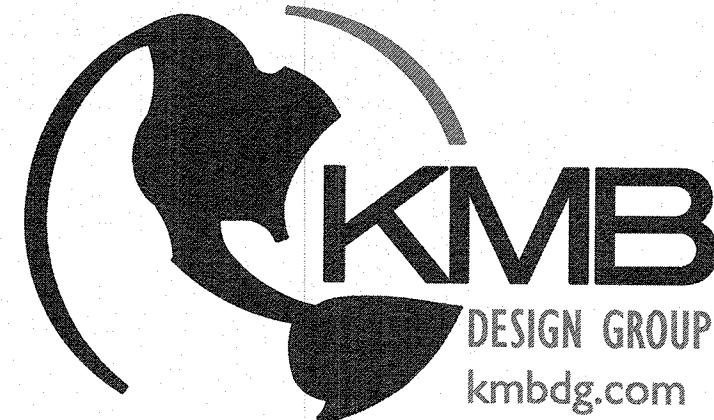

1800 ROUTE 34, SUITE 209
WALL, NJ 07719
(732) 280-5623

N.Y. CERTIFICATE OF AUTHORIZATION: 081784

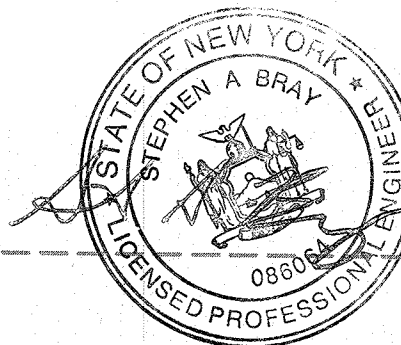

Stephen A. Bray

PROFESSIONAL ENGINEER
EXPIRATION DATE: 06/30/28
NY LICENSE: 086064 5/15/25

PROJECT NUMBER:
321.0635.001

SITE INFORMATION:
38 N MIDDLETON ROAD
PEARL RIVER, NY 10965
ROCKLAND COUNTY

PEARL RIVER 1_RSC

DESIGN TYPE:
ROOFTOP

SHEET TITLE:
**ROOF
PLAN**

SHEET NUMBER:
C02

REV.:
6

OWNERSHIP OF DOCUMENT: THIS DOCUMENT AND THE IDEAS AND DESIGNS INCORPORATED HEREIN, AS INSTRUMENT OF PROFESSIONAL SERVICE, ARE THE PROPERTY OF KMB DESIGN GROUP, LLC AND ARE NOT TO BE USED, IN WHOLE OR IN PART, FOR ANY OTHER PROJECTS WITHOUT THE WRITTEN AUTHORIZATION OF KMB DESIGN GROUP, LLC. IT IS UNLAWFUL FOR ANY PERSON TO AMEND ANY ASPECT OF THESE DRAWINGS UNLESS THEY HAVE THE APPROVAL OF THE LICENSED PROFESSIONAL IN WRITING.

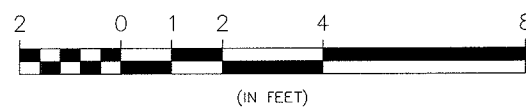
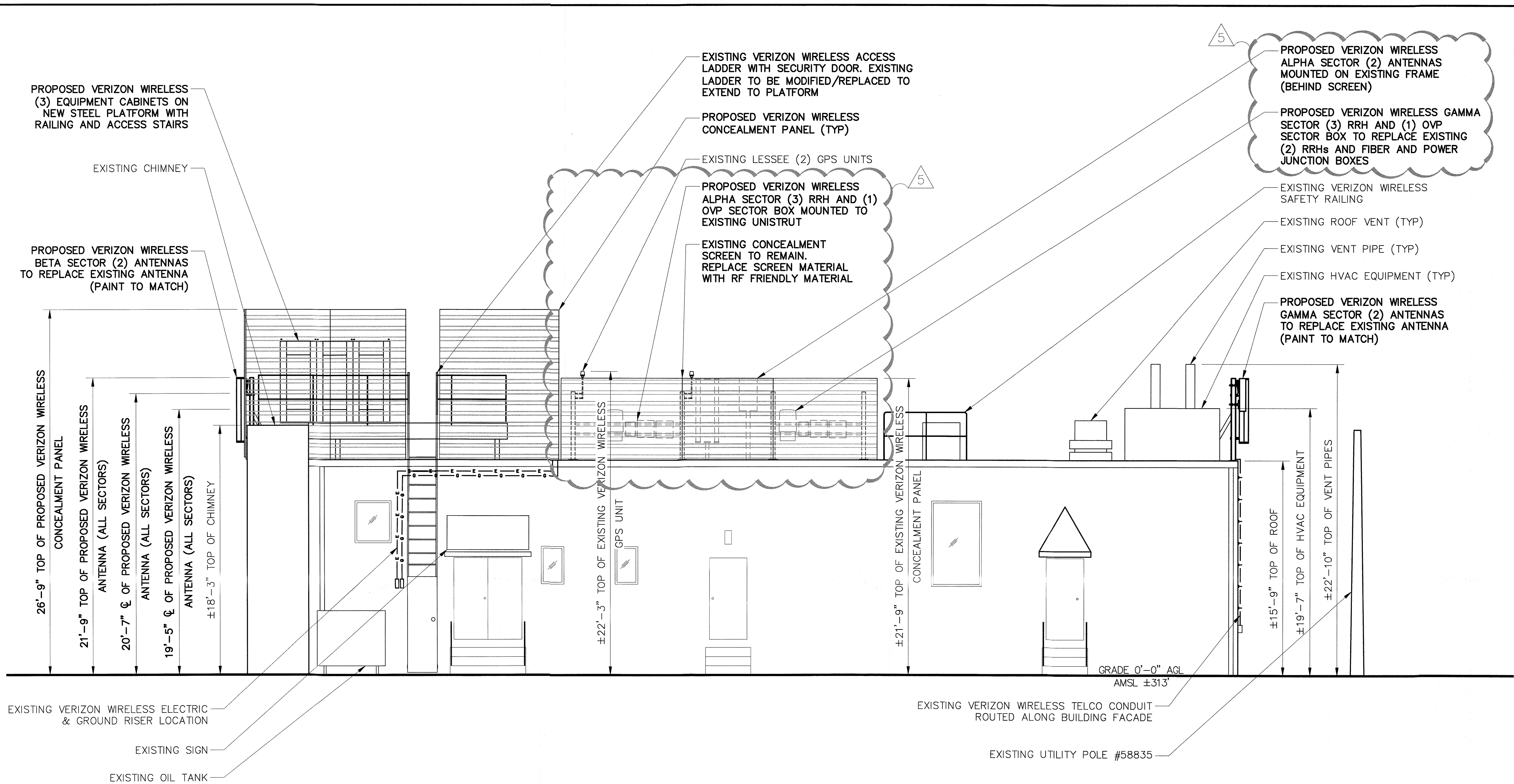

1 EAST ELEVATION

11x17 SCALE: 1/8" = 1'-0"

24x36 SCALE: 1/4" = 1'-0"

verizon

6	05-15-25	REVISED PER CLIENT COMMENTS	DBS	JRB
5	09-17-24	POST APPROVAL AMENDMENT	CCR	JRB
4	04-21-23	REVISED PER CLIENT COMMENTS	CCR	RJM
3	01-24-22	ISSUED FOR PERMIT FILING	JLS	RJM
2	01-20-22	REVISED PER ATTORNEY COMMENTS	TWS	JRB
1	01-10-22	REVISED PER CLIENT COMMENTS	DBS	JRB
0	12-29-21	INITIAL SUBMISSION NOT FOR CONSTRUCTION	COS	JRB
REV.	DATE	REVISION DESCRIPTION	DRAWN BY	CHKD. BY



N.Y. CERTIFICATE OF AUTHORIZATION: 081784

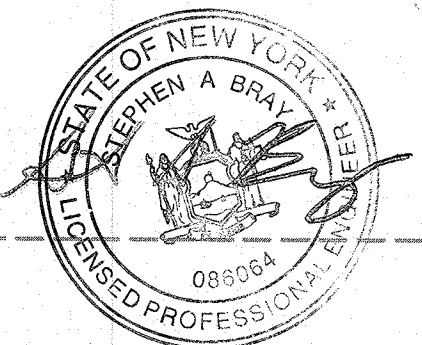

Stephen A. Bray

PROFESSIONAL ENGINEER
EXPIRATION DATE: 06/30/28
NY LICENSE: 086064 5/15/25

PROJECT NUMBER:
321.0635.001

SITE INFORMATION:
38 N MIDDLETON ROAD
PEARL RIVER, NY 10965
ROCKLAND COUNTY

PEARL RIVER 1_RSC

DESIGN TYPE:
ROOFTOP

SHEET TITLE:
ELEVATION

SHEET NUMBER:
C02A

REV.:
6

RECEIVED

MAY 19 2025

TOWN OF ORANGETOWN
LAND USE BOARD