

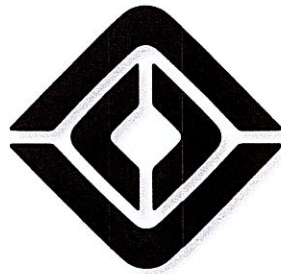

Town of Orangetown
MEETING OF:
MAY 16 2024
ARCHITECTURE & COMMUNITY
APPEARANCE BRD OF REVIEW



RIVIAN

800 BRANDLEY HILL ROAD
BLAUVELT, NY



10101 Reunion Place
Suite 200
San Antonio, TX 78216
P 210.886.0644
waltonsignage.com
© 2022 WALTON ALL RIGHTS RESERVED

Client: **RIVIAN**
Address: **800 BRANDLEY HILL RD.**
Location: **BLAUVELT, NY**
Sales: **BB** Designer: **TVS**
Date: **7/21/23**

This is an original drawing created by Walton. It is submitted for your personal use, however, it shall at all times remain the property of Walton. It may be used in connection with the project being planned for you by Walton, but not otherwise. You are not authorized to show these drawings to anyone outside your organization, nor is it to be reproduced, used, copied or exhibited in any fashion.

Revision Notes

Revision	Description
R1)	
R2)	
R3)	
R4)	
R5)	
R6)	

L:\ACTIVE JOBS\Rivian\Locations\NEW YORK\Blauvelt, NY\03 Design\CDR Files

Signs will be manufactured with 120 Volt A.C.
All Primary electrical service to the sign and final connection thereof, is the responsibility of the buyer.
All work is to be done in accordance with the purchase agreement attached hereto. In case of variance between the specifications of the purchase agreement and this drawing, the drawing shall prevail.

This sign is intended to be installed in accordance with the requirements of Article 600 of the National Electrical Code and/or other applicable local codes. This includes proper grounding and bonding of the sign.
The location of the disconnect switch after installation shall comply with Article 600.4(A)(1) of the National Electrical Code.

CID335481

PAGE SIZE: 11x17

Sheet: 1

SITE PLAN / BUILDING SIGNAGE - AREA 'A' GROUND FLOOR

TYPE	DESCRIPTION	QTY	IMAGE	TOTAL SF
C1	ADA ROOM ID	10		1.5 SQ.FT.
C2	ADA AMENITY ROOM ID	4		1.52 SQ.FT.
C4	CODE BLADE SIGN	1		.34 SQ.FT.
C5	CODE BLADE SIGN	4		1.36 SQ.FT.
C7	ADA EXIT LEVEL ID	4		.6 SQ.FT.
C11	CODE BLADE SIGN	4		1.36 SQ.FT.
E1	CHANNEL LETTERS / BUILDING ID	2		159.12 SQ.FT.
E5	GUEST LOUNGE ID	1		2 SQ.FT.
E8	KEY DROP ID	1		.21 SQ.FT.
N1	RECEPTION ID	1		5 SQ.FT.
N2	MEETING ROOM ID	2		.34 SQ.FT.
N3	TRC DECALS	2		2 SQ.FT.
U1	ENTRY DOOR GRAPHICS	1		2.24 SQ.FT.
U2	INTERIOR DOOR HEADER GRAPHIC	1		.19 SQ.FT.
U4	STAFF EXIT	1		2 SQ.FT.

PAGE TOTAL 177.98 SQ.FT.

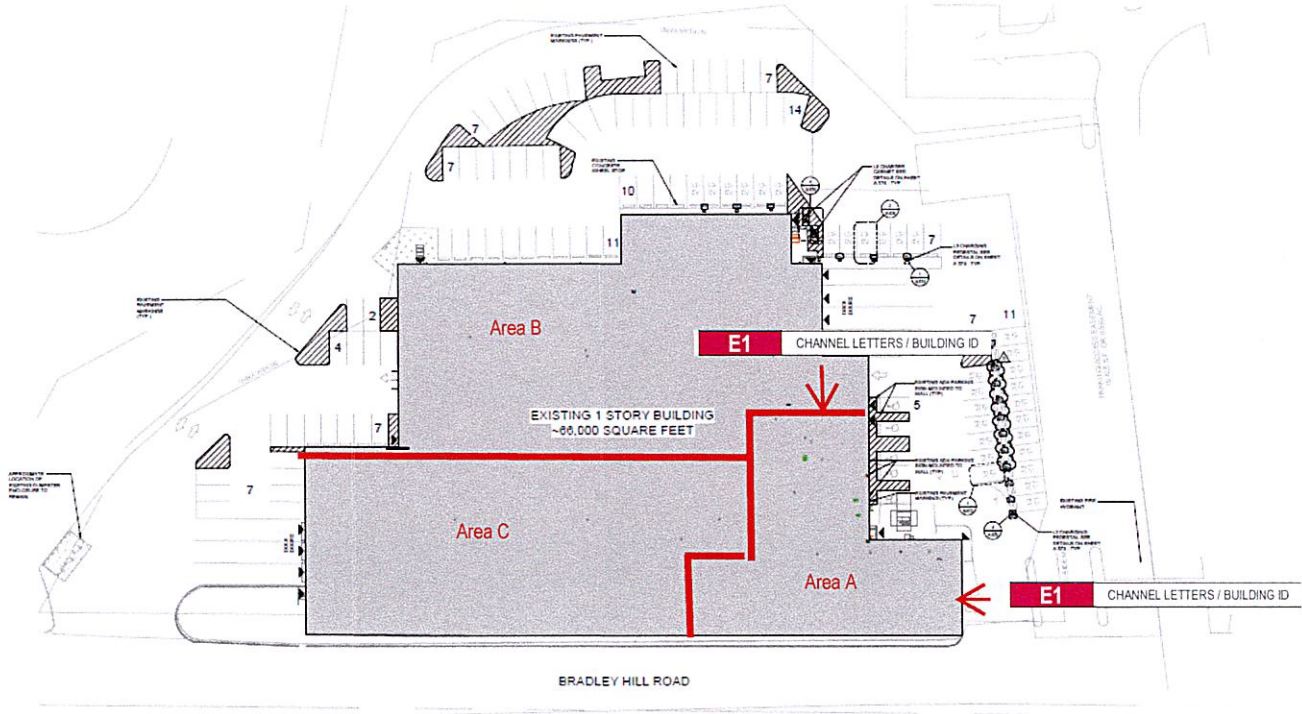

SITE PLAN - AREA 'A' GROUND FLOOR

SCALE: 1/32"=1'



Client: **RIVIAN**
Address: **800 BRANDLEY HILL RD.**
Location: **BLAUVELT, NY**
Sales: **BB** Designer: **TVS** Date: **7/21/23**
PM: **BB**

This is an original drawing created by Walton. It is submitted for your personal use, however, it shall at all times remain the property of Walton. It may be used in connection with the project being planned for you by Walton, but not otherwise. You are not authorized to show these drawings to anyone outside your organization, nor is it to be reproduced, used, copied or exhibited in any fashion.

Revision Notes	
R1)	
R2)	
R3)	
R4)	
R5)	
R6)	

L:\ACTIVE JOBS\Rivian\Locations\NEW YORK\Blauvelt, NY\03 Design\CDR Files

Signs will be manufactured with 120 Volt AC. All Primary electrical service to the sign and final connection thereof, is the responsibility of the buyer. All work is to be done in accordance with the purchase agreement attached hereto. In case of variance between the specifications of the purchase agreement and this drawing, the drawing shall prevail.

The sign is intended to be installed in accordance with the requirements of Article 600 of the National Electrical Code and/or other applicable local codes. This includes proper grounding and bonding of the sign.
The location of the disconnected switch after installation shall comply with Article 600.4(A)(1) of the National Electrical Code

CID335481

PAGE SIZE: 11x17

Sheet: 3

EXTERIOR BUILDING ELEVATIONS

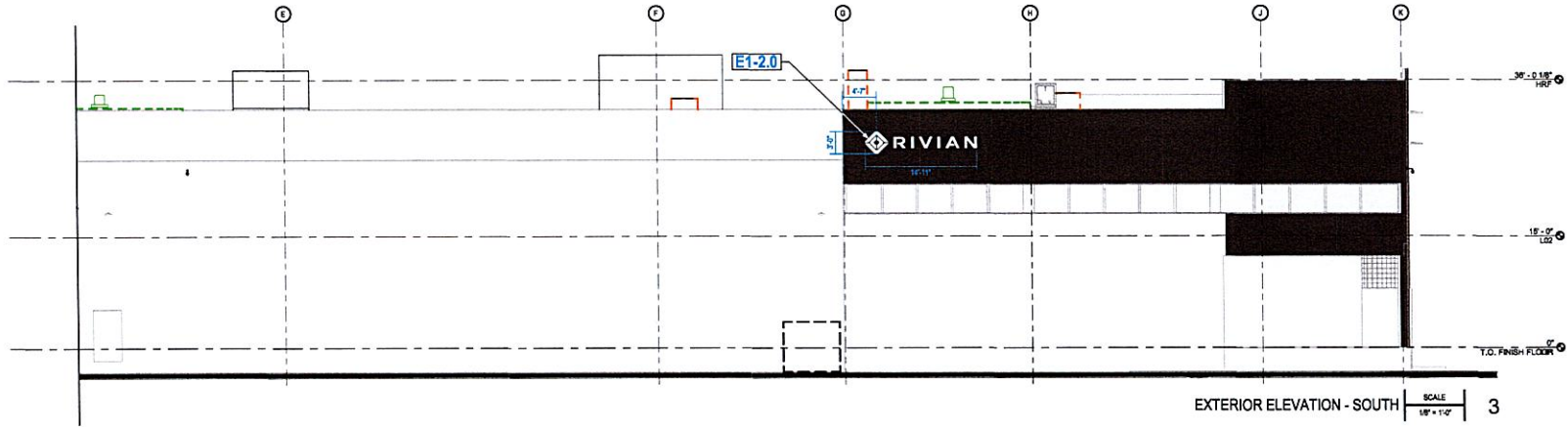
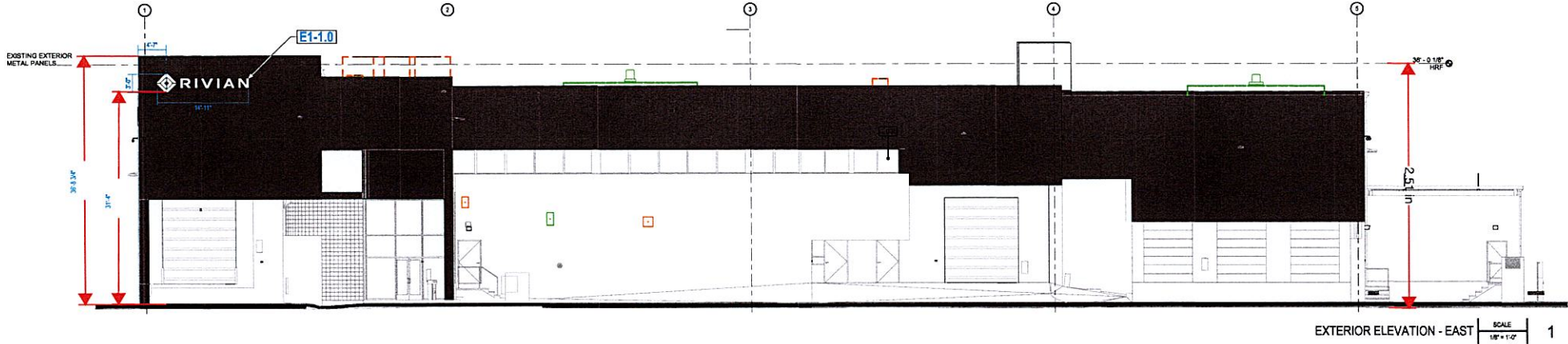

W
WALTON

10101 Reunion Place
Suite 200
San Antonio, TX 78216
P 210 886 0644
waltonsignage.com
© 2022 WALTON ALL RIGHTS RESERVED

Client: **RIVIAN**
Address: **800 BRANDLEY HILL RD.**
Location: **BLAUVELT, NY**
Sales: --- Designer: **TVS**
PM: **BB** Date: **7/21/23**

This is an original drawing created by Walton. It is submitted for your personal use, however, it shall at all times remain the property of Walton. It may be used in connection with the project being planned for you by Walton, but not otherwise. You are not authorized to show these drawings to anyone outside your organization, nor is it to be reproduced, used, copied or exhibited in any fashion.

Revision Notes

R1)	
R2)	
R3)	
R4)	
R5)	
R6)	

Signs will be manufactured with 120 Volts A.C.
All Primary electrical service to the sign and final connection thereof, is the responsibility of the buyer.
All work is to be done in accordance with the purchase agreement attached hereto. In case of variance between the specifications of the purchase agreement and this drawing, the drawing shall prevail.

The sign is intended to be installed in accordance with the requirements of Article 600 of the National Electrical Code and/or other applicable local codes. This includes proper grounding and bonding of the sign.
The location of the disconnect switch after installation shall comply with Article 600.6(A)(1) of the National Electrical Code.

CID335481

PAGE SIZE: 11x17

Sheet: 7

\\ACTIVE_JOBS\Rivian\Locations\NEW YORK\Blauvelt, NY\03 Design\CDR Files

E1 / BUILDING ID

HALO-LIT CHANNEL LETTERS

SCALE: AS NOTED
QUANTITY (2)

FACES : .125" ALUM. FACE / PAINTED RAL 9016 TRAFFIC WHITE / MATTE CLEAR FINISH
 RETURNS : 2 1/2" DEEP / PAINTED RAL 9016 TRAFFIC WHITE / MATTE CLEAR FINISH
 BACKS : .177" CLEAR LEXAN BACKS WITH 3M DIFFUSER FILM
 SPACERS : 2" DEEP X 3/4" SPACERS / PAINTED TO MATCH BUILDING FACADE / (PT-2.3) SHERWIN WILLIAMS FLAT BLACK
 ILLUMINATION / POWER : HANLEY WHITE LED WITH REMOTE POWER SUPPLIES
 ATTACHMENT : ATTACHED TO BUILDING FACADE WITH 2" SPACERS / EXACT FASTENERS TO BE CONFIRMED PER SITE SURVEY

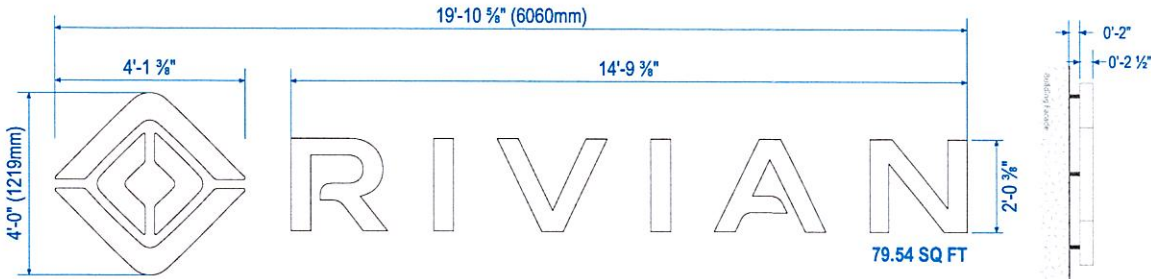

FRONT VIEW
SCALE: 3/8"=1'

SIDE VIEW
SCALE: NTS

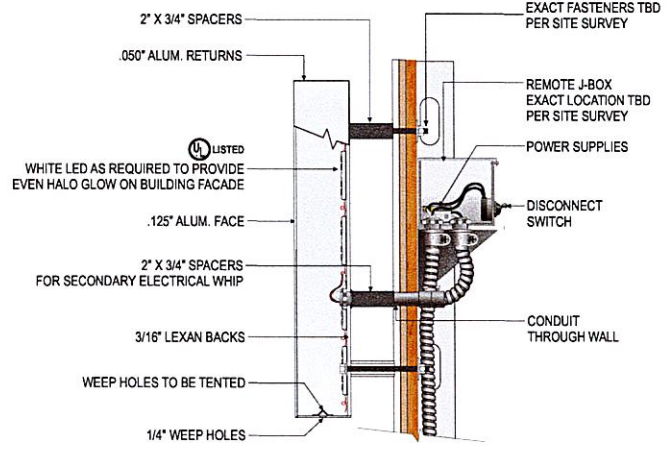

SIDE SECTION
SCALE: NTS

FASTENER SCHEDULE / TBD PER SITE CONDITION		
	3/8" LAG SCREW	FOR USE WITH WOOD OR EIFS WALL SYSTEMS. 1-1/2" MIN PENETRATIONS (EXCL. TIP)
	3/8" LAG & SHIELD	FOR USE WITH WOOD OR EIFS WALL SYSTEMS. 1-1/2" MIN PENETRATIONS (EXCL. TIP)
	3/8" DIA. THREADED ROD & BEARING PLATES	FOR USE WITH WOOD, CONCRETE BLOCK OR EIFS WALL SYSTEMS
	3/8" DIA. THREADED ROD	FOR USE WITH WOOD, CONCRETE BLOCK OR EIFS WALL SYSTEMS
	3/8" RED HEAD L.D.T. (LARGE DIAMETER TAPCON)	FOR USE WITH CONCRETE BLOCK, BRICK OR CONCRETE. EMBED A MIN. OF 2 1/2"
	3/8" DIA. HILTI HIT ROD WITH HY150 MAX ADHESIVE	FOR USE WITH CONCRETE. EMBED A MIN. OF 2"
	3/8" DIA. HILTI HIT ROD WITH HY20 ADHESIVE	FOR USE WITH MASONRY AND BRICK EMBED A MIN. OF 3 3/8"
	3/8" DIA. HILTI HIT ROD WITH HY20 ADHESIVE	FOR USE WITH CONCRETE BLOCK. EMBED A MIN. OF 2"
	3/8" DIA. HILTI HLC SLEEVE ANCHOR	FOR USE WITH CONCRETE, MASONRY AND BRICK EMBED A MIN. OF 3 3/8"

10101 Reunion Place
Suite 200
San Antonio, TX 78216
P. 210.886.0644
waltonsignage.com
© 2022 WALTON ALL RIGHTS RESERVED

Client: **RIVIAN**
 Address: **800 BRANDLEY HILL RD.**
 Location: **BLAUVELT, NY**
 Sales: **BB** Designer: **TVS**
 Date: **7/21/23**

This is an original drawing created by Walton. It is submitted for your personal use, however, it shall at all times remain the property of Walton. It may be used in connection with the project being planned for you by Walton, but not otherwise. You are not authorized to show these drawings to anyone outside your organization, nor is it to be reproduced, used, copied or exhibited in any fashion.

Revision Notes
R1)
R2)
R3)
R4)
R5)
R6)

ACTIVE JOBS/Rivian/Locations/NEW YORK/Blauvelt, NY/03 Design/CDR Files

Signs will be manufactured with 120 Volts A.C. All Primary electrical service to the sign and final connection thereof is the responsibility of the buyer. All work is to be done in accordance with the purchase agreement attached hereto. In case of variance between the specifications of the purchase agreement and this drawing, the drawing shall prevail.

This sign is intended to be installed in accordance with the requirements of Article 600 of the National Electrical Code and/or other applicable local codes. This includes proper grounding and bonding of the sign.
 The location of the disconnect switch after installation shall comply with Article 600.4(A)(1) of the National Electrical Code

CID335481