

ITEM	
	Floor receptacle
	Duplex receptacle
	Duplex receptacle
	GFI
	Quadruplex receptacle
	Dedicated Appliance Circuit
	CATV
	Telephone
	Switch
	Switch (3 way)
	Dimmer
	Sprinklers
	Loudspeaker
	Carbon Monoxide
	Smoke detector
	Fire Extinguish
	Strobe
	Pull Station
	Thermostat
	Ceiling Ventilation
	Supply air Diffuser A.C.
	Return air Grille A.C.
	2'X2' Ceiling tile
	2'X4' Ceiling tile
	Wall Mounted Exit Sign
	Ceiling Mounted Exit Sign
	Emergency Light
	Bathroom Exhaust
	Heat Detector
	Recessed down light
	Ceiling mounted fixture
	Wall mounted fixture
	Exterior Wall mounted fixture
	Under cabinet

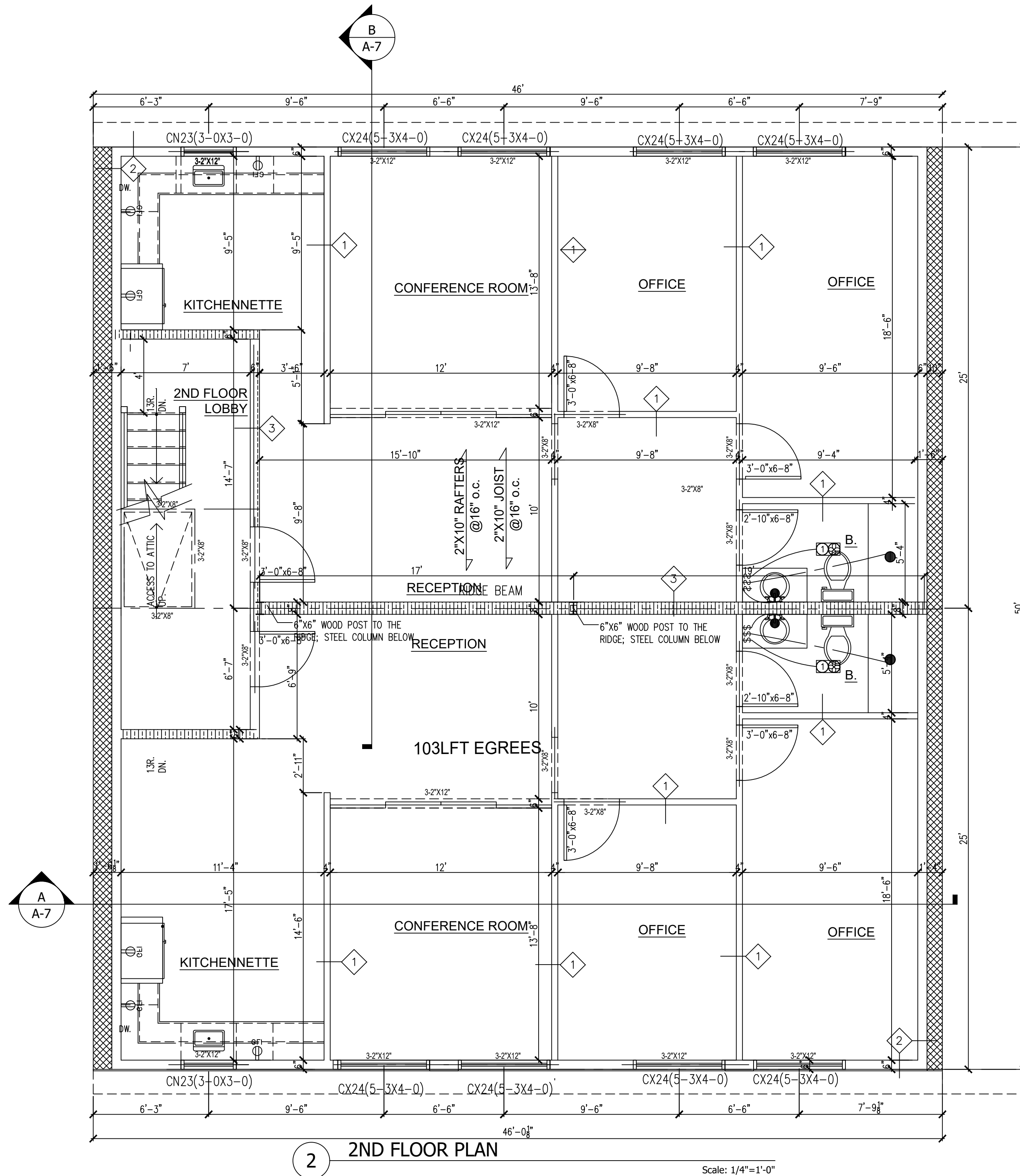

2 2ND FLOOR PLAN Scale: 1/4"=1'-0"

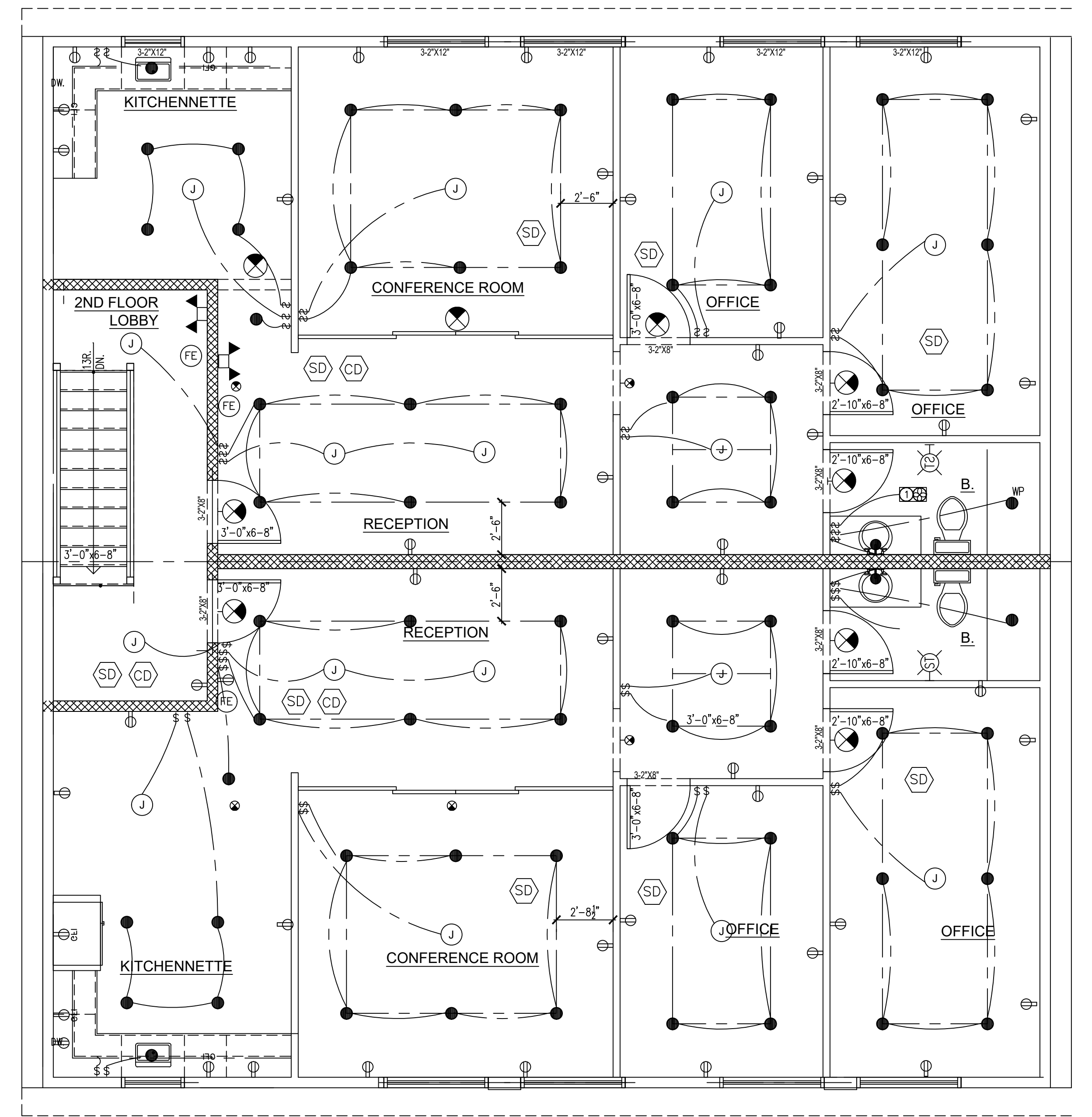

2A LIGHTING PLAN @ 2ND FLOOR PLAN Scale: 1/4"=1'-0"

LEGEND

	ELEVATION NUMBER
	DRAWING NUMBER
	DETAIL OR SECTION NUMBER
	DRAWING NUMBER
	CONCRETE
	WALL TO BE REMOVED
	DOOR TO BE REMOVED
	NEW DOOR
	EXISTING WALL TO REMAIN
	NEW WALL
	NEW ROOF

JOB NO:	222-136
DATE:	08/04/22
SCALE:	AS NOTED
DRN. BY:	EAA

ISSUED:  
 08-15-22 FOR REVIEW BY OWNER  
 12-15-22 REVISED AS PER COMMENTS  
 01-17-24 REVISED AS PER COMMENTS

**Jenny R. Zuniga-Casal**  
 ARCHITECT

Jenny R. Zuniga-Casal Architecture LLC  
 77 Sierra Vista Lane, Valley Cottage, NY, 10989  
 Tel: 845.598.1613 Fax: 845.512.8290  
 Email: jzuniga000@msn.com

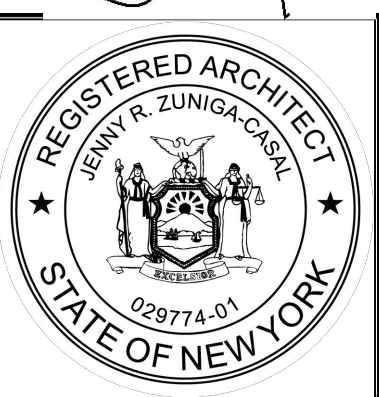

PROPOSE NEW STRUCTURE

**COMMERCIAL SPACE**  
 39 WILLIAMS RD  
 PEARL RIVER, NY 10965

DRAWING NO.:

**A-3**