



**Reference only. Renderings are indicative of materiality, color, style, and design intent. Architecture subject to change.

Catamount

Endicott

Maycomb

GATTO LANE | FRONT ELEVATIONS

CONCEPTUAL ARCHITECTURE



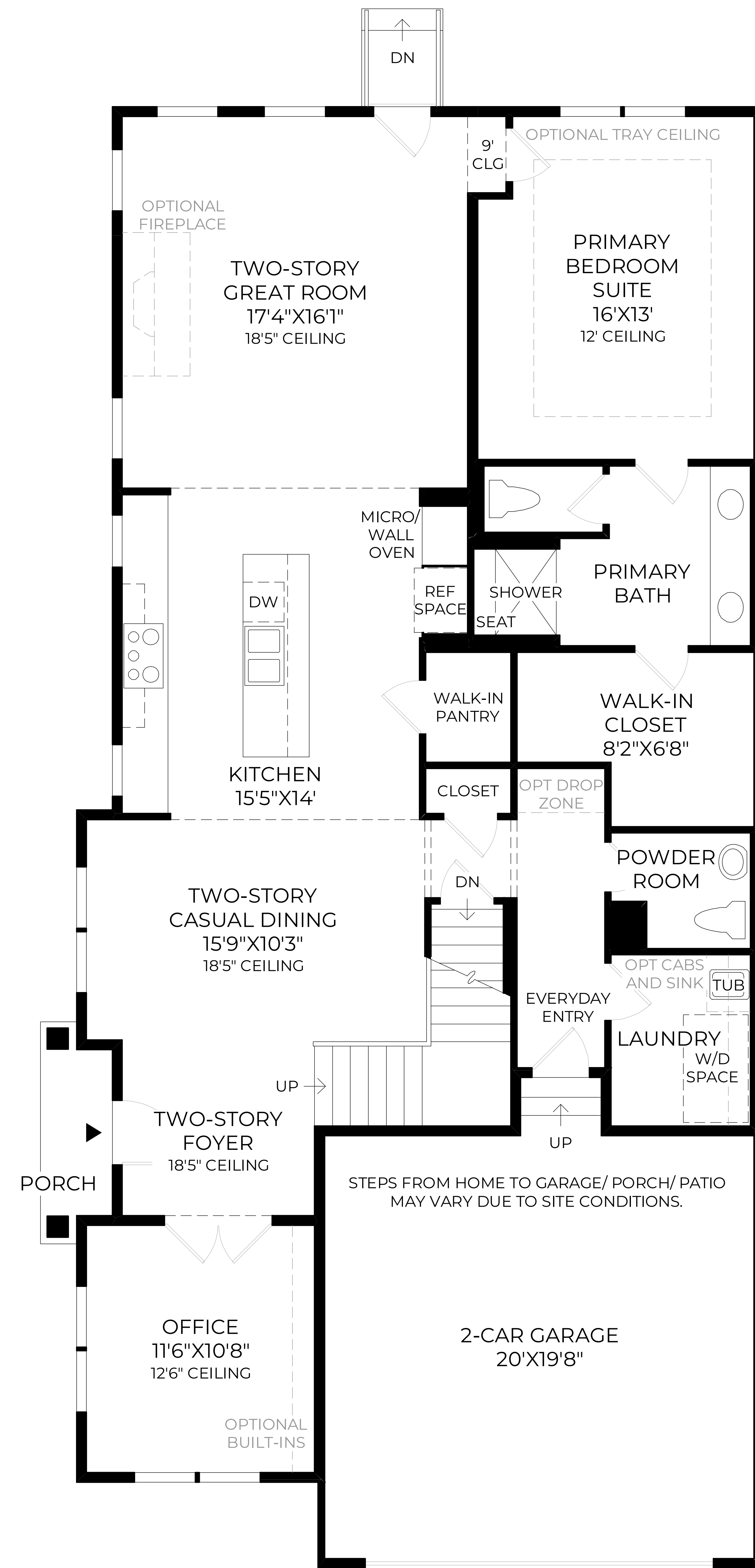

FIRST FLOOR
9' CEILING HEIGHT

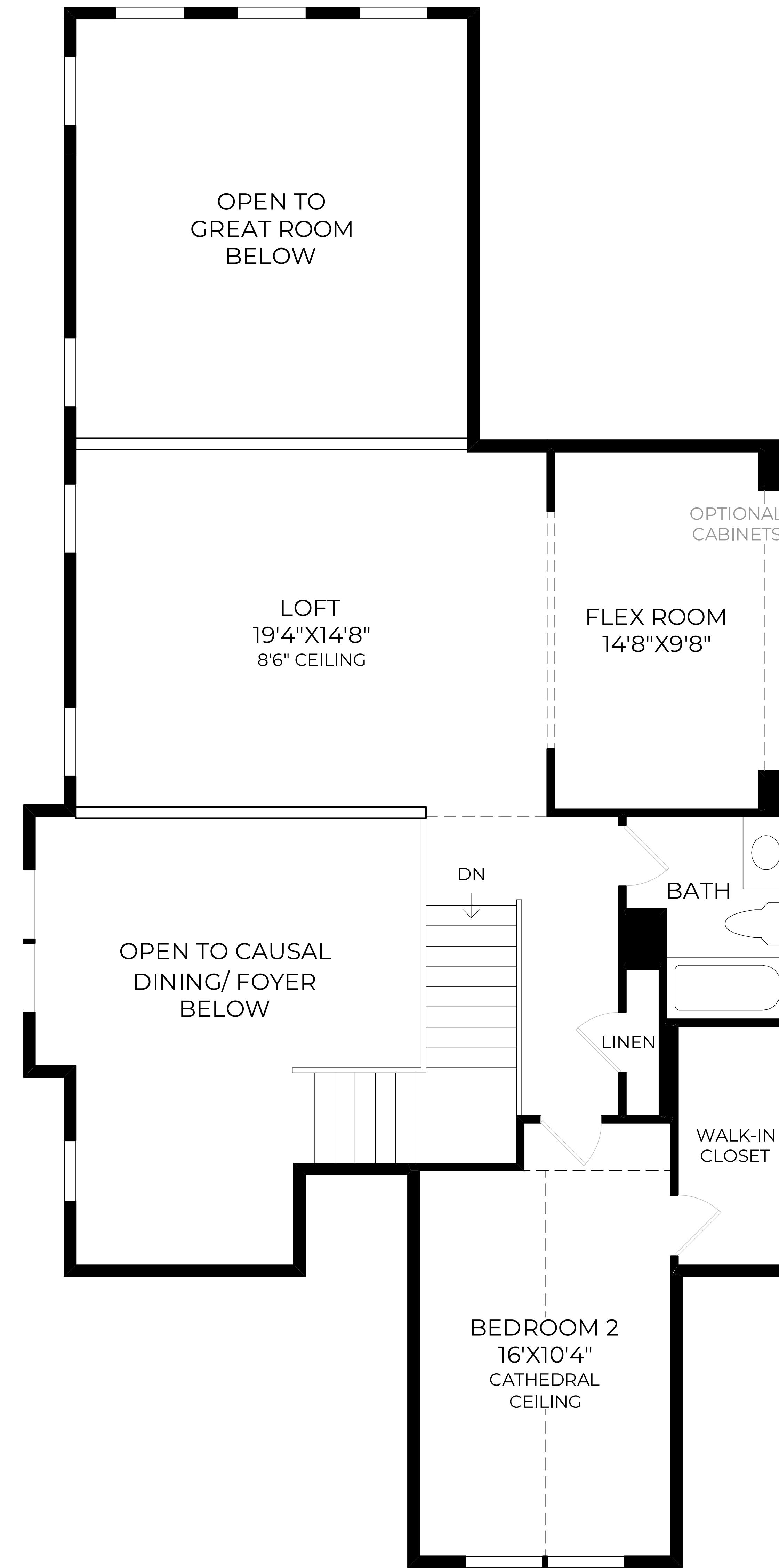

SECOND FLOOR
8' CEILING HEIGHT

-  2
-  2½-3½
-  2

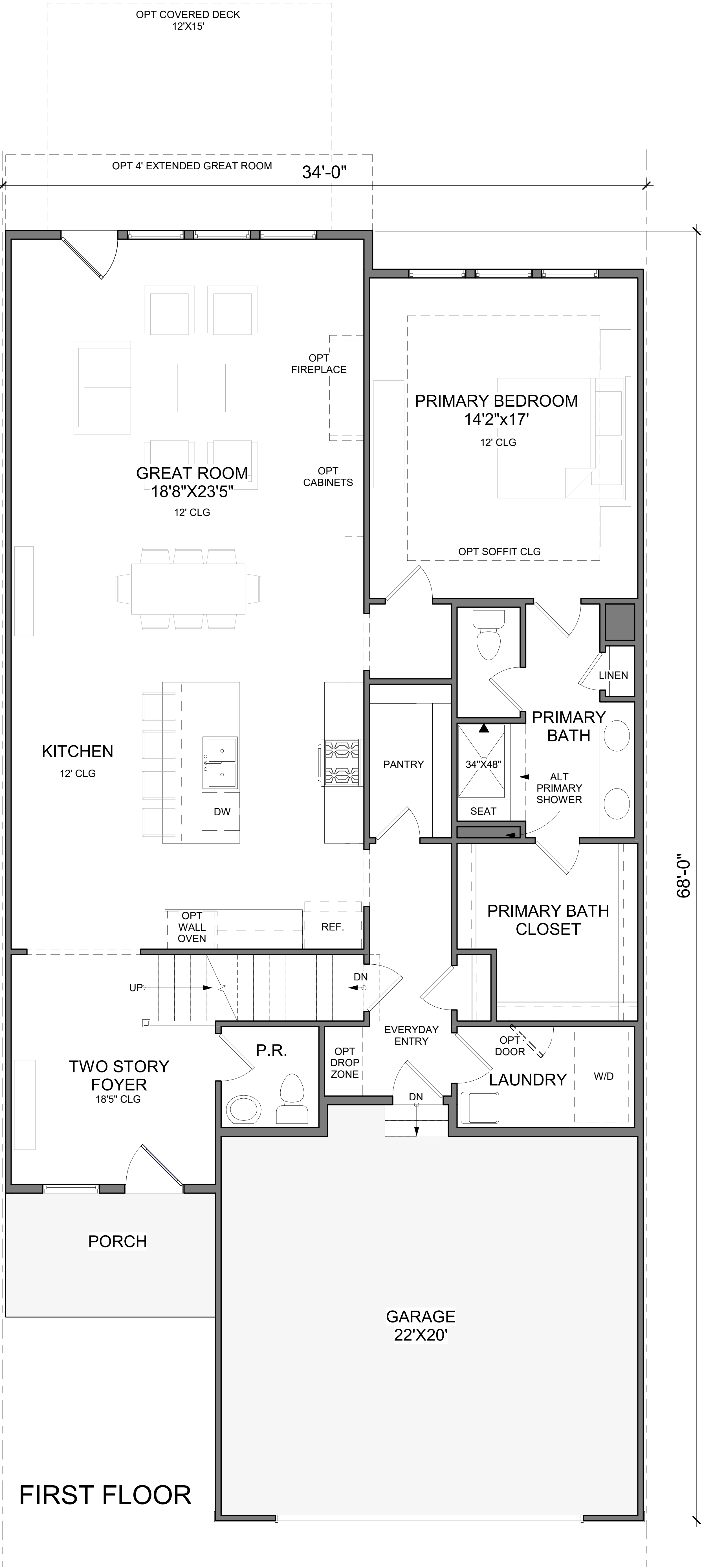

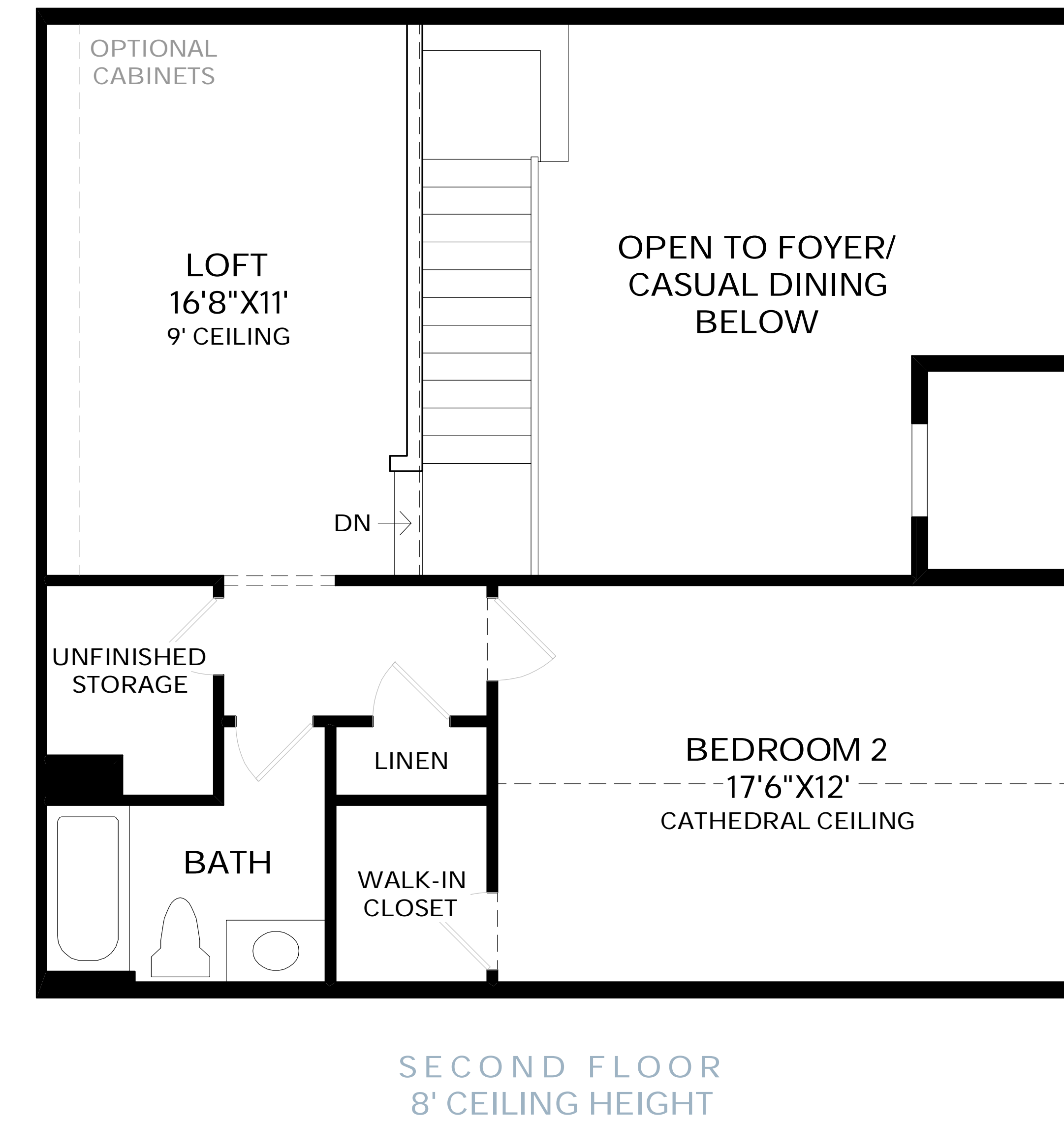
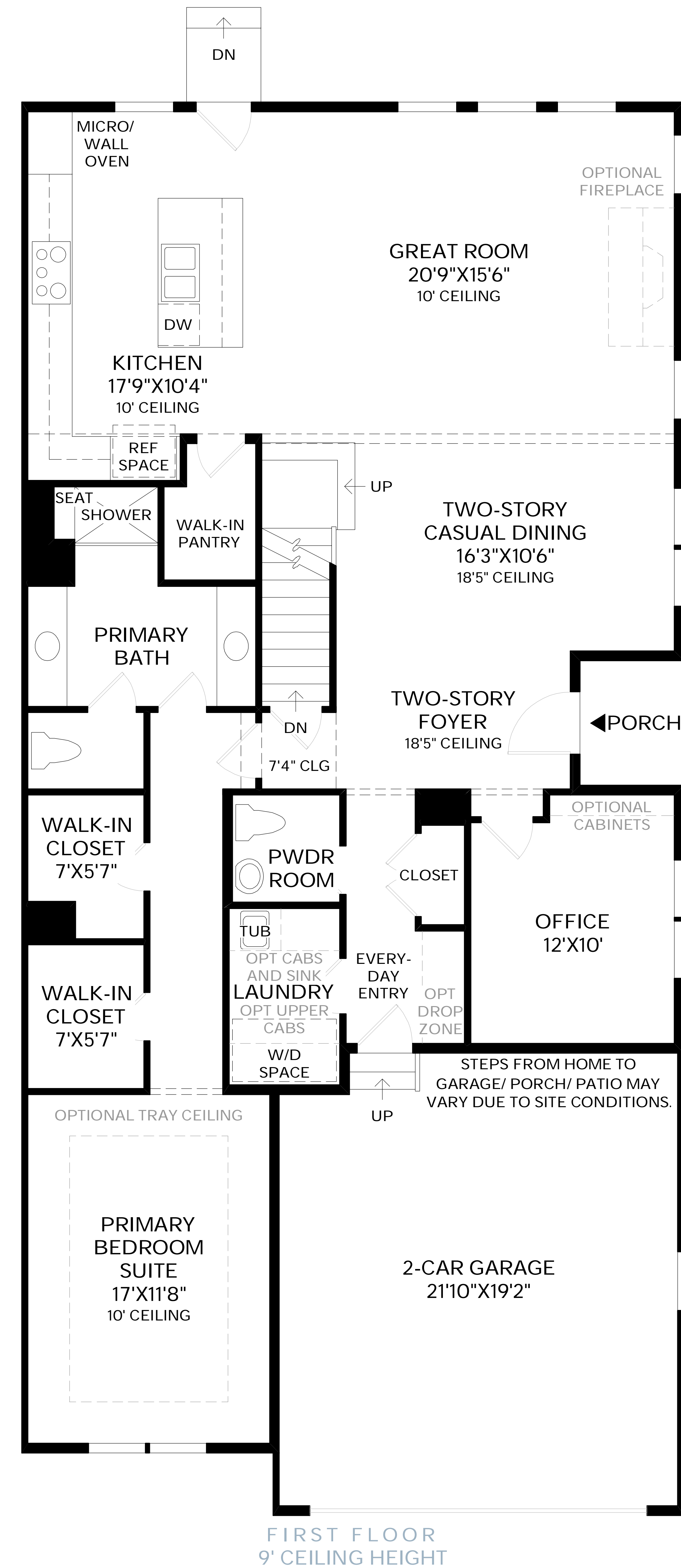

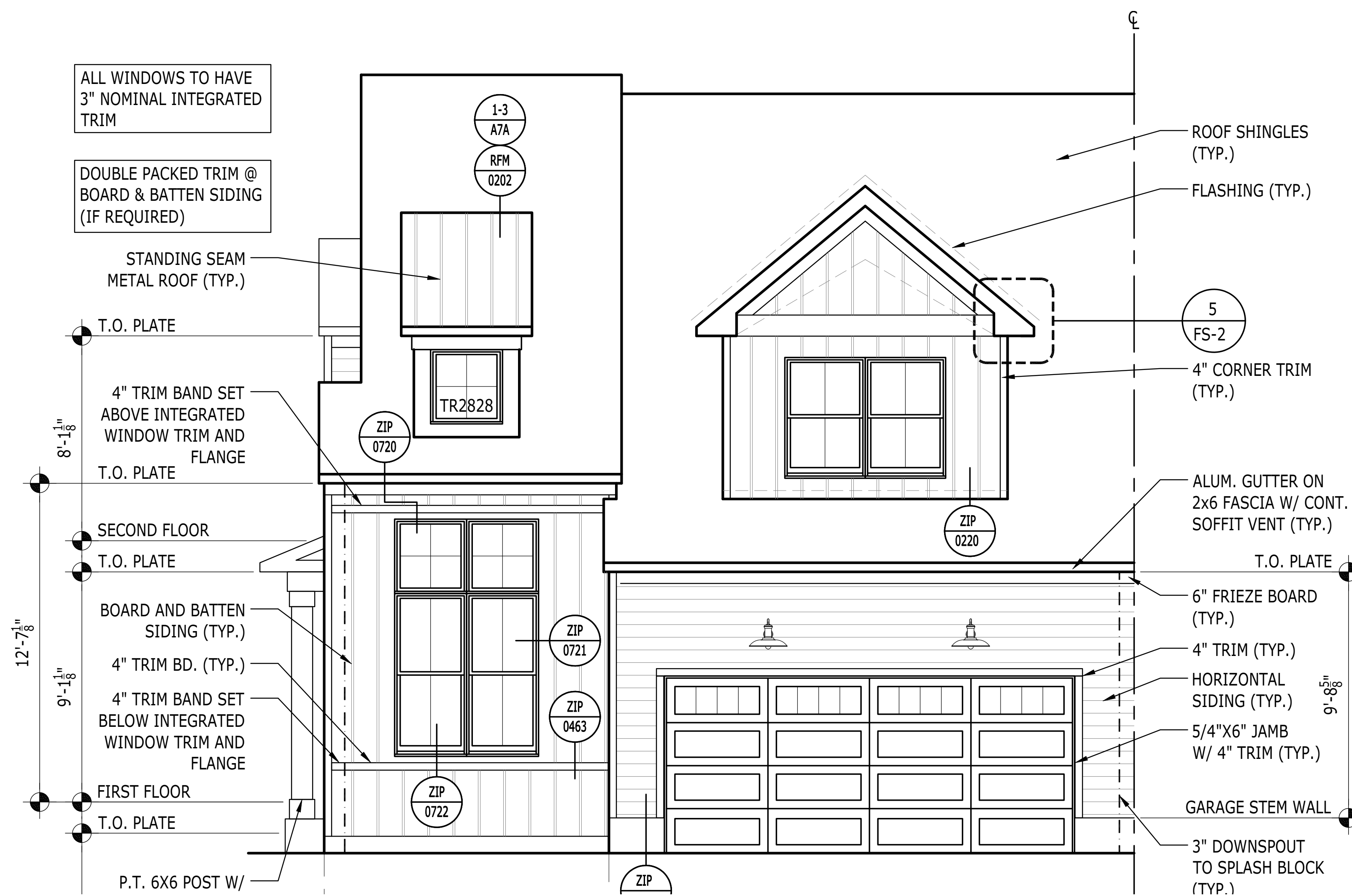

Catamount
+/- 24'-4" to Midpoint of Roof

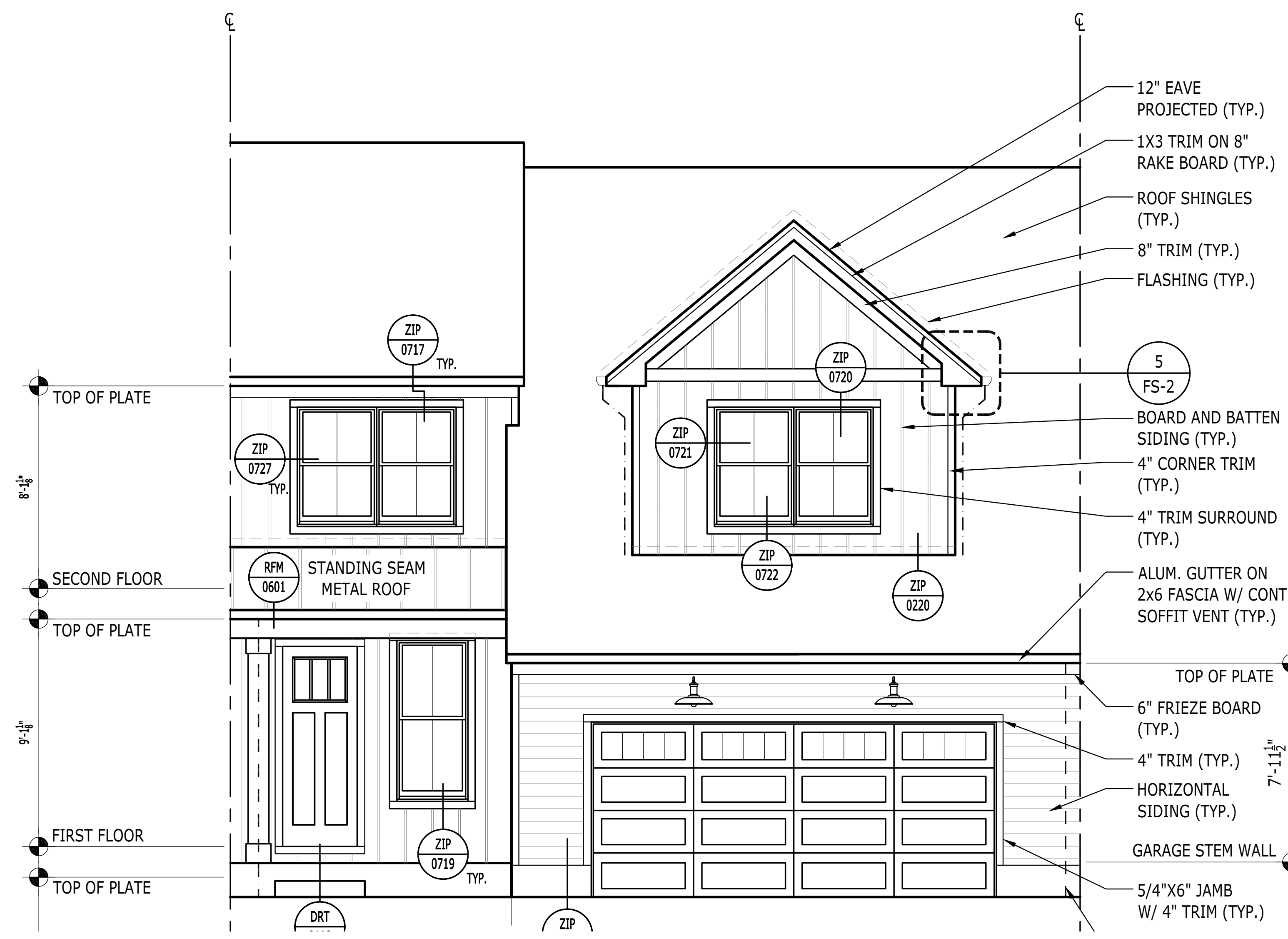

Endicott
+/- 23'-10" to Midpoint of Roof

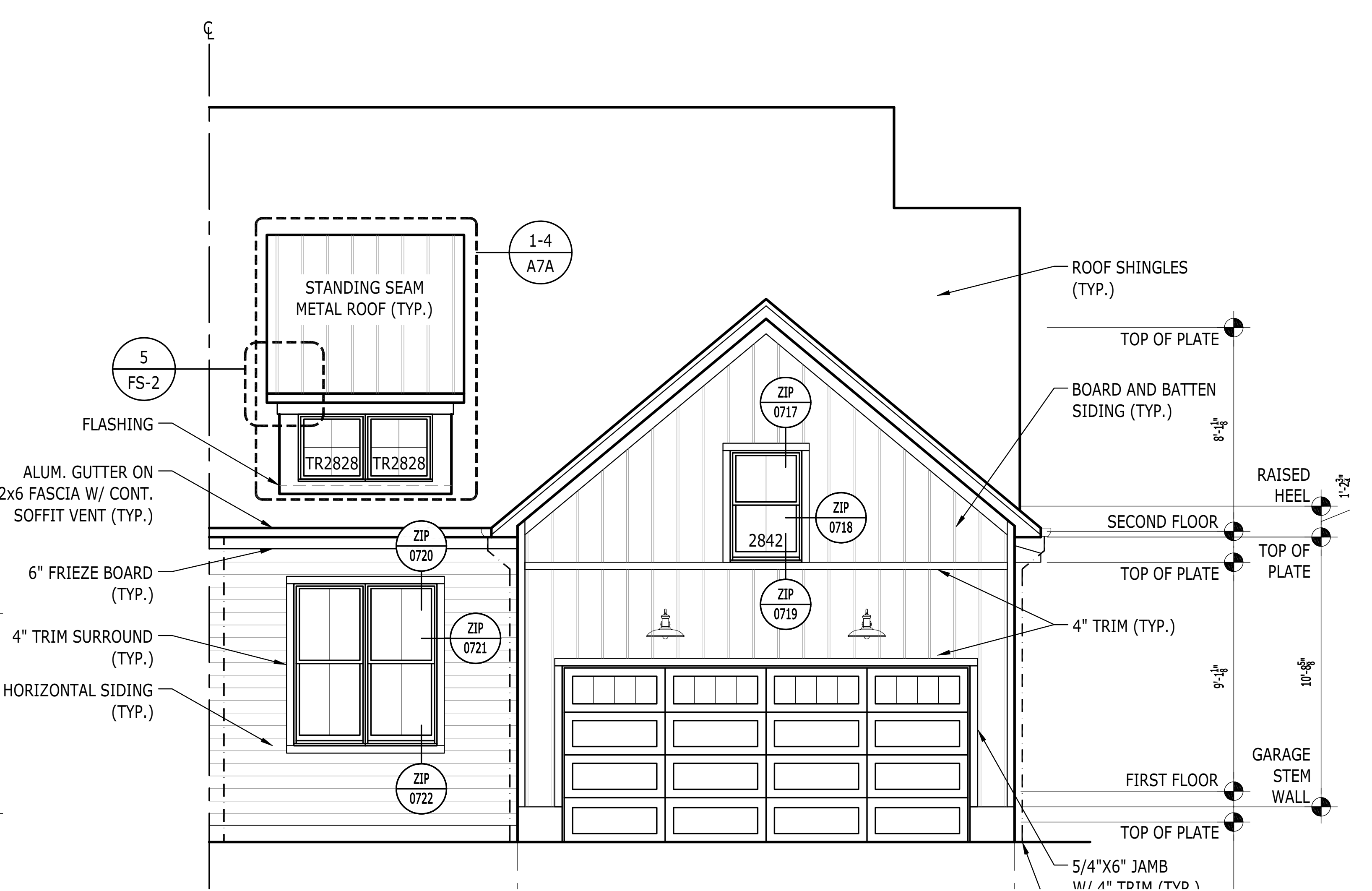

Maycomb
+/- 22'-11" to Midpoint of Roof

**Building Elevations are intended to demonstrate compliance with zoning codes and building height restrictions. Dimensions are not final.

BUILDING ELEVATIONS

CONCEPTUAL ARCHITECTURE

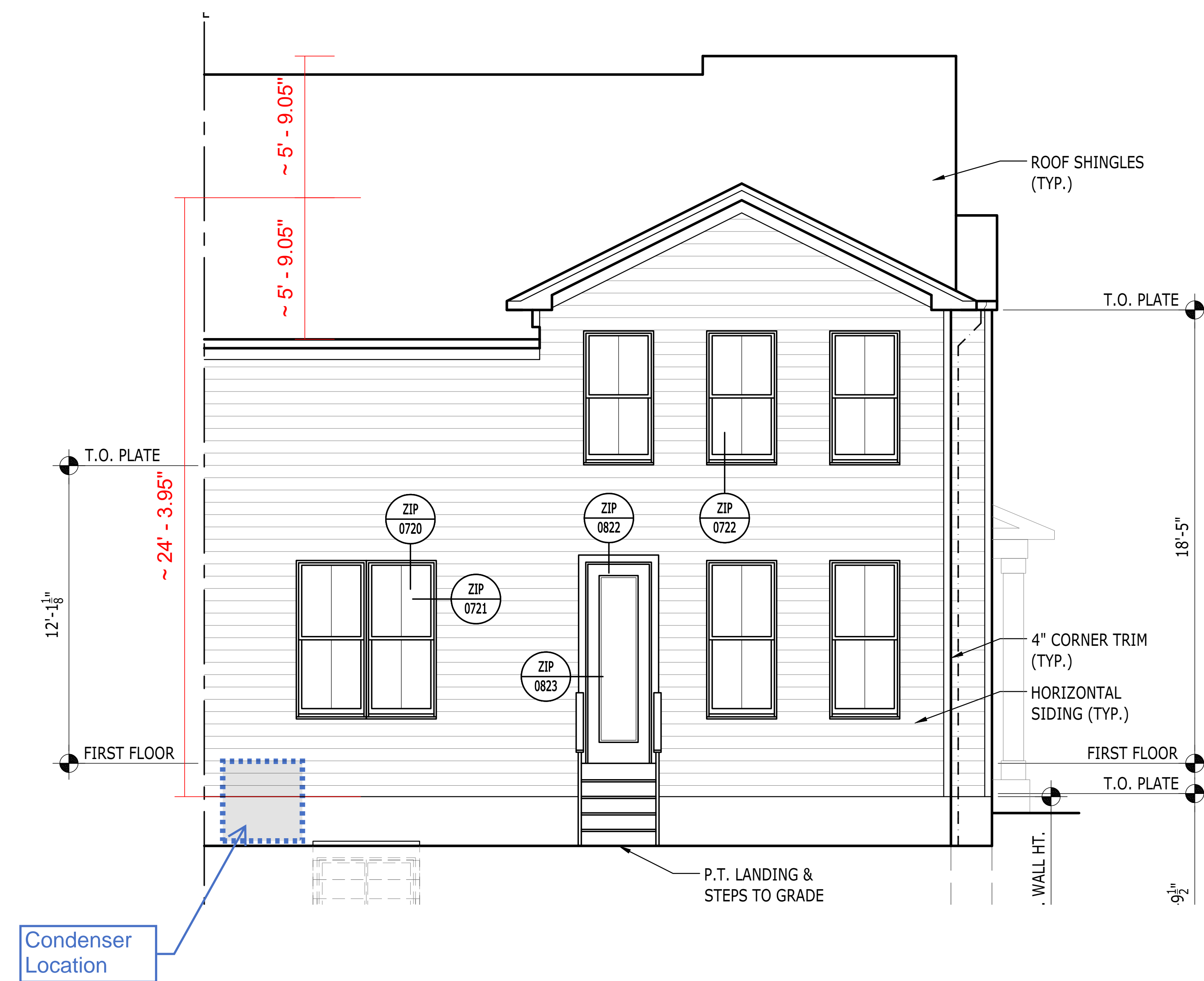

Catamount
+/- 24'-4" to Midpoint of Roof

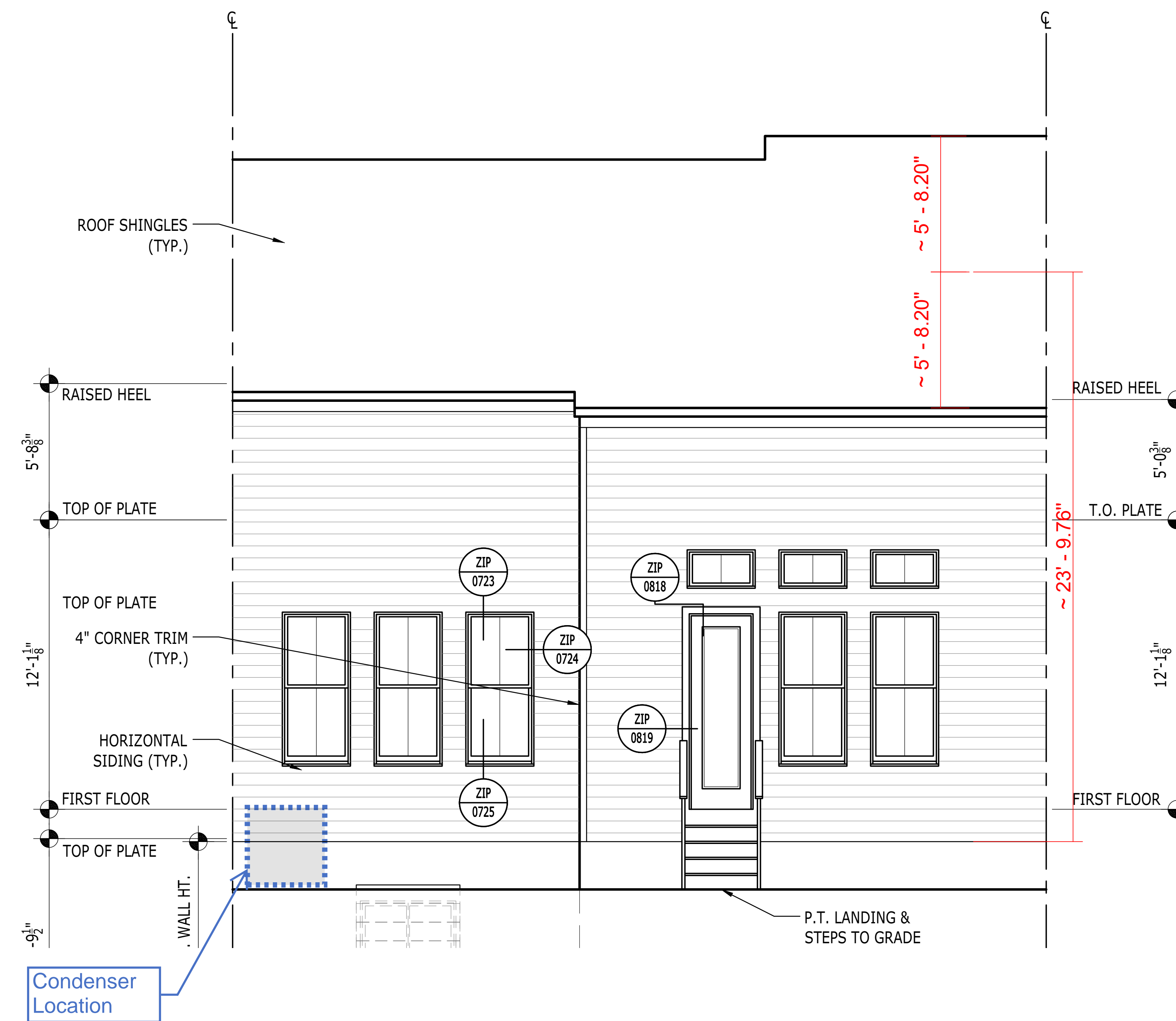

Endicott
+/- 23'-10" to Midpoint of Roof

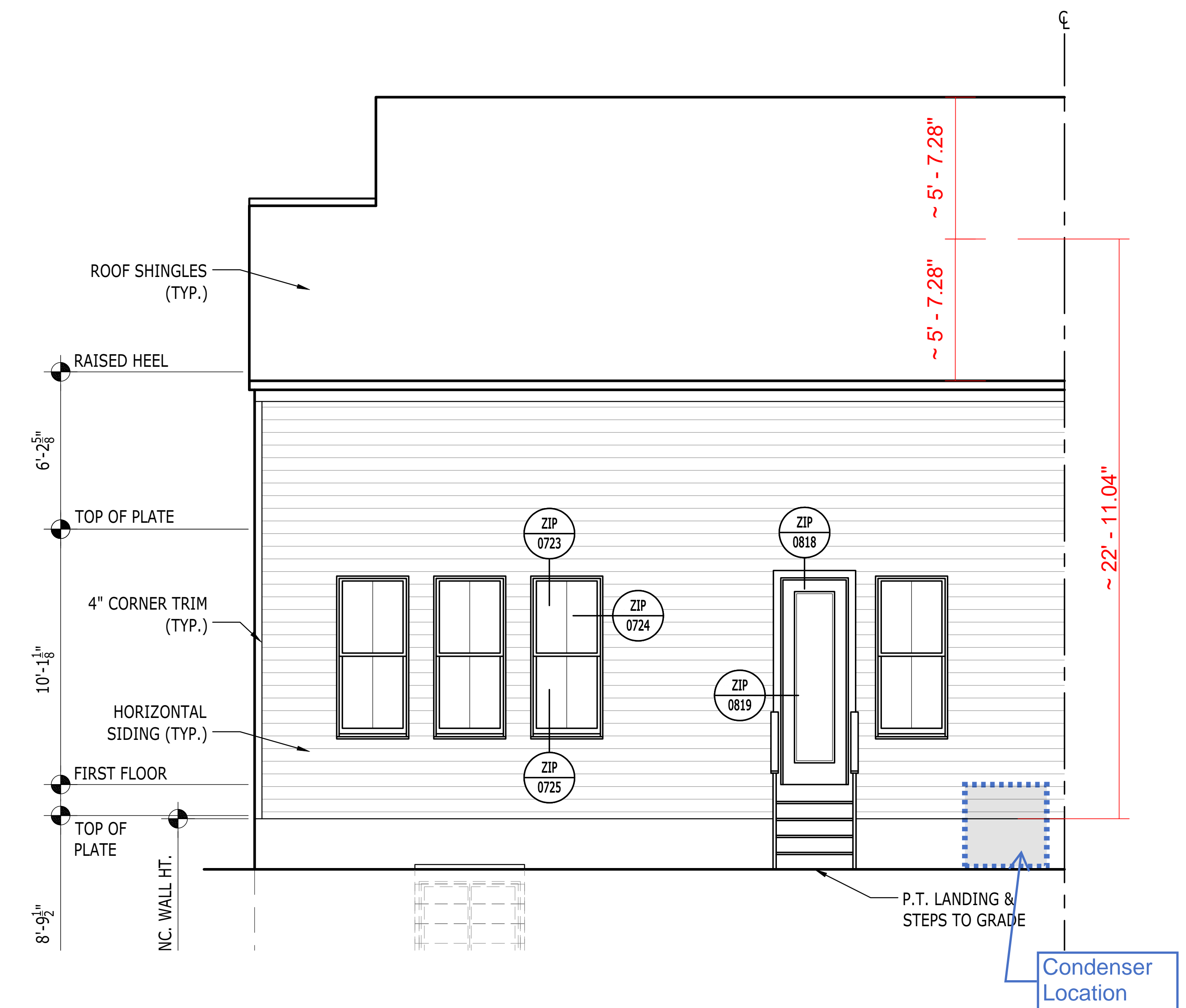

Maycomb
+/- 22'-11" to Midpoint of Roof

**Building Elevations are intended to demonstrate compliance with zoning codes and building height restrictions. Dimensions are not final.

BUILDING ELEVATIONS

CONCEPTUAL ARCHITECTURE



Maycomb



Catamount

**Building Elevations are intended to demonstrate compliance with zoning codes and building height restrictions. Dimensions are not final.

BUILDING ELEVATIONS (SIDES)

CONCEPTUAL ARCHITECTURE

Material Schedule				
	Material	Manufacturer	Type	Color
1	Siding	Certainteed	Mainstreet	Snow
2	Stone			N/A
3	Trim	Sherwin Williams		Snowbound
4	Windows	United	(2/2 grid)	Black
5	Front Door	Thermatru		Dark Night (SW)
6	Garage Door	Clopay	Bridgeport	White
7	Roof	GAF	Shingles	Charcoal



**Reference only. Renderings are indicative of materiality, color, style, and design intent. Architecture subject to change.



IMAGES | INTERIOR FINISHES

CONCEPTUAL ARCHITECTURE