

PROJECT:
**SITE DEVELOPMENT PLAN FOR
BRIGHT PATH KIDS**
TOWN OF ORANGETOWN
ROCKLAND COUNTY, NEW YORK

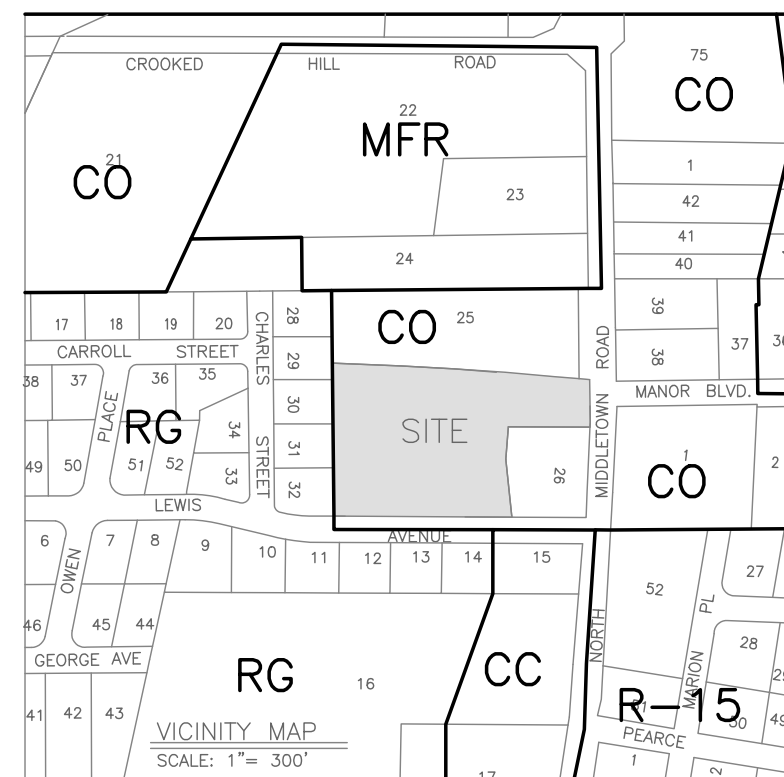

PROJECT LOCATION

APPLICANT:
BRIGHTPATH KIDS
2380 BLOOR ST W
ETOBICOKE, ON M8X 2X3

SURVEYOR:
JAY A. GREENWELL, PLS, LLC
85 LAFAYETTE AVENUE
SUFFERN, NEW YORK 10901
TEL: 845-357-0830

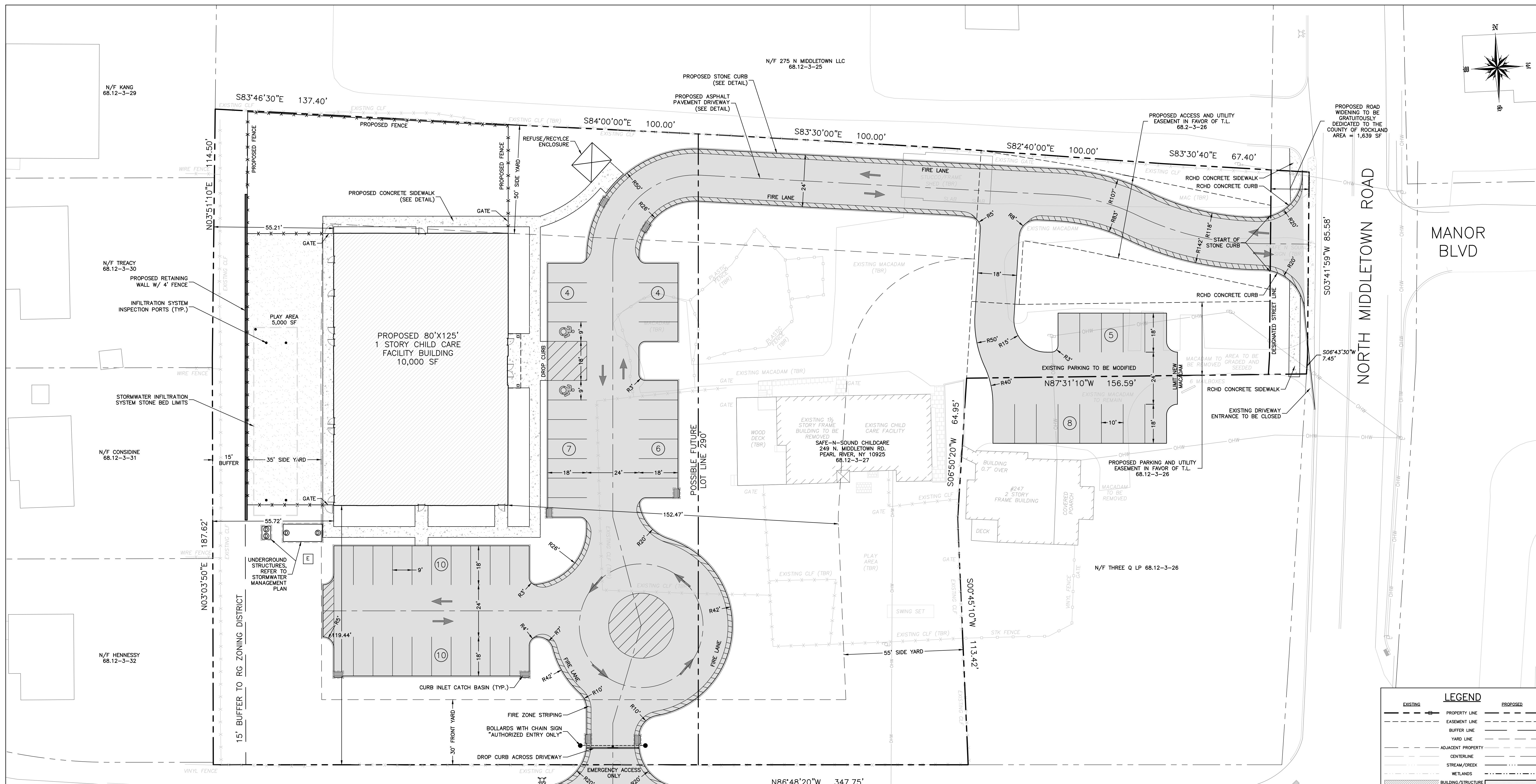

LEGEND

| EXISTING | PROPOSED |
|------------------------------|----------------------|
| PROPERTY LINE | EASEMENT LINE |
| BUFFER LINE | YARD LINE |
| ADJACENT PROPERTY CENTERLINE | STREAM/CREEK |
| WETLANDS | BUILDING/STRUCTURE |
| CONCRETE CURB | DROP CURB |
| CONCRETE WALK | ACCESSIBLE RAMP |
| PAVER WALK | PAVEMENT |
| CHAIN LINK FENCE | STORAGE FENCE |
| WOOD FENCE | GUERDAL |
| TREE/BUSHES | TREELINE |
| CONCRETE WALL | STONE WALL |
| SOIL | UTILITY POLE |
| LIGHT FIXTURE | CONTOUR MAJOR (10) |
| CONTOUR MINOR (2) | CONTOUR SUBMINOR (1) |
| SPOT GRADE | SPOT GRADE X(100.0) |
| CURB INLET BASIN | OUTLET STRUCTURE |
| DRAINAGE MANHOLE | HEADWALL |
| FLARED END | ROOF DRAIN |
| UNDER DRAIN | FOOTING DRAIN |
| SANITARY MANHOLE | SANITARY PIPE |
| SAN. CLEAN OUT | SAN. FORCE MAIN |
| FIRE HYDRANT | SIEMSE CONNECTION |
| WATER VALVE | WATER CURB STOP |
| METER PIT | WATER LINE |
| GAS VALVE | GAS SERVICE |
| GAS MAIN | TELEPHONE ELECTRIC |
| OVERHEAD UTILITIES | ELECTRIC LINE |
| ELECTRIC MANHOLE | TELEPHONE LINE |
| TELEPHONE MANHOLE | UTILITY MANHOLE |
| TEST HOLE LOCATION | |

| REV | DESCRIPTION | BY | DATE |
|-----|------------------------------------|----|------------|
| 3 | FINAL PB APPROVAL SUBMISSION | GM | 12.12.2023 |
| 2 | REVISIONS | JG | 9.18.2023 |
| 1 | PROPOSED HYDRANT | JG | 3.1.2022 |
| | PRELIMINARY PB APPROVAL SUBMISSION | JG | 1.5.2022 |



DISCLAIMER:
UNAUTHORIZED ALTERATION OR ADDITIONS TO THESE PLANS IS A VIOLATION OF THE N.Y. EDUCATION LAW, ARTICLE 145, SECTION 209b, SUBSECTION 2.

PROJECT:
**SITE DEVELOPMENT PLAN FOR
BRIGHT PATH KIDS**

SCALE: 1" = 20'

SHEET TITLE:
SITE LAYOUT PLAN

DRAWN BY: JG/MS/GM CHECKED BY: GM
DATE: 1.5.2022 PROJECT NO: 2303

SHEET NUMBER:
1

STANDARD NOTES:

- OWNER & APPLICANT: SAFE-N-SOUND CHILDCARE 249 N. MIDDLETOWN RD. PEARL RIVER, NY 10925
- TAX MAP NUMBER: 68.12-3-27
- LOT AREA: 116,960 SF
- DATUM: NAVD 88
- ZONING DISTRICT: CO: COMMERCIAL OFFICE
- LOT DRAINAGE SHALL CONSTITUTE EASEMENTS RUNNING WITH THE LAND AND SHALL NOT BE DISTURBED
- ALL NEW UTILITIES, INCLUDING ELECTRIC AND TELEPHONE, SHALL BE INSTALLED UNDERGROUND.
- NO BUILDING PERMIT SHALL BE ISSUED UNTIL SEWER ARRANGEMENTS HAVE BEEN APPROVED BY THE ROCKLAND COUNTY HEALTH DEPARTMENT OR THE TOWN OF ORANGETOWN.
- NO BUILDING PERMIT SHALL BE ISSUED UNTIL SITE AND ARCHITECTURAL PLANS HAVE BEEN APPROVED BY ACABOR, AND SITE AND DRAINAGE PLANS BY THE ORANGETOWN PLANNING BOARD.
- THIS PLAN DOES NOT CONFLICT WITH THE COUNTY OFFICIAL MAP AND HAS BEEN APPROVED IN THE MANNER SPECIFIED IN SECTION 239 L&M OF THE GENERAL MUNICIPAL LAW.
- PRIOR TO CONSTRUCTION, THE CONTRACTOR SHALL VERIFY THE EXISTENCE AND LOCATION OF ALL UNDERGROUND UTILITIES.
- ALL PROPOSED RETAINING WALLS GREATER THAN 4 FEET MUST BE DESIGNED, SIGNED, AND PLANS SEALED BY A NEW YORK STATE LICENSED PROFESSIONAL ENGINEER, AND SUBMITTED TO THE TOWN OF ORANGETOWN DEPARTMENT OF ENVIRONMENTAL MANAGEMENT AND ENGINEERING AND THE BUILDING DEPARTMENT FOR REVIEW AND APPROVAL. UPON COMPLETION OF THE WORK, SIGNED AND SEALED "AS-BUILT" OF THE WALLS SHALL BE SUBMITTED TO BOTH DEPARTMENTS, CERTIFYING THAT THE WALLS WERE CONSTRUCTED IN ACCORDANCE WITH THE DESIGN PLANS.
- ALL LANDSCAPING SHOWN ON THE SITE PLAN SHALL BE MAINTAINED IN A VIGOROUS GROWING CONDITION THROUGHOUT THE DURATION OF THE USE OF THIS SITE. ANY PLANTS NOT SO MAINTAINED SHALL BE REPLACED WITH NEW PLANTS AT THE BEGINNING OF THE NEXT IMMEDIATELY GROWING SEASON.
- IF THE CONTRACTOR'S TRAILER, IF ANY IS PROPOSED, SHALL BE LOCATED AS APPROVED BY THE ORANGETOWN PLANNING BOARD.
- IF THE APPLICANT, DURING THE COURSE OF CONSTRUCTION, ENCOUNTERS SUCH CONDITIONS AS FLOOD AREAS, UNDERGROUND WATER, SOFT OR SILTY AREAS, IMPROPER DRAINAGE, OR ANY OTHER UNUSUAL CIRCUMSTANCES OR CONDITIONS THAT WERE NOT FORESEEN IN THE

ORIGINAL PLANNING, SUCH CONDITIONS SHALL BE REPORTED IMMEDIATELY TO THE DEPT. OF ENVIRONMENTAL MANAGEMENT AND ENGINEERING. THE APPLICANTS SHALL SUBMIT THEIR RECOMMENDATIONS AS TO THE SPECIAL TREATMENT TO BE GIVEN TO SUCH AREAS TO SECURE ADEQUATE, PERMANENT, AND SATISFACTORY CONSTRUCTION. THE DEPT. OF ENVIRONMENTAL MANAGEMENT AND ENGINEERING SHALL INVESTIGATE THE CONDITION OR CONDITIONS, AND SHALL EITHER APPROVE THE APPLICANT'S RECOMMENDATIONS TO CORRECT THE CONDITIONS, OR ORDER A MODIFICATION THEREOF, OR ISSUE ITS OWN SPECIFICATIONS FOR THE CORRECTION OF THE CONDITIONS. IN THE EVENT OF THE APPLICANT'S DISAGREEMENT WITH THE DECISION OF THE DEPT. OF ENVIRONMENTAL MANAGEMENT AND ENGINEERING, OR IN THE EVENT OF A SIGNIFICANT CHANGE RESULTING TO THE PLAN OR ANY CHANGE THAT INVOLVES A WETLAND, REGULATED AREA, THE MATTER SHALL BE DECIDED BY THE AGENCY WITH JURISDICTION IN THAT AREA.

- PERMANENT VEGETATION COVER OF DISTURBED AREAS SHALL BE ESTABLISHED ON THE SITE WITHIN 30 DAYS OF THE COMPLETION OF CONSTRUCTION
- THE PLANNING BOARD SHALL RETAIN JURISDICTION OVER LIGHTING, LANDSCAPING, SIGNS AND REFUSE CONTROL.
- AT LEAST ONE WEEK PRIOR TO THE COMMENCEMENT OF ANY WORK, INCLUDING THE INSTALLATION OF EROSION CONTROL DEVICES OR THE REMOVAL OF TREES & VEGETATION, A PRE-CONSTRUCTION MEETING MUST BE HELD WITH THE TOWN OF ORANGETOWN DEME, SUPT. OF HIGHWAYS AND THE OFFICE OF BUILDING, ZONING & PLANNING ADMINISTRATION AND ENFORCEMENT. IT IS THE RESPONSIBILITY AND OBLIGATION OF THE PROPERTY OWNER TO ARRANGE SUCH A MEETING.
- TREE PROTECTION: THE TREE PROTECTION AND PRESERVATION GUIDELINES ADOPTED PURSUANT TO SECTION 21-24 OF THE LAND DEVELOPMENT REGULATIONS OF THE TOWN OF ORANGETOWN WILL BE IMPLEMENTED IN ORDER TO PROTECT AND PRESERVE BOTH INDIVIDUAL SPECIMEN TREES AND BUFFER AREAS WITH MANY TREES STEPS THAT WILL BE TAKEN TO PRESERVE AND PROTECT EXISTING TREES TO REMAIN ARE AS FOLLOWS:
 - NO CONSTRUCTION EQUIPMENT SHALL BE PARKED UNDER THE TREE CANOPY.
 - THERE WILL BE NO EXCAVATION OR STOCKPILING OF EARTH UNDERNEATH TREES.
 - TREES DESIGNATED TO BE PRESERVED SHALL BE MARKED CONSPICUOUSLY ON ALL SIDES AT A 5 TO 10 FOOT HEIGHT.
 - THE TREE PROTECTION ZONE FOR TREES DESIGNATED TO BE PRESERVED WILL BE ESTABLISHED BY ONE OF THE FOLLOWING METHODS:
 - ONE (1) FOOT RADIUS FROM TRUNK PER INCH DBH
 - DRIP LINE OF THE TREE CANOPY THE METHOD CHOSEN SHOULD BE BASED ON PROVIDING THE MAXIMUM PROTECTION ZONE POSSIBLE. A BARRIER OF SNOW FENCE OR EQUAL IS TO BE PLACED AND MAINTAINED ONE YARD BEYOND THE ESTABLISHED

TREE PROTECTION ZONE. IF IT IS AGREED THAT THE TREE PROTECTION ZONE OF A SELECTED TREE MUST BE VIOLATED, ONE OF THE FOLLOWING METHODS MUST BE EMPLOYED TO MITIGATE THE IMPACT:

- LIGHT TO HEAVY IMPACTS- MINIMUM OF NINE INCHES OF WOOD CHIPS INSTALLED IN THE AREA TO BE PROTECTED. CHIPS SHALL BE REMOVED UPON COMPLETION OF WORK.
- LIGHT IMPACTS ONLY- INSTALLATION OF 3/4 INCH OF PLYWOOD OR BOARDS, OR EQUAL OVER THE AREA TO BE PROTECTED. THE BUILDER OR ITS AGENT MAY NOT CHANGE GRADE WITHIN THE TREE PROTECTION ZONE OF A PRESERVED TREE UNLESS SUCH GRADE CHANGE HAS RECEIVED FINAL APPROVAL FROM THE PLANNING BOARD. IF THE GRADE LEVEL IS TO BE CHANGED MORE THAN SIX (6) INCHES, TREES DESIGNATED TO BE PRESERVED SHALL BE WELLED AND/OR PRESERVED IN A RAISED BED, WITH THE TREE WELL RADIUS OF THREE (3) FEET LARGER THAN THE TREE CANOPY.

- PRIOR TO THE COMMENCEMENT OF ANY SITE WORK, INCLUDING THE REMOVAL OF TREES, THE APPLICANT SHALL INSTALL THE SOIL EROSION & SEDIMENTATION CONTROL AS REQUIRED BY THE PLANNING BOARD. PRIOR TO THE AUTHORIZATION TO PROCEED WITH ANY PHASE OF THE SITE WORK, THE TOWN D.E.M.E. SHALL INSPECT THE INSTALLATION OF ALL REQUIRED SOIL EROSION & SEDIMENTATION CONTROL MEASURES. THE APPLICANT SHALL CONTACT DEME AT LEAST 48 HOURS IN ADVANCE FOR AN INSPECTION.
- ADDITIONAL CERTIFICATION, BY AN APPROPRIATE LICENSED OR CERTIFIED DESIGN PROFESSIONAL SHALL BE REQUIRED FOR ALL MATTERS BEFORE THE PLANNING BOARD INDICATING THAT THE DRAWINGS AND PROJECT ARE IN COMPLIANCE WITH THE STORM WATER MANAGEMENT PHASE II REGULATIONS. A SWPPP WILL BE REQUIRED FOR MORE THAN 1 ACRE OF DISTURBANCE.
- A ROCKLAND COUNTY HIGHWAY DEPARTMENT WORK PERMIT WILL BE REQUIRED PRIOR TO THE COMMENCEMENT OF ON-SITE IMPROVEMENT. THE APPLICANT SHALL COMPLY IN THE PLANNING AND/OR DEVELOPMENT PROCESS.
- PRIOR TO THE COMMENCEMENT OF ANY SITE WORK, INCLUDING THE REMOVAL OF TREES, THE APPLICANT SHALL INSTALL THE SOIL EROSION AND SEDIMENTATION CONTROL AS REQUIRED BY THE PLANNING BOARD. PRIOR TO THE AUTHORIZATION TO PROCEED WITH ANY PHASE OF THE SITE WORK, THE TOWN OF ORANGETOWN DEPARTMENT OF ENVIRONMENTAL MANAGEMENT AND ENGINEERING (DEME) SHALL INSPECT THE INSTALLATION OF ALL REQUIRED SOIL EROSION AND SEDIMENTATION CONTROL MEASURES. THE APPLICANT SHALL CONTACT DEME AT LEAST 48 HOURS IN ADVANCE FOR AN INSPECTION.
- EXISTING CHILD CARE FACILITY TO REMAIN UNTIL PROPOSED BUILDING IS COMPLETE AND SHALL THEN BE REMOVED AS INDICATED HEREON.

BULK TABLE ZONE CO (COMMERCIAL - OFFICE) USE GROUP NN (CHILD DAY CARE)

| | MAX FLOOR AREA RATIO | MIN LOT AREA | MIN LOT WIDTH | MIN STREET FRONTAGE | MIN FRONT YARD | MIN SIDE YARD | TOTAL SIDE YARD | MIN REAR YARD | MIN BLDG HEIGHT |
|----------|----------------------|------------------|---------------|---------------------|----------------|---------------|-----------------|---------------|---------------------------------|
| REQUIRED | 0.20* | 30,000 SF | 150' | 50' | 30' | 55' | 90' | 50' | 6' PER FOOT FROM FRONT LOT LINE |
| PROVIDED | 0.086 | 116,960 SF GROSS | 290' | 440.78' | 119.6' | 55.7' | 263' | 50' | 25'± |

* MAXIMUM LAND COVERAGE SHALL NOT EXCEED 75%, INCLUDING BUILDINGS, PARKING, ROAD AND ROAD WIDENING. THE OPEN AREA SHALL BE A MINIMUM OF 25% REQUIRED BUFFERS: 15' AT WEST PROPERTY LINE.
** 116,960 SF = 50% ROAD WIDENING = 116,140 SF NET

PARKING REQUIREMENTS:
ONE SPACE PER STAFF MEMBER, PLUS 1 PARKING SPACE PER 10 CHILDREN
REQUIRED: 20 STAFF, 134 CHILDREN; REQ'D=34 PROVIDED=41
PROVIDED SPACES FOR T.L. 68.12-3-26 = 13 SPACES

LAND COVERAGE (IMPERVIOUS)
TAX LOT 68.12-3-27
TOTAL IMPERVIOUS = 47,652 SF
EXIST IMPERVIOUS = 22,739 SF
AMOUNT TO BE MITIGATED = 24,913 SF

EXISTING AND PROPOSED PERVIOUS AND IMPERVIOUS AREAS INCLUDE PARKING LOT MODIFICATIONS TO #247 NORTH MIDDLETOWN ROAD (TAX LOT# 68.12-3-26)

COVERAGE COMPLIANCE CALCULATION:
NET LOT AREA = 116,140 SF
COVERAGE % = 47,652 SF / 116,140 SF = 41%

AREA OF DISTURBANCE
114,142 S.F. (2.62 AC)

- LIST OF DRAWINGS:**
- SITE LAYOUT PLAN
 - GRADING AND UTILITY
 - STORMWATER MANAGEMENT PLAN
 - TREE PRESERVATION / SOIL EROSION & SEDIMENT CONTROL PLAN
 - CONSTRUCTION DETAILS (1 OF 2)
 - CONSTRUCTION DETAILS (2 OF 2)
 - LIGHTING PLAN
 - LANDSCAPING PLAN
 - EXISTING CONDITIONS PLAN
 - 200' RADIUS EXHIBIT

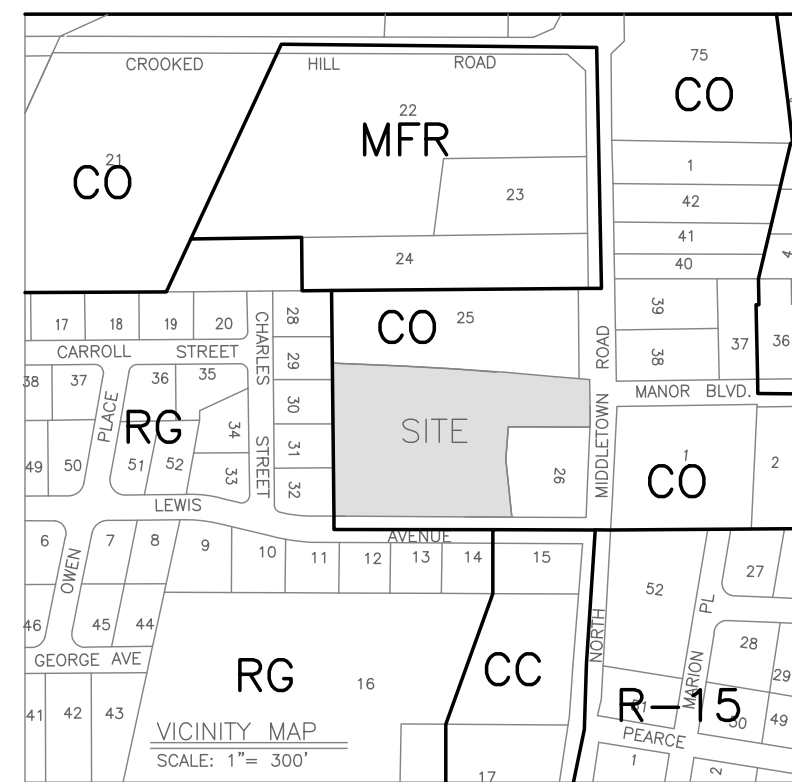

PROJECT LOCATION

APPLICANT:
BRIGHTPATH KIDS
3280 BLOOR ST W
ETOBICOKE, ON M8X 2X3

SURVEYOR:
JAY A. GREENWELL, PLS, LLC
85 LAFAYETTE AVENUE
SUFFERN, NEW YORK 10901
TEL: 845-357-0830

- SEWER NOTES:**
- ALL SEWER CONNECTIONS SHALL BE APPROVED BY THE ORANGETOWN DEPT. OF ENVIRONMENTAL MANAGEMENT AND ENGINEERING. THE TOWN OF ORANGETOWN SEWER INSPECTOR SHALL BE NOTIFIED AT LEAST 48 HOURS IN ADVANCE OF ANY SANITARY SEWER WORK BEING PERFORMED.
 - SANITARY SEWER INFILTRATION & EXFILTRATION LIMIT IS 100 GALLONS PER INCH DIAMETER PER MILE PER DAY. CERTIFICATES OF OCCUPANCY MAY NOT BE REQUESTED, NOR ANY OCCUPANCY PERMITTED, UNTIL A CERTIFICATE OF COMPLIANCE CERTIFIED BY A LICENSED P.E. PROFESSIONAL ENGINEER IS SUBMITTED TO AND APPROVED BY THE TOWN OF ORANGETOWN. COPIES OF THIS CERTIFICATE SHOULD ALSO BE SENT TO THE ROCKLAND COUNTY DEPARTMENT OF HEALTH.
 - ALL BUILDINGS SHALL BE SERVED BY GRAVITY SEWER CONNECTIONS WITH A MIN. SLOPE OF 2%.
 - BUILDING SEWER AND WATER SERVICE LINES SHALL BE LAID IN SEPARATE TRENCHES WITH A MIN. SEPARATION OF 10 FEET.

| REV | DESCRIPTION | BY | DATE |
|-----|------------------------------------|----|------------|
| 3 | FINAL PB APPROVAL SUBMISSION | GM | 12.12.2023 |
| 2 | REVISIONS | JG | 9.18.2023 |
| 1 | PROPOSED HYDRANT | JG | 3.1.2022 |
| | PRELIMINARY PB APPROVAL SUBMISSION | JG | 1.5.2022 |



DISCLAIMER:
UNAUTHORIZED ALTERATION OR ADDITIONS TO THESE PLANS IS A VIOLATION OF THE E.P.S. EDUCATION LAW, ARTICLE 145, SECTION 209, SUBSECTION 2.

PROJECT:
**SITE DEVELOPMENT PLAN FOR
BRIGHT PATH KIDS**

SCALE: 1" = 20'
SHEET TITLE:

**GRADING AND
UTILITY PLAN**

DRAWN BY: JG/MS/GM CHECKED BY: GM
DATE: 1.5.2022 PROJECT NO: 2303
SHEET NUMBER:

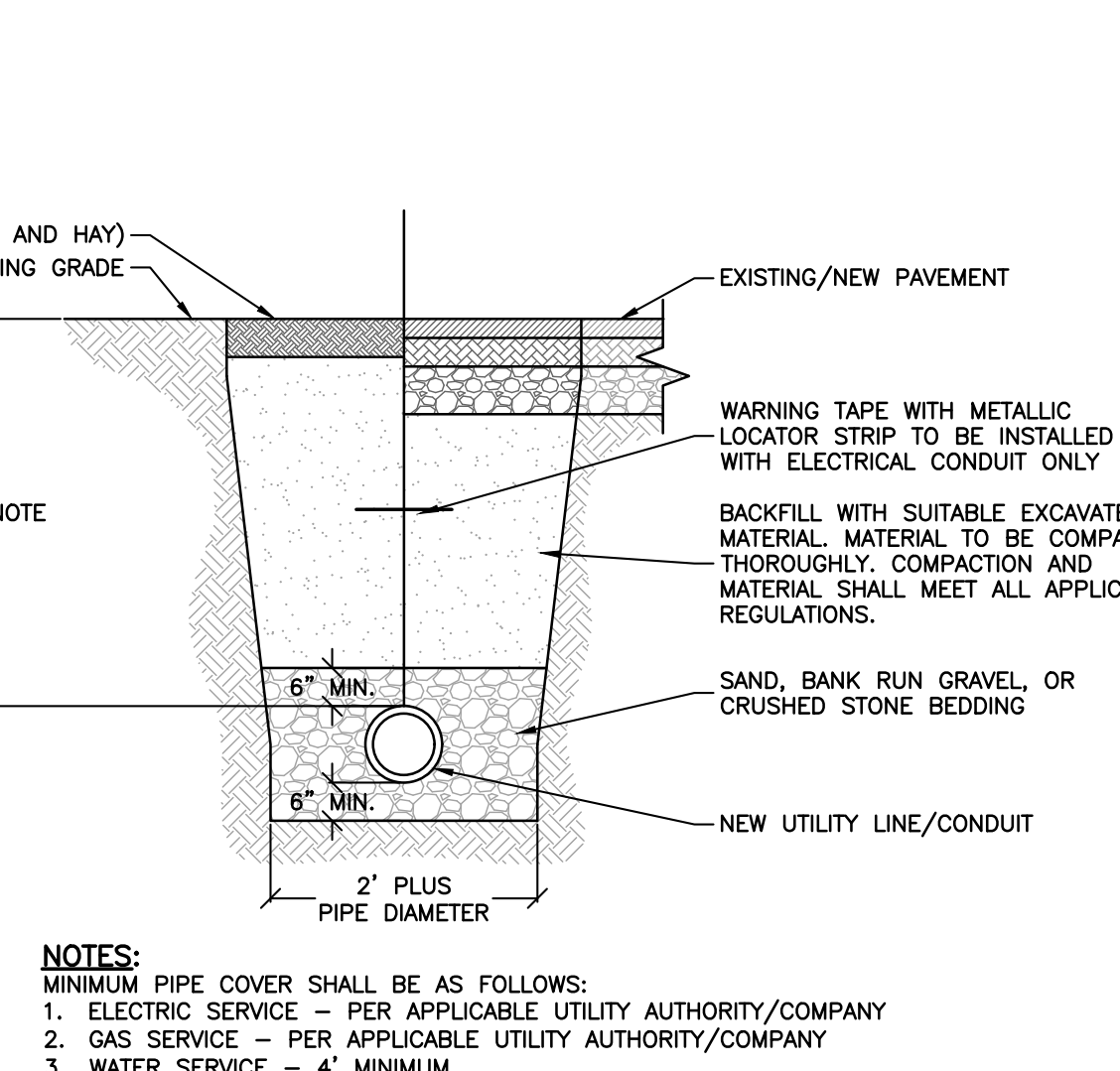
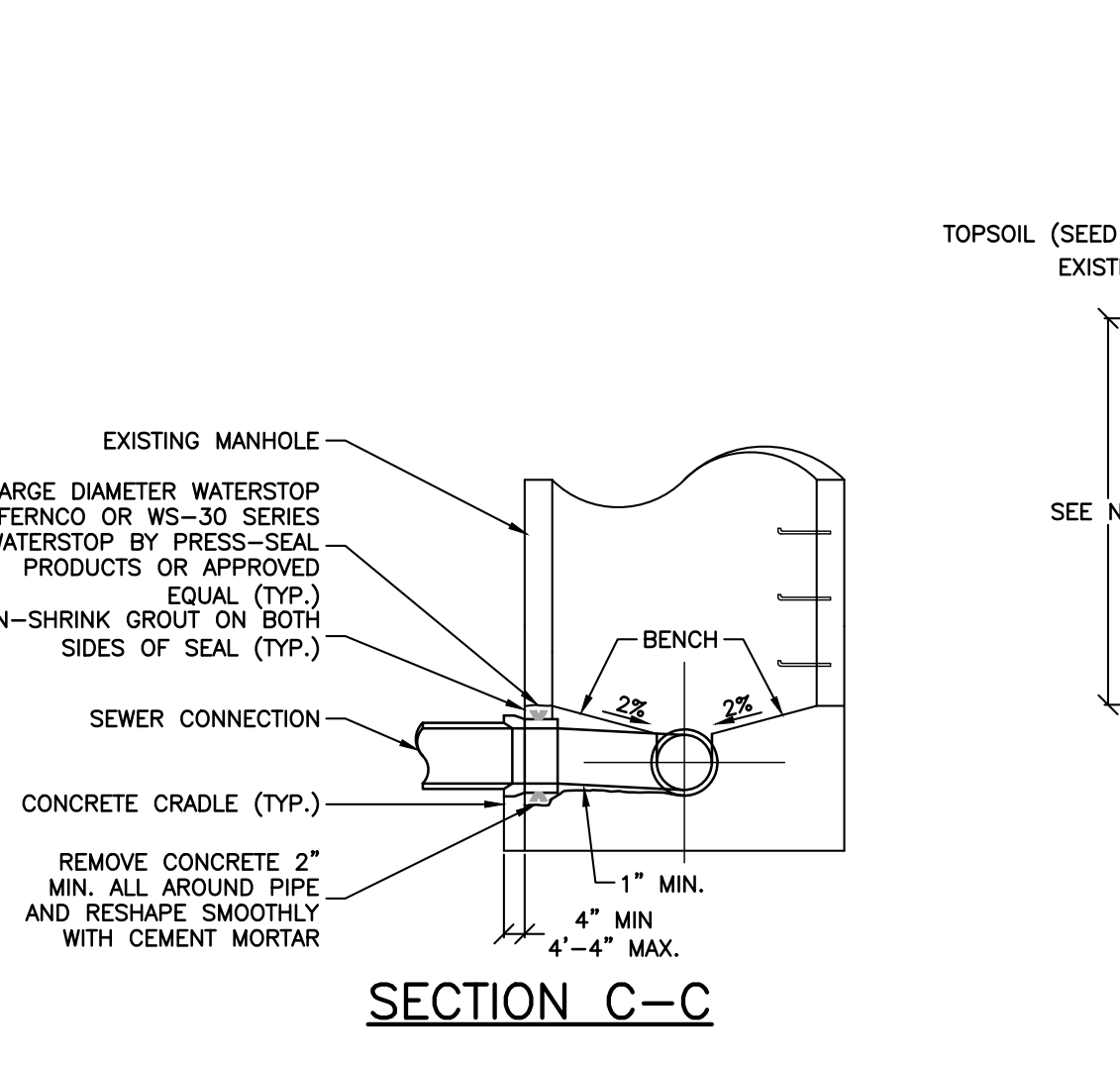
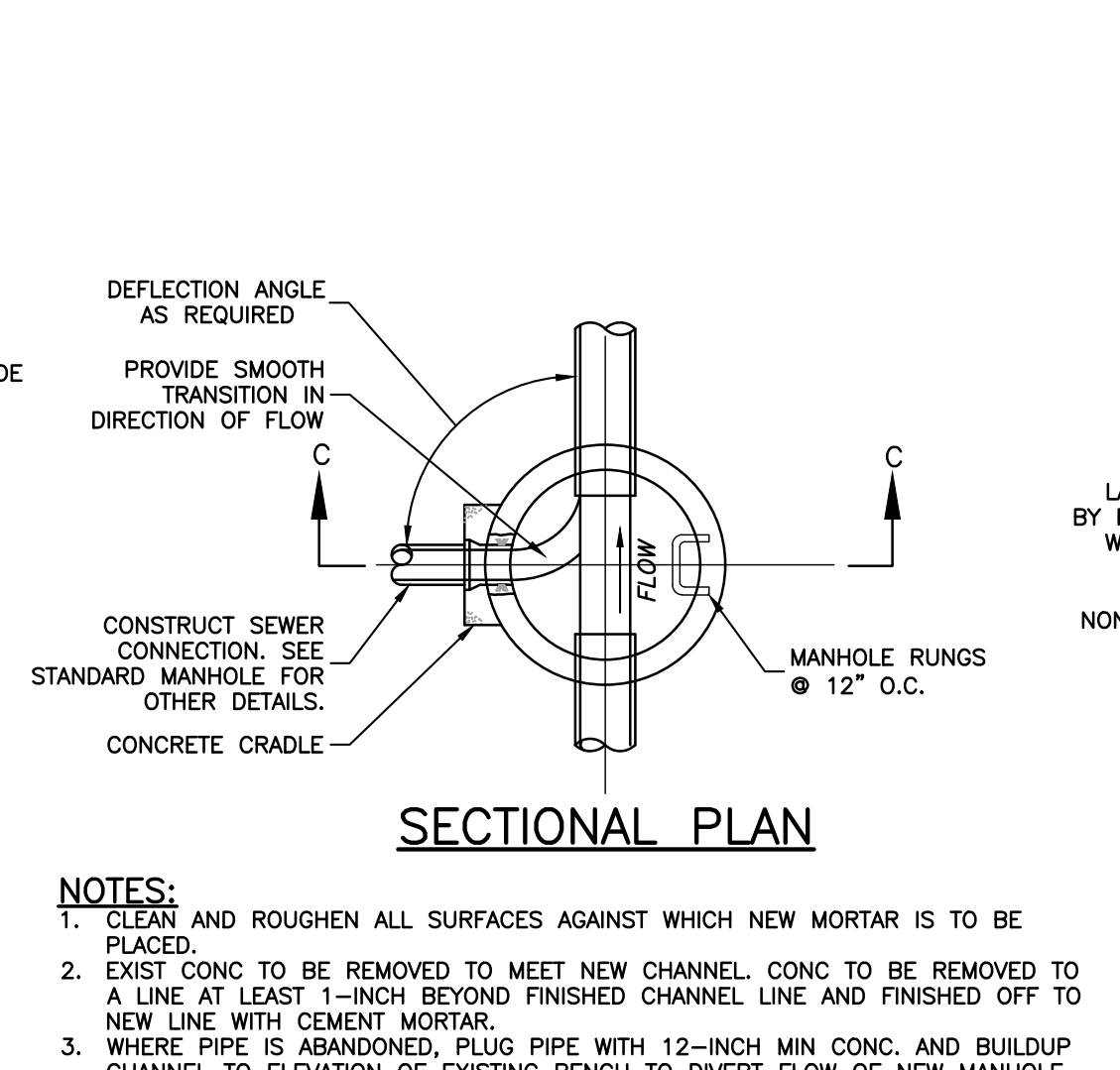
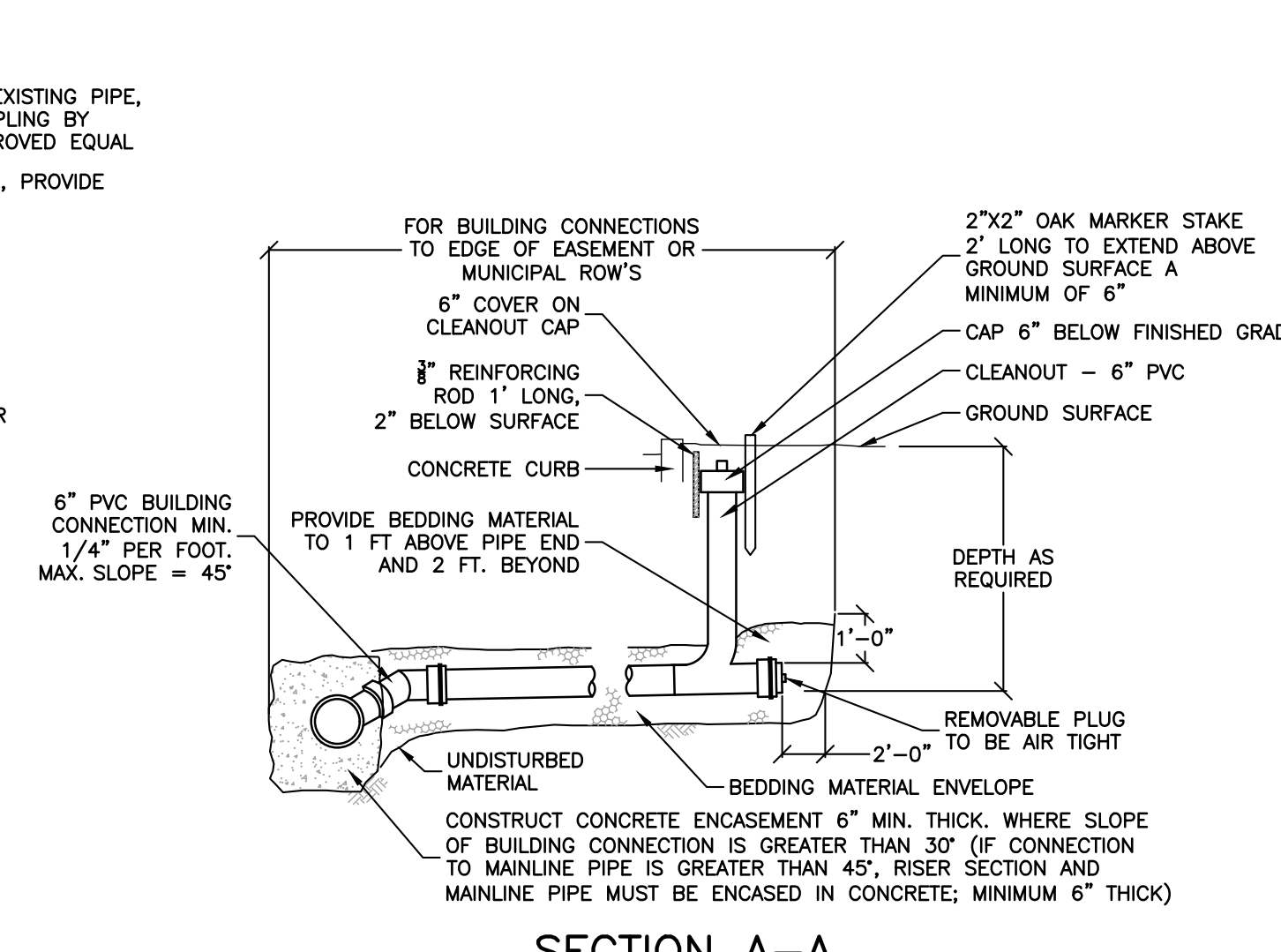
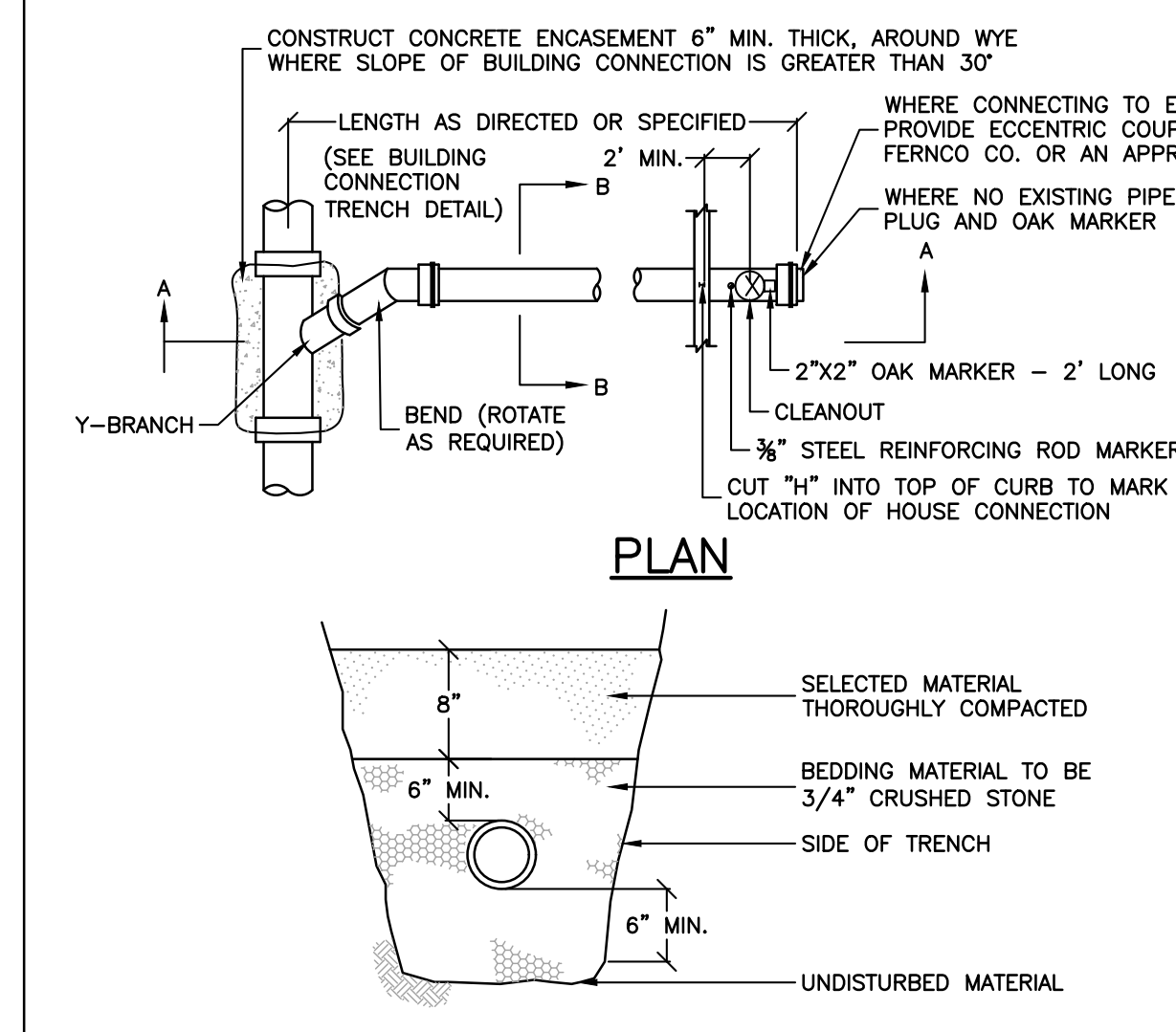
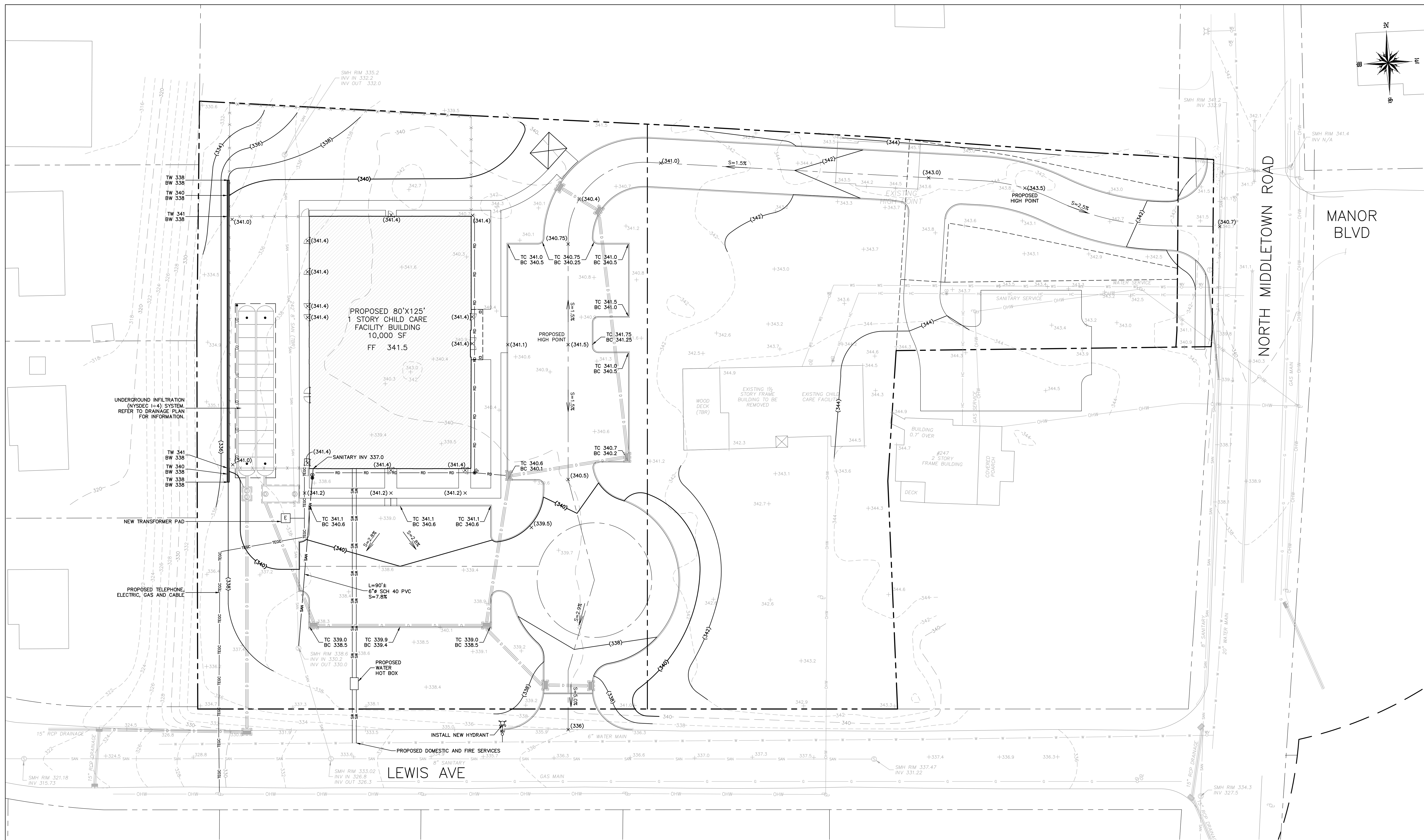

BUILDING CONNECTION DETAILS
N.T.S.

BUILDING CONNECTION DETAILS
N.T.S.

**SEWER CONNECTION TO
EXISTING MANHOLE DETAILS**
N.T.S.

UTILITY TRENCH DETAIL
N.T.S.

UTILITY TRENCH DETAIL
N.T.S.

UTILITY TRENCH DETAIL
N.T.S.

UTILITY TRENCH DETAIL
N.T.S.

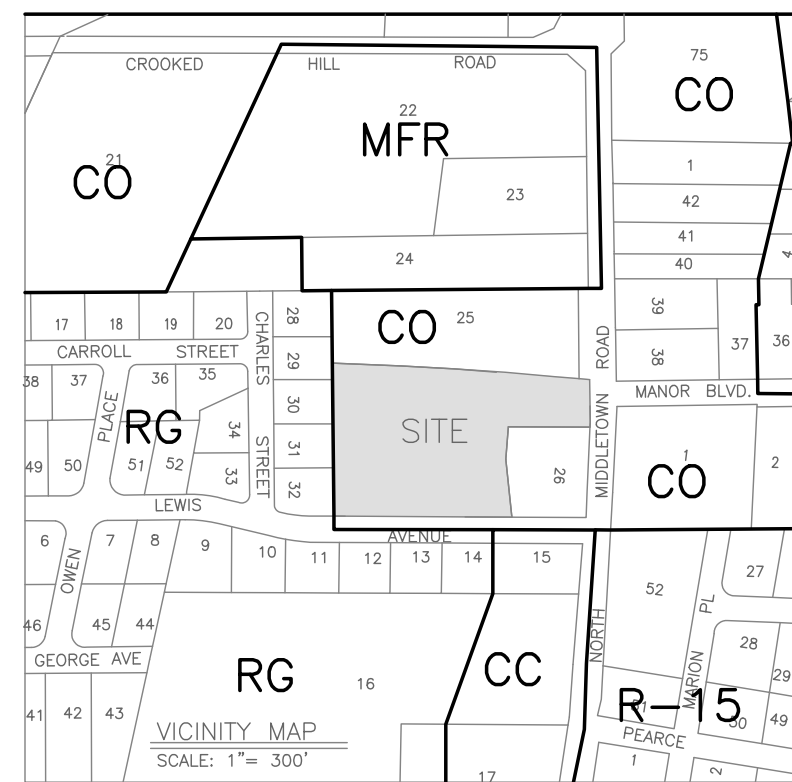

PROJECT LOCATION

APPLICANT:
BRIGHT PATH KIDS
3280 BLOOR ST W
ETOBICOKE, ON M8X 2X3

SURVEYOR:
JAY A. GREENWELL, PLS, LLC
85 LAFAYETTE AVENUE
SUFFERN, NEW YORK 10901
TEL: 845-357-0830

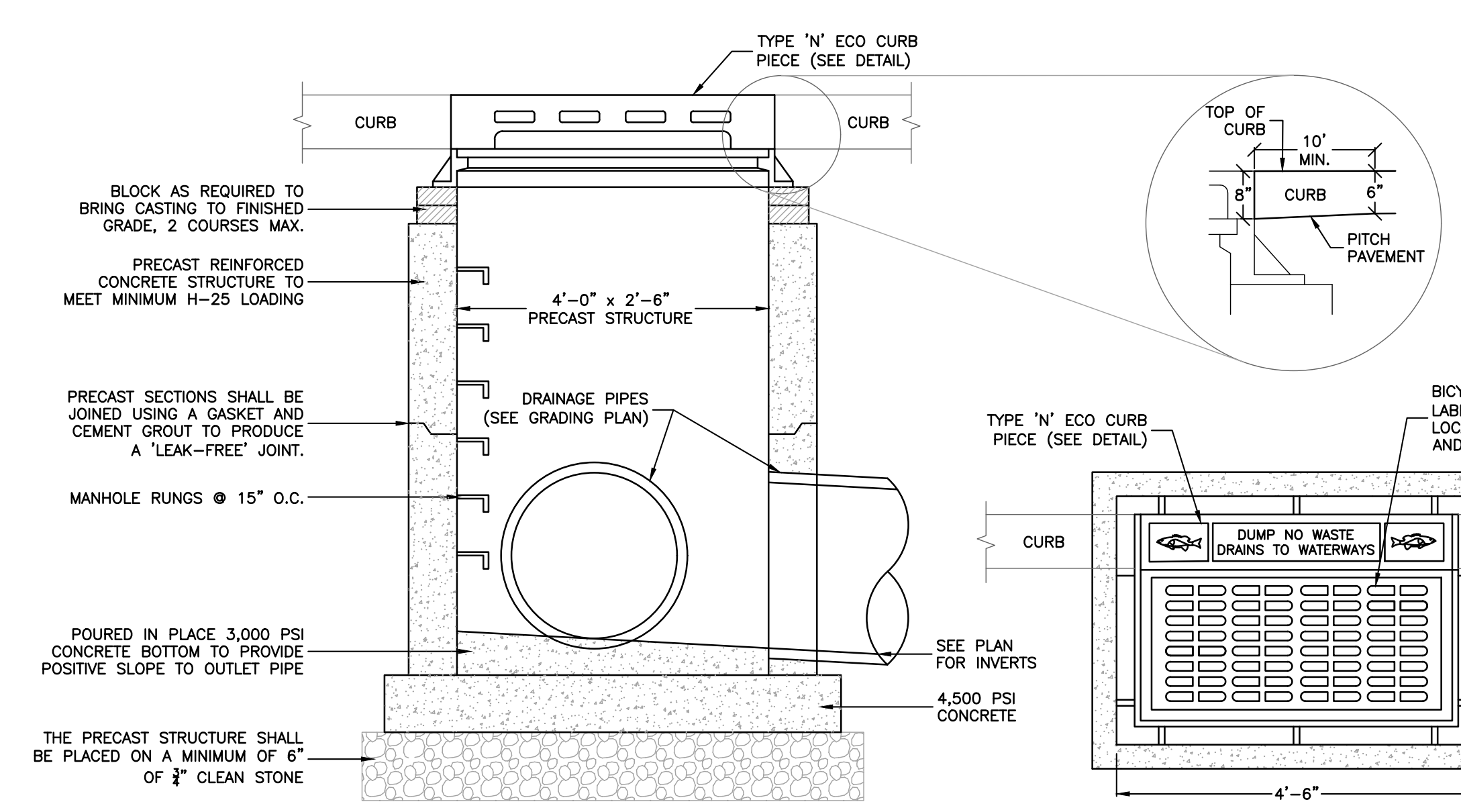
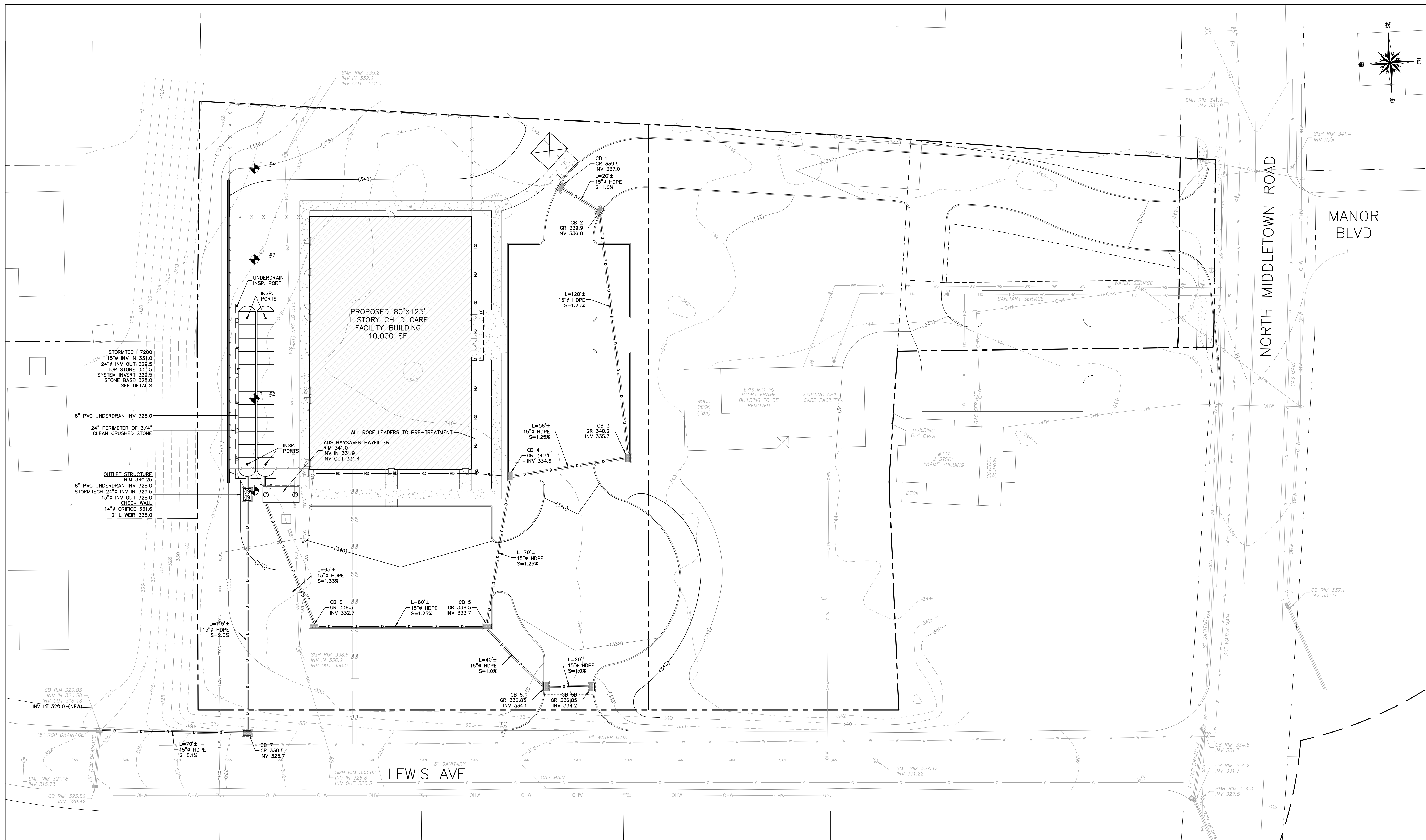

CATCH BASIN CURB INLET DETAIL
N.T.S.

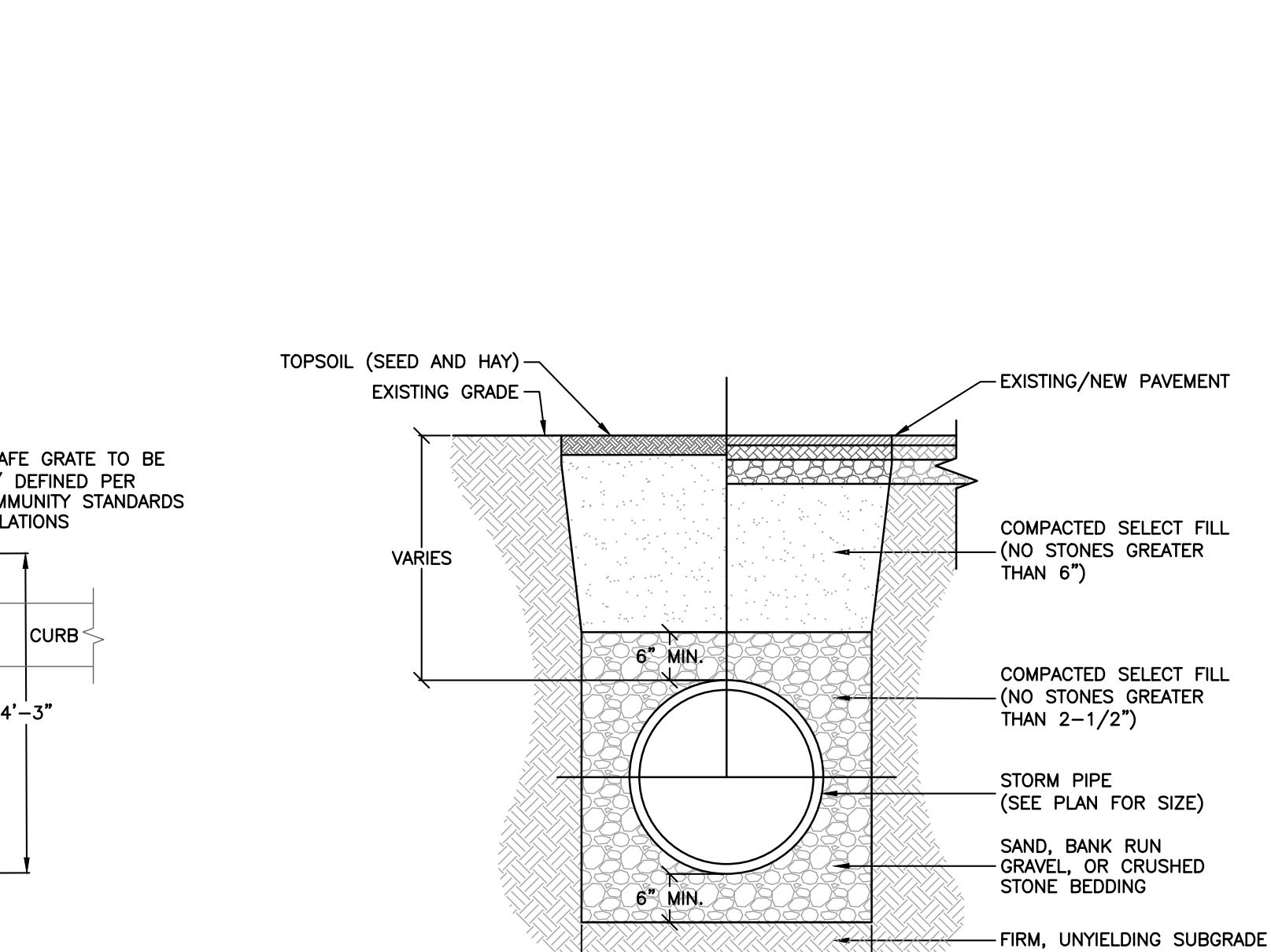

STORM PIPE TRENCH DETAIL
N.T.S.

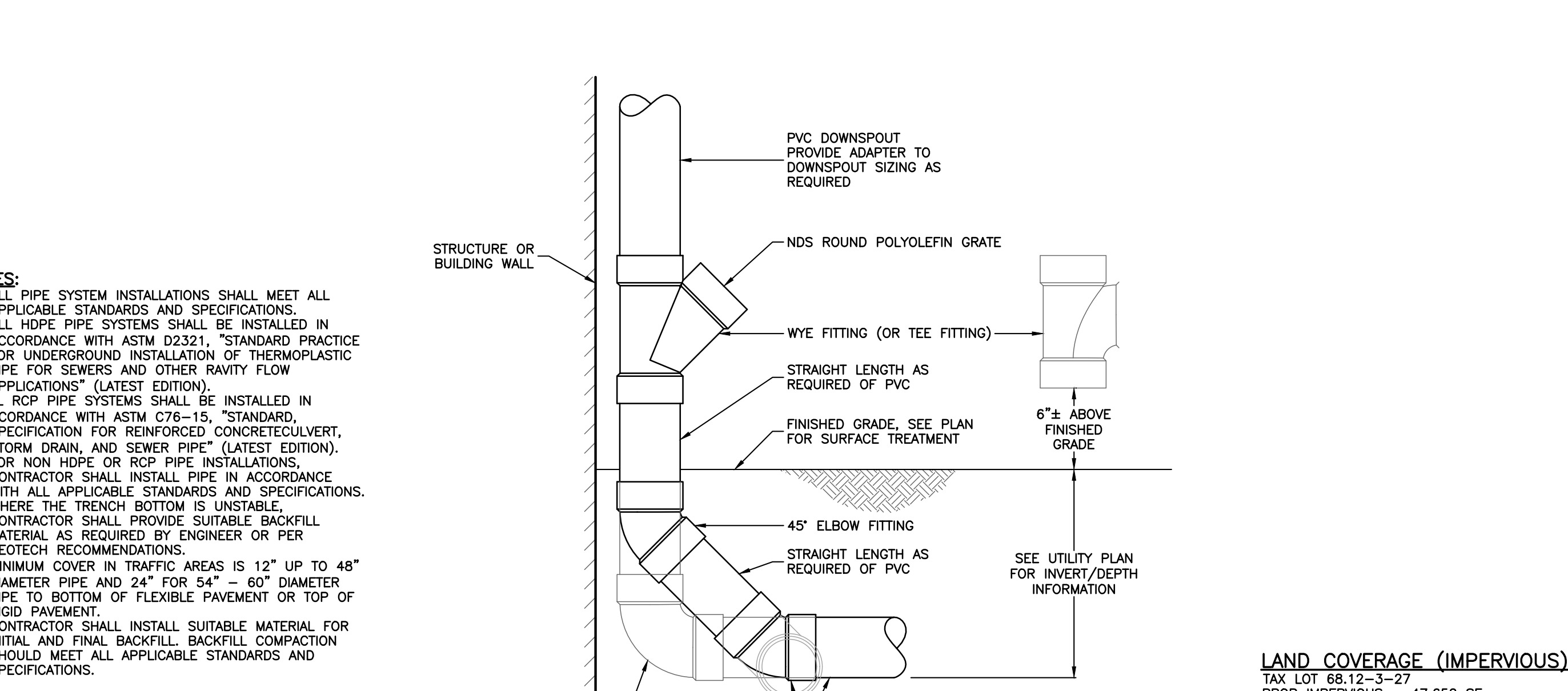

ROOF DRAIN CONNECTION & CLEANOUT DETAIL
N.T.S.

| REV | DESCRIPTION | BY | DATE |
|-----|------------------------------------|----|------------|
| 3 | FINAL PB APPROVAL SUBMISSION | GM | 12.12.2023 |
| 2 | REVISIONS | JG | 9.18.2023 |
| 1 | PROPOSED HYDRANT | JG | 3.1.2022 |
| | PRELIMINARY PB APPROVAL SUBMISSION | JG | 1.5.2022 |



DISCLAIMER:
UNAUTHORIZED ALTERATION OR ADDITIONS TO THESE PLANS IS A VIOLATION OF THE N.Y.S. EDUCATION LAW, ARTICLE 145, SECTION 209, SUBSECTION 2.

SCALE: 1" = 20'

**STORMWATER
MANAGEMENT PLAN**

DRAWN BY: JG/MS/GM CHECKED BY: GM
DATE: 1.5.2022 PROJECT NO: 2303

SHEET NUMBER: **3**

LAND COVERAGE (IMPERVIOUS)
TAX LOT 68.12-3-27
PROP IMPERVIOUS = 47,652 SF
EXIST IMPERVIOUS = 22,730 SF
AMOUNT TO BE MITIGATED = 24,913 SF

AREA OF DISTURBANCE
114,142 S.F. (2.62 AC)

PROJECT:
**SITE DEVELOPMENT PLAN FOR
BRIGHT PATH KIDS**
TOWN OF ORANGETOWN
ROCKLAND COUNTY, NEW YORK

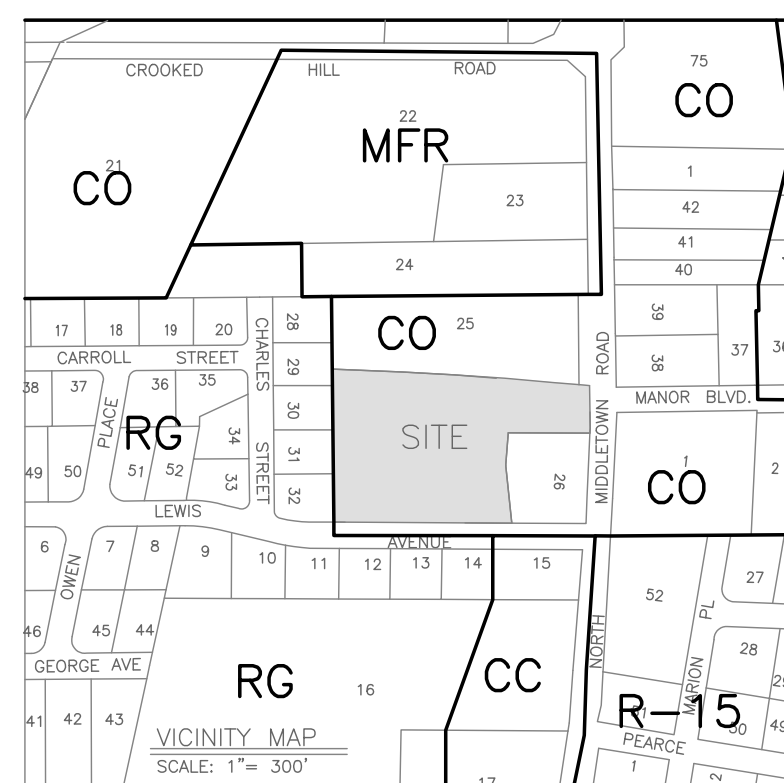

PROJECT LOCATION

APPLICANT:
BRIGHTPATH KIDS
3280 BLOOR ST W
ETOBICOKE, ON M8X 2X3

SURVEYOR:
JAY A. GREENWELL, PLS, LLC
85 LAFAYETTE AVENUE
SUFFERN, NEW YORK 10901
TEL: 845-357-0830

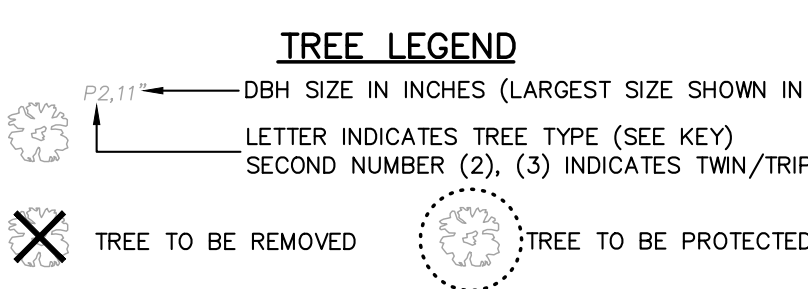
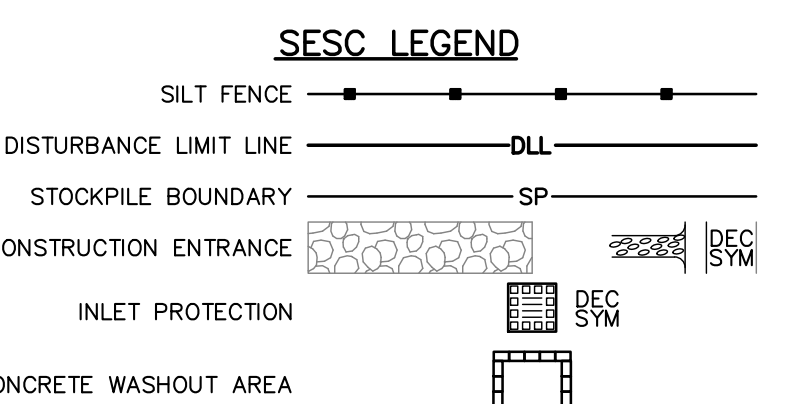
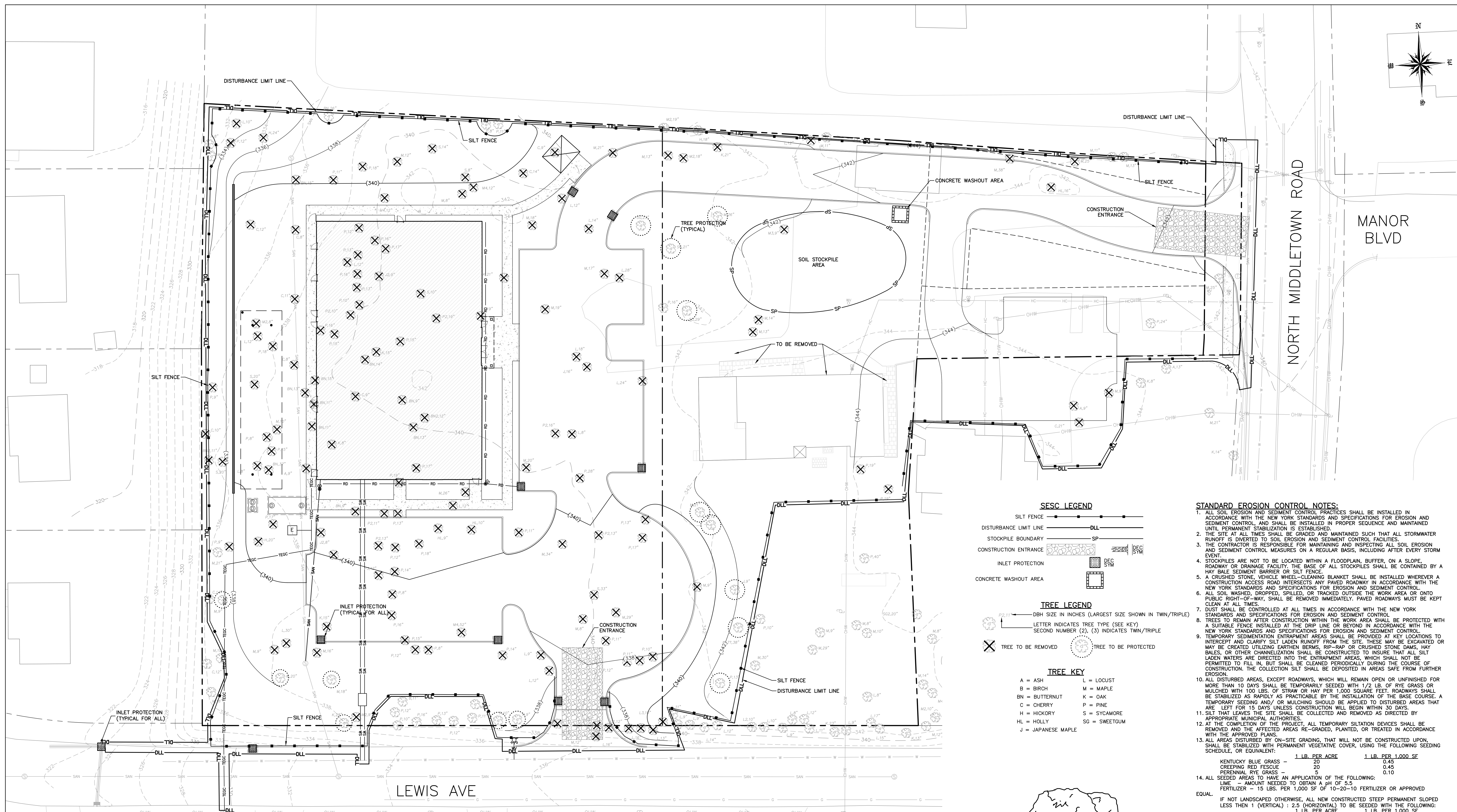

TREE KEY

| | |
|--------------------|---------------|
| A = ASH | L = LOCUST |
| B = BIRCH | M = MAPLE |
| BN = BUTTERNUT | K = OAK |
| C = CHERRY | P = PINE |
| H = HICKORY | S = SYCAMORE |
| HL = HOLLY | SD = SWEETGUM |
| J = JAPANESE MAPLE | |

- STANDARD EROSION CONTROL NOTES:**
1. ALL SOIL EROSION AND SEDIMENT CONTROL PRACTICES SHALL BE INSTALLED IN ACCORDANCE WITH THE NEW YORK STANDARDS AND SPECIFICATIONS FOR EROSION AND SEDIMENT CONTROL, AND SHALL BE INSTALLED IN PROPER SEQUENCE AND MAINTAINED UNTIL PERMANENT STABILIZATION IS ESTABLISHED.
 2. THE SITE AT ALL TIMES SHALL BE GRADED AND MAINTAINED SUCH THAT ALL STORMWATER RUNOFF IS DIVERTED TO SOIL EROSION AND SEDIMENT CONTROL FACILITIES.
 3. THE CONTRACTOR IS RESPONSIBLE FOR MAINTAINING AND INSPECTING ALL SOIL EROSION AND SEDIMENT CONTROL MEASURES ON A REGULAR BASIS, INCLUDING AFTER EVERY STORM EVENT.
 4. STOCKPILES ARE NOT TO BE LOCATED WITHIN A FLOODPLAIN, BUFFER, ON A SLOPE, ROADWAY OR DRAINAGE FACILITY. THE BASE OF ALL STOCKPILES SHALL BE CONTAINED BY A HAY BALE SEDIMENT BARRIER OR SILT FENCE.
 5. A CRUSHED STONE, VEHICLE WHEEL-CLEANING BLANKET SHALL BE INSTALLED WHEREVER A CONSTRUCTION ACCESS ROAD INTERSECTS ANY PAVED ROADWAY IN ACCORDANCE WITH THE NEW YORK STANDARDS AND SPECIFICATIONS FOR EROSION AND SEDIMENT CONTROL.
 6. ALL SOIL WASHED, DROPPED, SPILLED, OR TRACKED OUTSIDE THE WORK AREA OR ONTO PUBLIC RIGHT-OF-WAY, SHALL BE REMOVED IMMEDIATELY. PAVED ROADWAYS MUST BE KEPT CLEAN AT ALL TIMES.
 7. DUST SHALL BE CONTROLLED AT ALL TIMES IN ACCORDANCE WITH THE NEW YORK STANDARDS AND SPECIFICATIONS FOR EROSION AND SEDIMENT CONTROL.
 8. TREES TO REMAIN AFTER CONSTRUCTION WITHIN THE WORK AREA SHALL BE PROTECTED WITH A SUITABLE FENCE INSTALLED AT THE DRIP LINE OR BEYOND IN ACCORDANCE WITH THE NEW YORK STANDARDS AND SPECIFICATIONS FOR EROSION AND SEDIMENT CONTROL.
 9. TEMPORARY SEDIMENTATION ENTRAPMENT AREAS SHALL BE PROVIDED AT KEY LOCATIONS TO INTERCEPT AND CLARIFY SILT LADEN RUNOFF FROM THE SITE. THESE MAY BE EXCAVATED OR MAY BE CREATED UTILIZING EARTHEN BERM, RIDGEP, OR CRUSHED STONE DAMS, HAY BALES, OR OTHER CHANNELIZATION SHALL BE CONSTRUCTED TO INSURE THAT ALL SILT LADEN WATERS ARE DIRECTED INTO THE ENTRAPMENT AREAS, WHICH SHALL NOT BE PERMITTED TO FILL IN, BUT SHALL BE CLEANED PERIODICALLY DURING THE COURSE OF CONSTRUCTION. THE COLLECTION SILT SHALL BE DEPOSITED IN AREAS SAFE FROM FURTHER EROSION.
 10. ALL DISTURBED AREAS, EXCEPT ROADWAYS, WHICH WILL REMAIN OPEN OR UNFINISHED FOR MORE THAN 10 DAYS SHALL BE TEMPORARILY SEEDED WITH 1/2 LB. OF RYE GRASS OR MULCHED WITH 100 LBS. OF STRAW OR HAY PER 1,000 SQUARE FEET. ROADWAYS SHALL BE STABILIZED AS APPLICABLE AS PRACTICABLE BY THE INSTALLATION OF THE BASE COURSE. A TEMPORARY SEEDING AND/OR MULCHING SHOULD BE APPLIED TO DISTURBED AREAS THAT ARE LEFT FOR 15 DAYS UNLESS CONSTRUCTION WILL BEGIN WITHIN 30 DAYS.
 11. SILT THAT LEAVES THE SITE SHALL BE COLLECTED AND REMOVED AS DIRECTED BY APPROPRIATE MUNICIPAL AUTHORITIES.
 12. AT THE COMPLETION OF THE PROJECT, ALL TEMPORARY SILTATION DEVICES SHALL BE REMOVED AND THE AFFECTED AREAS RE-GRADED, PLANTED, OR TREATED IN ACCORDANCE WITH THE APPROVED PLANS.
 13. ALL AREAS DISTURBED BY ON-SITE GRADING, THAT WILL NOT BE CONSTRUCTED UPON, SHALL BE STABILIZED WITH PERMANENT VEGETATIVE COVER, USING THE FOLLOWING SEEDING SCHEDULE, OR EQUIVALENT:

| | | |
|--|--|--------------------|
| KENTUCKY BLUE GRASS | 1 LB. PER ACRE | 1 LB. PER 1,000 SF |
| PERENNIAL RYE GRASS | 20 | 0.45 |
| CREeping RED FESCUE | 20 | 0.45 |
| PERENNIAL RYE GRASS | 5 | 0.10 |
| LIME | - AMOUNT NEEDED TO OBTAIN A pH OF 5.5 | |
| FERTILIZER | - 15 LBS. PER 1,000 SF OF 10-20-10 FERTILIZER OR APPROVED EQUAL. | |
| IF NOT LANDSCAPED OTHERWISE, ALL NEW CONSTRUCTED STEEP PERMANENT SLOPES LESS THEN 1 (VERTICAL) : 2.5 (HORIZONTAL) TO BE SEEDED WITH THE FOLLOWING: | 1 LB. PER ACRE | 1 LB. PER 1,000 SF |

14. ALL SEEDING AREAS TO HAVE AN APPLICATION OF THE FOLLOWING:
 - CREeping RED FESCUE - 10 0.45
 - CROWN VETCH - 15 0.35
 - BIRDSPOOT TREFOIL - 8 0.20
 - TALL FESCUE OR SMOOTH BROMGRASS - 15 0.35
 - W/PERENNIAL RYE GRASS - 5 0.10
15. ALL SLOPES 1 (VERTICAL) : 2.5 (HORIZONTAL) TO BE MULCHED AND STABILIZED WITH CLOTH FABRIC AND PINNED TO THE GROUND.
16. SOD CAN BE USED INSTEAD OF SEED.
 - a. CONSTRUCT STABILIZING CONSTRUCTION ENTRANCE.
 - b. INSTALL SEDIMENT BARRIERS AS PER NOTE 1 ABOVE.
 - c. CONSTRUCT DIVERSIONS SWALES AND DRAINAGE SYSTEMS WITH MINIMUM NECESSARY CLEARING.
 - d. CLEAR EXISTING TREES AND VEGETATION FROM AREAS TO BE EXCAVATED OR FILLED, STRIP AND STOCKPILE TOPSOIL FROM ALL AREAS TO BE DISTURBED.
 - e. PERFORM NECESSARY EXCAVATION OR FILL OPERATIONS TO BRING SITE TO DESIRED SUBGRADE. INSTALL STORM DRAINAGE SYSTEM.
 - f. INSTALL SEDIMENT CONTROL BARRIERS AROUND ALL STORM DRAIN INLETS.
 - g. SEED ALL DISTURBED AREAS WHICH WILL REMAIN UNDISTURBED FOR A PERIOD OR 30 DAYS AS PER NOTE 2 ABOVE.
 - h. AFTER COMPLETION ON THE SITE CONSTRUCTION FINE GRADE AND SPREAD TOPSOIL ON ALL LAWN AREAS AND SEED AS PER NOTES 5 AND 6 ABOVE.
 - i. INSTALL SEDIMENT BARRIERS AS PER NOTE 1 ABOVE.
 - j. MAINTAIN ALL SEEDED AND PLANTED AREAS TO INSURE A VIABLE STABILIZED VEGETATIVE COVER.
17. ALL CONSTRUCTION TO MEET CURRENT TOWN SPECS.
18. 4" OF TOP SOIL TO BE SPREAD PRIOR TO SEEDING IN ALL DISTURBED AREAS.

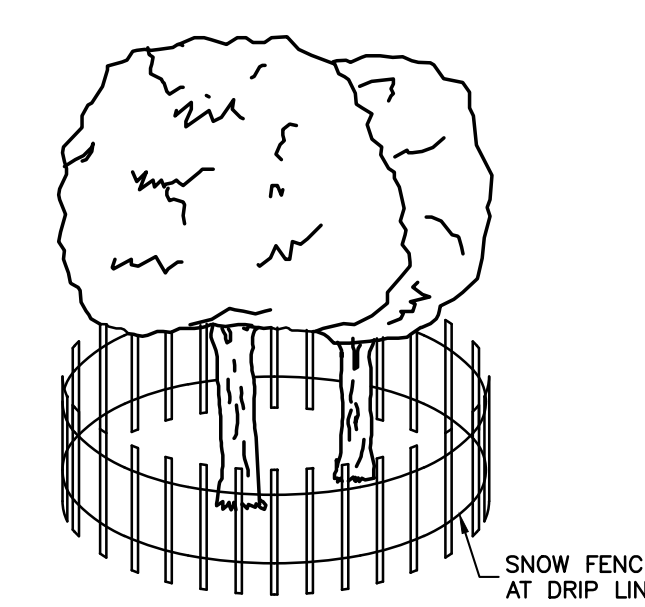

NOTE:
PROVIDE PROTECTION FOR TREES TO REMAIN WITHIN THE LIMIT OF DISTURBANCE
TREE PROTECTION DETAIL
N.T.S.

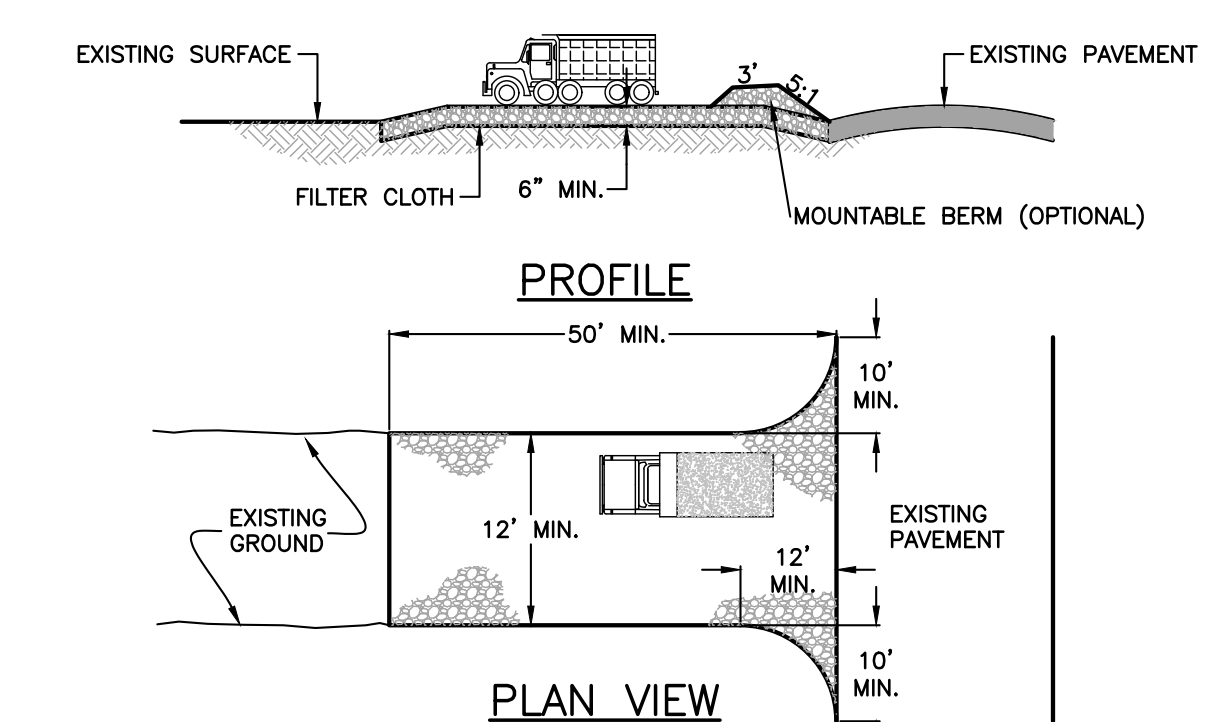

STABILIZED CONSTRUCTION ENTRANCE DETAIL
N.T.S.

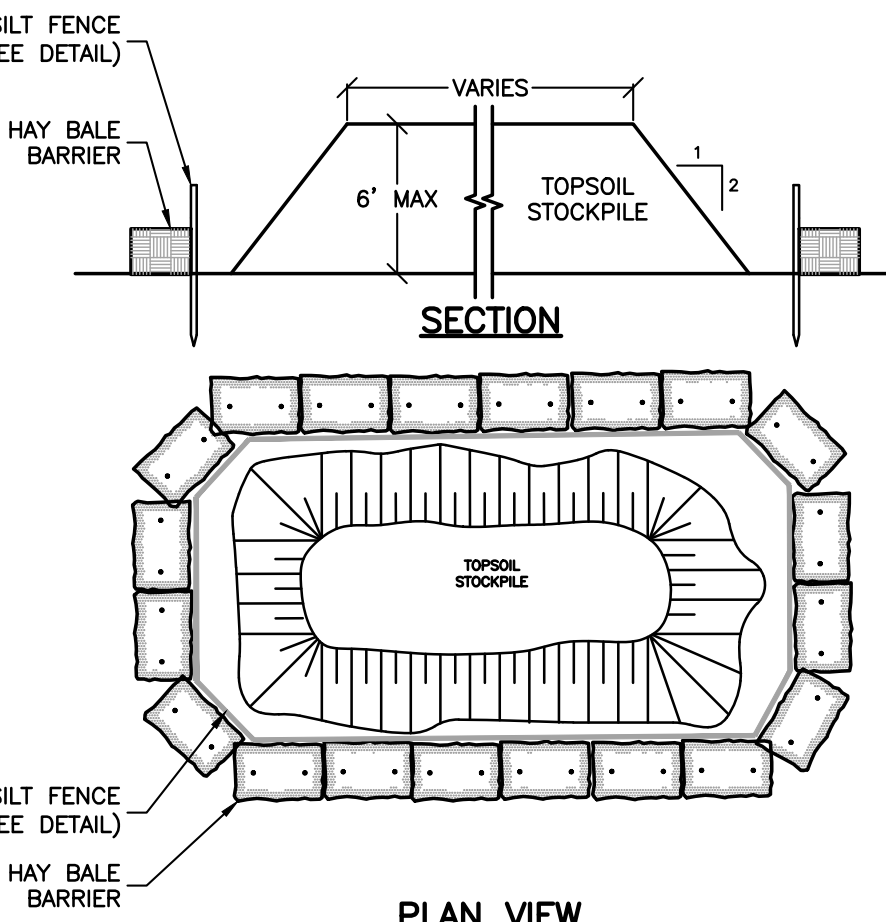

SOIL STOCKPILE SEDIMENT BARRIER
N.T.S.

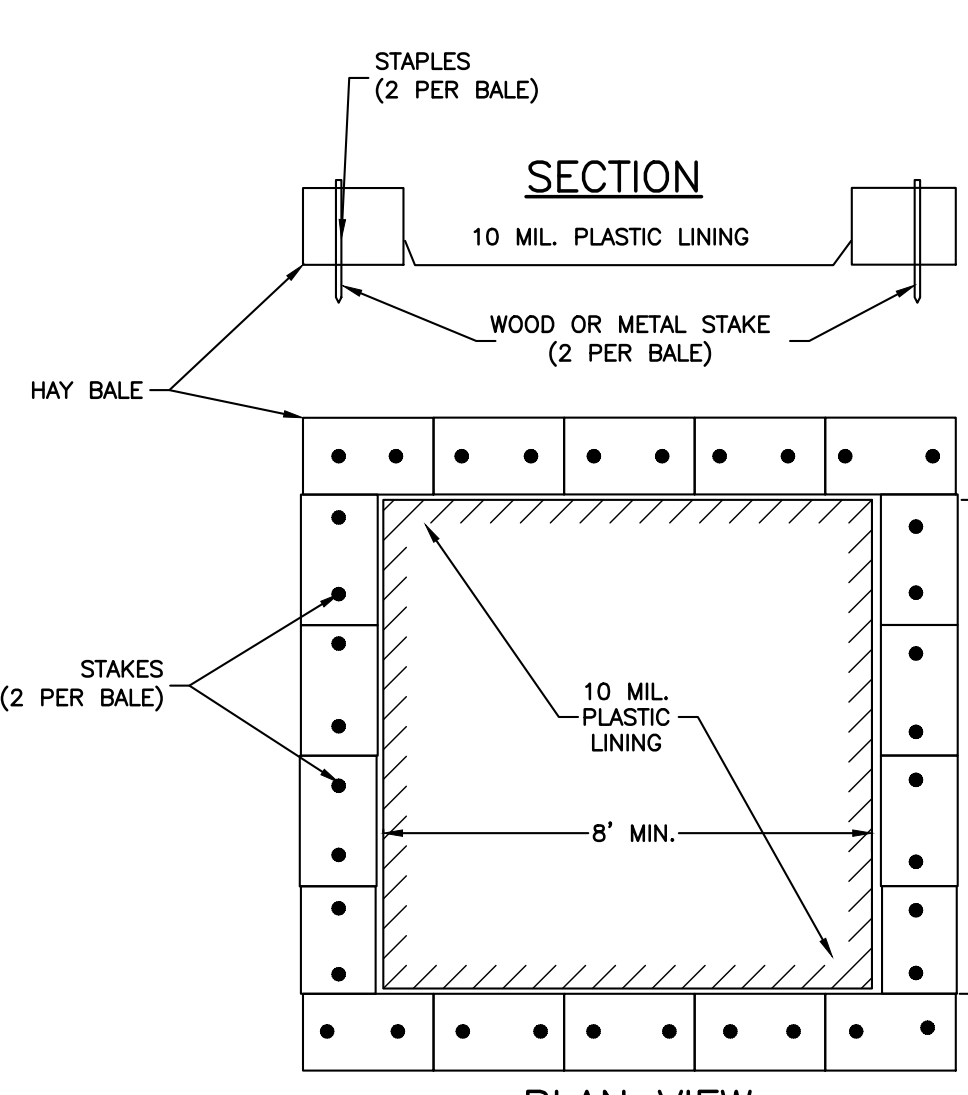

CONCRETE TRUCK CLEANOUT AREA DETAIL
N.T.S.

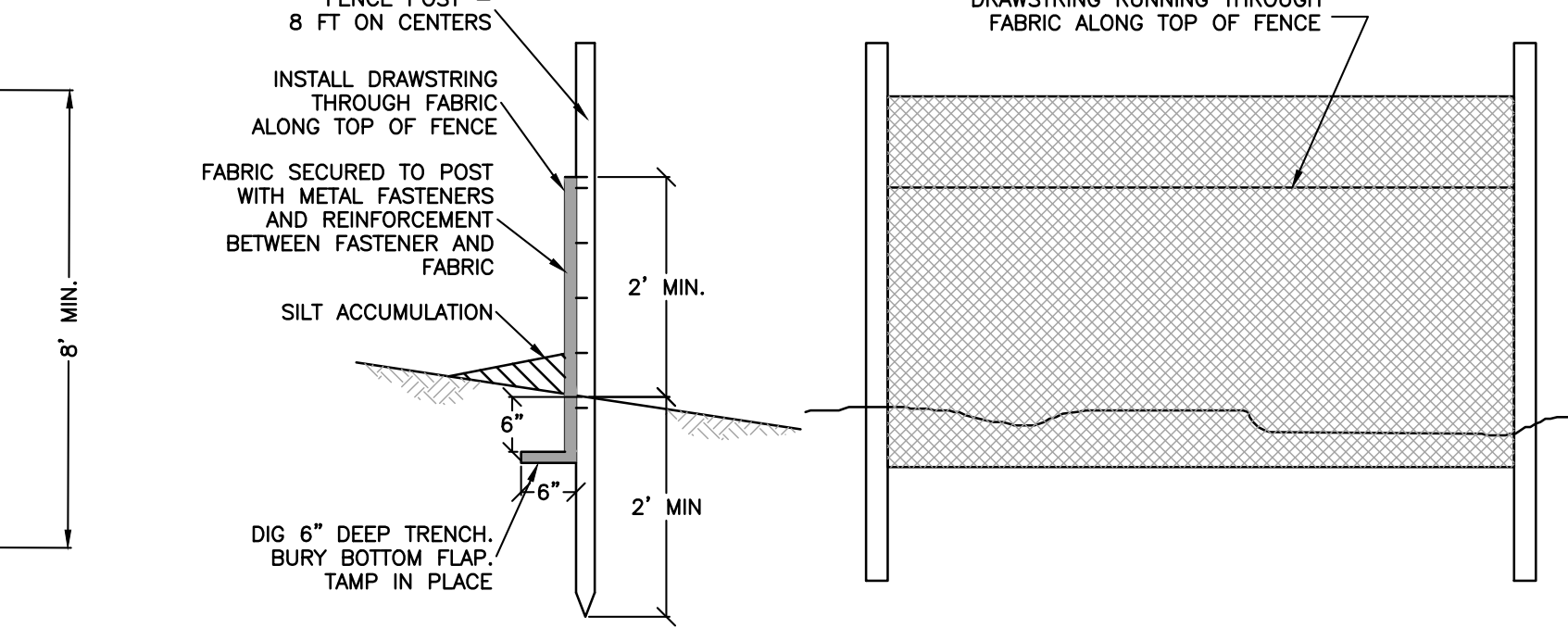

SILT FENCE DETAIL
N.T.S.

AREA OF DISTURBANCE
114,142 S.F. (2.62 AC)

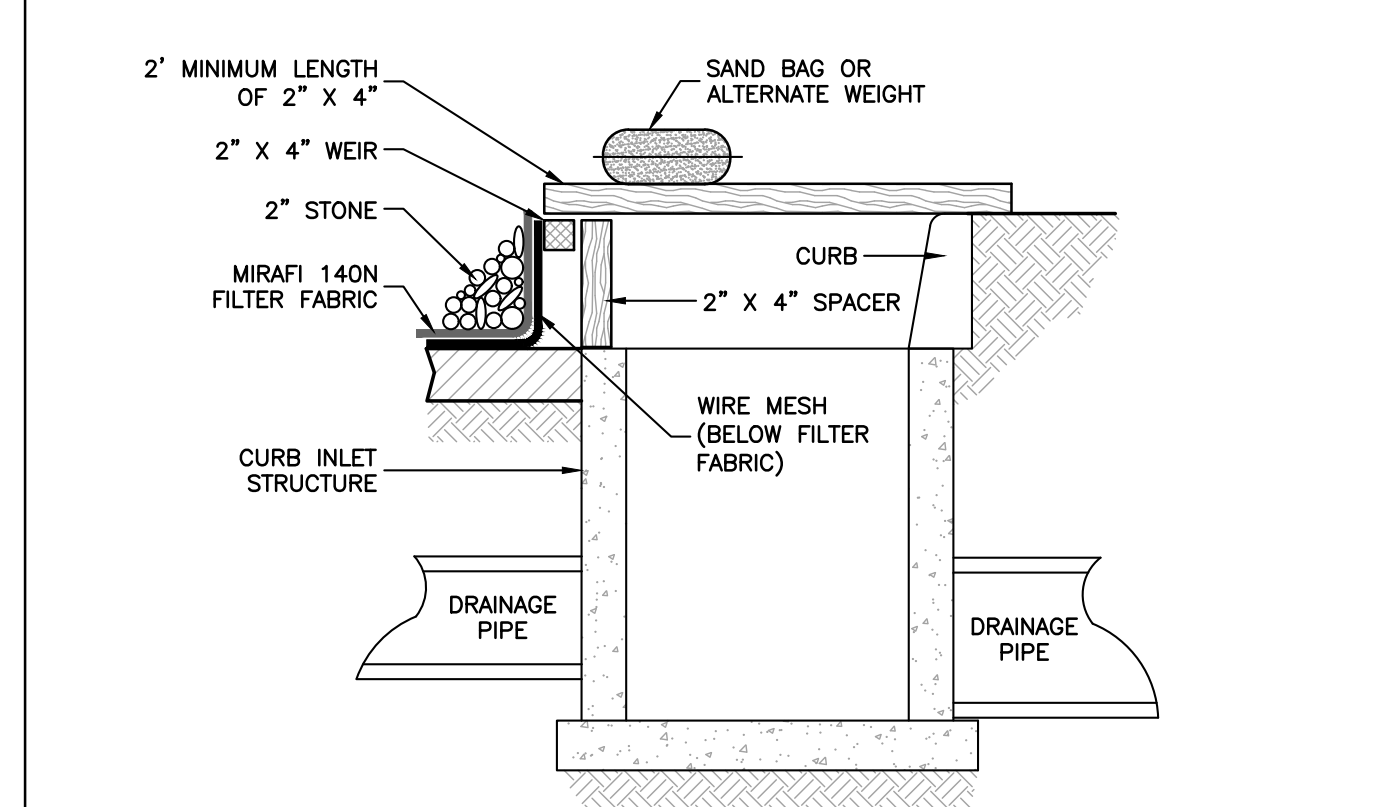

CURB INLET PROTECTION DETAIL
N.T.S.

- NOTES:**
1. FILTER FABRIC SHALL HAVE AN EOS OF 40-85.
 2. WOODEN FRAME SHALL BE CONSTRUCTED OF 2" X 4" CONSTRUCTION GRADE LUMBER.
 3. WIRE MESH ACROSS THROAT SHALL BE A CONTINUOUS PIECE 30 INCH MINIMUM WIDTH WITH A LENGTH 4 FEET LONGER THAN THE THROAT. IT SHALL BE SHARPED AND SECURELY NAILED TO A 2" X 4" WEIR.
 4. THE WEIR SHALL BE SECURELY NAILED TO 2" X 4" SPACERS 9 INCHES LONG SPACED NO MORE THAN 6 FEET APART.
 5. THE ASSEMBLY SHALL BE PLACED AGAINST THE INLET AND SECURED BY 2" X 4" ANCHORS 2 FEET LONG EXTENDING ACROSS THE TOP OF THE INLET AND HELD IN PLACE BY SAND BAGS OR ALTERNATE WEIGHTS.
 6. GEOTEXTILE - WILL BE PLACED OVER THE ENTIRE AREA PRIOR TO PLACING OF STONE. SURFACE WATER - ALL SURFACE WATER FLOWING OR DIVERTED TOWARD CONSTRUCTION ENTRANCES SHALL BE PIPED BENEATH THE ENTRANCE IF PIPING IS IMPRACTICAL. A MOUNTABLE BERM WITH 5:1 SLOPES WILL BE PERMITTED.
 7. MAINTENANCE - THE ENTRANCE SHALL BE MAINTAINED IN A CONDITION WHICH WILL PREVENT TRACKING OR FLOWING OF SEDIMENT SPILLED, DROPPED, WASHED OR TRACKED ONTO PUBLIC RIGHTS-OF-WAY. ALL SEDIMENT SPILLED, DROPPED, WASHED OR TRACKED ONTO PUBLIC RIGHTS-OF-WAY MUST BE REMOVED IMMEDIATELY.
 8. WHEN WASHING IS REQUIRED, IT SHALL BE DONE ON AN AREA STABILIZED WITH STONE AND WHICH DRAINS INTO AN APPROVED SEDIMENT TRAPPING DEVICE.
 9. PERIODIC INSPECTION AND NEEDED MAINTENANCE SHALL BE PROVIDED AFTER EACH RAIN.

| REV | DESCRIPTION | BY | DATE |
|-----|------------------------------------|----|------------|
| 3 | FINAL PB APPROVAL SUBMISSION | GM | 12.12.2023 |
| 2 | REVISIONS | JG | 9.18.2023 |
| 1 | PROPOSED HYDRANT | JG | 3.1.2022 |
| | PRELIMINARY PB APPROVAL SUBMISSION | JG | 1.5.2022 |

SEAL:
STATE OF NEW YORK
JAY A. GREENWELL
REGISTERED PROFESSIONAL ENGINEER
084274

DISCLAIMER:
UNAUTHORIZED ALTERATION OR ADDITIONS TO THESE PLANS IS A VIOLATION OF THE N.Y.S. EDUCATION LAW, ARTICLE 145, SECTION 209, SUBSECTION 2.

PROJECT:
**SITE DEVELOPMENT PLAN FOR
BRIGHT PATH KIDS**

SCALE: 1" = 20'
0 20 40'

SHEET TITLE:
**TREE PRESERVATION PLAN
SOIL EROSION AND
SEDIMENT CONTROL PLAN**

DRAWN BY: JG/MS/GM CHECKED BY: GM
DATE: 1.5.2022 PROJECT NO: 2303

SHEET NUMBER:
4

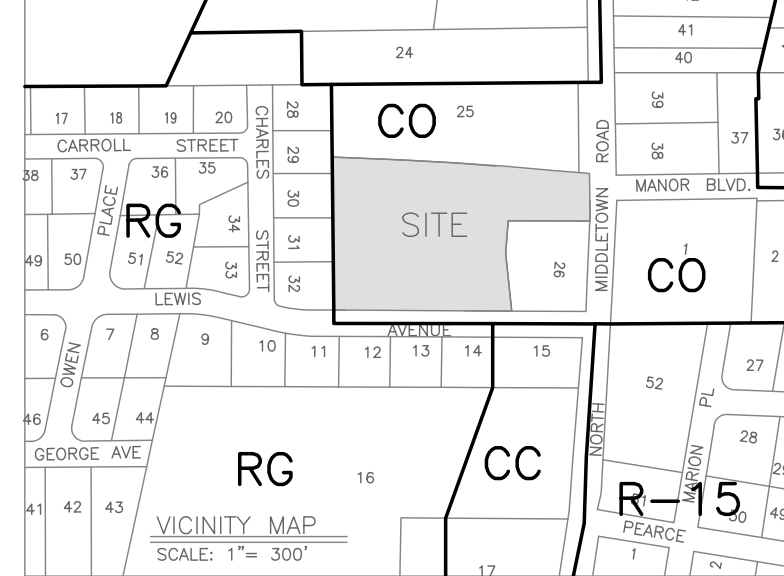

PROJECT LOCATION

APPLICANT:
BRIGHTPATH KIDS
3280 BLOOR ST W
ETOBICOKE, ON M8X 2X3

SURVEYOR:
JAY A. GREENWELL, PLS, LLC
85 LAFAYETTE AVENUE
SUFFERN, NEW YORK 10901
TEL: 845-357-0830

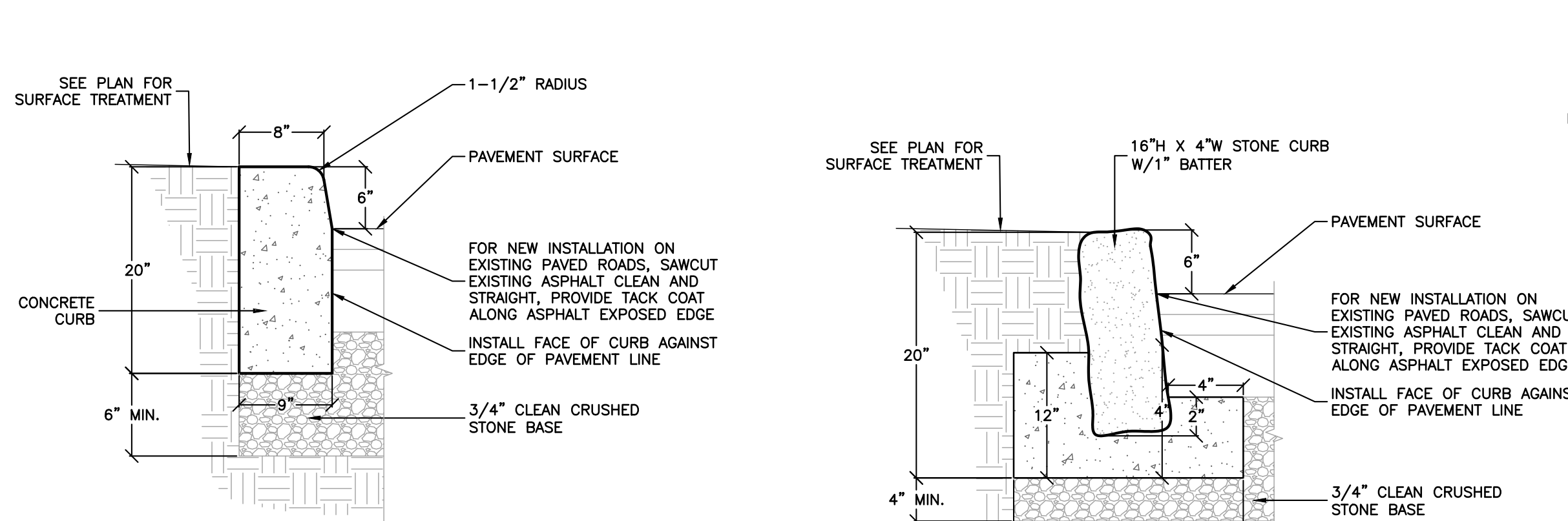

- NOTE:**
- NO WORK IS PERMITTED ON COUNTY ROADS WITHOUT AN APPROVED ROCKLAND COUNTY HIGHWAY DEPARTMENT PERMIT. ALL WORK SHALL CONFORM TO NYS STANDARD SPECIFICATIONS CONSTRUCTION AND MATERIALS, AS AMENDED.
 - CONCRETE CURB SHALL BE 4,500 PSI AT 28 DAYS, AIR-ENTRAINED
 - FULL DEPTH TRANSVERSE EXPANSION JOINTS SHALL BE PROVIDED AT 10 FOOT INTERVALS WITH PRE-MOLDED BITUMINOUS EXPANSION JOINT FILLER, RECESSED 1/4" FROM SURFACE.
 - 20" CURB DEPTH SHALL BE MAINTAINED AT DEPRESSION OR FLUSH CURBED AREAS.
 - DROP CURBS AT DRIVEWAYS SHALL BE 1" REVEAL

R.C.H.D. CURB DETAIL
N.T.S.

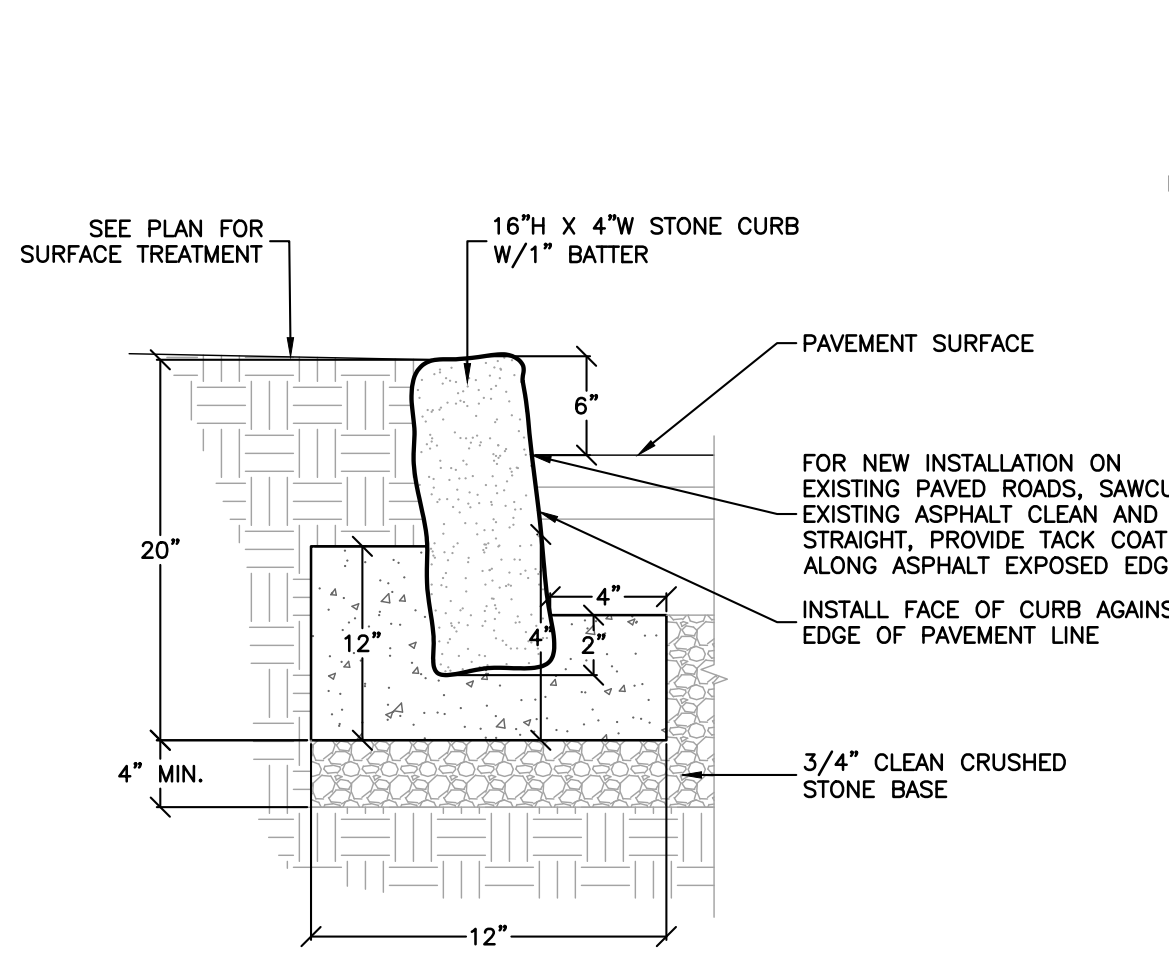

- NOTE:**
- CONCRETE SHALL BE 3,000 PSI AT 28 DAYS, AIR-ENTRAINED
 - 20" CURB DEPTH SHALL BE MAINTAINED AT DEPRESSION OR FLUSH CURBED AREAS.
 - DROP CURBS AT DRIVEWAYS SHALL BE 1" REVEAL

STONE CURB DETAIL
N.T.S.

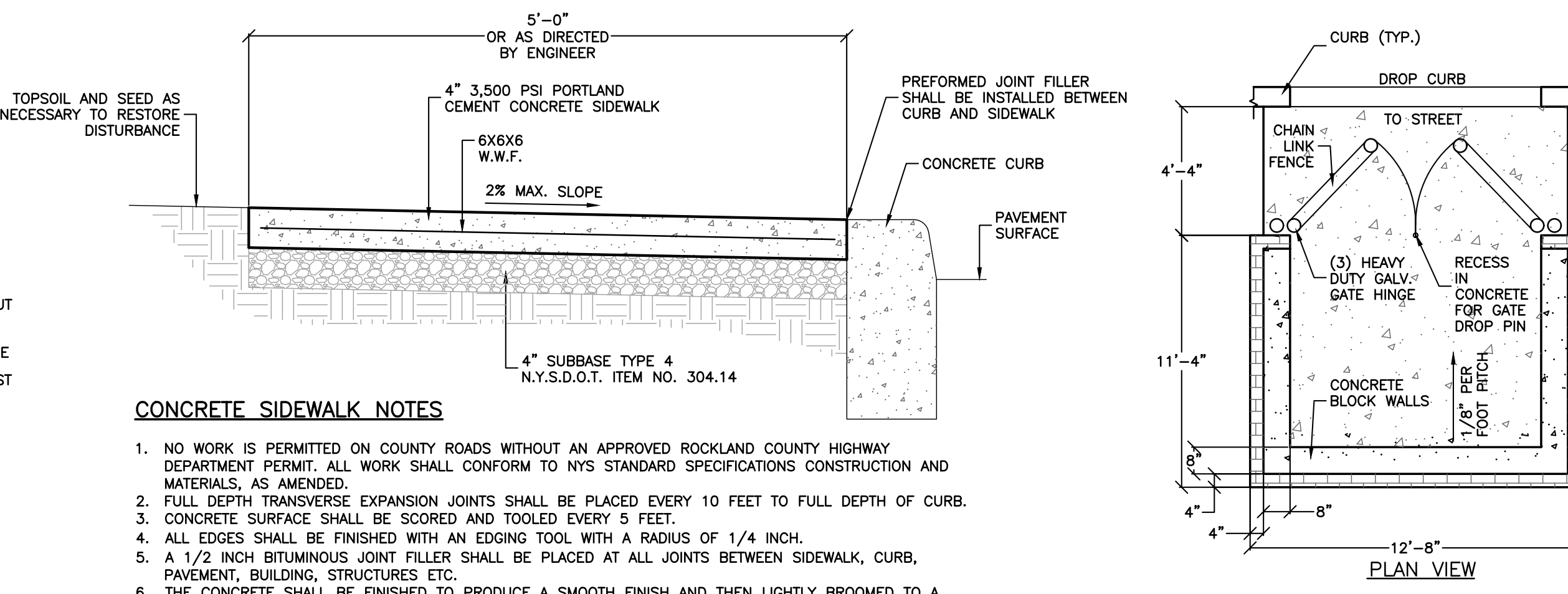

CONCRETE SIDEWALK NOTES

- NO WORK IS PERMITTED ON COUNTY ROADS WITHOUT AN APPROVED ROCKLAND COUNTY HIGHWAY DEPARTMENT PERMIT. ALL WORK SHALL CONFORM TO NYS STANDARD SPECIFICATIONS CONSTRUCTION AND MATERIALS, AS AMENDED.
- FULL DEPTH TRANSVERSE EXPANSION JOINTS SHALL BE PLACED EVERY 10 FEET TO FULL DEPTH OF CURB.
- CONCRETE SURFACE SHALL BE SCORED AND TOOLED EVERY 5 FEET.
- ALL EDGES SHALL BE FINISHED WITH AN EDGING TOOL WITH A RADIUS OF 1/4 INCH.
- A 1/2 INCH BITUMINOUS JOINT FILLER SHALL BE PLACED AT ALL JOINTS BETWEEN SIDEWALK, CURB, PAVEMENT, BUILDING, STRUCTURES ETC.
- THE CONCRETE SHALL BE FINISHED TO PRODUCE A SMOOTH FINISH AND THEN LIGHTLY BROOMED TO A UNIFORM TEXTURE.
- A CLEAR MEMBRANE CURING COMPOUND OR EQUAL SHALL BE USED UPON COMPLETION OF FINISHING.
- ALL SIDEWALKS SHALL ADHERE TO ADA GUIDELINES.
- CONCRETE DEPTH SHALL BE 4" FOR TYPICAL INSTALLATIONS AND 6" FOR DRIVEWAY APRONS
- CONCRETE SHALL BE 3,500 PSI CONCRETE WITH 4% TO 6% AIR ENTRAINMENT
- CROSS SLOPE SHALL NOT EXCEED 1:50 (2%)

CONCRETE SIDEWALK DETAIL
N.T.S.

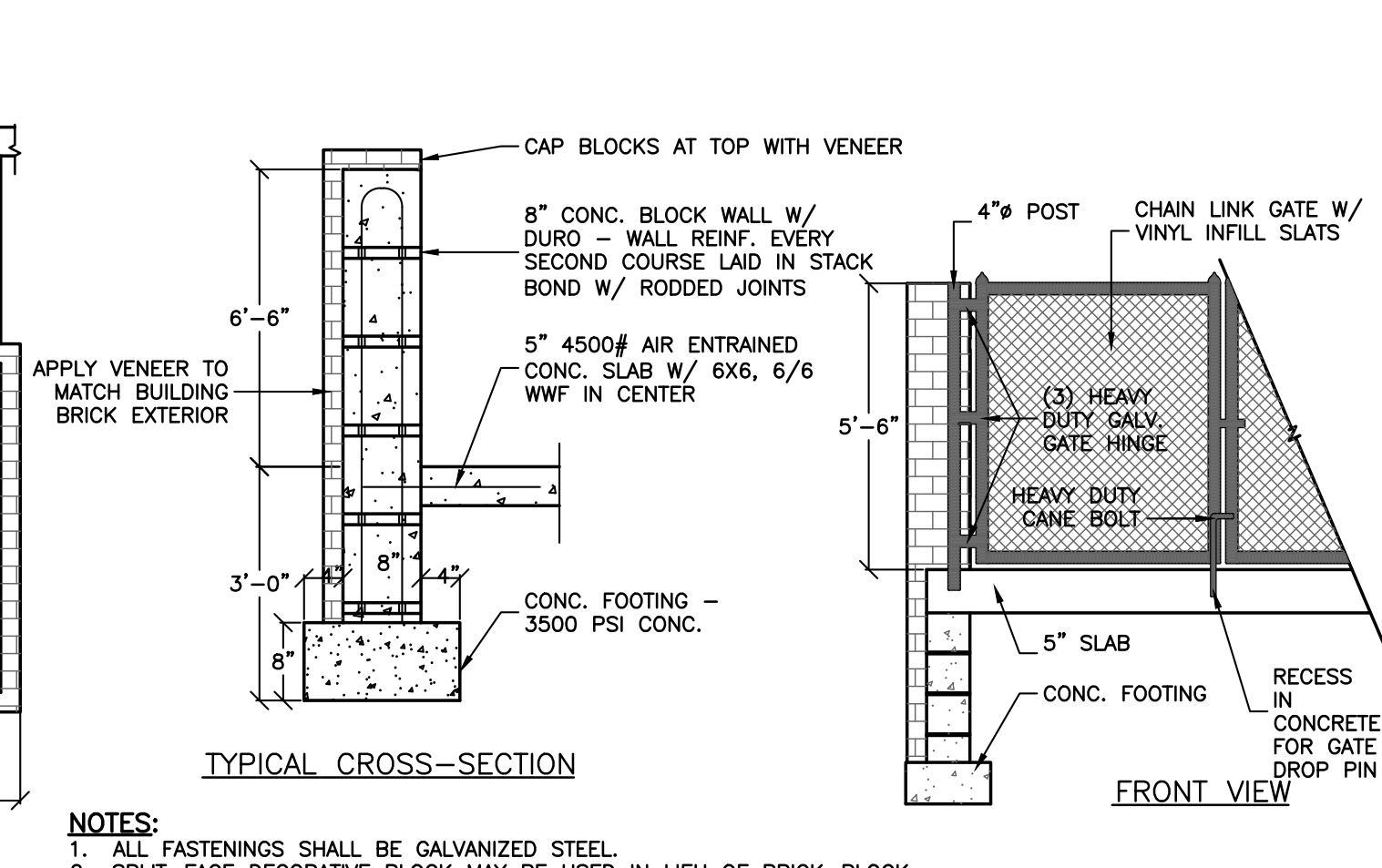

- NOTES:**
- ALL FASTENINGS SHALL BE GALVANIZED STEEL.
 - SPLIT-FACE DECORATIVE BLOCK MAY BE USED IN LIEU OF BRICK-BLOCK COMBINATION. ARCHITECT SHALL APPROVE SAMPLE OF SPLIT-FACE BLOCK

REFUSE CONTAINMENT STRUCTURE DETAILS
N.T.S.

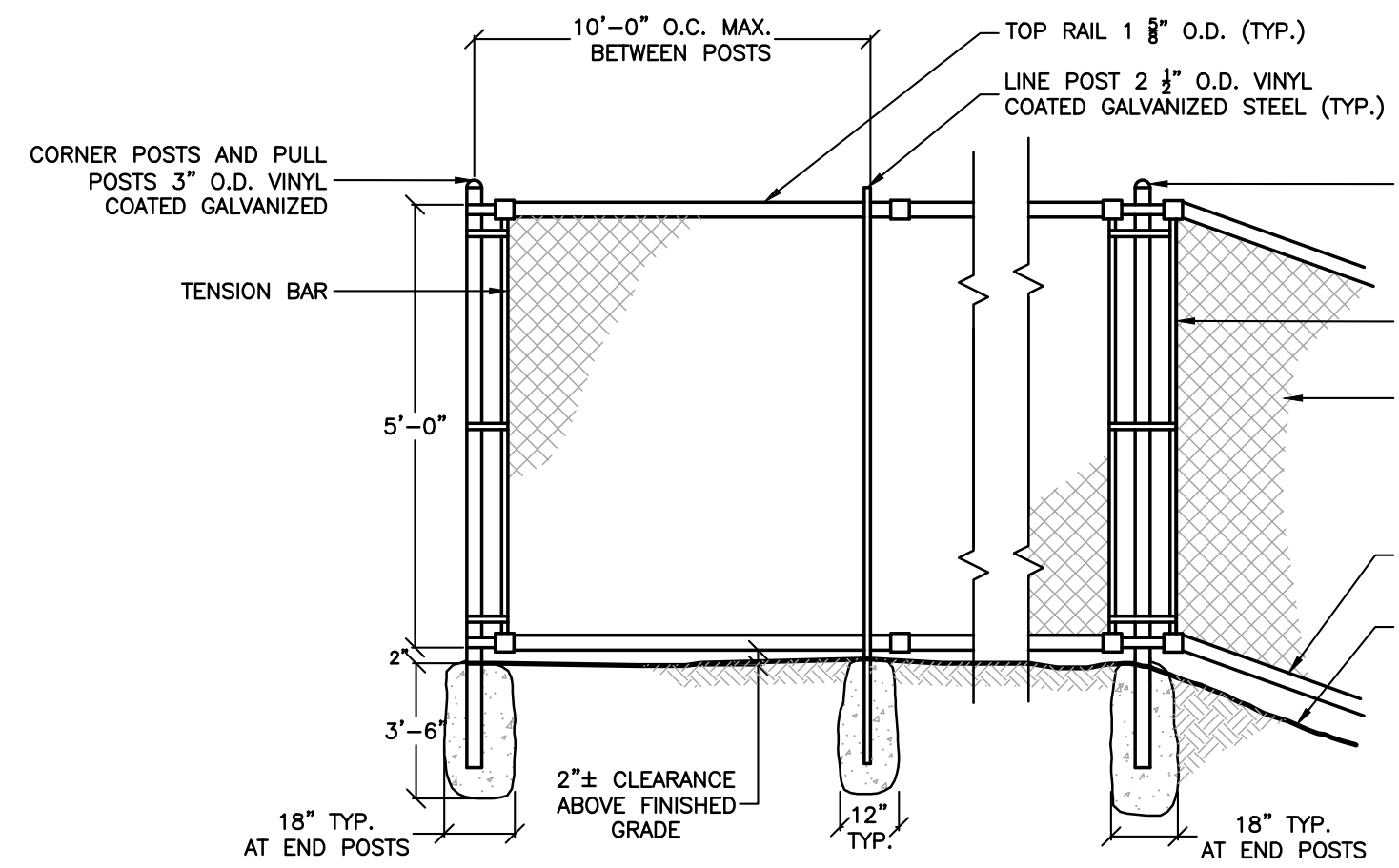

CHAIN LINK FENCE AND GATE DETAILS
N.T.S.

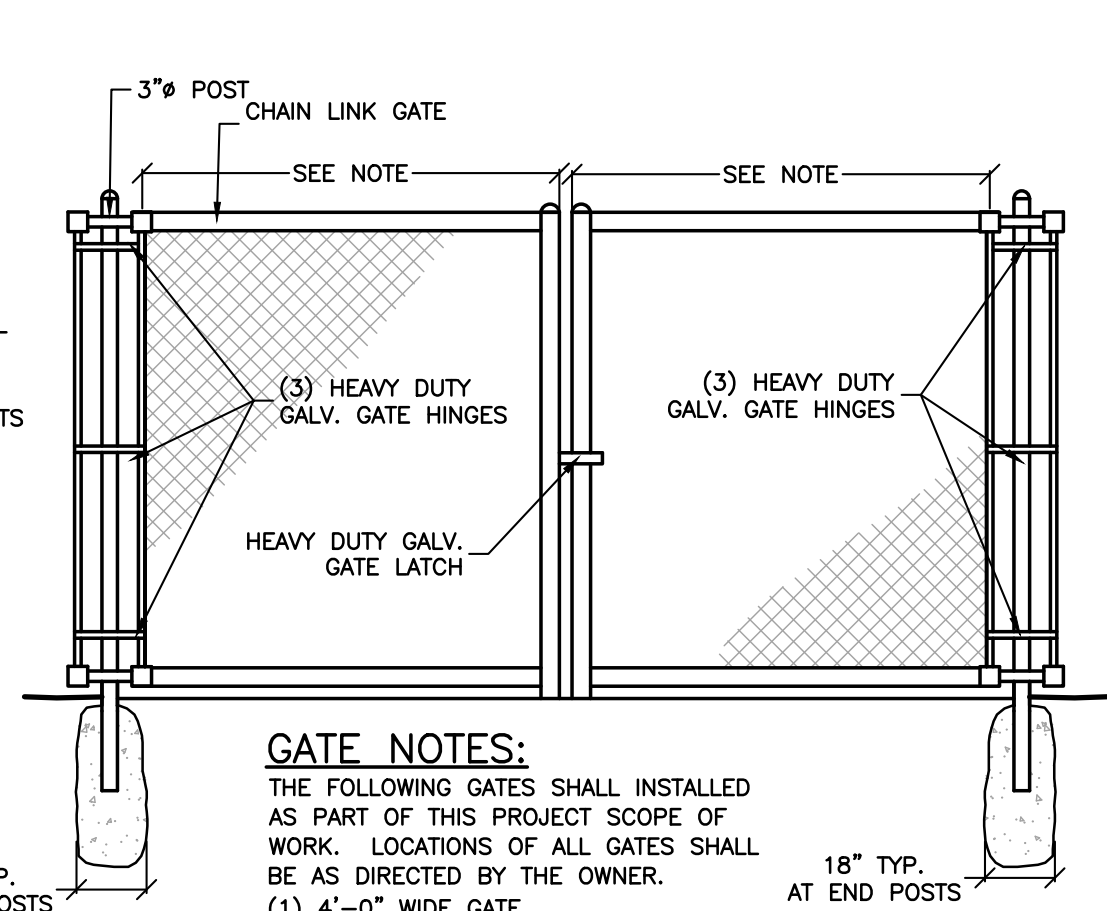

- GATE NOTES:**
THE FOLLOWING GATES SHALL BE INSTALLED AS PART OF THIS PROJECT SCOPE OF WORK. LOCATIONS OF ALL GATES SHALL BE AS DIRECTED BY THE OWNER.
- 4'-0" WIDE GATE
 - 6'-0" WIDE GATE
- ALL INSTALLED AT 5'-0" HEIGHTS WITH BLACK VINYL FILL-IN SLATS.

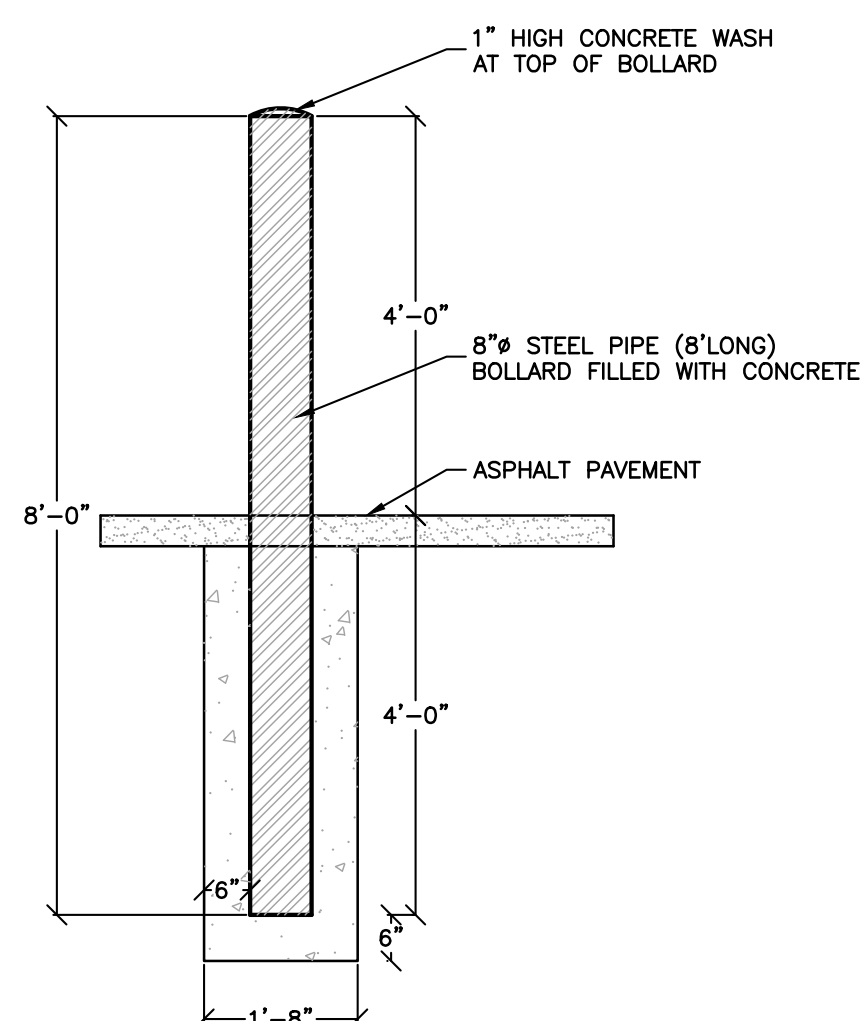

- NOTES:**
- BOLLARDS PAINTED WITH TWO COATS OF RUST-INHIBITIVE PAINT, INCLUDING PRIME COAT.
 - ALL CONCRETE CAPABLE TO WITHSTAND 3,000 PSI OR GREATER.

BOLLARD DETAIL
N.T.S.

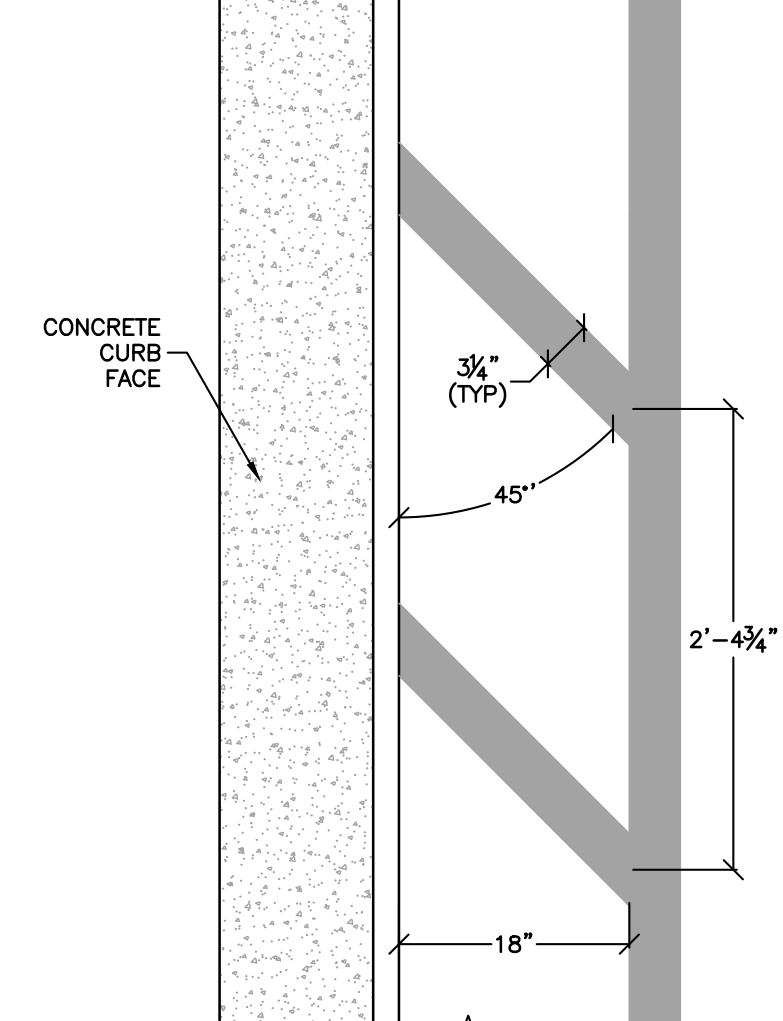

FIRE ZONE STRIPING
N.T.S.

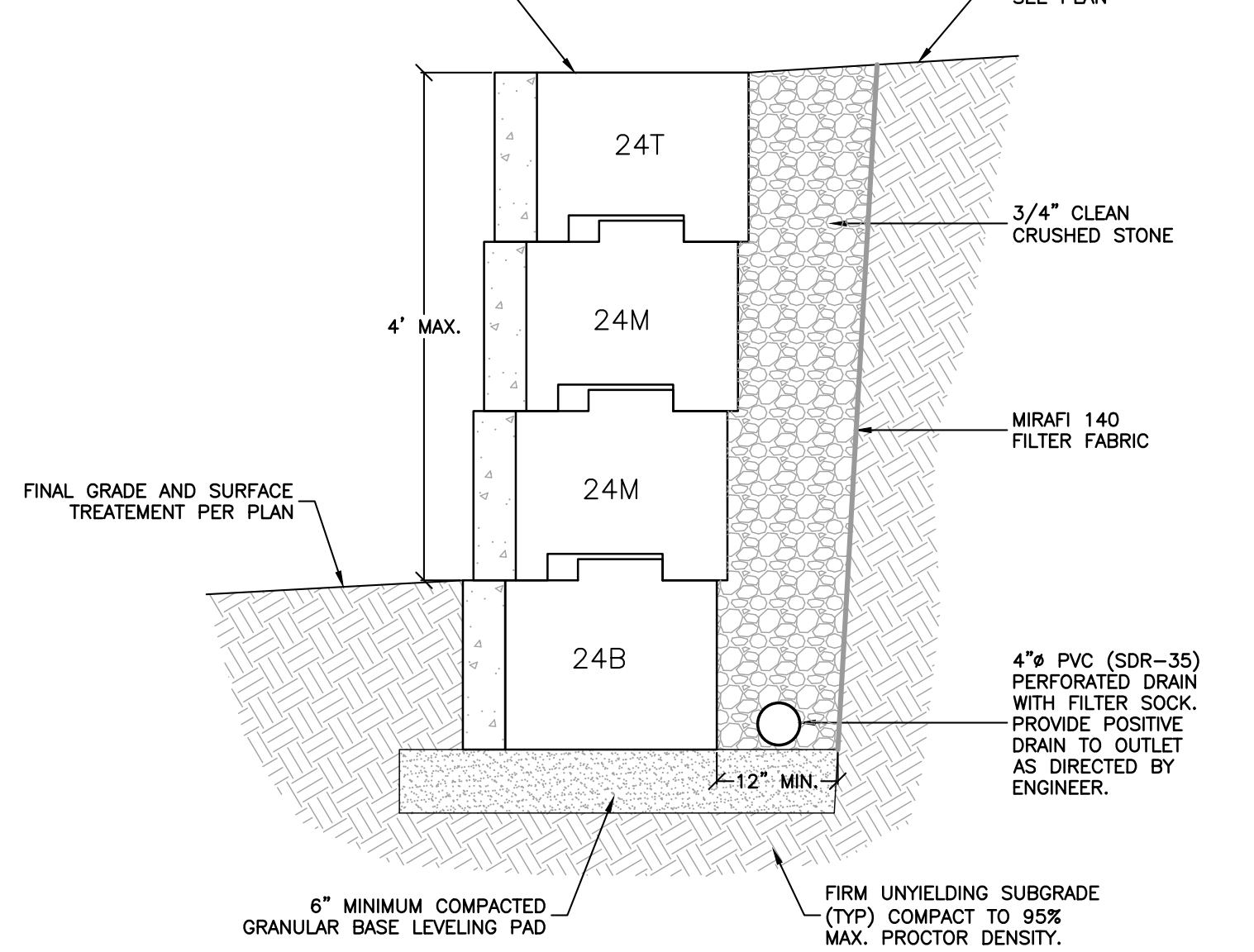

RECON GRAVITY RETAINING WALL SYSTEM
N.T.S.

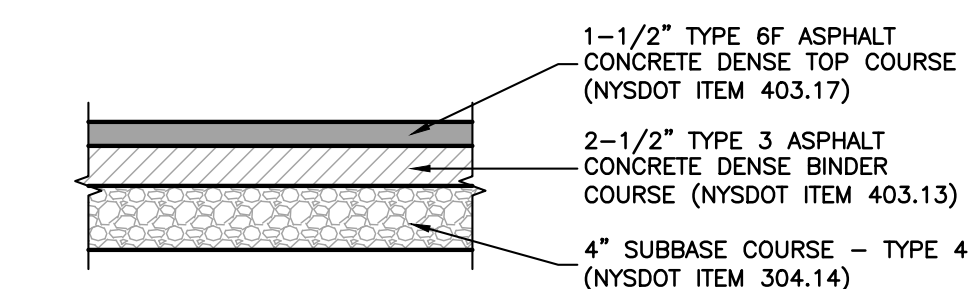

- NOTES:**
- ALL LIFT DIMENSIONS ARE COMPACTED THICKNESS
 - NO DEVIATION FROM THIS SPECIFICATION SHALL BE PERMITTED WITHOUT THE APPROVAL OF THE MUNICIPAL ENGINEER.

DRIVEWAY PAVEMENT SECTION
N.T.S.

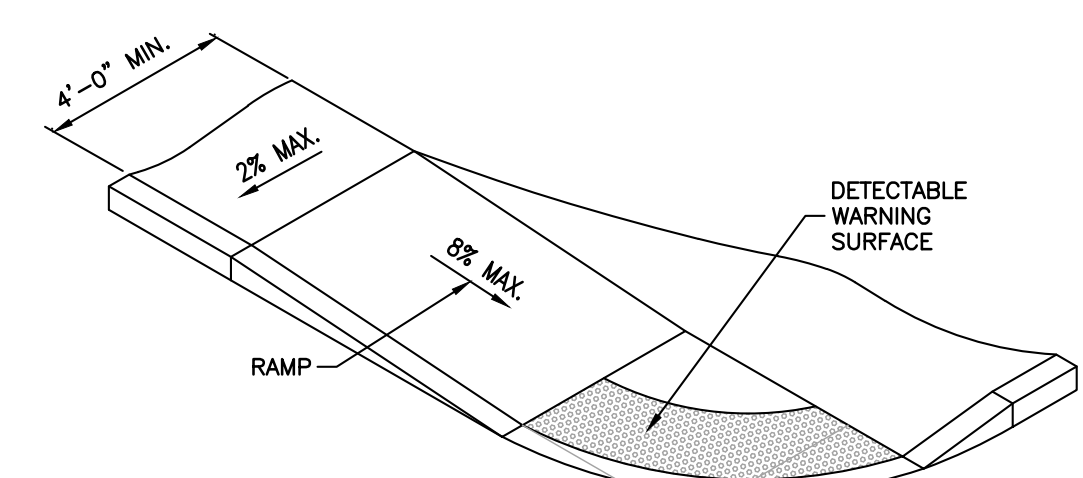

CURB RAMP MAIN ENTRANCE
N.T.S.

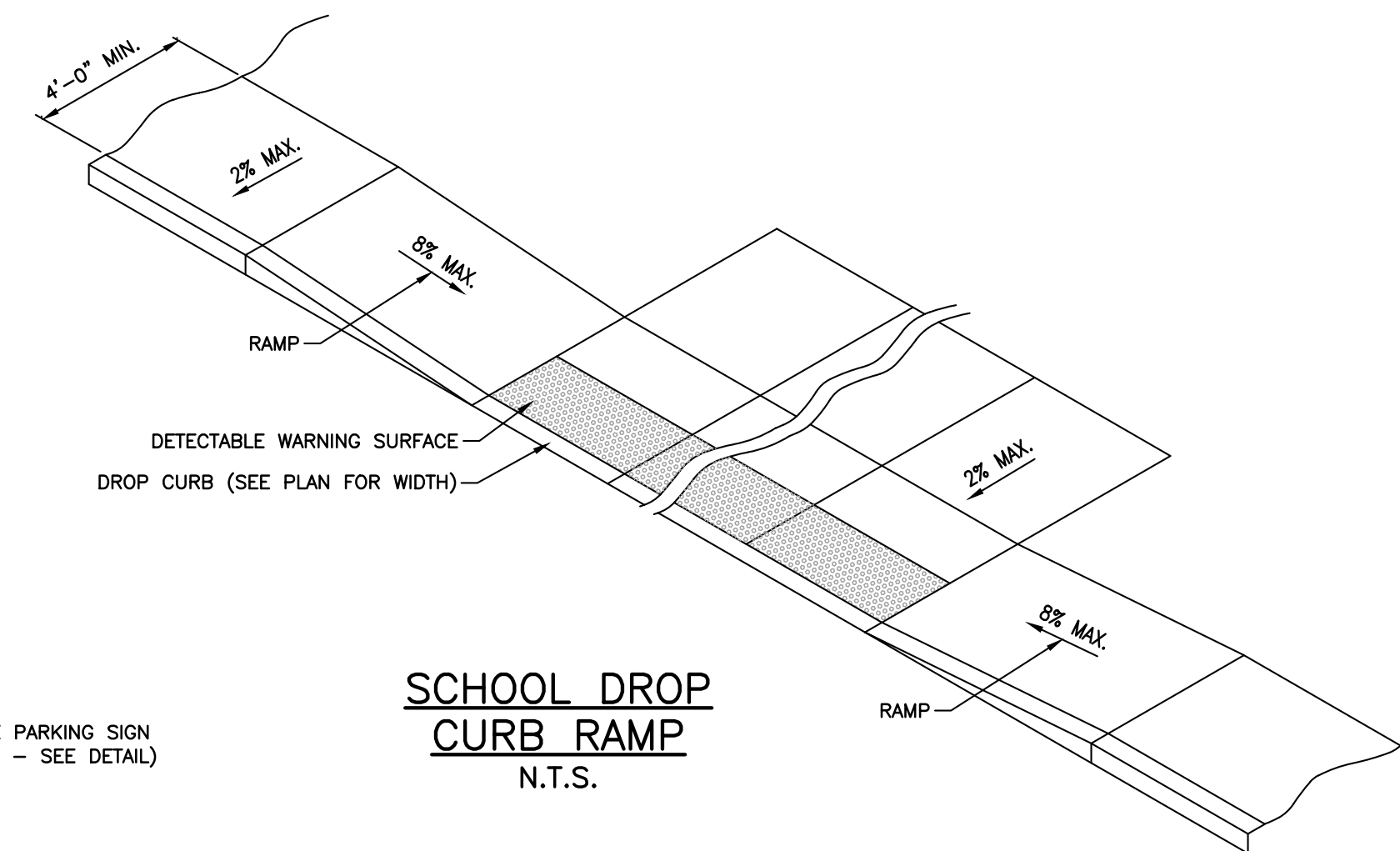

SCHOOL DROP CURB RAMP
N.T.S.

- GENERAL NOTES:**
- THE DIMENSIONS AND SLOPES PRESENTED IN THE DETAILS ARE THE MINIMUM NECESSARY TO COMPLY WITH THE ADA STANDARD FOR ACCESSIBLE DESIGN. ANY DEVIATION LESS THAN THE MINIMUM WIDTH OR GREATER THAN THE MAXIMUM SLOPE FROM THESE STANDARDS MUST BE DOCUMENTED WITH THE STANDARDS BENEFIT TO THE GREATEST EXTENT PRACTICABLE AND CONSISTENT WITH THE MOST CURRENT ADA STANDARD.
 - GRADES (RUNNING SLOPES) ARE MEASURED IN THE DIRECTION OF PEDESTRIAN TRAVEL. CROSS SLOPES ARE MEASURED PERPENDICULAR TO THE DIRECTION OF PEDESTRIAN TRAVEL.
 - JOINTS BETWEEN SIDEWALKS, CURB RAMP, TURNING SPACES AND ROADWAYS SHALL BE FLUSH AND FREE FROM ABRUPT VERTICAL CHANGES GREATER THAN 1/4" VERTICAL SURFACE DISCONTINUITIES BETWEEN 1/4" AND 1/2" SHALL BE BEVELLED WITH A SLOPE NOT STEEPER THAN 1:2. THE BEVEL SHALL BE APPLIED ACROSS THE ENTIRE JOINT.

- CURB RAMP NOTES:**
- THE MINIMUM WIDTH FOR SIDEWALK CURB RAMP IS 4'-0".
 - THE RUNNING SLOPE OF A CURB RAMP SHALL BE 1:20 (5%) MINIMUM (PREFERRED) AND 1:12 (8.33%) MAXIMUM.
 - WHERE THE SLOPE OF THE ROADWAY EXCEEDS 8.33% THE CURB RAMP LENGTH IS THE LENGTH NECESSARY TO MEET THE EXISTING SIDEWALK. IT IS NOT NECESSARY THAT THE RAMP LENGTH EXCEED 15'-0".
 - THE CROSS SLOPE OF CURB RAMP SHOULD BE AS FLAT AS POSSIBLE, NOT TO EXCEED 1:50 (2%). THE CROSS SLOPE AT MIDBLOCK CROSSINGS MAY BE WARPED TO MEET STREET OR HIGHWAY GRADE.
 - THE VERTICAL ALIGNMENT OF A CURB RAMP, EXCLUDING THE FLARES, SHALL BE PLANAR. GRADE BREAKS SHALL BE FLUSH AND PERPENDICULAR TO THE DIRECTION OF THE RAMP RUN.
 - RAMP TRANSITIONS BETWEEN WALKS, LANDINGS, GUTTERS, OR STREETS SHALL BE FLUSH AND FREE OF ABRUPT VERTICAL CHANGES (1/4" MAX).
 - WHERE A PEDESTRIAN CIRCULATION PATH CROSSES THE CURB RAMP, FLARED SIDES WITH A SLOPE OF 1:50 MAXIMUM, MEASURED PARALLEL TO THE CURB LINE, SHALL BE PROVIDED.

- TURNING SPACE AND CLEAR SPACE NOTES:**
- WHERE A CHANGE IN DIRECTION IS REQUIRED TO UTILIZE A CURB RAMP, A TURNING SPACE SHALL BE PROVIDED AT THE BASE OR THE TOP OF CURB RAMP AS APPLICABLE.
 - WHERE THERE ARE NO VERTICAL CONSTRAINTS AT THE BACK OF SIDEWALK (E.G. VERTICAL CURB, BUILDINGS, FENCES) THE TURNING SPACE DIMENSIONS SHALL BE 4' X 4' MINIMUM WHERE THE TURNING SPACE IS CONSTRAINED AT THE BACK OF SIDEWALK, THE TURNING SPACE SHALL BE 4' X 5' MINIMUM. THE 5' DIMENSION SHALL BE PROVIDED PERPENDICULAR TO THE CONSTRAINT.
 - TURNING SPACE SHALL NOT BE PROVIDED WITH CROSS SLOPE GREATER THAN 2% IN ANY DIRECTION.

SIDEWALK CURB RAMP DETAILS
N.T.S.

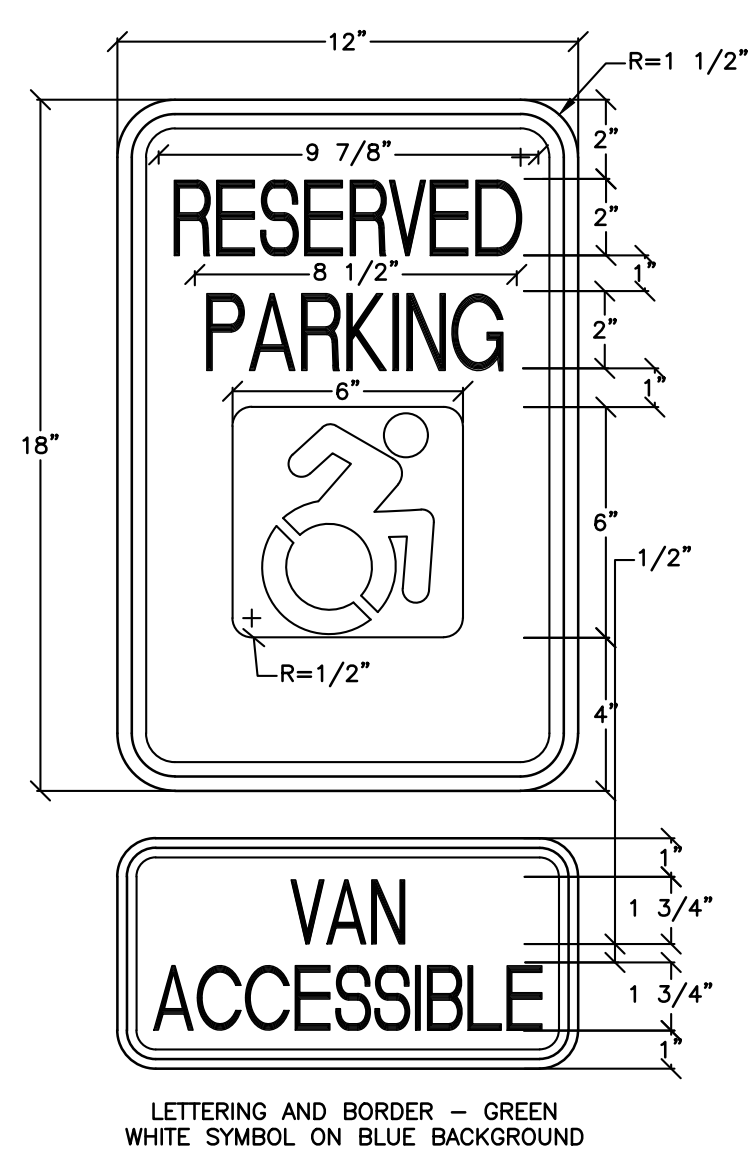

SIGN FOR PARKING SPACE FOR THE HANDICAPPED
N.T.S.

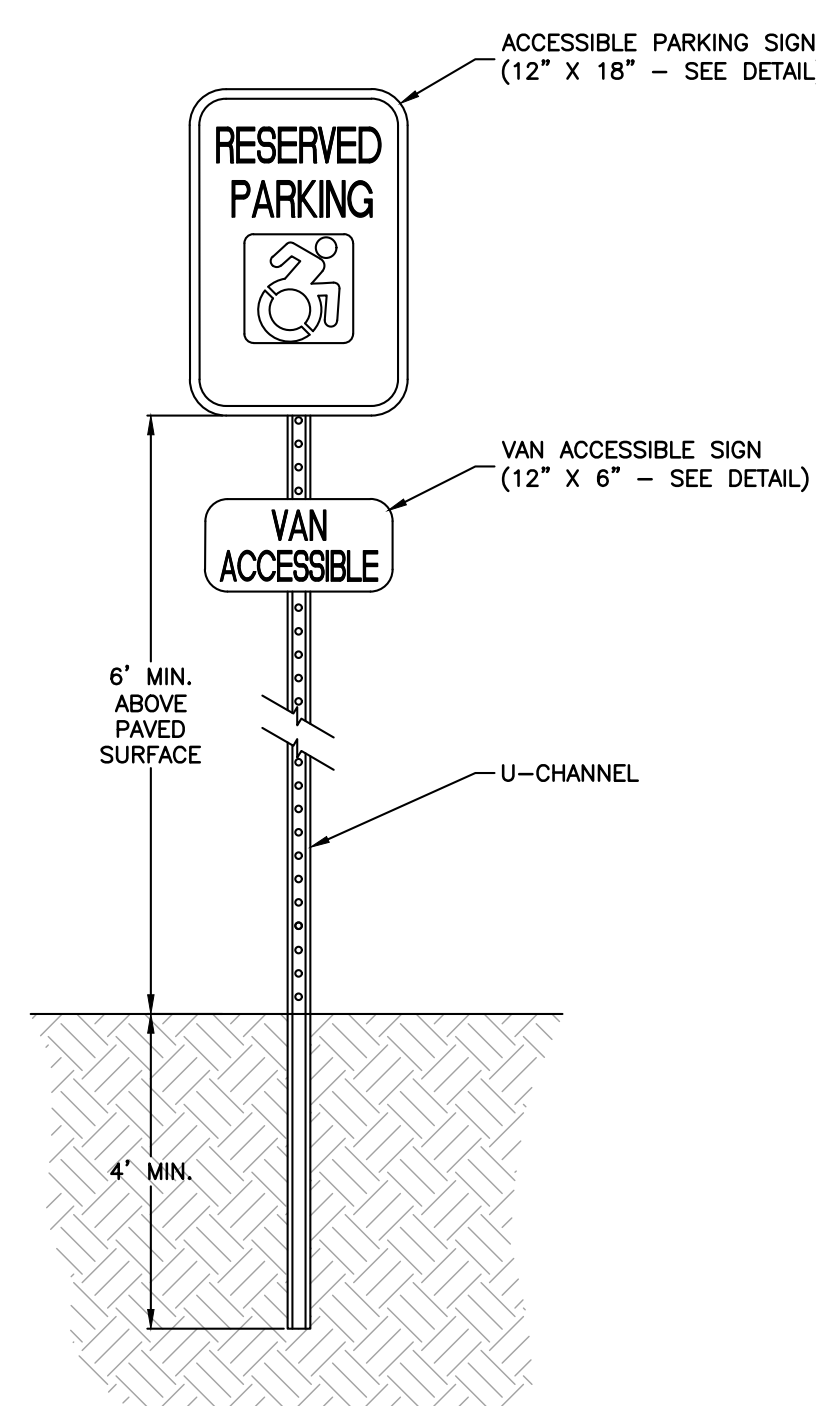

ACCESSIBLE PARKING SIGN DETAIL
N.T.S.

SECTION A-A
SCALE: N.T.S.

PLAN VIEW
SCALE: N.T.S.

NOTE: THIS DETAIL SHOWS A FUNCTIONAL FILTER DESIGN PER SITE SPECIFIC INFORMATION PROVIDED. THE FINAL APPROVED PRECAST DRAWINGS WILL DETERMINE THE FINAL SIZE, INCLUDING BUT NOT LIMITED TO, OVERALL DIMENSIONS, RISER SIZE, RISER TYPE & HEIGHT AND FRAMES & COVERS BEING PROVIDED.

| 545 BAYFILTER | | WQU-1 | |
|----------------------------|----------|-------|--|
| WATER QUALITY FLOW RATE | 1.29 cfs | | |
| DRAINAGE AREA | 45 GPM | | |
| CARTRIDGE DESIGN FLOW RATE | 45 GPM | | |
| # BAYFILTER CARTRIDGES | 13 | | |
| TREATED SEDIMENT CAPACITY | 4550 lbs | | |

THE BAYFILTER STORMWATER MANAGEMENT SYSTEM IS A STORMWATER FILTRATION DEVICE DESIGNED TO REMOVE FINE SEDIMENTS, HEAVY METALS, AND PHOSPHORUS. THE BAYFILTER SYSTEM RELIES ON A SPIRAL WOUND MEDIA-FILTER CARTRIDGE WITH APPROXIMATELY 90 SQUARE FEET OF FILTRATION AREA. THE FILTER CARTRIDGES ARE HOUSED IN A CONCRETE STRUCTURE THAT EVENLY DISTRIBUTES THE FLOW BETWEEN CARTRIDGES. THE SYSTEM IS OFFLINE WITH AN EXTERNAL BYPASS THAT ROUTES HIGH INTENSITY STORMS AROUND THE SYSTEM. THE FILTER CARTRIDGES REMOVE POLLUTANTS FROM RUNOFF BY FILTRATION (INTERCEPTION/ATTACHMENT) AND ADSORPTION.

Bayfilter®
Stormwater Media Filter
1-800-225-1333 | WWW.BAYFILTER.COM

ADS
NOT TO SCALE

Bright Path
Peach River, NY
DATE: 12/02/23
PROJECT # : 2300000000

DATE: 12/02/23
DRAWN: JG
CHECKED: JG
SCALE: AS SHOWN

| REV | DESCRIPTION | BY | DATE |
|-----|------------------------------------|----|------------|
| 3 | FINAL PB APPROVAL SUBMISSION | GM | 12.12.2023 |
| 2 | REVISIONS | JG | 9.18.2023 |
| 1 | PROPOSED HYDRANT | JG | 3.1.2022 |
| | PRELIMINARY PB APPROVAL SUBMISSION | JG | 1.5.2022 |



DISCLAIMER:
UNAUTHORIZED ALTERATION OR ADDITIONS TO THESE PLANS IS A VIOLATION OF THE STATE'S EDUCATION LAW, ARTICLE 145, SECTION 2020, SUBSECTION 2.

PROJECT:
SITE DEVELOPMENT PLAN FOR BRIGHT PATH KIDS

SCALE: AS SHOWN

SHEET TITLE:
CONSTRUCTION DETAILS
(1 of 2)

DRAWN BY: JG/MS/GM CHECKED BY: GM
DATE: 1.5.2022 PROJECT NO: 2303

SHEET NUMBER:

SURVEYOR:

BRIGHT PATH KIDS
PEARL RIVER, NY 10965

DATE: AUGUST 16, 2019
DRAWN BY: AVM
JOB NO: 100117
SCALE: 1"=20'
FILENAME: 2022_0126_Safe_n_Sound

REVISIONS:
4/28/2021
1/25/2022
12/7/2023

By the M Yost ASLA | Registered Landscape Architect

LIGHTING PLAN

SHEET NO.

7

TO SCALE WHEN PLOTTED ON 30x42
PROGRESS SET NOT FOR CONSTRUCTION

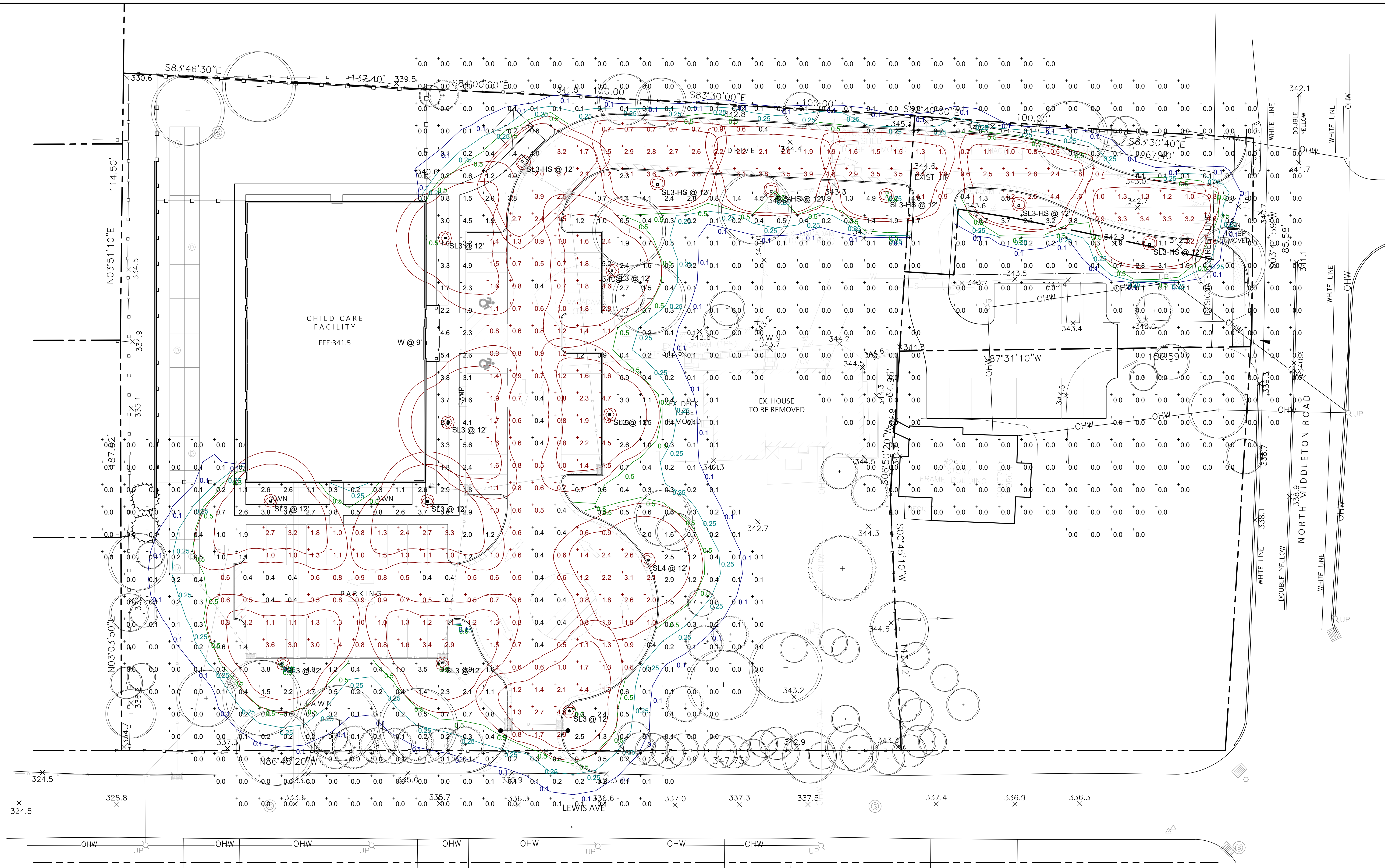

LIGHTING SCHEDULE

| Sym | Label | Qty | Manufacturer | Model Number | Description | # Lumens | Light Output | Footcandle |
|-----|-------|-----|--------------|--------------|---|----------|--------------|------------|
| W | W | 1 | Halsoplane | HLWPC2 120V | Utility Tub FCC LED 2, P30, 3000K, Type 4, 120V | 1 | 9100 | 0.85 |
| SL3 | SL3 | 9 | Halsoplane | HLWPC2 120V | Utility Tub FCC LED 2, P30, 3000K, Type 4, 120V | 1 | 6000 | 0.85 |
| SL4 | SL4 | 1 | Halsoplane | HLWPC2 120V | Utility Tub FCC LED 2, P30, 3000K, Type 4, 120V | 1 | 6530 | 0.85 |
| SL5 | SL5 | 6 | Halsoplane | HLWPC2 120V | Utility Tub FCC LED 2, P30, 3000K, Type 4, 120V | 1 | 5224 | 0.85 |

LIGHTING NOTES

1. PROVIDE SWITCHING, TRANSFORMER LAYOUT AND WIRE SIZE FOR REVIEW BY LANDSCAPE ARCHITECT.
2. SIZE LOW VOLTAGE WIRE BASED ON A MAX. ALLOWABLE VOLTAGE DROP BY 50%.
3. TRANSFORMERS SIZED TO MAXIMUM CAPACITY OF LIGHT FIXTURE.
4. DESIGN LOAD IS NOT TO EXCEED 80% OF TRANSFORMER CAPACITY.
5. THE WORK IS TO COMPLY WITH ALL APPLICABLE CODES AND STANDARDS AND MEET ALL TESTING REQUIREMENTS.
6. FIXTURE LOCATIONS AND WIRE LAYOUTS ARE DIAGRAMMATIC AND APPROXIMATE: BEFORE INSTALLATION, REVIEW ADJACENT CONTROLLERS IN AN ORDERLY FASHION TO ALLOW ACCESS AS NECESSARY.
7. REFER TO THE PLAN FOR LIGHT FIXTURE LOCATION, UTILIZE CONDUIT (E) TIRE TO THE (E) SWITCHING WHERE POSSIBLE.
8. BALANCE LOADS TO THE TRANSFORMERS, IDENTIFY CENTER OF LOAD, CONNECT WIRE FROM TRANSFORMER TO CENTER OF LOAD.
9. PROVIDE 120 VOLT POWER TO EACH REMOTE TRANSFORMER CONNECT TO SWITCH IN HOUSE PER DIRECTION AND ACCEPTANCE OF CLIENT.
10. INSTALL FIXTURES PER MANUFACTURER'S INSTRUCTIONS.

Statistics

| Description | Symbol | Avg | Max | Min | Max/Min | Avg/Min |
|------------------------|--------|--------|--------|--------|---------|---------|
| Parking and Drive Area | + | 1.5 fc | 5.2 fc | 0.4 fc | 13.0:1 | 3.8:1 |
| Trespass | + | 0.5 fc | 5.6 fc | 0.0 fc | N/A | N/A |

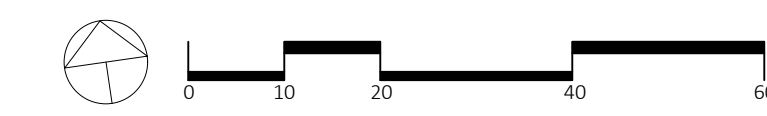

SURVEYOR:

BRIGHT PATH KIDS
PEARL RIVER, NY 10965

DATE: AUGUST 16, 2019
DRAWN BY: AVM
JOB NO: 100117
SCALE: 1"=20'
FILENAME: 2022_0126_Safe_n_Sound

REVISIONS:
4/28/2021
1/25/2022
12/7/2023

By the M Yost ASLA | Registered Landscape Architect

PLANTING PLAN

SHEET NO.

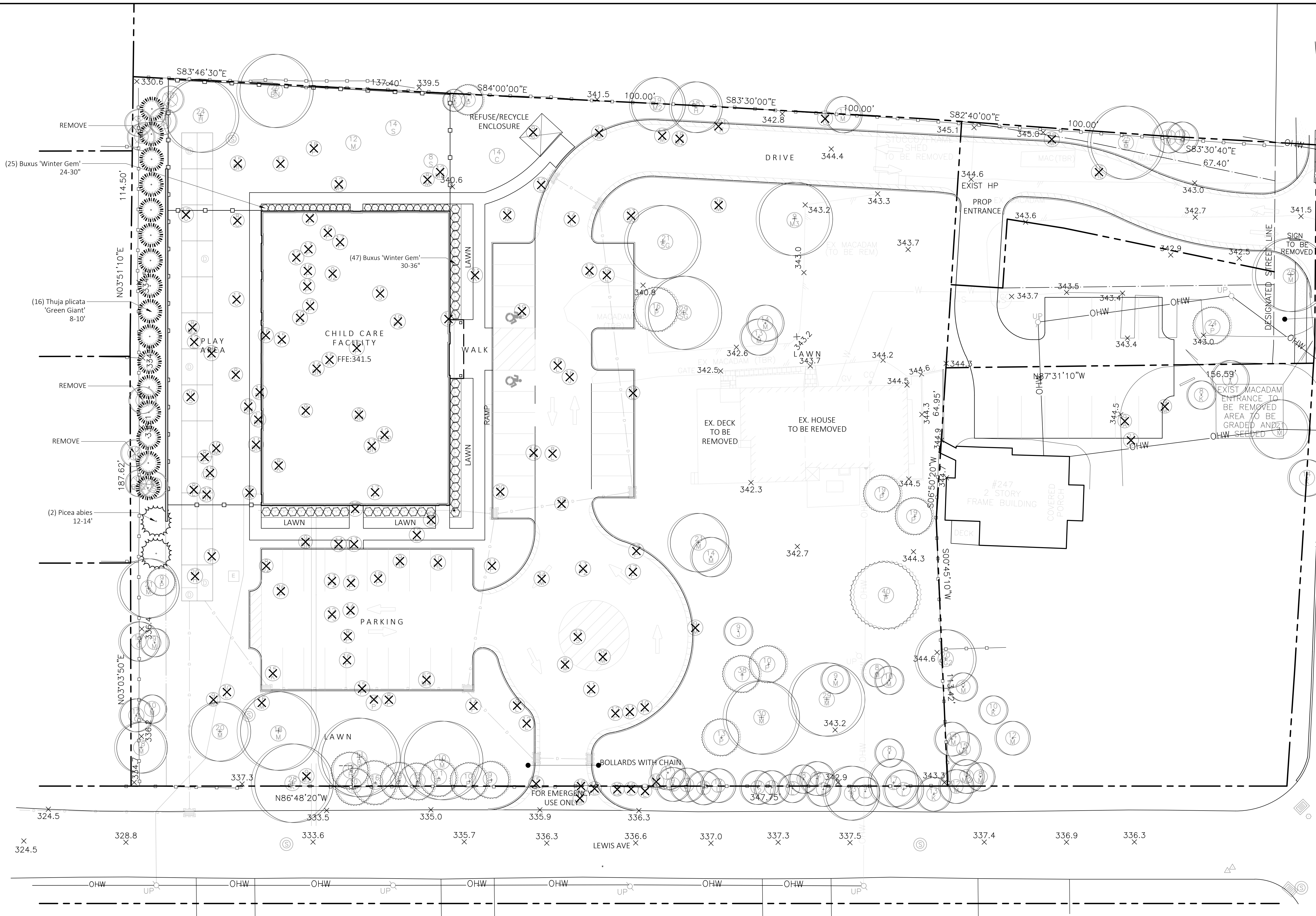

PROPOSED ROAD WIDENING TO BE GRATUITOUSLY DEDICATED TO THE COUNTY OF ROCKLAND COUNTY AREA = 1,639 SF

CURB CUT TO BE ELIMINATED WALK AND CURB TO BE EXTENDED TO PROPERTY LINE

TREE LEGEND

- 12 K2 SIZE IN INCHES (LARGEST DIA SHOWN IN TWIN/TRIPLE)
 - LETTER INDICATES TREE TYPE (SEE BELOW)
 - 12 M TREE TO BE REMOVED
- | | |
|--------------------|---------------|
| A = ASH | L = LOCUST |
| BN = BUTTERNUT | M = MAPLE |
| B = BIRCH | K = OAK |
| C = CHERRY | P = PINE |
| H = HICKORY | S = SYCAMORE |
| HL = HOLLY | SG = SWEETGUM |
| J = JAPANESE MAPLE | |

PLANTING SCHEDULE

| QTY | BOTANICAL NAME | COMMON NAME | SIZE |
|---------------|----------------------------|------------------------|-----------|
| TREES | | | |
| 2 | <i>Picea abies</i> | Norway Spruce | 12-14' HT |
| 16 | <i>Thuja 'Green Giant'</i> | Green Giant Arborvitae | 7-8' HT |
| SHRUBS | | | |
| 25 | <i>Buxus 'Winter Gem'</i> | Winter Gem Boxwood | 24-30" |
| 47 | <i>Buxus 'Winter Gem'</i> | Winter Gem Boxwood | 30-36" |

PLANTING IMAGES

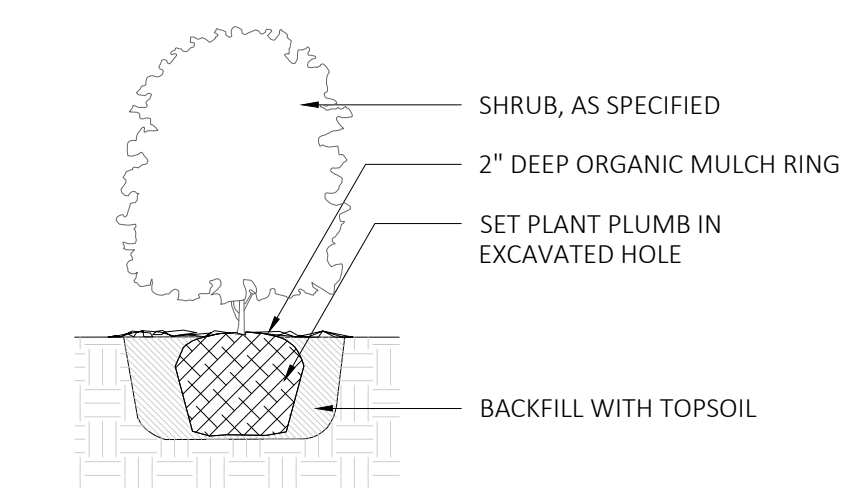
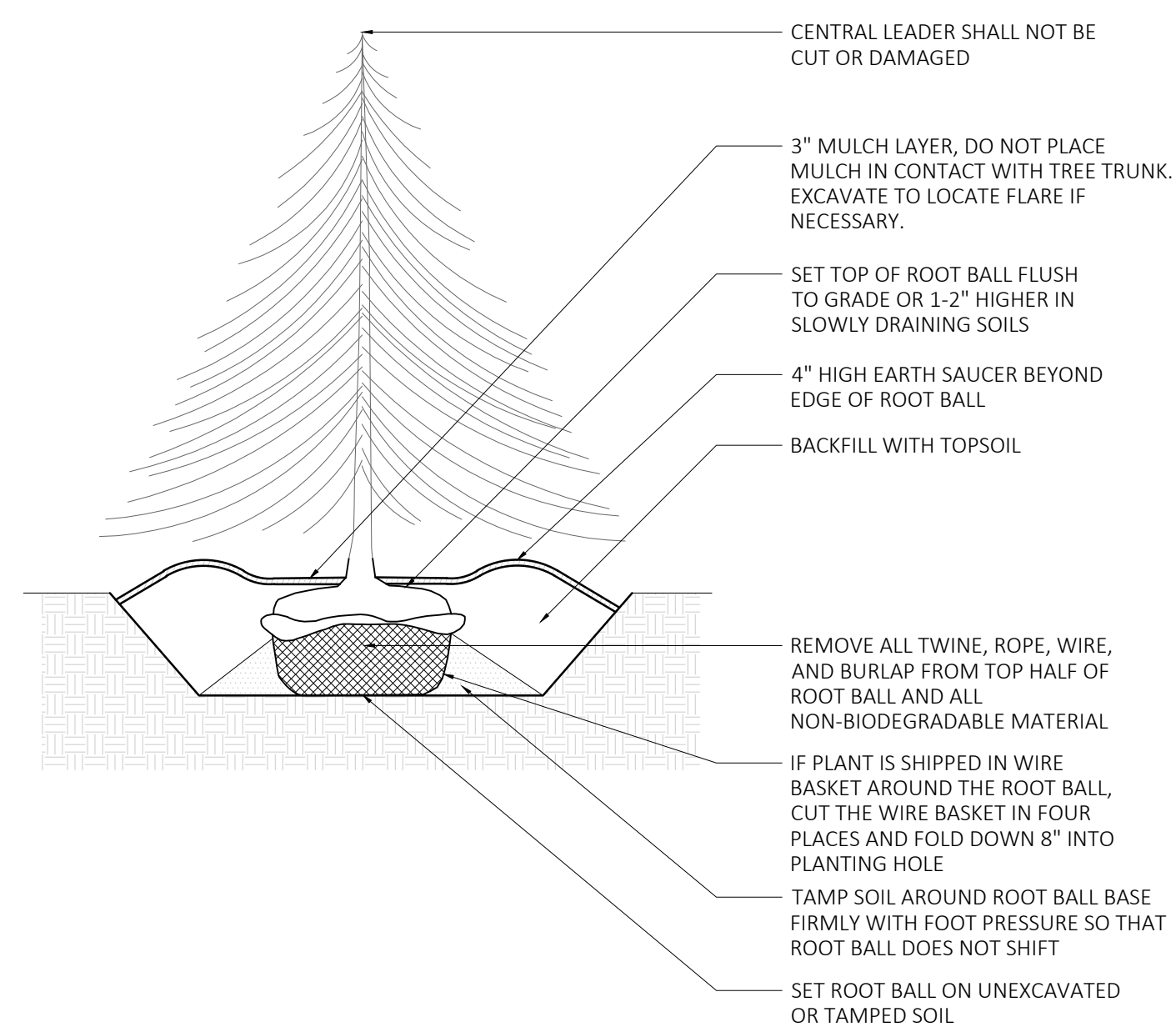

NOTES:

- FOR B & B PLANT MATERIAL, REMOVE ALL TWINE AND ROLL BACK BURLAP FROM TOP 1/2 OF BALL. IF ANY MATERIALS USED TO BIND THE ROOTBALL ARE NON-BIODEGRADABLE, REMOVE COMPLETELY INCLUDING WIRE BASKET.
- FOR CONTAINER GROWN PLANT MATERIAL, REMOVE CONTAINER. TO HELP PREVENT LOOSENING OF SOIL AND SCARRY BALL TO HELP PREVENT GIRDLING ROOTS.
- SATURATE SOIL WITHIN SIX (6) HOURS OF PLANTING, AND WATER AS NECESSARY UNTIL IRRIGATION INSTALLED.
- NO MULCH OR SOIL SHOULD BE PLACED AGAINST THE PLANT'S TRUNK.

PLANTING NOTES

- PLANT MATERIAL SHALL BE FURNISHED AND INSTALLED AS INDICATED, INCLUDING ALL LABOR, MATERIALS, PLANTS, EQUIPMENT, INCIDENTALS, AND CLEAN-UP.
- THE CONTRACTOR SHALL BE RESPONSIBLE FOR PLANTING AT CORRECT GRADES AND ALIGNMENT. LAYOUT TO BE APPROVED BY LA PRIOR TO INSTALLATION.
- PLANTS SHALL BE TYPICAL OF THEIR SPECIES AND VARIETY; HAVE NORMAL GROWTH HABITS; WELL DEVELOPED BRANCHES, DENSELY FOLIATED, VIGOROUS ROOT SYSTEMS AND BE FREE FROM DEFECTS AND INJURIES.
- CONTRACTOR SHALL REPORT ANY SOIL OR DRAINAGE CONDITIONS CONSIDERED DETRIMENTAL TO THE GROWTH OF PLANT MATERIAL.
- ALL PLANT MATERIAL SHALL BE GUARANTEED BY THE CONTRACTOR TO BE IN VIGOROUS GROWING CONDITION. PROVISIONS SHALL BE MADE FOR A GROWTH GUARANTEE OF AT LEAST ONE YEAR FROM THE DATE OF ACCEPTANCE FOR TREES AND SHRUBS. REPLACEMENTS SHALL BE MADE AT THE BEGINNING OF THE FIRST SUCCEEDING PLANTING SEASON. ALL REPLACEMENTS SHALL HAVE A GUARANTEE EQUAL TO THAT STATED ABOVE.
- INsofar AS IT IS PRACTICABLE, PLANT MATERIAL SHALL BE PLANTED ON THE DAY OF DELIVERY. IN THE EVENT THIS IS NOT POSSIBLE, THE CONTRACTOR SHALL PROTECT, IRRIGATE & CARE FOR STOCK NOT PLANTED.
- QUALITY AND SIZE OF PLANTS, SPREAD OF ROOTS, AND SIZE OF BALLS SHALL BE IN ACCORDANCE WITH ANSI 260 (REV. 1980) "AMERICAN STANDARD FOR NURSERY STOCK" AS PUBLISHED BY THE AMERICAN ASSOCIATION OF NURSERYMEN, INC.
- ALL PLANTS SHALL BE PLANTED IN AMENDED TOP SOIL THAT IS THOROUGHLY WATERED AND TAMPED AS BACK FILLING PROGRESSES. PLANTING MIX TO BE AS SHOWN ON PLANTING DETAILS. LARGE PLANTING AREAS TO INCORPORATE FERTILIZERS AND SOIL CONDITIONERS AS STATED IN PLANTING SPECIFICATIONS.
- PLANTS SHALL NOT BE BOUND WITH WIRE OR ROPE AT ANY TIME SO AS TO DAMAGE THE BARK OR BREAK BRANCHES. PLANTS SHALL BE HANDLED FROM THE BOTTOM OF THE BALL ONLY.
- PLANTING OPERATIONS SHALL BE PERFORMED DURING PERIODS WITHIN THE PLANTING SEASON WHEN WEATHER AND SOIL CONDITIONS ARE SUITABLE AND IN ACCORDANCE WITH ACCEPTED LOCAL PRACTICE. PLANTS SHALL NOT BE INSTALLED IN TOPSOIL THAT IS IN A MUDDY OR FROZEN CONDITION.
- NO PLANT, EXCEPT GROUND COVERS, SHALL BE PLANTED LESS THAN TWO FEET FROM EXISTING STRUCTURES AND SIDEWALKS.
- SET ALL PLANTS PLUMB AND STRAIGHT. SET AT SUCH LEVEL THAT A NORMAL OR NATURAL RELATIONSHIP TO THE CROWN OF THE PLANT WITH THE GROUND SURFACE WILL BE ESTABLISHED. LOCATE PLANT IN THE CENTER OF THE PIT.
- ALL INJURED ROOTS SHALL BE PRUNED UTILIZING CLEAN, SHARP TOOLS TO MAKE CLEAN ENDS BEFORE PLANTING.
- EACH TREE AND SHRUB SHALL BE PRUNED IN ACCORDANCE WITH STANDARD HORTICULTURAL PRACTICE TO PRESERVE NATURAL CHARACTER OF PLANT. PRUNING SHALL BE DONE WITH CLEAN, SHARP TOOLS.
- ALL PLANTING BEDS SHALL BE MULCHED WITH 2" LAYER OF DOUBLE SHREDDED HARDWOOD BARK MULCH.
- ALL DISTURBED AREAS TO BE TREATED WITH 3" TOP SOIL & SEEDING IN ACCORDANCE WITH PERMANENT STABILIZATION METHODS.

1 EVERGREEN TREE PLANTING SCALE: 1/4"=1'

2 SHRUB PLANTING SCALE: 1/2"=1'

PROJECT:
**SITE DEVELOPMENT PLAN FOR
 BRIGHT PATH KIDS**
 TOWN OF ORANGETOWN
 ROCKLAND COUNTY, NEW YORK

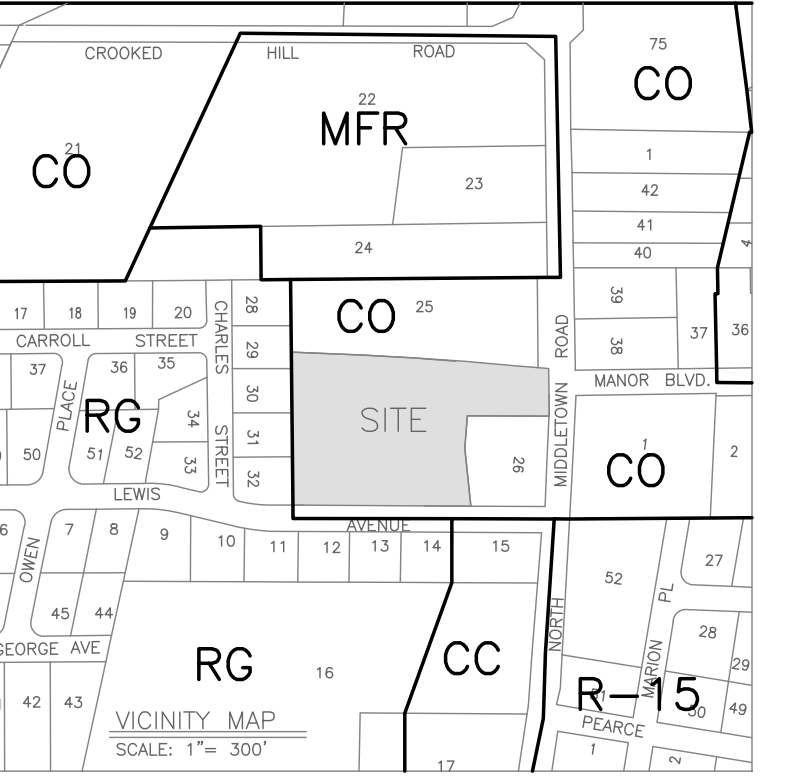

PROJECT LOCATION



| REV | DESCRIPTION | BY | DATE |
|-----|-------------|----|------|
| | | | |
| | | | |
| | | | |
| | | | |

SEAL:

 JAY A. GREENWELL, PLS
 NYS LIC. # 49676

DISCLAIMER:
 UNAUTHORIZED ALTERATION OR ADDITIONS TO THESE PLANS IS A VIOLATION
 OF THE N.Y.S. EDUCATION LAW, ARTICLE 143, SECTION 7209, SUBSECTION 2.

PROJECT:
**SITE DEVELOPMENT PLAN FOR
 BRIGHT PATH KIDS**

SCALE: 1" = 20'

SHEET TITLE:
EXISTING CONDITIONS

DRAWN BY: JG CHECKED BY: JG
 DATE: 10.17.2023 PROJECT NO: 21908
 SHEET NUMBER:

PROJECT:
**SITE DEVELOPMENT PLAN FOR
BRIGHT PATH KIDS**
TOWN OF ORANGETOWN
ROCKLAND COUNTY, NEW YORK

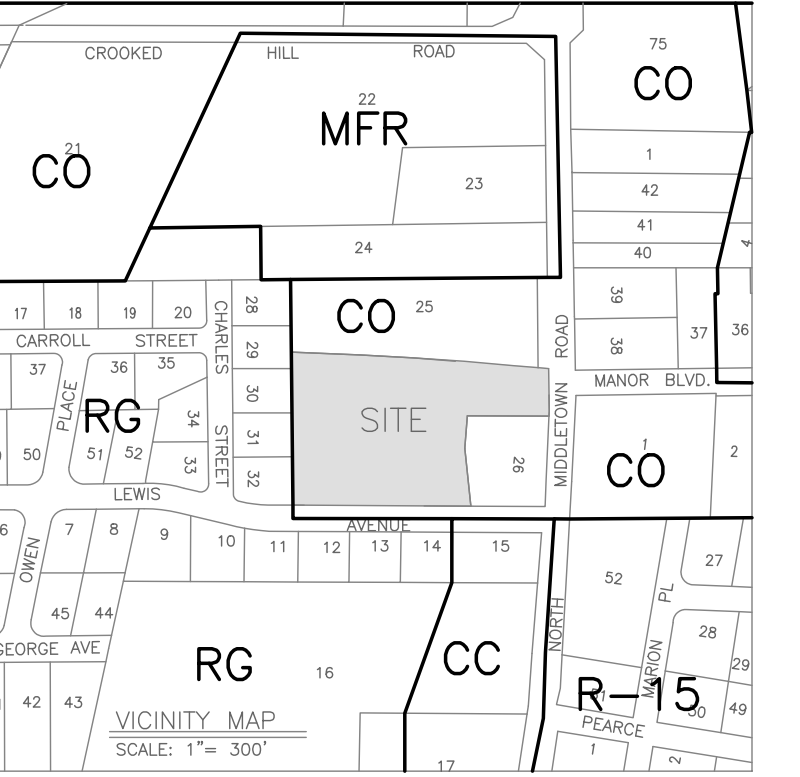

PROJECT LOCATION

APPLICANT:
BRIGHTPATH KIDS
3280 BLOOR ST W
ETOBICOKE, ON M8X 2X3

SURVEYOR:
JAY A. GREENWELL, PLS, LLC
85 LAFAYETTE AVENUE
SUFFERN, NEW YORK 10901
TEL: 845-357-0830

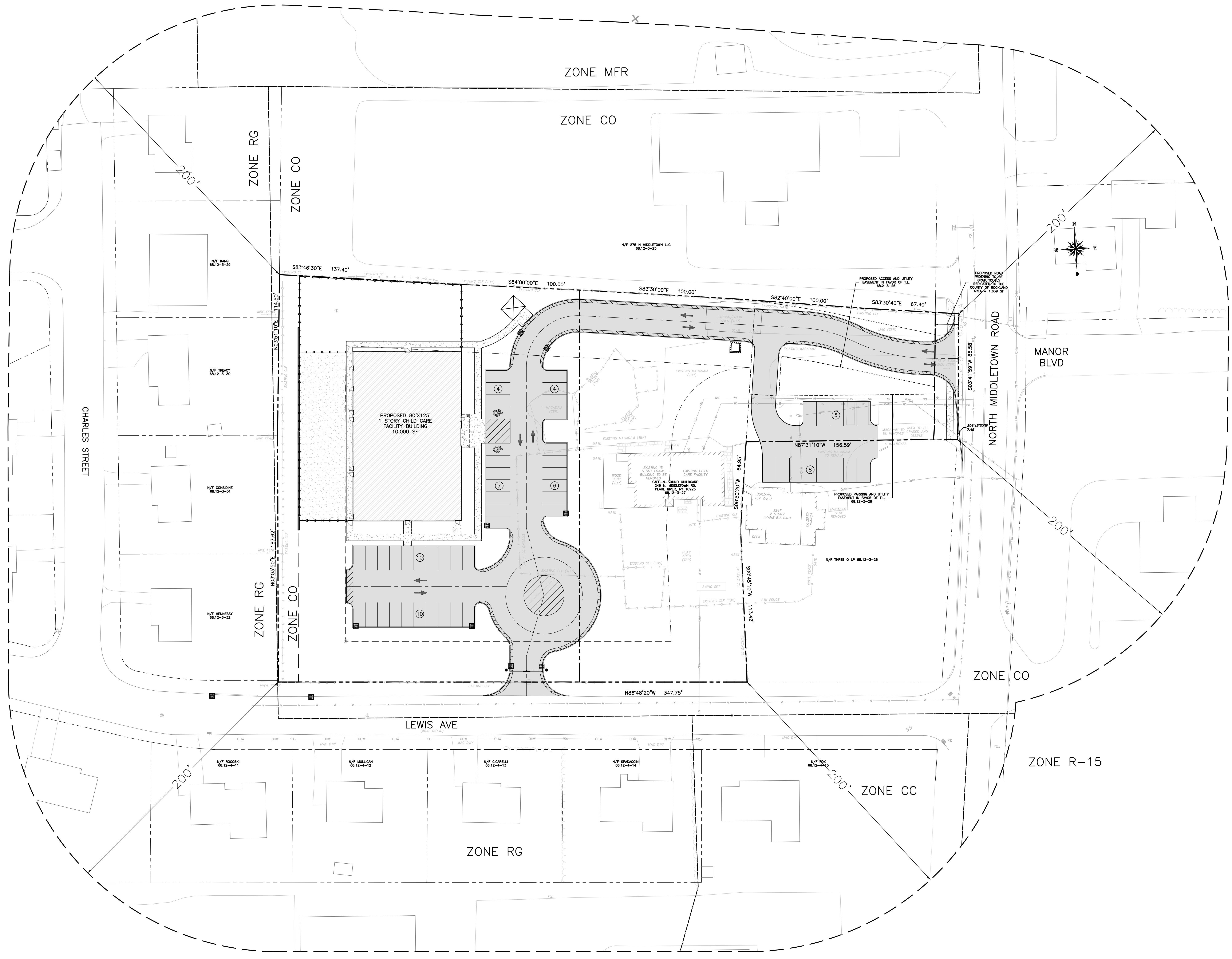

| REV | DESCRIPTION | BY | DATE |
|-----|------------------------------------|----|------------|
| 3 | FINAL PB APPROVAL SUBMISSION | GM | 12.12.2023 |
| 2 | REVISIONS | JG | 9.18.2023 |
| 1 | PROPOSED HYDRANT | JG | 3.1.2022 |
| | PRELIMINARY PB APPROVAL SUBMISSION | JG | 1.5.2022 |

SEAL:

DISCLAIMER:
UNAUTHORIZED ALTERATION OR ADDITIONS TO THESE PLANS IS A VIOLATION
OF THE N.Y. EDUCATION LAW, ARTICLE 145, SECTION 2029, SUBSECTION 2.

PROJECT:
**SITE DEVELOPMENT PLAN FOR
BRIGHT PATH KIDS**

SCALE: 1" = 30'

SHEET TITLE:
200' RADIUS EXHIBIT

DRAWN BY: JG/MS/GM CHECKED BY: GM

DATE: 1.5.2022 PROJECT NO: 2303

SHEET NUMBER: