

LEGEND

- 30 --- EXISTING 2' CONTOUR
- 60 --- EXISTING 10' CONTOUR
- W --- EXISTING WATERLINE
- FH --- EXISTING FIRE HYDRANT
- G --- EXISTING GAS LINE
- CB --- EXISTING CATCH BASIN
- S --- EXISTING STORM DRAIN LINE
- SMH --- EXISTING SEWER MANHOLE
- S --- EXISTING SEWER LINE
- 360 --- EXISTING SPOT ELEVATION
- O --- EXISTING STONEMALL
- T --- EXISTING SIGN
- LP --- EXISTING LIGHT POLE
- CLUP --- EXISTING UTILITY POLE
- TC --- TOP OF CURB
- DC --- DROP OF CURB
- TW --- TOP OF WALL
- BW --- BOTTOM OF WALL

BULK REQUIREMENTS

ZONES R-80 GROUP B	REQUIRED/PERMITTED	EXISTING
MAXIMUM FLOOR AREA RATIO	0.1	0.16
MINIMUM LOT AREA (SQ.FT.)	5 ACRES	1,0466
MINIMUM LOT WIDTH	400 FT.	147 FT.
MINIMUM STREET FRONTAGE	50 FT.	162.5 FT.
FRONT YARD	50 FT.	16.6 FT.
SIDE YARD	30 FT.	3.8 FT.
TOTAL SIDE YARD	100 FT.	8.6 FT.
REAR YARD	50 FT.	86.1 FT.
MAXIMUM BUILDING HEIGHT	8 IN./FT.	12 FT.

REVISION	DATE	DESCRIPTION
7	9-11-20	PER DEMA COMMENTS 4-28-20
6	6-30-20	PER PB APPROVAL 6-15-20
5	1-14-20	ADDITIONAL SEWER & WATER INFO
4	5-3-19	REV. PER PRELIMINARY APPROVAL
3	12-7-18	FOR ACABOR SUBMISSION
2	9-14-18	FOR ZBA SUBMISSION
1	7-18-18	PER DIRECTOR OBPZAE 07-17-18

AN&Z ATZL, NASHER & ZIGLER P.C.
 ENGINEERS-SURVEYORS-PLANNERS
 232 North Main Street
 New City, New York 10956
 Tel: (845) 634-4694
 Fax: (845) 634-5543
 E-mail: info@anzny.com
 Web: www.ANZNY.com

PROJECT:
BETHANY MAR THOMA CHURCH

TOWN OF ORANGETOWN
 ROCKLAND COUNTY, NEW YORK

TITLE:
EXISTING SITE

DRAWN BY: LF	CHECKED BY: JRA
DATE: JUNE 16, 2018	SCALE: 1 IN. = 20 FT.
PROJECT NO: 4491	DRAWING NO: 2

THE EDUCATION LAW OF THE STATE OF NEW YORK PROHIBITS ANY PERSON ALTERING ANYTHING ON THESE DRAWINGS AND/OR THE ACCOMPANYING SPECIFICATIONS UNLESS IT IS UNDER THE DIRECTION OF A LICENSED PROFESSIONAL ENGINEER. BEFORE SUCH ALTERATIONS ARE MADE, THE PROFESSIONAL ENGINEER MUST SIGN, SEAL, DATE AND DESCRIBE THE FULL EXTENT OF THE ALTERATION ON THE DRAWINGS AND/OR IN THE SPECIFICATIONS. (NYS EDUCATION LAW SECTION 7209-2)

UNAUTHORIZED ALTERATIONS OR ADDITIONS TO A SURVEY MAP BEARING A LICENSED LAND SURVEYOR'S EMBOSSER SEAL IS A VIOLATION OF SECTION 2209, SUBSECTION 2 OF THE NEW YORK STATE EDUCATION LAW. "TAKES COMES FROM THE ORIGINAL TRACING OF THIS SURVEY MAP BEARING WITH THE LAND SURVEYOR'S EMBOSSER SEAL SHALL BE CONSIDERED TO BE VALID TRUE COPIES."

FOR LAND SURVEYORS ASSOCIATED BY THE DELAWARE-HUDSON LAND SURVEYORS ASSOCIATION, SAID CERTIFICATIONS SHALL BE PAID TO INSURE MANDATORY REVIEWS AND/OR DISTRIBUTION FROM WHICH THE SURVEY WAS PREPARED. CERTIFICATIONS ARE NOT TRANSFERABLE TO ADDITIONAL, REMOVAL, REVISIONS, THEIR SUCCESSORS AND/OR ASSIGNS OR SUBSEQUENT OWNERS.

RYAN A. NASHER, P.E.
 N.Y.S. P.E. LIC. NO. 89066

DOUGLAS R. ATZL, P.E.
 N.Y.S. P.E. LIC. NO. 80228

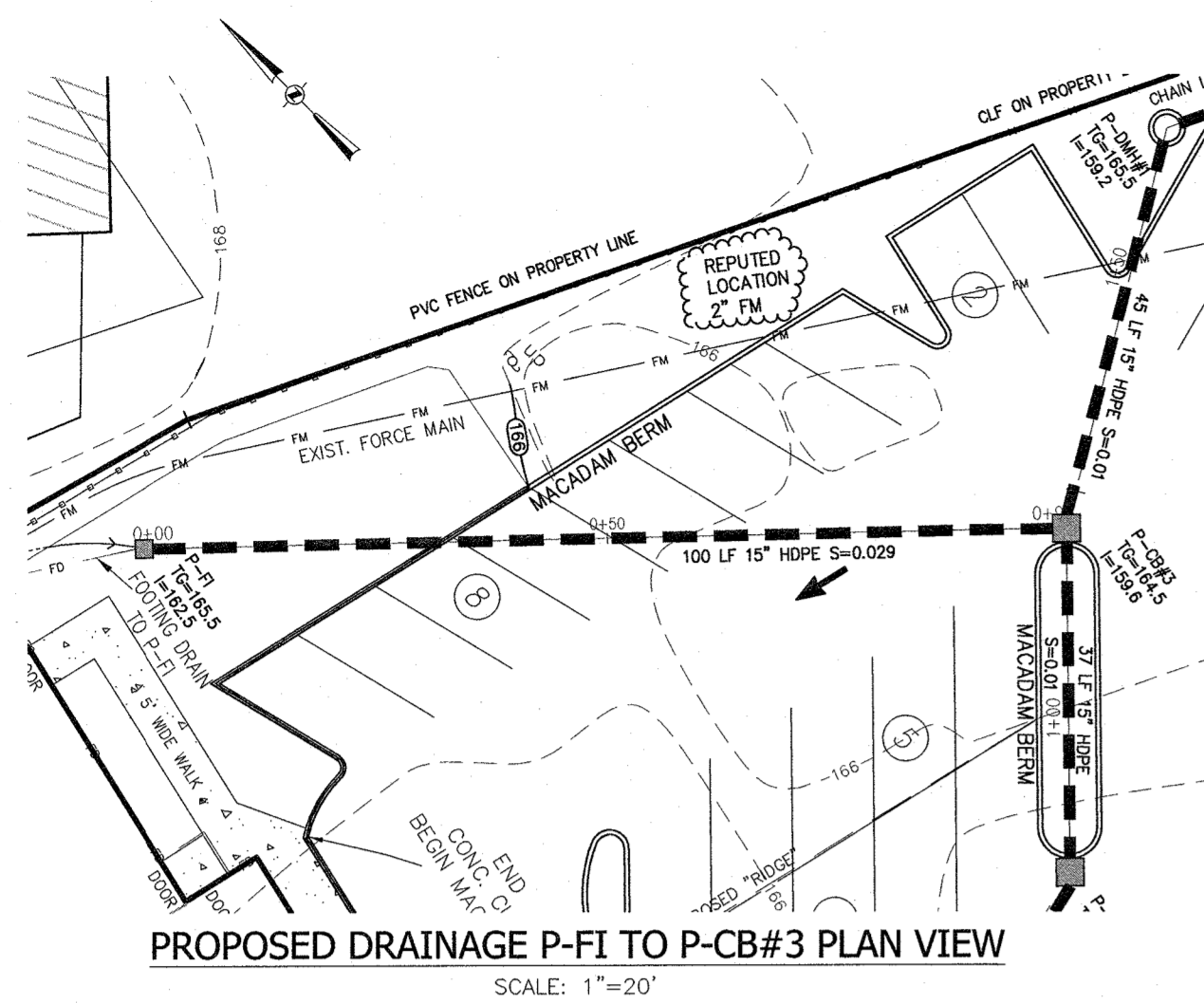

PROPOSED DRAINAGE P-FI TO P-CB#3 PLAN VIEW
SCALE: 1"=20'

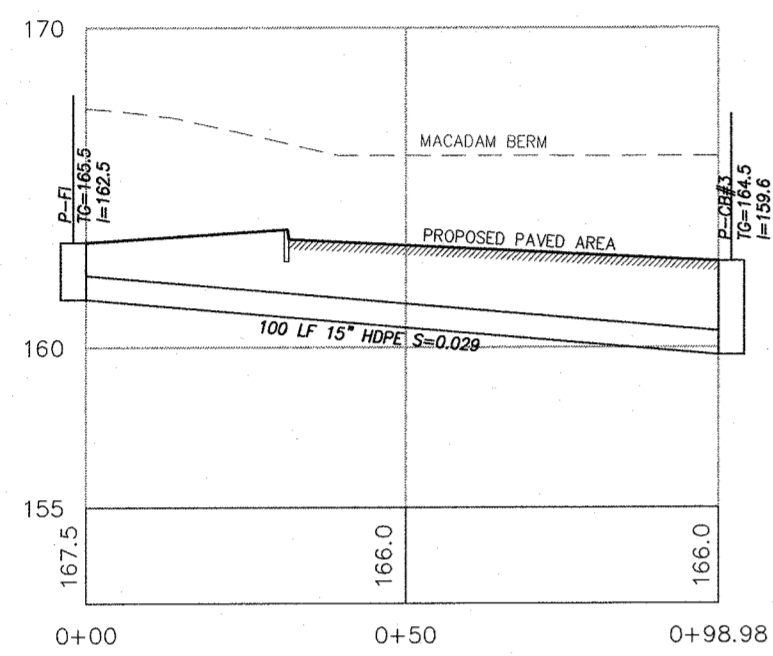

PROPOSED DRAINAGE PROFILE - P-FI TO P-CB#3
SCALE: 1"=30' /H, 1"=10' /V

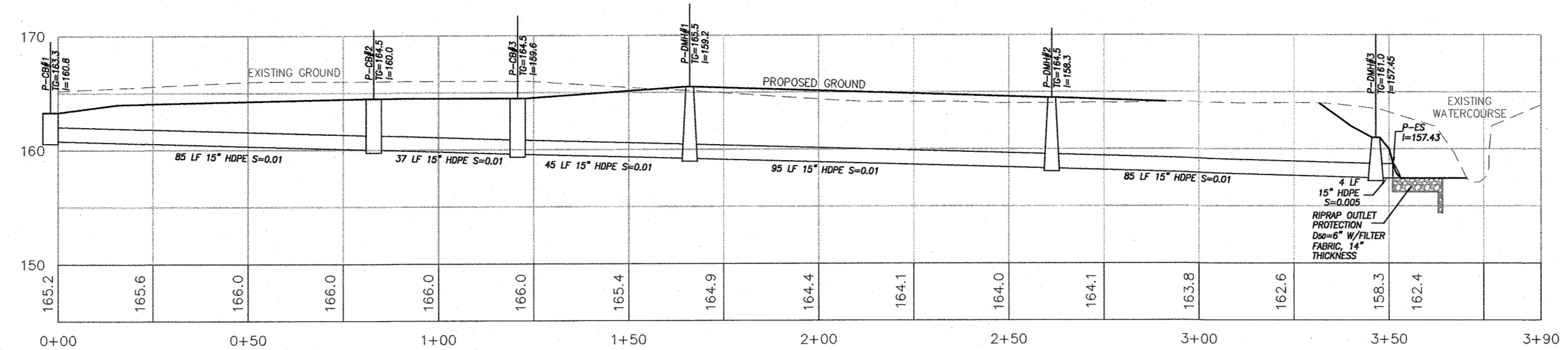

PROPOSED DRAINAGE PROFILE P-CB#1 TO EXISTING WATERCOURSE
SCALE: 1"=30' /H, 1"=10' /V

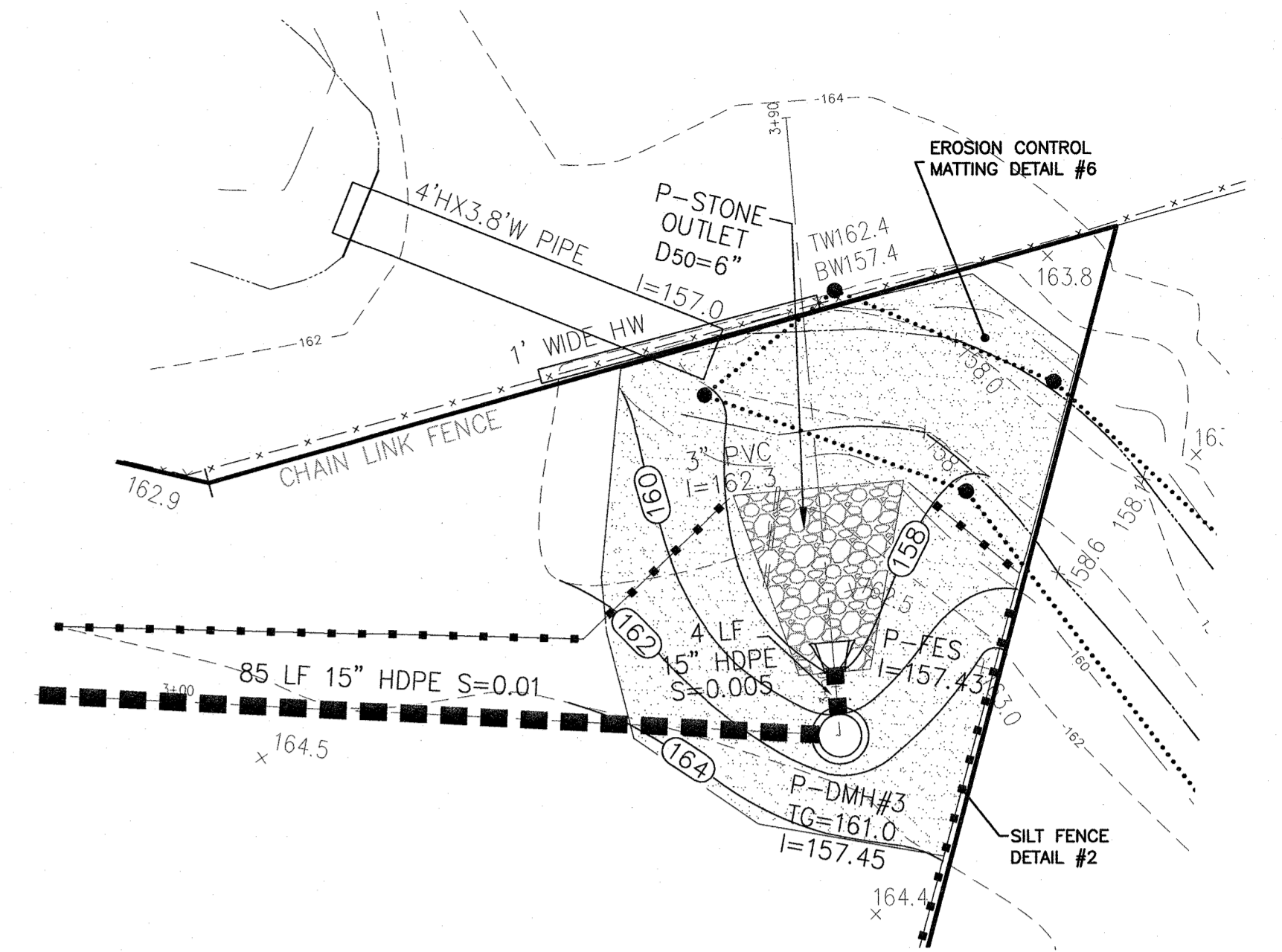

DRAINAGE OUTLET DETAIL
SCALE: 1"=10'

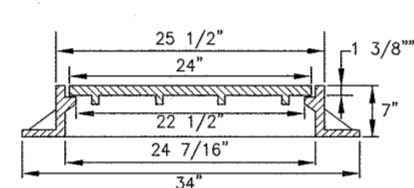

PIPE SIZE (INCHES)	MANHOLE DIAMETER (FEET-INCHES)
24" & SMALLER	4'0"
30"	5'0"
42"	6'6"
48"	7'0"

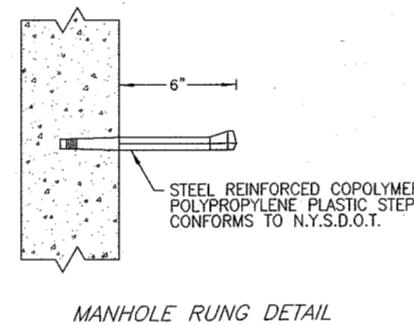

STANDARD DRAINAGE MANHOLE COVER
N.T.S.

PRECAST STANDARD DRAINAGE MANHOLE SECTION
N.T.S.

STONE OUTLET PROTECTION DETAIL
N.T.S.

DRAINAGE TRENCH DETAIL
N.T.S.

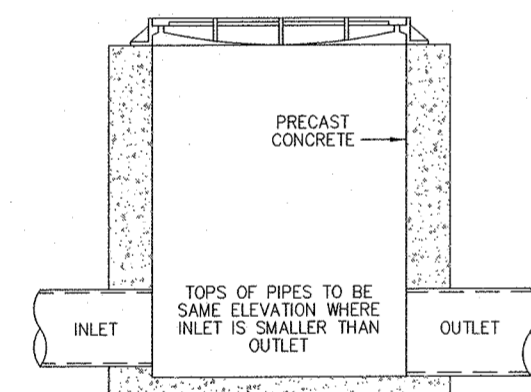

NOTE:
PRECAST CONCRETE UNITS:
MINIMUM STRENGTH: CONCRETE 4,000 P.S.I.
WALL THICKNESS 6\"/>

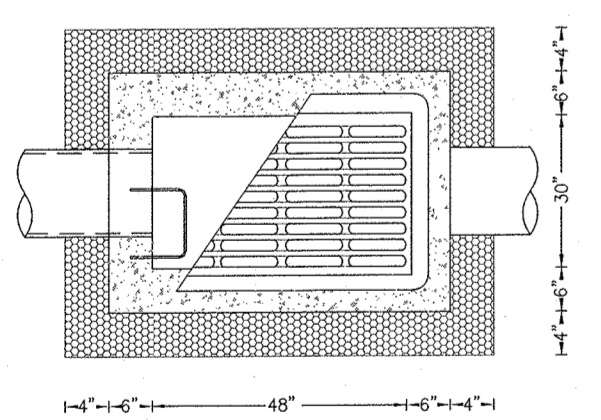

STANDARD CATCH BASIN DETAIL
N.T.S.

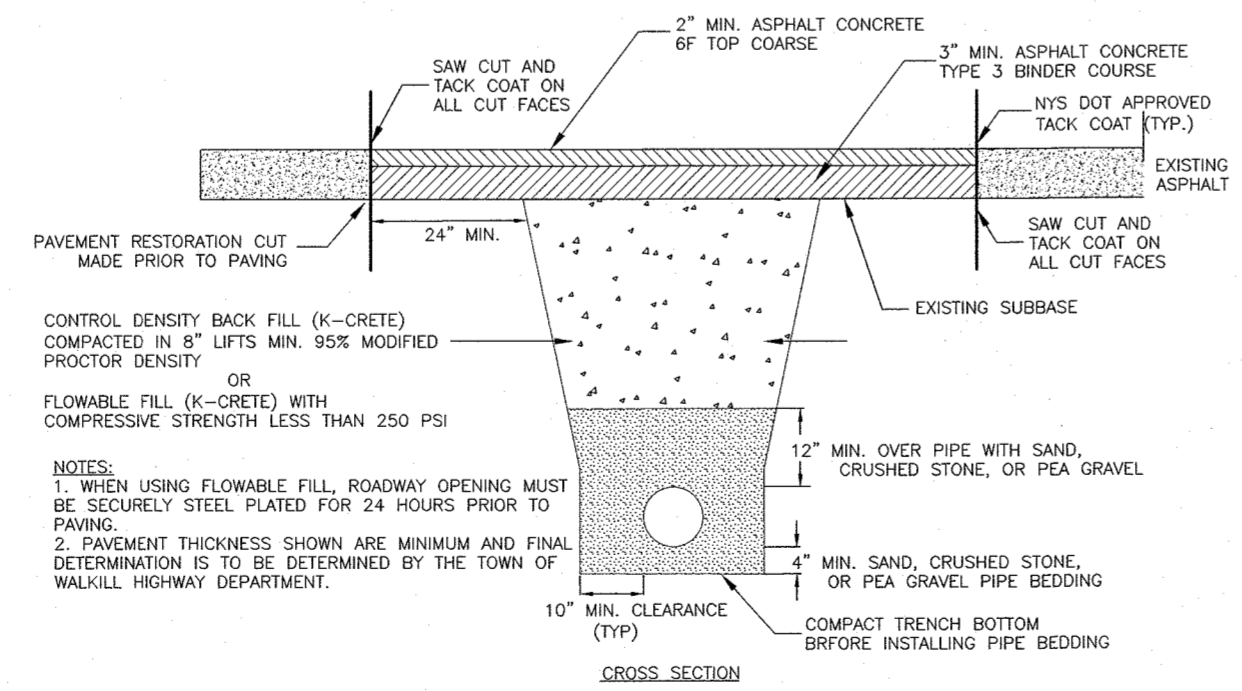
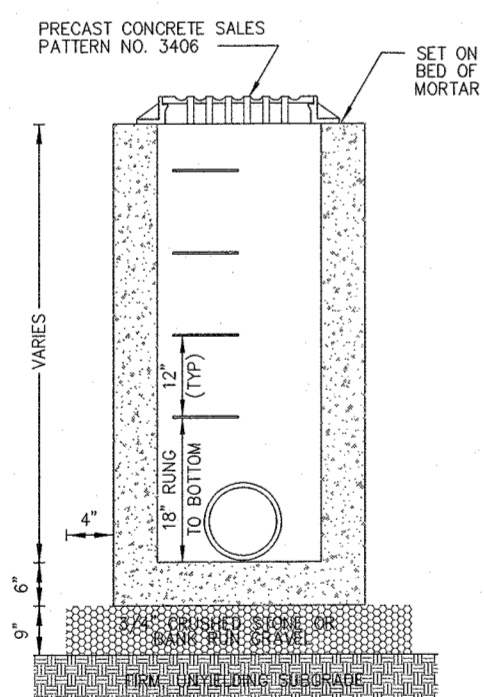

TRENCH RESTORATION FOR ROADWAY OPENING
N.T.S.

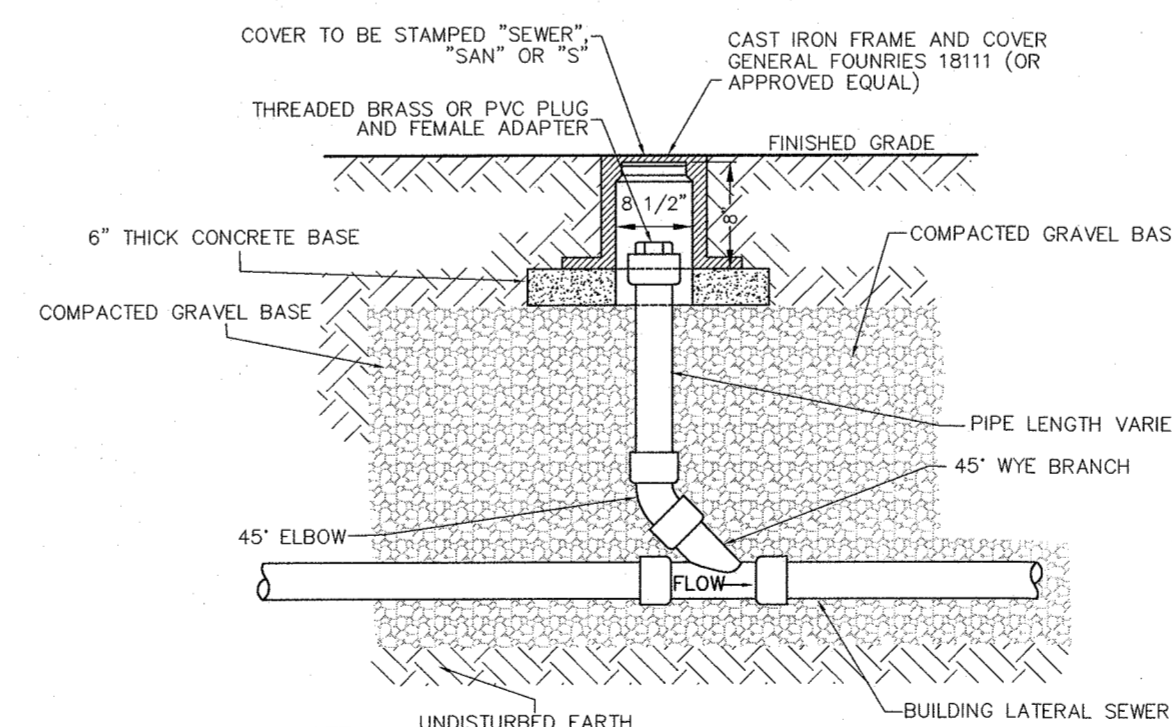

NOTE:
1. EACH BUILDING SEWER SHALL HAVE A CLEANOUT INSTALLED APPROXIMATELY 2' DOWNSTREAM OF THE BUILDING PIPE TO BUILDING SEWER CONNECTION. THEREAFTER, CLEANOUTS SHALL BE INSTALLED ALONG THE BUILDING SEWER APPROXIMATELY EVERY 75' (MAXIMUM). FOR THE PURPOSE OF CLEANOUT LOCATIONS DISTANCE SHALL BE MEASURED FROM THE FIRST CLEANOUT LOCATED DOWNSTREAM OF THE HOUSE PIPE TO BUILDING SEWER CONNECTION HENCE DOWNSTREAM ALONG THE BUILDING SEWER TO THE CENTER OF THE SEWER MAN LINE (GENERALLY LOCATED IN THE CENTER OF THE STREET).
2. A CLEANOUT LOCATED IN A ROAD, DRIVEWAY OR PARKING AREA SHALL REQUIRE A CAMELL FOUNDRY #164 CAST IRON FRAME AND COVER. (OR APPROVED EQUAL)

SEWER CLEAN OUT DETAIL
N.T.S.

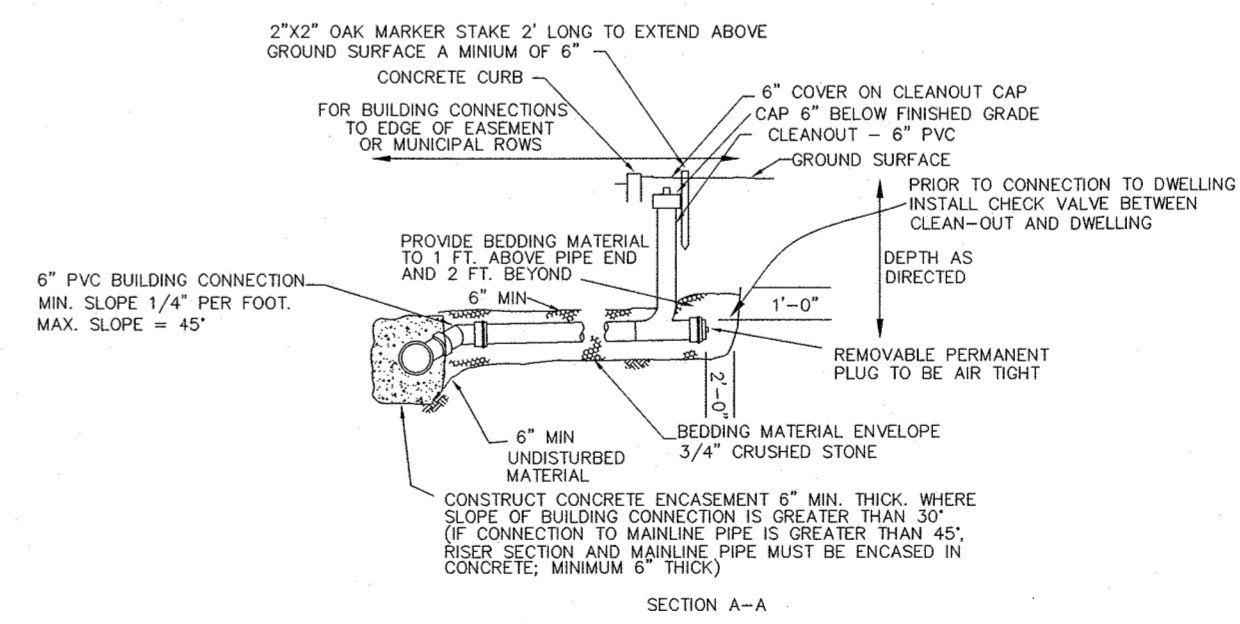

STONE OUTLET PROTECTION DETAIL
N.T.S.

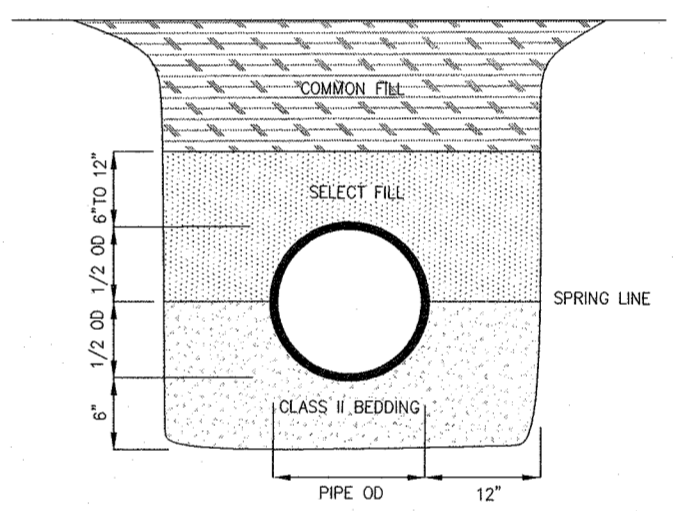

REVISION	DATE	DESCRIPTION
7	9-11-20	PER DEME COMMENTS 4-28-20
6	6-30-20	PER PB APPROVAL 6-15-20
5	1-14-20	ADDITIONAL SEWER & WATER INFO
4	5-3-19	REV. PER PRELIMINARY APPROVAL
3	12-7-18	FOR ACABOR SUBMISSION
2	9-14-18	FOR ZBA SUBMISSION
1	7-18-18	PER DIRECTOR OBPZAE 07-17-18

ATZL, NASHER & ZIGLER P.C.
ENGINEERS-SURVEYORS-PLANNERS
232 North Main Street
New City, New York 10956
Tel: (845) 634-4694
Fax: (845) 634-5543
E-mail: info@anzny.com
Web: www.ANZNY.com

PROJECT:
BETHANY MAR THOMA CHURCH

TOWN OF ORANGETOWN
ROCKLAND COUNTY, NEW YORK

TITLE:
PROFILES & DETAILS

DRAWN BY: LF	CHECKED BY: JRA
DATE: JUNE 16, 2018	SCALE: AS SHOWN
PROJECT NO: 4491	DRAWING NO: 4

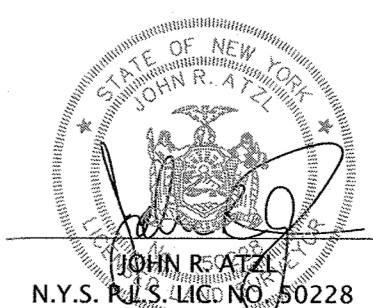
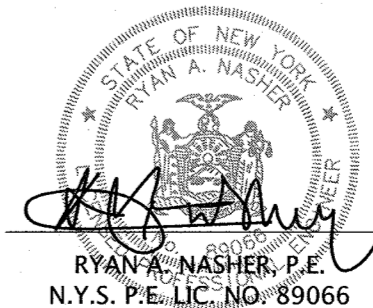

LEGEND

- | | | | |
|-----------|---------------------------|-----------|--|
| ---362--- | EXISTING 2" CONTOUR | ---362--- | PROPOSED 2" CONTOUR |
| ---360--- | EXISTING 10" CONTOUR | ---360--- | PROPOSED 10" CONTOUR |
| W | EXISTING WATERLINE | WS | PROPOSED WATER SERVICE |
| W | EXISTING WATER VALVE | WV | PROPOSED WATER VALVE |
| W | EXISTING FIRE HYDRANT | WFH | PROPOSED FIRE HYDRANT |
| W | EXISTING GAS LINE | WG | PROPOSED GAS SERVICE |
| W | EXISTING GAS VALVE | WGV | PROPOSED GAS VALVE |
| W | EXISTING CATCH BASIN | WCB | PROPOSED CATCH BASIN |
| --- | EXISTING STORM DRAIN LINE | --- | PROPOSED STORM DRAIN LINE |
| SMH | EXISTING SEWER MANHOLE | SMH | PROPOSED SEWER CLEANOUT |
| S | EXISTING SEWER LINE | SS | PROPOSED SEWER HOUSE CONNECTION |
| + | EXISTING SPOT ELEVATION | + | PROPOSED SPOT ELEVATION |
| --- | EXISTING STONEWALL | --- | PROPOSED UNDERGROUND UTILITIES |
| UP | EXISTING UTILITY POLE | FM | PROPOSED FORCE MAIN |
| LP | EXISTING LIGHT POLE | FL | DENOTES FIRE LANE SIGN |
| --- | EXISTING SIGN | HC | DENOTES HANDICAP SIGN |
| TC | TOP OF CURB | --- | PROPOSED DEC SILT FENCE |
| DC | DROP OF CURB | --- | PROPOSED CURB DROP INLET PROTECTION |
| TC | TOP OF WALL | --- | PROPOSED EXCAVATED DROP INLET PROTECTION |
| BW | BOTTOM OF WALL | --- | PROPOSED PAVED SURFACE INLET PROTECTION |
| | | --- | PROPOSED ANCHORED STABILIZATION MATTING |

- SPECIFICATIONS FOR CURB INLET PROTECTION**
1. FILTER FABRIC SHALL HAVE AN EGS OF 40-85.
 2. WOODEN FRAME SHALL BE CONSTRUCTED OF 2"x 4" CONSTRUCTION GRADE LUMBER.
 3. WIRE MESH ACROSS THROAT SHALL BE A CONTINUOUS PIECE 30" MINIMUM WIDTH WITH LENGTH 1" LONGER THAN THE THROAT. IT SHALL BE SHAPED AND SECURELY NAILED TO A 2"x 4" WER.
 4. THE WER SHALL BE SECURELY NAILED TO 2"x 4" SPACERS 9" LONG SPACED NO MORE THAN 6" FT. APART.
 5. THE ASSEMBLY SHALL BE PLACED AGAINST THE INLET AND SECURED BY 2"x 4" ANCHORS 1' LONG EXTENDING ACROSS THE TOP OF THE INLET AND HELD IN PLACE BY SANDBAGS OR ALTERNATE WEIGHTS.

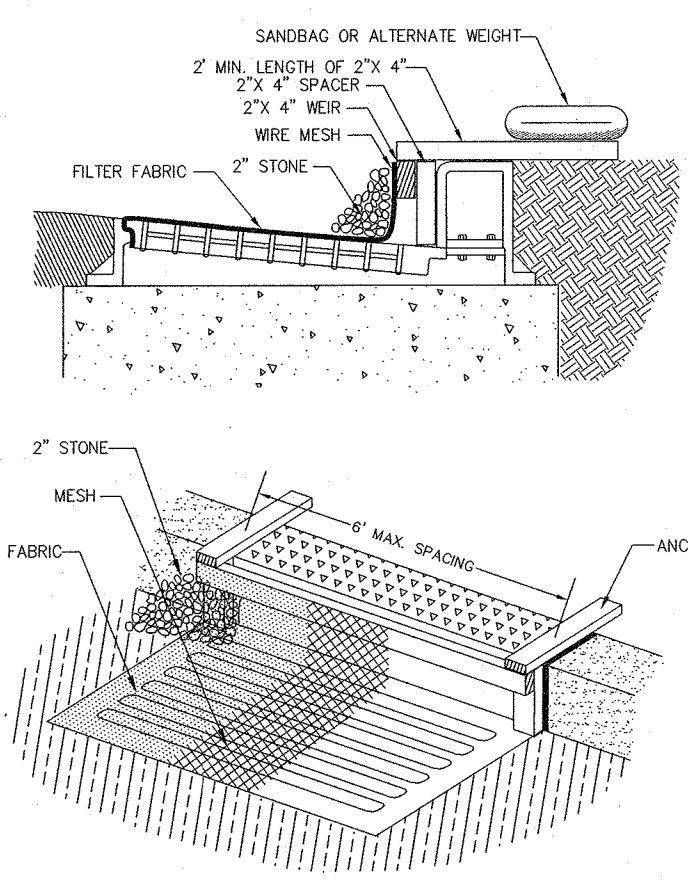

CONSTRUCTION NOTES FOR PRE-FABRICATED SILT FENCE

- PREFABRICATED UNIT: GEOFAB, ENVIROFENCE, OR APPROVED EQUAL
1. WHEN TWO SECTIONS OF FILTER CLOTH ADJOIN EACH OTHER THEY SHALL BE OVERLAPPED BY SIX INCHES AND FOLDED.
 2. MAINTENANCE SHALL BE PERFORMED AS NEEDED AND MATERIAL REMOVED WHEN "BULGES" DEVELOP IN THE SILT FENCE.

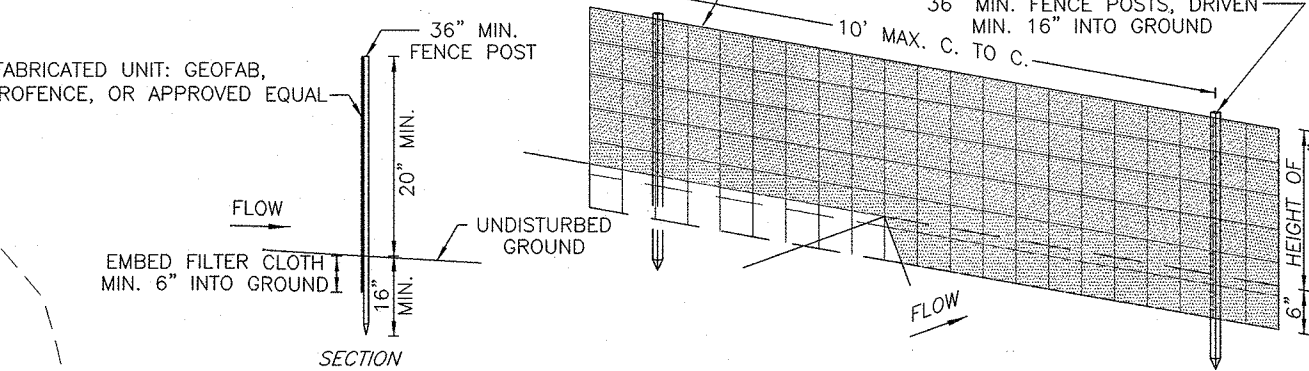

SILT FENCE DETAIL #2

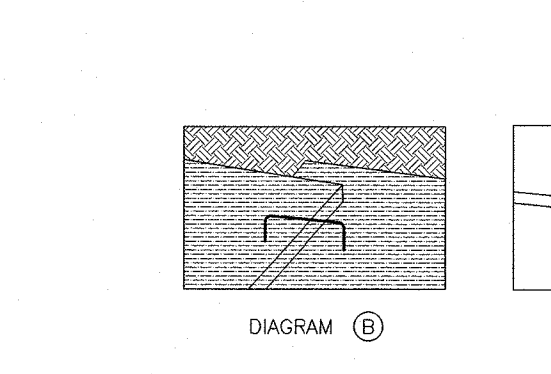

UP-SLOPE TRENCH INSTALLATION DETAIL (DIAGRAM A)

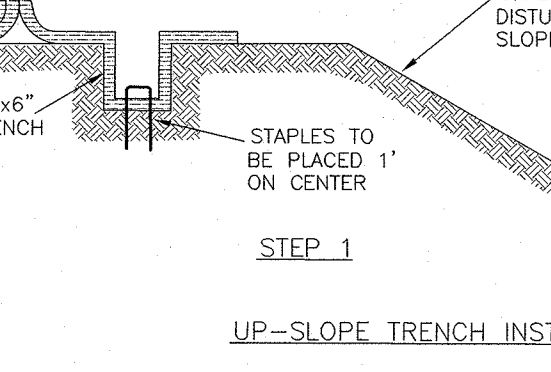

DETAIL #6 ANCHORED STABILIZATION MATTING DETAIL (ECS2 OR EQUAL)

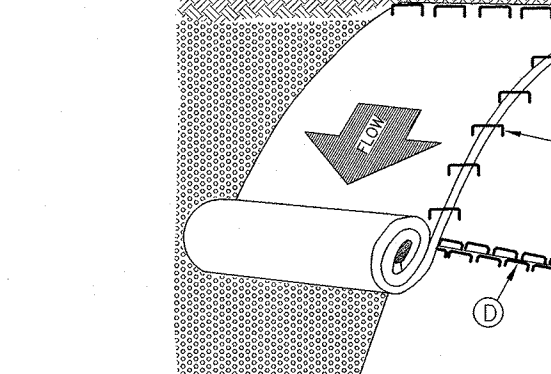

DETAIL #6 ANCHORED STABILIZATION MATTING DETAIL (ECS2 OR EQUAL)

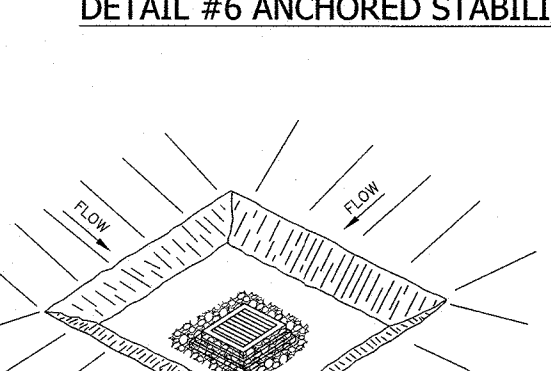

DETAIL #6 ANCHORED STABILIZATION MATTING DETAIL (ECS2 OR EQUAL)

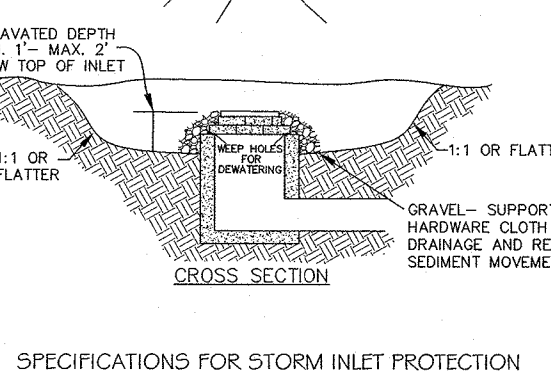

SPECIFICATIONS FOR STORM INLET PROTECTION

1. SEDIMENT SHALL BE REMOVED AND THE TRAP RETURNED TO ITS ORIGINAL DIMENSIONS WHEN THE SEDIMENT HAS ACCUMULATED TO 1/2 THE DEPTH OF THE TRAP. REMOVED SEDIMENT SHALL BE DEPOSITED IN A SUITABLE AREA AND IN SUCH A MANNER THAT IT WILL NOT ERODE.
2. THE VOLUME OF SEDIMENT STORAGE SHALL BE 1800 CUBIC FEET PER ACRE OF CONTRIBUTORY DRAINAGE.
3. THE STRUCTURE SHALL BE INSPECTED AFTER EACH RAIN AND REPAIRS MADE AS NEEDED.
4. CONSTRUCTION OPERATIONS SHALL BE CARRIED OUT IN SUCH A MANNER THAT EROSION AND WATER POLLUTION SHALL BE MINIMIZED.
5. THE SEDIMENT TRAP SHALL BE REMOVED AND THE AREA STABILIZED WHEN THE CONSTRUCTED DRAINAGE AREA HAS BEEN PROPERLY STABILIZED.
6. ALL GUT SLOPES SHALL BE 1:1 OR FLATTER.

STORM INLET PROTECTION DETAIL #4

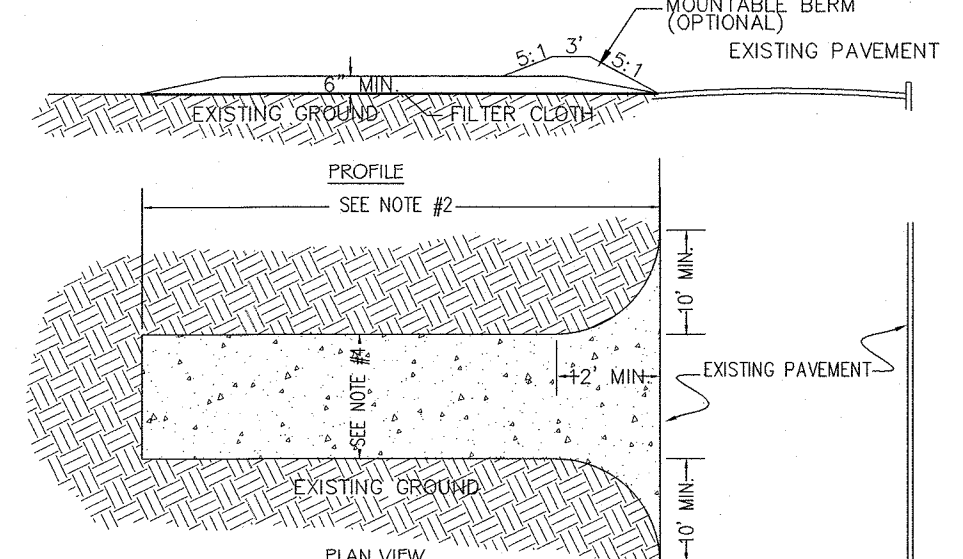

DETAIL #1 CONSTRUCTION ENTRANCE

N.T.S.

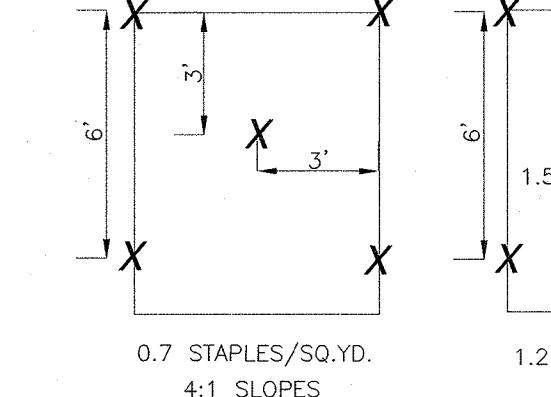

STAPLE PATTERNS

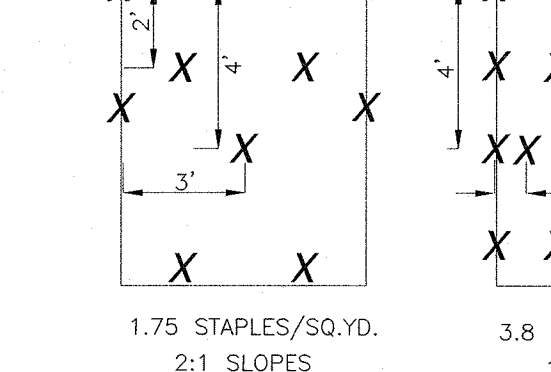

EROSION CONTROL BLANKET INSTALLATION GUIDELINES:

1. DIG A 6" BY 6" TRENCH BOTH UP-SLOPE OF THE AREA THE MATTING IS TO BE APPLIED. PREPARE THE SLOPE SOIL SURFACE (RAKING, SEEDING AND FERTILIZING).
2. BEGIN BY PLACING THE BLANKET A MINIMUM OF 12" DOWN-SLOPE OF THE UP-SLOPE/TRENCH. SECURE THE BLANKET AT THE BOTTOM OF THE TRENCH. APPLY SEED, AND FOLD THE BLANKET OVER SOIL. SECURE WITH A ROW OF STAPLES PLACED 12" APART ACROSS THE WIDTH OF THE BLANKET. (SEE DIAGRAM A)
3. ROLL THE BLANKET VERTICALLY DOWN THE SLOPE. SECURE USING THE APPROPRIATE STAPLE PATTERN BELOW, SPECIFIED BY SLOPE (SEE STAPLE PATTERNS)
4. PARALLEL BLANKETS MUST BE OVERLAPPED BY A MINIMUM OF 4", AND SECURED WITH A ROW OF STAPLES PLACED APPROXIMATELY 3'-0" APART. (SEE DIAGRAM B)
5. ADDITIONAL VERTICAL BLANKETS CAN BE JOINED USING A MINIMUM 4" OVERLAPPING OR SHINGLE STYLE (SEE DIAGRAM C) IN THE DIRECTION OF WATER FLOW. CONNECT THE BLANKETS BY PLACING STAPLES APPROXIMATELY 12" APART ACROSS THE WIDTH OF THE BLANKETS.
6. FOR MAXIMUM PERFORMANCE A CHECK SLOT SHOULD BE PLACED AT 25'-40' INTERVALS. PLACE A ROW OF STAPLES 4" APART ALONG THE ENTIRE WIDTH OF THE SLOPE. A SECOND ROW SHOULD BE PLACED 4" BELOW IN A STAGGERED PATTERN. THEN CONTINUE WITH GENERAL INSTALLATION. (SEE DIAGRAM D)
7. THE END BLANKET MUST BE SECURED IN A 6" x 6" TRENCH WITH A ROW OF STAPLES PLACED AT 12" INTERVALS. (DIAGRAM E)

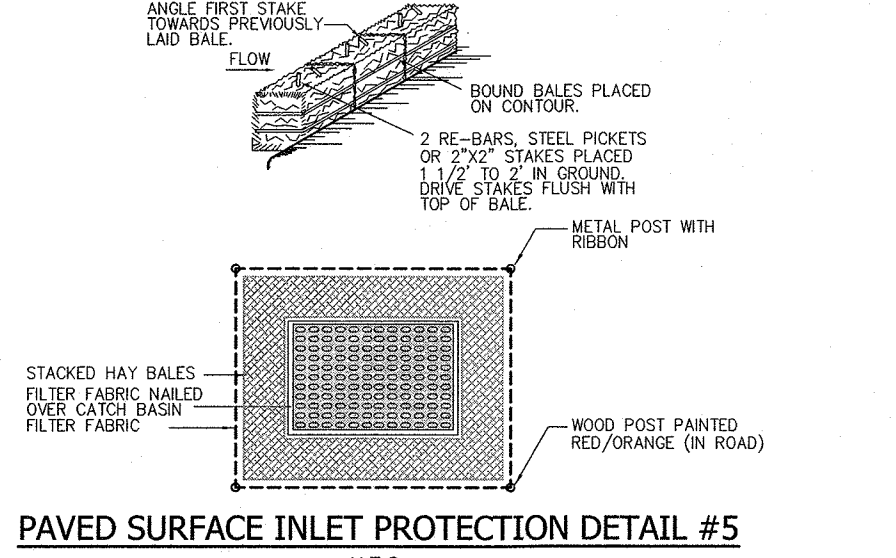

PAVED SURFACE INLET PROTECTION DETAIL #5



STORM INLET PROTECTION DETAIL #4

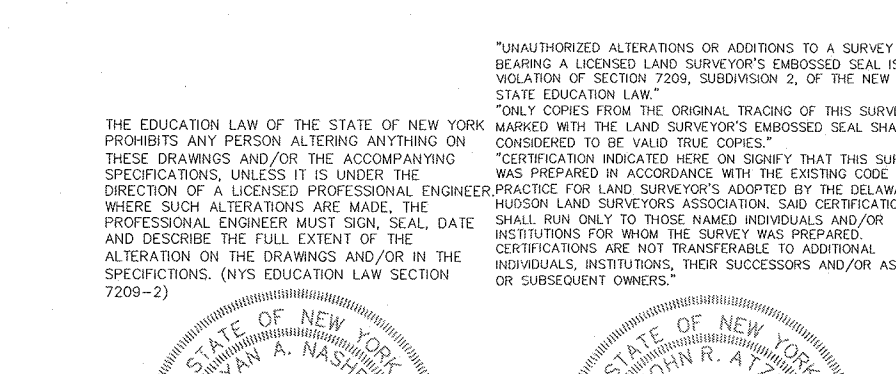

STORM INLET PROTECTION DETAIL #4

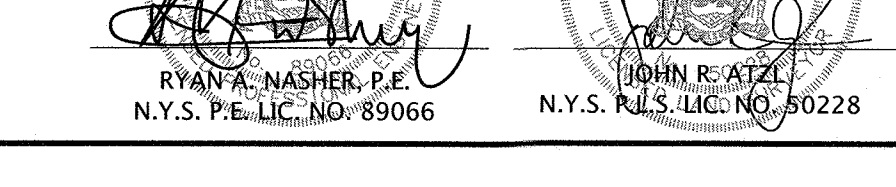

7	9-11-20	PER DEME COMMENTS 4-28-20
6	6-30-20	PER FB APPROVAL 6-15-20
5	1-14-20	ADDITIONAL SEWER & WATER INFO
4	5-3-19	REV. PER PRELIMINARY APPROVAL
3	12-7-18	FOR ACABOR SUBMISSION
2	9-14-18	FOR ZBA SUBMISSION
1	7-18-18	PER DIRECTOR OBPZAE 07-17-18

REVISION	DATE	DESCRIPTION
----------	------	-------------

ATZL, NASHER & ZIGLER P.C.
ENGINEERS-SURVEYORS-PLANNERS
232 North Main Street
New City, New York 10956
Tel: (845) 634-4694
Fax: (845) 634-5543
E-mail: info@anzny.com
Web: www.anzny.com

PROJECT: **BETHANY MAR THOMA CHURCH**

TOWN OF ORANGETOWN
ROCKLAND COUNTY, NEW YORK

TITLE: **EROSION & SEDIMENT CONTROL (E & SC) PLAN**

DRAWN BY: LF	CHECKED BY: JRA
DATE: JUNE 16, 2018	SCALE: 1 IN. = 20 FT.
PROJECT NO:	DRAWING NO:

4491 5

STATE OF NEW YORK
RYAN A. NASHER, P.E.
N.Y.S. P.E. LIC. NO. 89066

STATE OF NEW YORK
JOHN R. ATZL
N.Y.S. P.L.S. LIC. NO. 50228

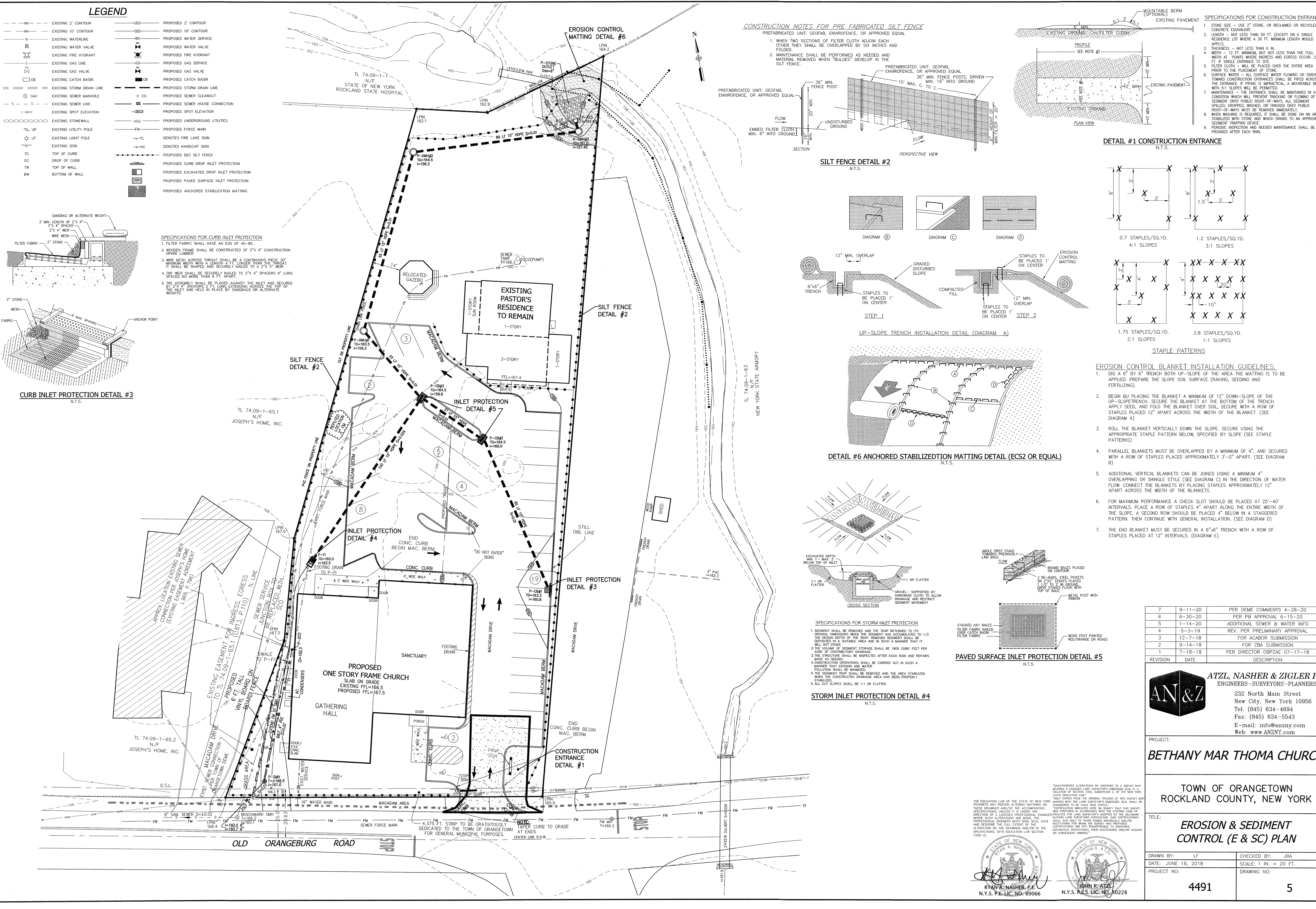

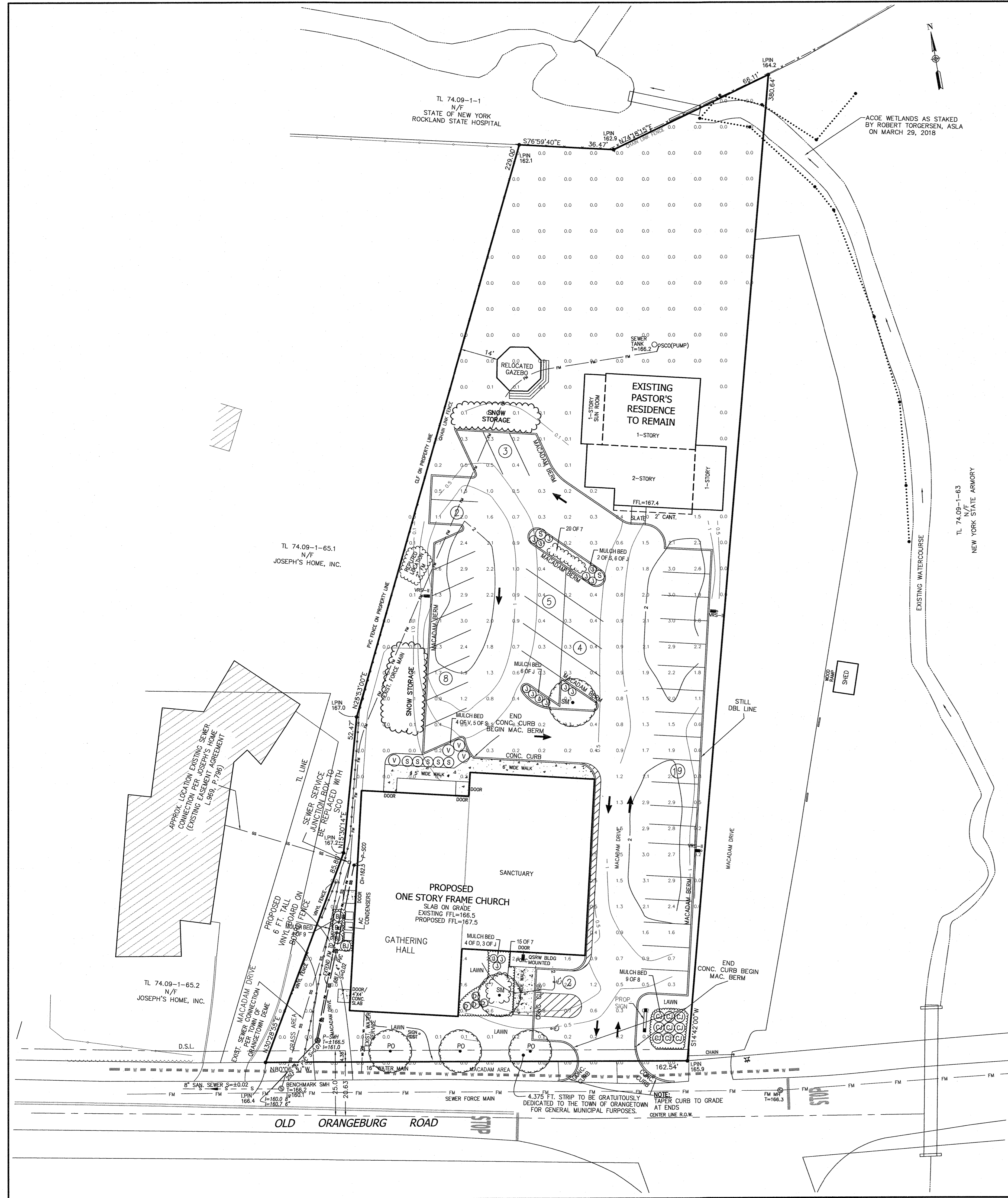

EXTERIOR LIGHTING LEGEND

- OSRM/BLDG MOUNTED U.S. ARCHITECTURAL LIGHTING OSRM-2050-LED-18-M-HS INDEPENDENT TESTING LABORATORIES, INC. Test report no. TL185037-PR (temp.) TWENTY WHITE LIGHT EMITTING DIODES (LEDs), VERTICAL centerline for OSRM-2050-LED-18-M-HS-ES 20 (temp.) per luminaire, photometry is absolute Light Loss Factor = 1.000, watts per luminaire = 33 Outreach (from mounting axis to photometric center) = 24 in mounting height = 12 ft. number locations = 1 kw all locations = 0
- VRS-II U.S. ARCHITECTURAL LIGHTING VRS-18-LED-18-FR-40LED-525mA-CW-HS INDEPENDENT TESTING LABORATORIES, INC. Test report no. TL185037-PR (temp.) FORTY WHITE LIGHT EMITTING DIODES (LEDs), VERTICAL centerline for VRS-18-LED-18-FR-40LED-525mA-CW-HS-ES 40 (temp.) per luminaire, photometry is absolute Light Loss Factor = 1.000, watts per luminaire = 33 Outreach (from mounting axis to photometric center) = 18 in mounting height = 12 ft. number locations = 3 kw all locations = 0.2

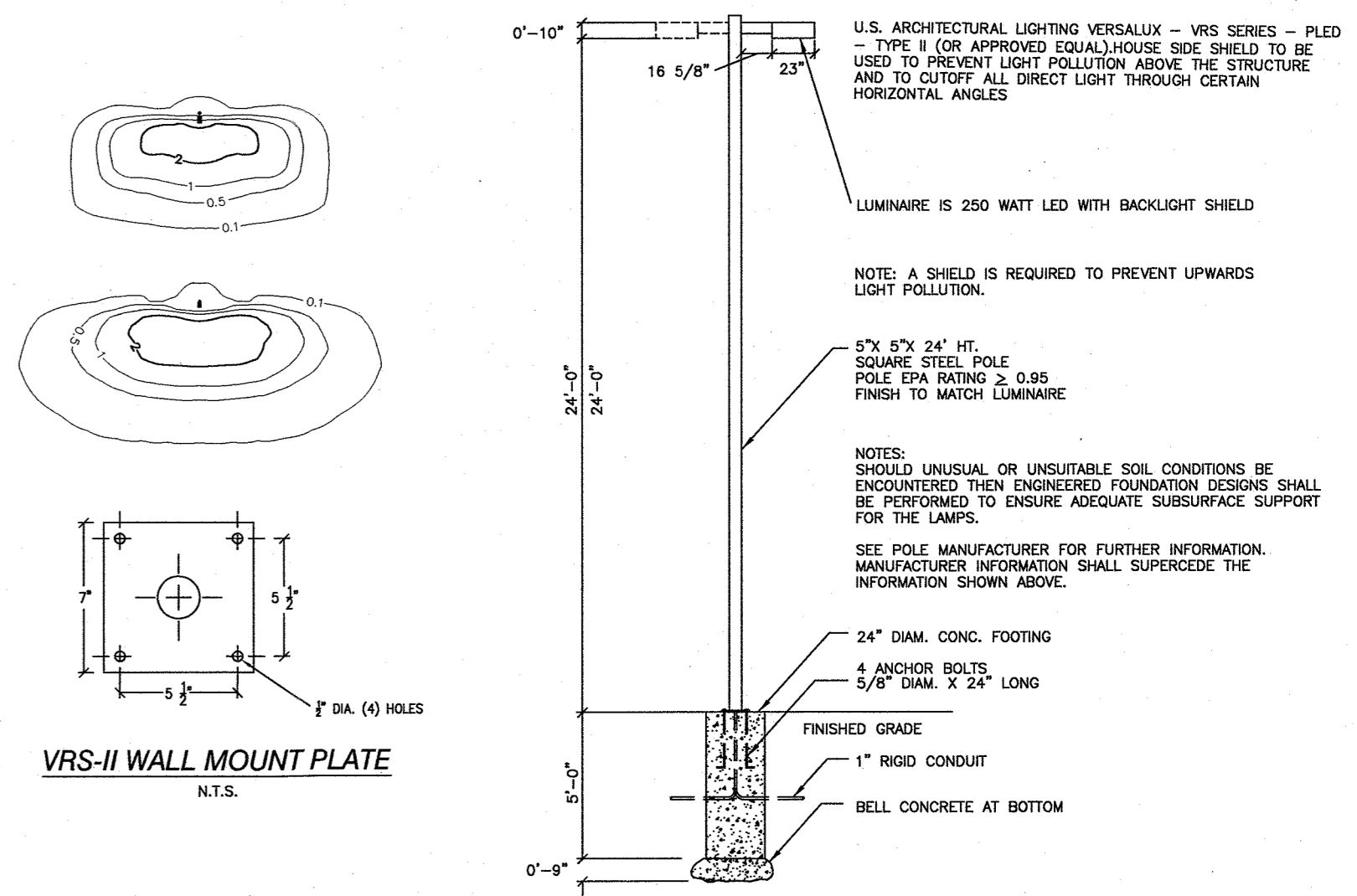

PLANTING NOTES

- All plants shall be nursery grown and plants and workmanship shall conform to the American Association of Nurserymen Standards and shall be subject to the approval of the Landscape Architect before and after planting.
- All planting shall be placed under the direction of the Landscape Architect. Give 48 hours notice before planting.
- Guarantee all plants and workmanship for a period of two planting seasons (One full year).
- Place 4" of topsoil on all lawn areas and 12" top soil in all planting beds.
- Plant pits shall be 36" wider for trees (minimum of two times root ball diameter) and 24" wider for shrubs and 6" deeper than the root ball. Set plants at same level as originally grown on bases of undisturbed soil. Remove all existing soil from plant pit and backfill with a mixture of one part peat humus, one part dehydrated cow manure, and four parts topsoil. Fertilize all plants with 2 to 3 oz. per foot of stem height and 2 to 3 lbs. per inch of tree trunk of 5-10-5 fertilizer. For evergreen planting, add 1 lb. per 100 square feet of plant bed each of ammonium sulfate and superphosphate.
- Stake all trees with two cedar stakes; cover twisted 10 gage galvanized wire with rubber hose and fasten around tree at 5 foot height minimum. Wrap trunk with kraft paper to first branch. Remove wires and stakes after the year.
- Mulch all plants and planted areas with a 4" depth of shredded pine, oak bark.
- Fertilize areas before seeding or sodding with 15 lbs. per 1000 square feet of 10-20-10 fertilizer or approved equivalent. Repeat after 8 weeks.
- Lawn areas shall be seeded at 5 lbs. per 1000 square feet with the following seed mix: 40% Jamestown Chewings Fescue, 40% Baron Kentucky Bluegrass, and 20% Yorktown Perennial Ryegrass. Mulch newly seeded lawn at 50 lbs. per 1000 square feet with hay or straw mulch.
- The contractor is responsible to plant the total quantities of all plants shown on the planting plan. The quantities of planting shown graphically on the plan shall govern.
- Existing trees shown on this plan are to remain undisturbed. All existing trees shown to remain are to be protected with a 4 foot high snow fence placed at the drip line of the branches or at 8 feet minimum from the tree trunk.

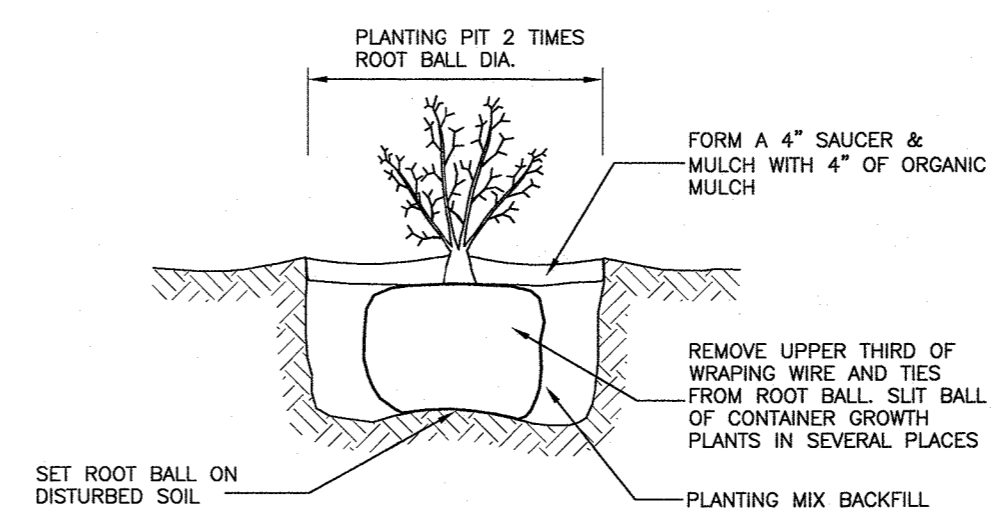

SHRUB PLANTING DETAIL
N.T.S.

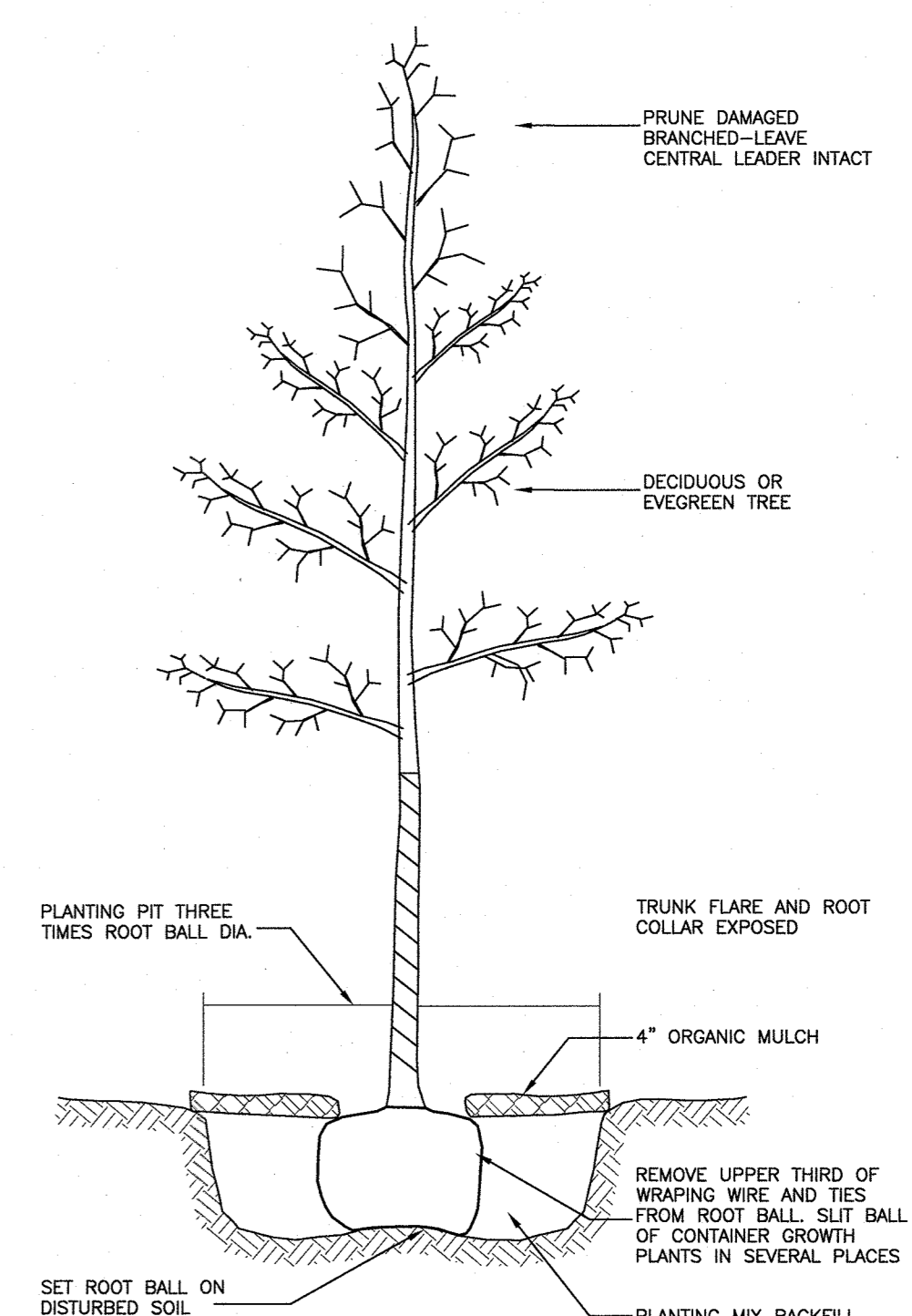

TREE PLANTING DETAIL
N.T.S.

PLANT LIST

SYMBOL	No. & PLANT NAME	QUANTITY	SIZE & REMARKS
1. SM	Acer saccharum Green Mountain	2	4" cal. B&B
2. PO	Green Mountain Sugar Maple	3	4" cal. B&B
3.	Quercus Palustris Pin Oak	7	18" 24" H. #3 cont. Plant 4" o.c.
4.	Spiraea x bumalda Anthony Waterer Spirea	4	3-4" H. B&B Plant 5" o.c.
5.	Viburnum Dentatum Penstemon Hannelid Dwarf Whit. Fountain Grass	4	2 Gal Plant 36" o.c.
6.	Juniperus Squamata Blue Star Juniper	15	2'-2 1/2" Cal B&B #3 Cont Plant 30" o.c.
7.	Euroyomus Alatus Winged Euroyomus, Burning Bush	35	24" 36" Plant 3" o.c.
8.	Juniperus Sabina Juniperus Salsina Calcepy Carpet Juniper	9	18" 24" H. #3 cont. Plant 4" o.c.
9.	Juniperus Horizontalis Blue Rug Juniper	35	2'-2 1/2" Cal B&B #3 Cont Plant 30" o.c.

REVISION	DATE	DESCRIPTION
7	9-11-20	PER DEME COMMENTS 4-28-20
6	6-30-20	PER PB APPROVAL 6-15-20
5	1-14-20	ADDITIONAL SEWER & WATER INFO
4	5-3-19	REV. PER PRELIMINARY APPROVAL
3	12-7-18	FOR ACABOR SUBMISSION
2	9-14-18	FOR ZBA SUBMISSION
1	7-18-18	PER DIRECTOR OBPZAE 07-17-18

ATZL, NASHER & ZIGLER P.C.
ENGINEERS-SURVEYORS-PLANNERS
232 North Main Street
New City, New York 10956
Tel: (845) 634-4694
Fax: (845) 634-5543
E-mail: info@anzny.com
Web: www.anzny.com

PROJECT: **BETHANY MAR THOMA CHURCH**

TOWN OF ORANGETOWN
ROCKLAND COUNTY, NEW YORK

TITLE: **LANDSCAPE & LIGHTING PLAN**

DRAWN BY: LF	CHECKED BY: JRA
DATE: JUNE 16, 2018	SCALE: 1 IN. = 20 FT.
PROJECT NO:	DRAWING NO:

4491

6

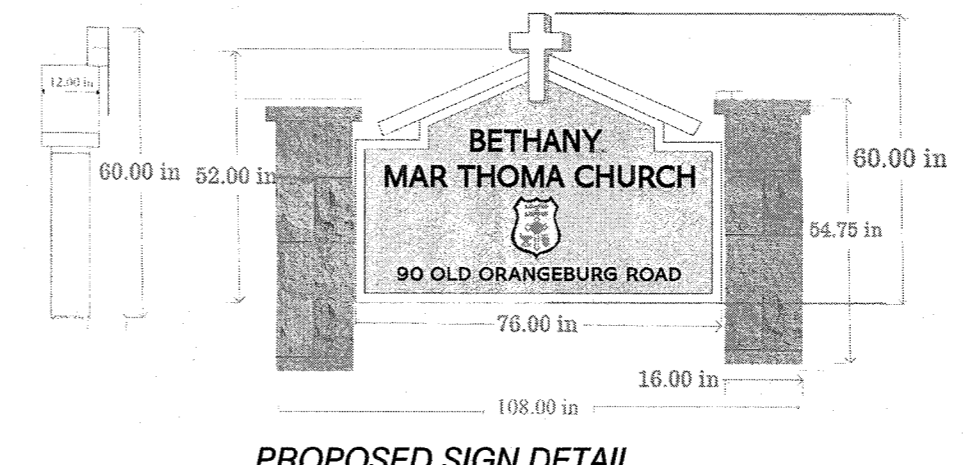

PROPOSED SIGN DETAIL
N.T.S.

NOTE: LIGHTING WILL BE SPOT LIGHTS FROM THE GROUND

STATE OF NEW YORK
JOHN R. ATZL
RYAN A. NASHER, P.E.
N.Y.S. P.E. LIC. NO. 89066
STATE OF NEW YORK
JOHN R. ATZL
JOHN R. ATZL
N.Y.S. P.L.S. LIC. NO. 80228