

NOT FOR CONSTRUCTION

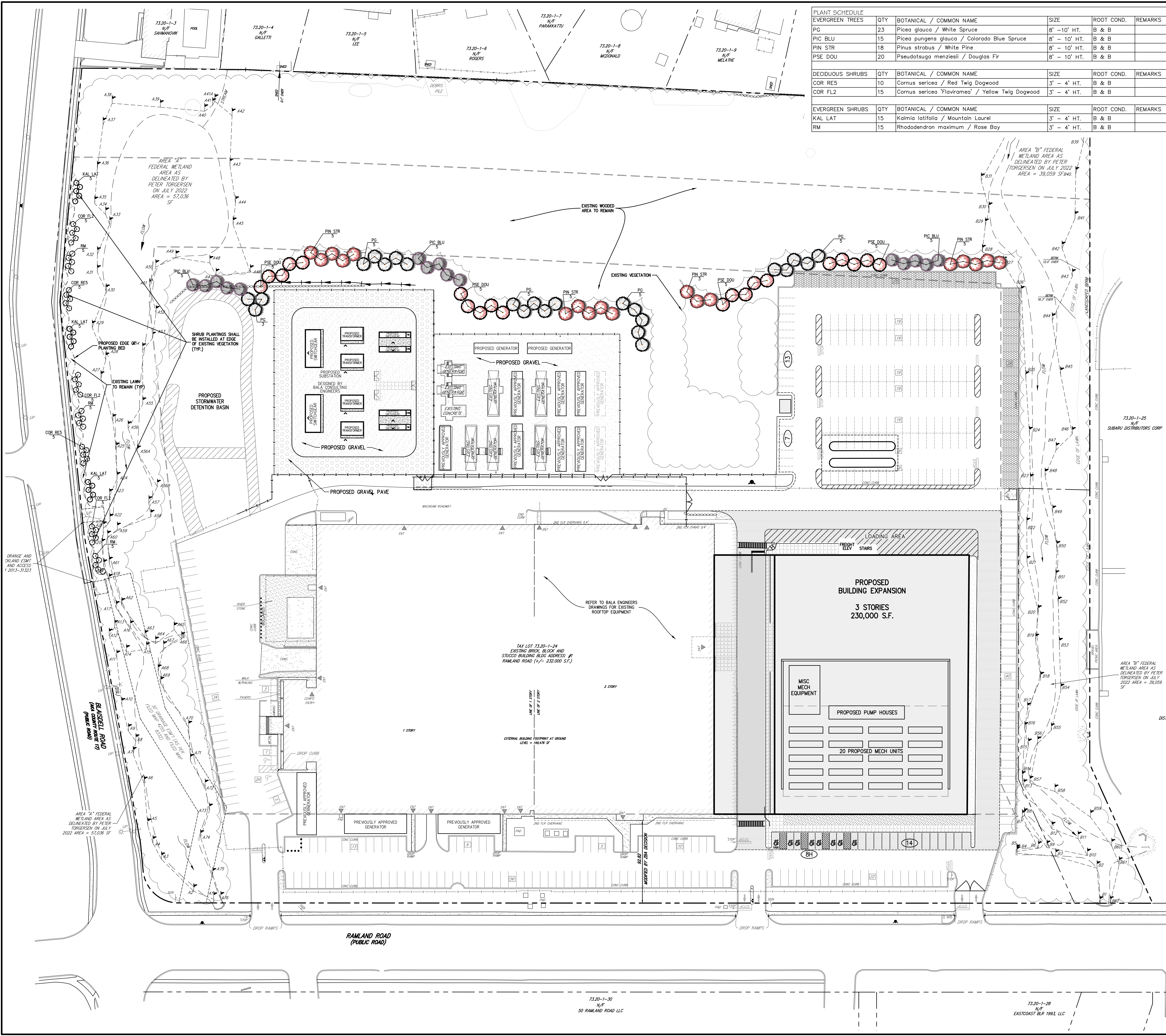

EVERGREEN TREES	QTY	BOTANICAL / COMMON NAME	SIZE	ROOT COND.	REMARKS
PG	23	Picea glauca / White Spruce	8' - 10' HT.	B & B	
PIC BLU	15	Picea pungens glauca / Colorado Blue Spruce	8' - 10' HT.	B & B	
PIN STR	18	Pinus strobus / White Pine	8' - 10' HT.	B & B	
PSE DOU	20	Pseudotsuga menziesii / Douglas Fir	8' - 10' HT.	B & B	

DECIDUOUS SHRUBS	QTY	BOTANICAL / COMMON NAME	SIZE	ROOT COND.	REMARKS
COR RES	10	Cornus sericea / Red Twig Dogwood	3' - 4' HT.	B & B	
COR FL2	15	Cornus sericea 'Flaviramea' / Yellow Twig Dogwood	3' - 4' HT.	B & B	

EVERGREEN SHRUBS	QTY	BOTANICAL / COMMON NAME	SIZE	ROOT COND.	REMARKS
KAL LAT	15	Kalmia latifolia / Mountain Laurel	3' - 4' HT.	B & B	
RM	15	Rhododendron maximum / Rose Bay	3' - 4' HT.	B & B	

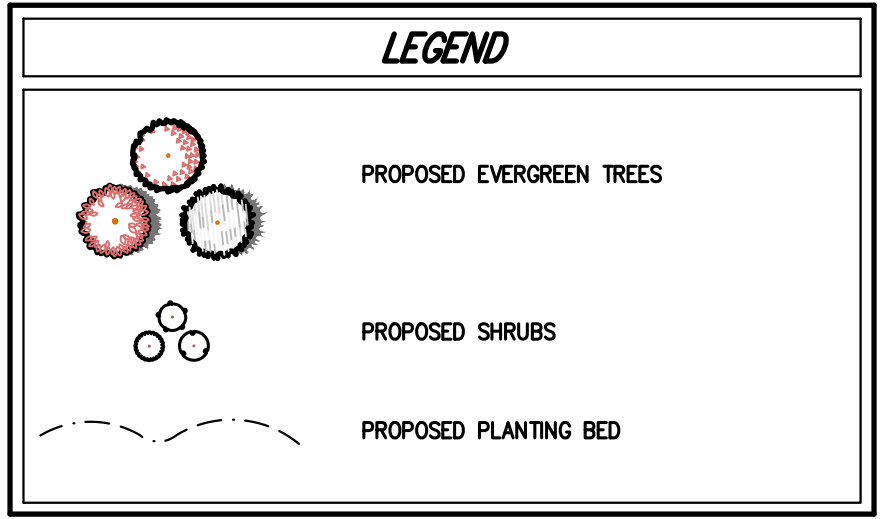

- NOTES:**
- ALL PLANT MATERIAL SPECIFIED ON THE DRAWINGS SHALL BE FIRST QUALITY NURSERY GROWN STOCK, CERTIFIED TRUE TO THEIR GENUS, SPECIES AND VARIETY, ALL OF WHICH SHALL CONFORM TO THE "AMERICAN STANDARD FOR NURSERY STOCK PUBLISHED BY AMERICANHORT (ANSI Z66.1)," LATEST EDITION.
 - ALL AREAS OF THE SITE NOT OCCUPIED BY BUILDING, PAVEMENT, OR OTHER IMPERVIOUS SURFACE, AND NOT SPECIFIED AS BEING PLANTED WITH TREES, SHRUBS OR GRASS COVER, SHALL BE LAWN.
 - ALL MULCH TO BE PLACED IN PLANTING BEDS SHALL BE CLEAN, NON-DYED, TOXIC FREE, ORGANIC MATERIAL, CONSISTING OF SHREDDED HARDWOOD, ROOT MULD SHREDDED CEDAR, OR BARK CHIPS, AS APPROVED BY THE OWNER'S FIELD REPRESENTATIVE OR PROJECT LANDSCAPE ARCHITECT. THE PLACEMENT THICKNESS OF THE MULCH SHALL BE 3" AND/OR AS DIRECTED IN THE PLANTING DETAILS.
 - PLANT MATERIAL SUBSTITUTIONS SHALL NOT BE PERMITTED WITHOUT THE PROJECT LANDSCAPE ARCHITECT'S WRITTEN APPROVAL.
 - ALL LANDSCAPE PLANTINGS SHALL BE MAINTAINED IN A HEALTHY GROWING CONDITION THROUGHOUT THE DURATION OF THE PROJECT. ANY PLANTING NOT SO MAINTAINED SHALL BE REPLACED WITH NEW PLANT(S) AT THE BEGINNING OF THE NEXT, IMMEDIATELY FOLLOWING PLANTING SEASON.
 - ALL PLANT MATERIAL SHALL BE SUBJECT TO THE APPROVAL OF THE PROJECT LANDSCAPE ARCHITECT AND GOVERNMENTAL AUTHORITIES HAVING JURISDICTION.
 - ALL PLANT MATERIAL STOCK SHALL BE WELL-BRANCHED AND WELL-FORMED, SOUND, UNBROKEN, HEALTHY, FREE FROM DISEASE, SUN-SCALE, WINDGORN, ABRASION, AND HARMFUL INSECTS OR INSECT EGGS, AND SHALL HAVE HEALTHY, NORMAL UNBROKEN ROOT SYSTEMS. DECIDUOUS TREES AND SHRUBS SHALL BE SYMMETRICALLY DEVELOPED, OF UNIFORM HABIT OF GROWTH, WITH STRAIGHT TRUNKS OR STEMS, AND FREE FROM OBJECTIONABLE DISTORTIONS. EVERGREEN TREES AND SHRUBS SHALL HAVE WELL-DEVELOPED SYMMETRICAL TOPS WITH TYPICAL SPREAD OF BRANCHES FOR EACH PARTICULAR SPECIES OR VARIETY. ONLY VINES AND GRASS COVER PLANTS WELL ESTABLISHED IN REMOVAL CONTAINERS, INTEGRAL CONTAINERS, OR FORMED HOMOGENEOUS SOIL SECTIONS SHALL BE USED.
 - PLANTS SHALL BE GROWN UNDER CLIMATIC CONDITIONS SIMILAR TO THOSE IN THE LOCALITY OF THE PROJECT. SOURCES OF ALL PLANT MATERIAL SHALL BE DISCLOSED TO PROJECT LANDSCAPE ARCHITECT AND OWNER PRIOR TO DELIVERY.
 - ALL PLANT MATERIAL SHALL BE BALLED AND BURLAPPED OR CONTAINER GROWN STOCK, AS SPECIFIED IN THE PLANT LIST. BARE-ROOT STOCK OF ANY KIND IS UNACCEPTABLE UNLESS SPECIFIED.
 - ALL LAWN AREAS (SOD OR SEED) SHALL RECEIVE A MINIMUM 6" THICK LAYER OF SCREENED TOPSOIL PRIOR TO INSTALLATION OF SOD OR SEED, UNLESS OTHERWISE SPECIFIED. TOPSOIL SHALL CONFORM TO THE PROJECT SPECIFICATIONS.
 - SOIL WITHIN ALL PLANTING BEDS SHALL BE PREPARED AS DIRECTED IN THE PLANTING DETAILS AND PROJECT SPECIFICATIONS PRIOR TO INSTALLATION OF PLANT MATERIALS.
 - THE CONTRACTOR SHALL BE RESPONSIBLE FOR MAINTAINING ALL PLANT MATERIAL IN GOOD HEALTH UNTIL THE PROJECT LANDSCAPE ARCHITECT HAS PROVIDED WRITTEN ACCEPTANCE THAT THE PLANTINGS ARE COMPLETE AND IN CONFORMANCE WITH THE PLANS. THE CONTRACTOR SHALL GUARANTEE THE SURVIVAL OF THE PLANT MATERIAL FOR A PERIOD OF ONE YEAR AFTER ACCEPTANCE BY THE PROJECT LANDSCAPE ARCHITECT, UNLESS OTHERWISE AGREED TO WITH THE OWNER.
 - ALL AREAS DISTURBED OR DAMAGED DURING THE COURSE OF THE CONTRACTOR'S WORK SHALL BE REPAIRED OR RESTORED TO ORIGINAL OR CONSTRUCTED CONDITION AT NO ADDITIONAL COST TO OWNER.
 - FINAL LOCATION OF ALL PLANT MATERIALS SHALL BE SUBJECT TO APPROVAL BY PROJECT LANDSCAPE ARCHITECT. PROJECT LANDSCAPE ARCHITECT MAY ADJUST SPACING AND LOCATION IN FIELD PRIOR TO OR AFTER PLANTING.
 - CONTRACTOR SHALL IMMEDIATELY REPORT ANY UNSATISFACTORY SITE CONDITIONS TO THE OWNER IN WRITING. CONTRACTOR SHALL RECEIVE NO ADDITIONAL PAYMENT FOR ADDITIONAL WORK ASSOCIATED WITH THE UNSATISFACTORY CONDITIONS IF NOT PROPERLY REPORTED AND WITHOUT PRIOR WRITTEN APPROVAL OF THE OWNER.
 - ALL TREE AND SHRUB PLANTINGS INSTALLED ADJACENT TO PARKING AREAS SHALL BE SETBACK A MINIMUM OF 24" FROM EDGE OF THE PLANT TO EDGE OF PARKING AREA.
 - ALL PLANTINGS ADJACENT TO LAWN AREAS SHALL HAVE A 6" DEEP VERTICAL CUT EDGE ALONG THE OUTSIDE OF THE PLANTING BED.

Revision	Date	By
1.	03/31/2023	BO
2.	05/02/2023	RR

APPLICANT/OWNER:
RAMLAND HOLDINGS, LLC
 86 FRENEAU AVENUE
 MATATAWN, NEW JERSEY 07747

ARCHITECT:
MICHELLE DROLETTE ARCHITECT, LLC
 129 EAST HIGH STREET
 HELLETTOWN, PA 18055

JMC Planning, Engineering, Landscape Architecture & Land Surveying, PLLC
 JMC Site Development Consultants, LLC
 John Meyer Consulting, Inc.
 120 BEDFORD ROAD • WATKINS, NY 10504
 voice 914.273.8225 • fax 914.273.2102
 www.jmcpllc.com

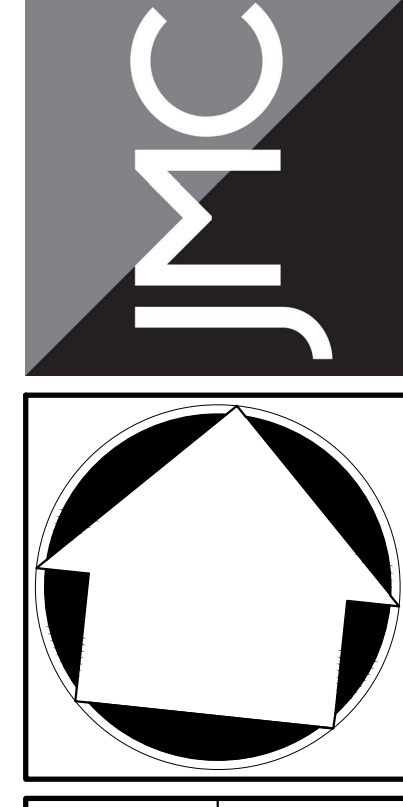

LANDSCAPING PLAN
DATA CENTER BUILDING EXPANSION
 1 RAMLAND ROAD
 TOWN OF ORANGETOWN, NEW YORK

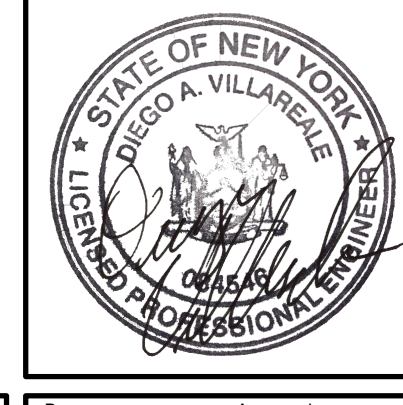

Drawn: RR Approved: BO
 Scale: 1" = 40'
 Date: 10/18/2022
 Project No: 13016
 Title: L-100
 Drawing No: L-100

ANY ALTERATION OF PLANS, SPECIFICATIONS, PLATS AND REPORTS BEARING THE SEAL OF A LICENSED PROFESSIONAL ENGINEER OR LICENSED LAND SURVEYOR IS A VIOLATION OF ARTICLE 145 OF THE NEW YORK STATE EDUCATION LAW, EXCEPT AS PROVIDED FOR BY SECTION 7209, SUBSECTION 2.

COMPILED BY JMC. ALL RIGHTS RESERVED. NO PART OF THIS DOCUMENT MAY BE REPRODUCED OR TRANSMITTED IN ANY FORM OR BY ANY MEANS, ELECTRONIC OR MECHANICAL, INCLUDING PHOTOCOPYING, RECORDING, OR BY ANY INFORMATION STORAGE AND RETRIEVAL SYSTEM, WITHOUT THE WRITTEN PERMISSION OF JMC. THE INFORMATION CONTAINED HEREIN IS FOR GENERAL INFORMATION ONLY AND DOES NOT CONSTITUTE AN OFFER OF ANY FINANCIAL PRODUCT OR SERVICE. THE INFORMATION CONTAINED HEREIN IS NOT INTENDED TO BE USED AS A SUBSTITUTE FOR PROFESSIONAL ADVICE. THE INFORMATION CONTAINED HEREIN IS NOT INTENDED TO BE USED AS A SUBSTITUTE FOR PROFESSIONAL ADVICE.