

NORTH ELEVATION (VIEW FROM EAST CENTRAL AVE)  
SCALE: 1/4" = 1'-0"

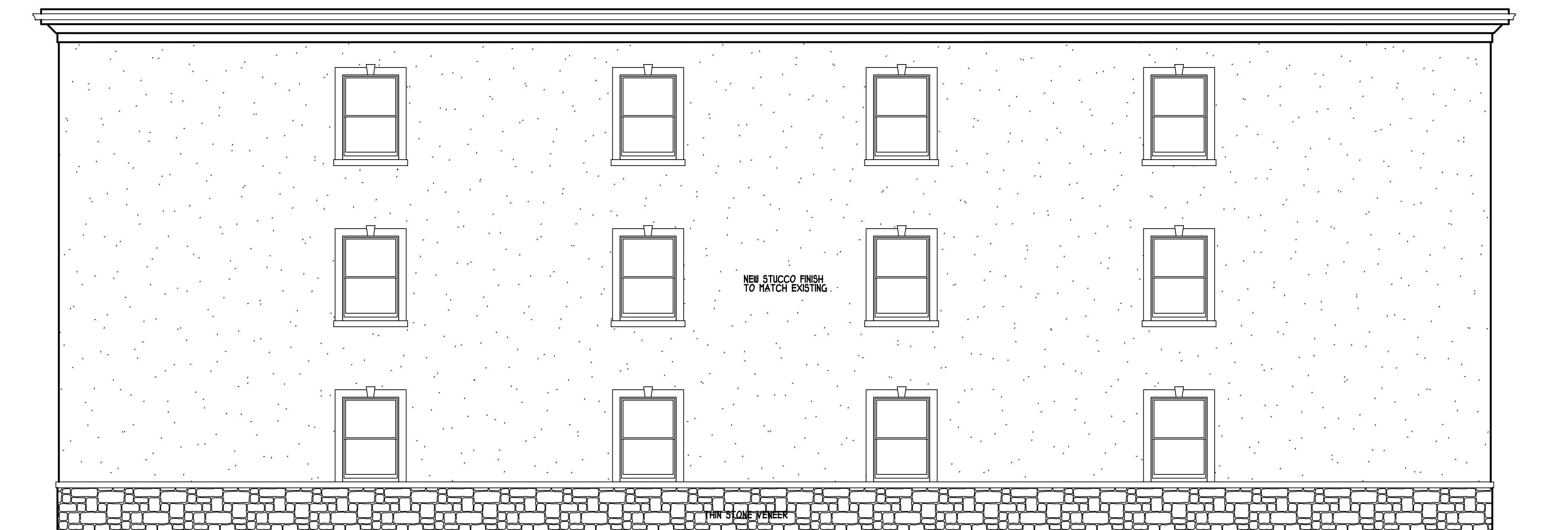

EAST ELEVATION (NEW ADDITION)  
SCALE: 1/4" = 1'-0"

REVISIONS TO THIS DRAWING

**ALBERT DATTOLI ARCHITECT**

70H CHESTNUT RIDGE RD.  
MONTVALE, N.J. 07645  
201-573-8250 FAX 201-573-9310  
dattolarchitect@hotmail.com

NCARB NO. 24,188  
NJ CERT. NO. 21A10071600  
NY CERT. NO. 15,134



PROPOSED ADDITION  
120 EAST CENTRAL AVE  
BLOCK/LOT 68.0-2-5.1  
PEARL RIVER  
TOWN OF ORANGETOWN, NEW YORK

SIGNATURE SEAL  
COMM NO. 2022-021

DRAWING #  
A-1  
OF 3

8-11-2023

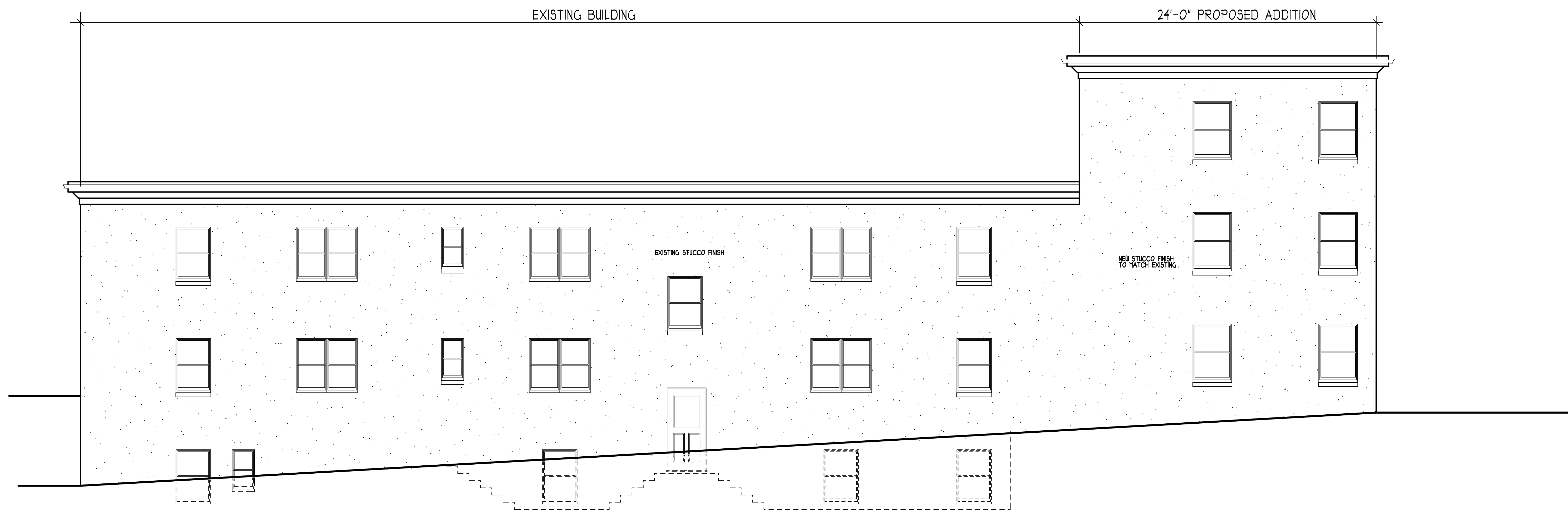

SOUTH ELEVATION  
SCALE: 1/4" = 1'-0"

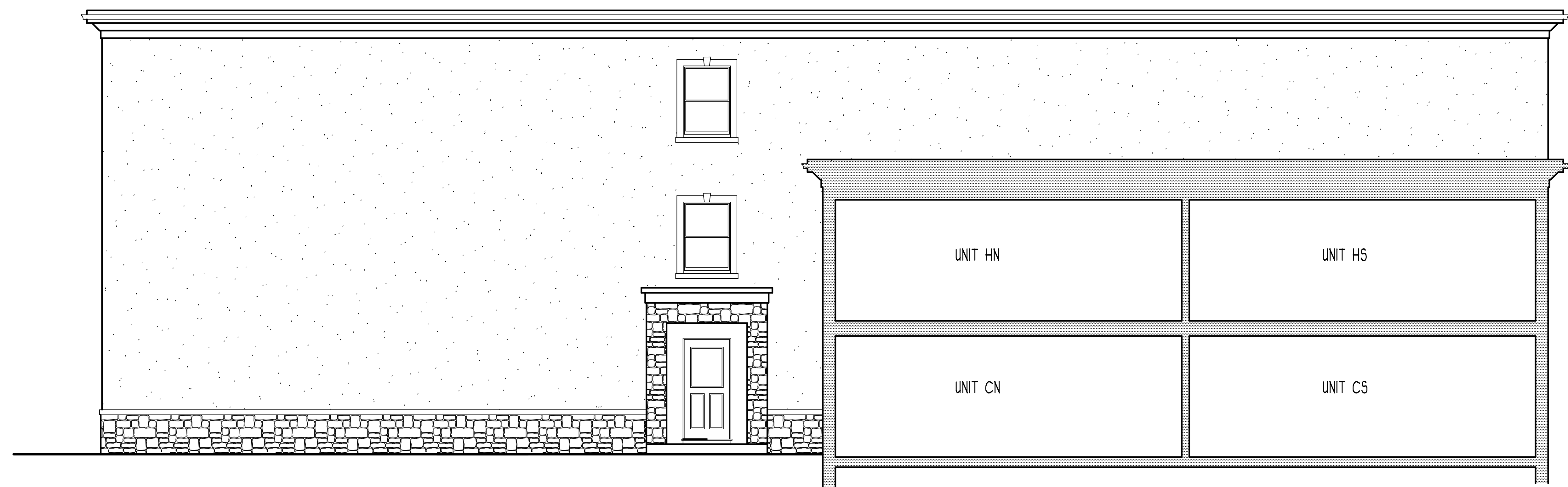

WEST ELEVATION OF NEW ADDITION/CROSS SECTION THROUGH EXISTING BUILDING  
SCALE: 1/4" = 1'-0"

REVISIONS TO THIS DRAWING

**ALBERT DATTOLI ARCHITECT**

70H CHESTNUT RIDGE RD.  
MONTVALE, N.J. 07645  
201-573-8250 FAX 201-573-9310  
dattoliarcbt@hotmal.com

NCARB NO. 24188  
NJ CERT. NO. 21A00771600  
NY CERT. NO. 15134



PROPOSED ADDITION  
120 EAST CENTRAL AVE  
BLOCK/LOT 68.0-2-5.1  
PEARL RIVER  
TOWN OF ORANGETOWN, NEW YORK

Signature: *Albert Dattoli*  
DRAWING # A-2  
OF 3  
SIGNATURE/SEAL  
COMM NO 2022-021 8-14-2023

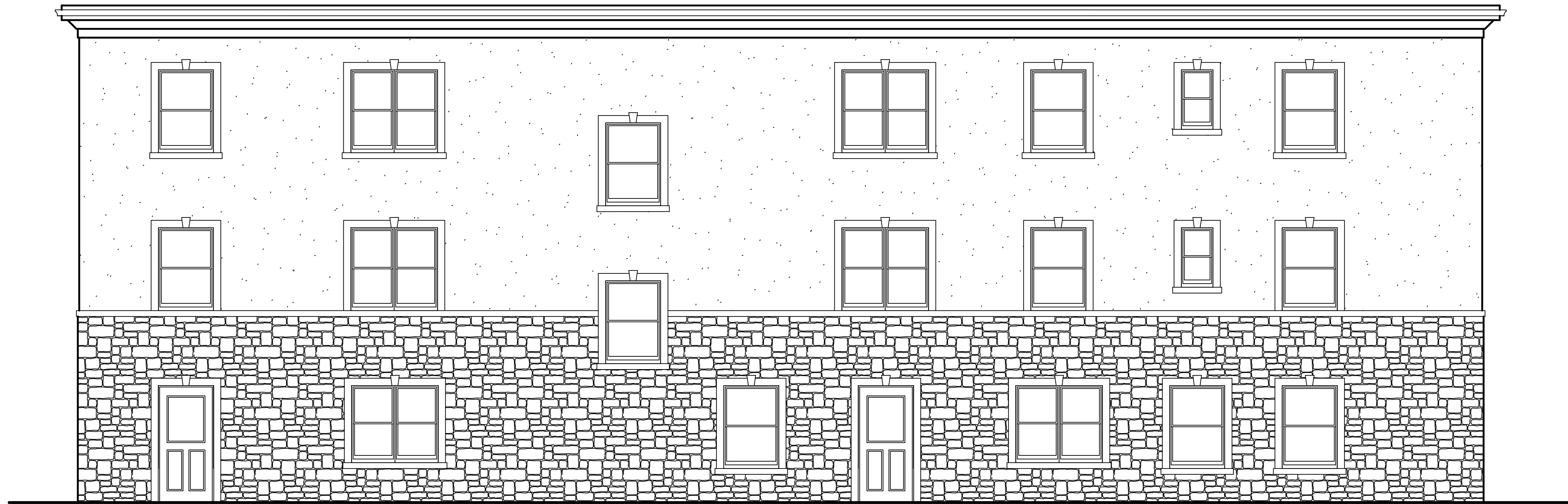

WEST ELEVATION (EXISTING BUILDING)  
SCALE: 1/4" = 1'-0"

REVISIONS TO THIS DRAWING



70H CHESTNUT RIDGE RD.  
MONTVALE, N.J. 07645  
201-573-8250 FAX 201-573-9310  
dattolarchitect@hotmail.com

NCARB NO. 24188  
NJ CERT. NO. 21A00771600  
NY CERT. NO. 15134



PROPOSED ADDITION  
120 EAST CENTRAL AVE  
BLOCK/LOT 48.0-2-5.1  
PEARL RIVER  
TOWN OF ORANGETOWN, NEW YORK

Signature: *Albert Dattoli*  
DRAWING #  
A-3  
OF 3

SIGNATURE/SEAL  
COMM NO 2022-021 8-14-2023