

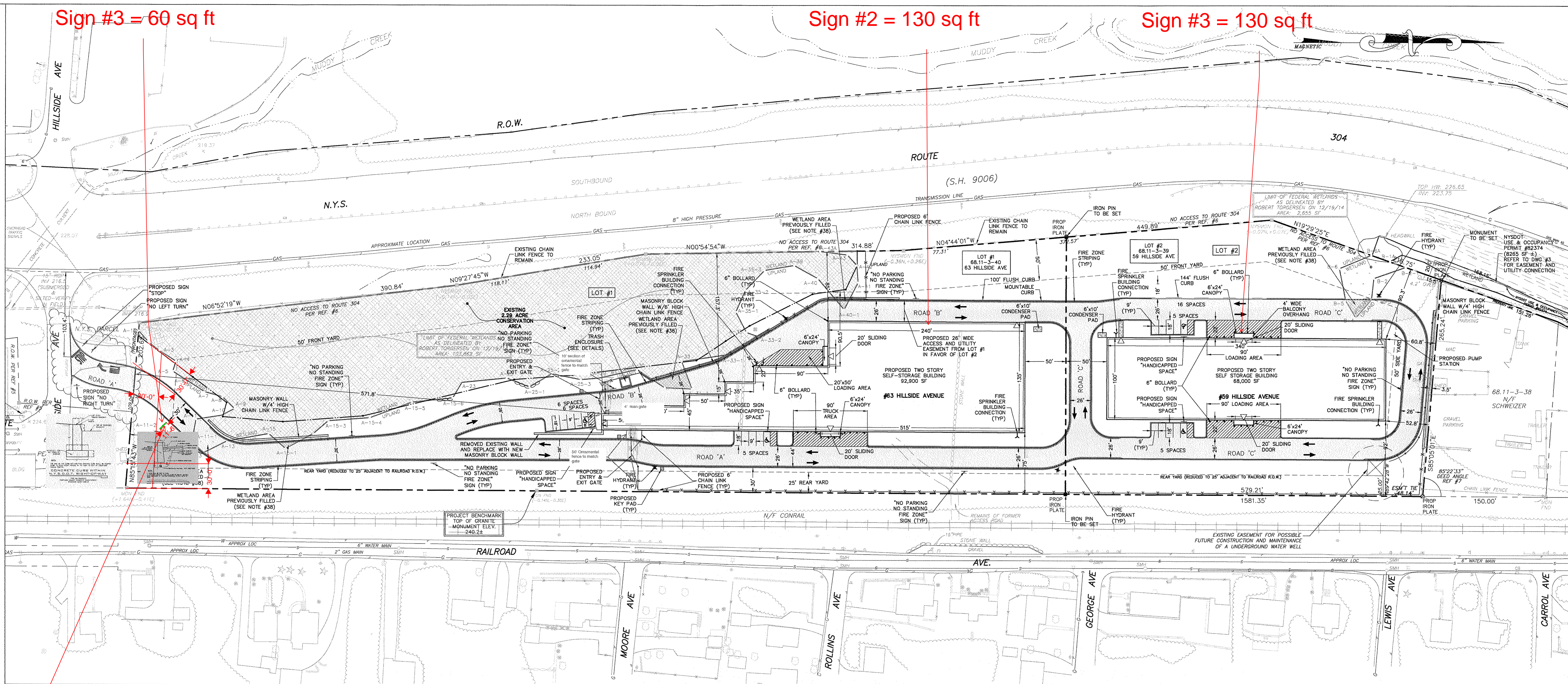

**59 Hillside Ave
Pearl River, NY. 10965**





Sign #3 = 60 sq ft

Sign #2 = 130 sq ft

Sign #3 = 130 sq ft

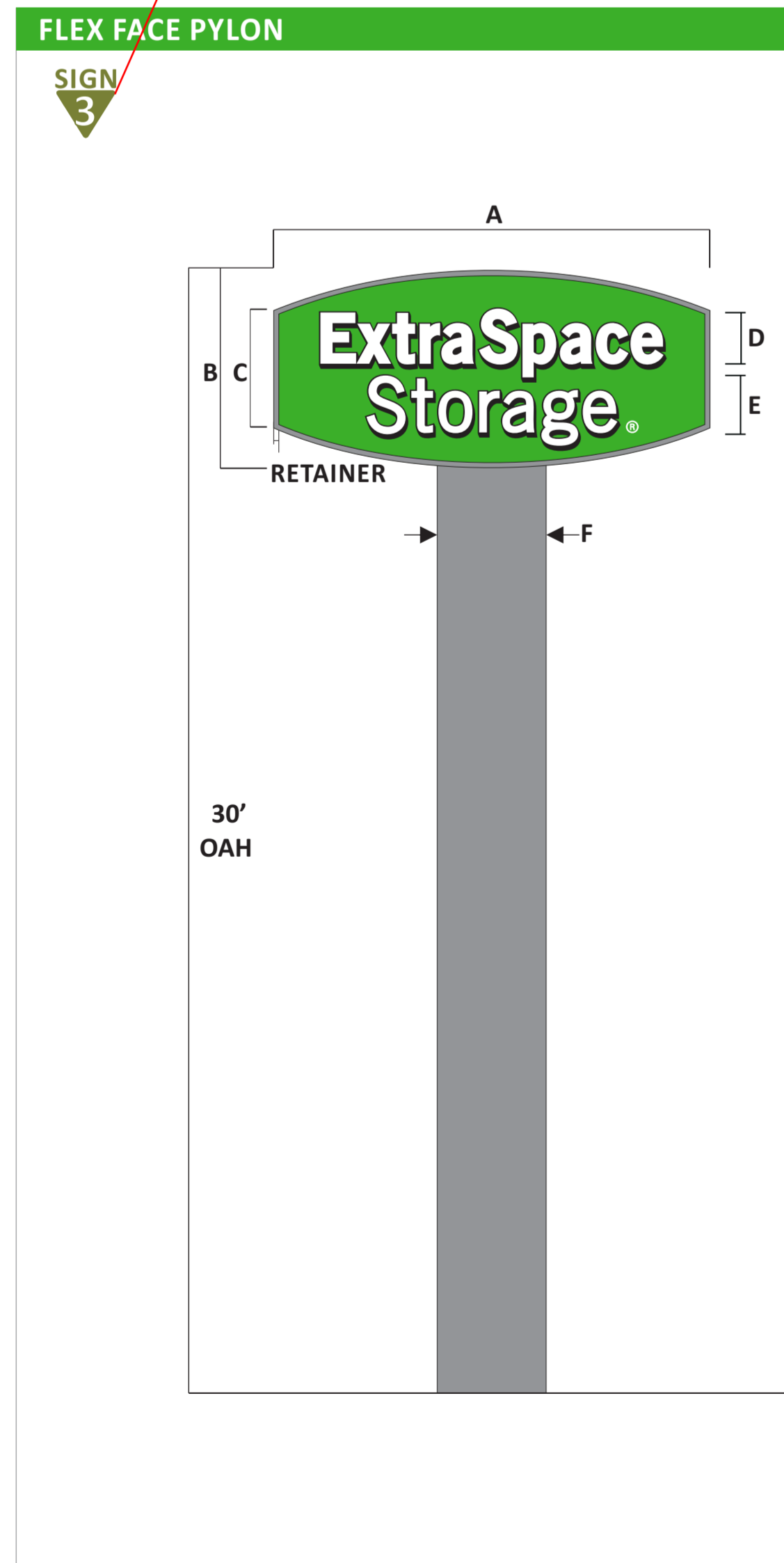

DIMENSIONS							
A	B	C	D	E	F	RETAINER	SQ/FT
11'-6"	5'-1 1/8"	3'-3/4"	1'-4"	1'-6 1/4"	2'-9 3/4"	1 5/8"	60

SPECIFICATIONS		SIDE SECTION VIEW	
1	.080" ALUMINUM CABINET PAINTED SW 7067 CITY SCAPE	1	RETAINER
2	FABRICATED RETAINER PAINTED TO MATCH CABINET & SIGN-COMP CLIP SYSTEM	2	RETAINER
3	POLE COVER PAINTED SW 7067 CITY SCAPE	3	RETAINER
4	WHITE FLEX FACE WITH APPLIED VINYL GRAPHICS (SEE SCHEDULE)	4	RETAINER
5	VIXKO APPROVED LED LIGHTING SYSTEM	5	RETAINER
6	STRUCTURE SUPPORT BRACKET W/WIREWAY	6	RETAINER
7	ELECTRONIC POWER SUPPLY	7	RETAINER

COLOR SCHEDULE			
GREEN	3M™ Scotchlite™ 3630-106 Brilliant Green Translucent Vinyl	BLACK	3M™ Scotchlite™ 3630-22 Black Vinyl
WHITE	3M™ Scotchlite™ 3630-22 White Vinyl	GREY	3M™ Scotchlite™ 3660M Matte Overlaminate

*120V CIRCUITS ARE REQUIRED FOR ALL SIGNS

FLUSH MOUNT CHANNEL LETTERS

SIGN #	MONUMENT SIGN	63 HILLSIDE AVE	60 SQ FT
1	Monument Sign	63 Hillside Ave	60 Sq ft
2	Wall Sign	63 Hillside Ave	130 Sq ft
3	Wall Sign	59 Hillside Ave	130 Sq ft
TOTAL	Signage		320 Sq ft

SPECIFICATION	SECTION DETAIL	MOUNTING DETAILS	COLOR SCHEDULE
<ol style="list-style-type: none"> 5" FABRICATED ALUMINUM LETTER RETURNS PRE-PAINTED GLOSS BLACK SEE MFG. NOTE FOR GAUGE. TRIM CAP RETAINER DOVE GRAY NON-CORROSIVE INSTALLATION HARDWARE: GALVANIZED 3/16" #7328 ACRYLIC FACE WHITE WITH 1ST SURFACE TRANSLUCENT & PERFORATED VINYL AS SHOWN ESS APPROVED WHITE LED FLAT ALUMINUM BACK 1/2" WEEP HOLES (2) TWO PER LETTER GROUNDED WALL PASS-THRU SEALED WATER TIGHT. WHIP ON LEFT SIDE. LOW VOLTAGE ELECTRONIC POWER SUPPLY LOCATED IN INTERIOR WALL AREA INSIDE A PROTECTIVE CASE BOX WATERPROOF FLEXIBLE CONDUIT FOR WIRING VISIBL DISCONNECT SWITCH 		<p>Hanger Bolt</p> <ul style="list-style-type: none"> WOOD STUD MASONRY LAG BOLT <p>Thru-Bolt</p> <ul style="list-style-type: none"> METAL STUD REVERSE TUGGLE BOLT <p>*All Hardware to be Galvanized and Non Corrosive</p>	<p>GREEN</p> <ul style="list-style-type: none"> 3M™ Scotchlite™ 3630-106 Brilliant Green Translucent Vinyl 3M™ Scotchlite™ 3660M Matte Overlaminate <p>WHITE</p> <ul style="list-style-type: none"> 3/16" White Acrylic <p>BLACK</p> <ul style="list-style-type: none"> Black Pre-painted Gal <p>GREY</p> <ul style="list-style-type: none"> Dove Grey Trimcap

MANUFACTURING NOTES

CHANNEL LETTER SETS SMALLER THAN 48" WILL BE CONSTRUCTED USING .040 ALUMINUM RETURNS & .063 ALUMINUM BACKS

CHANNEL LETTER SETS 48"-71" WILL BE CONSTRUCTED USING .063 ALUMINUM RETURNS & .090 ALUMINUM BACKS

REGISTRATION MARK TO BE BLACK VINYL ON ALUMINUM DISC PIN MOUNTED TO FASCIA.

SQUARE FEET

SIGN 1 ExtraSpaceStorage 130

SIGN 2 ExtraSpaceStorage 130

SIGN 3 ExtraSpace Storage 60



SIGN 3
30' setback from south property line

SIGN 2

SIGN 1

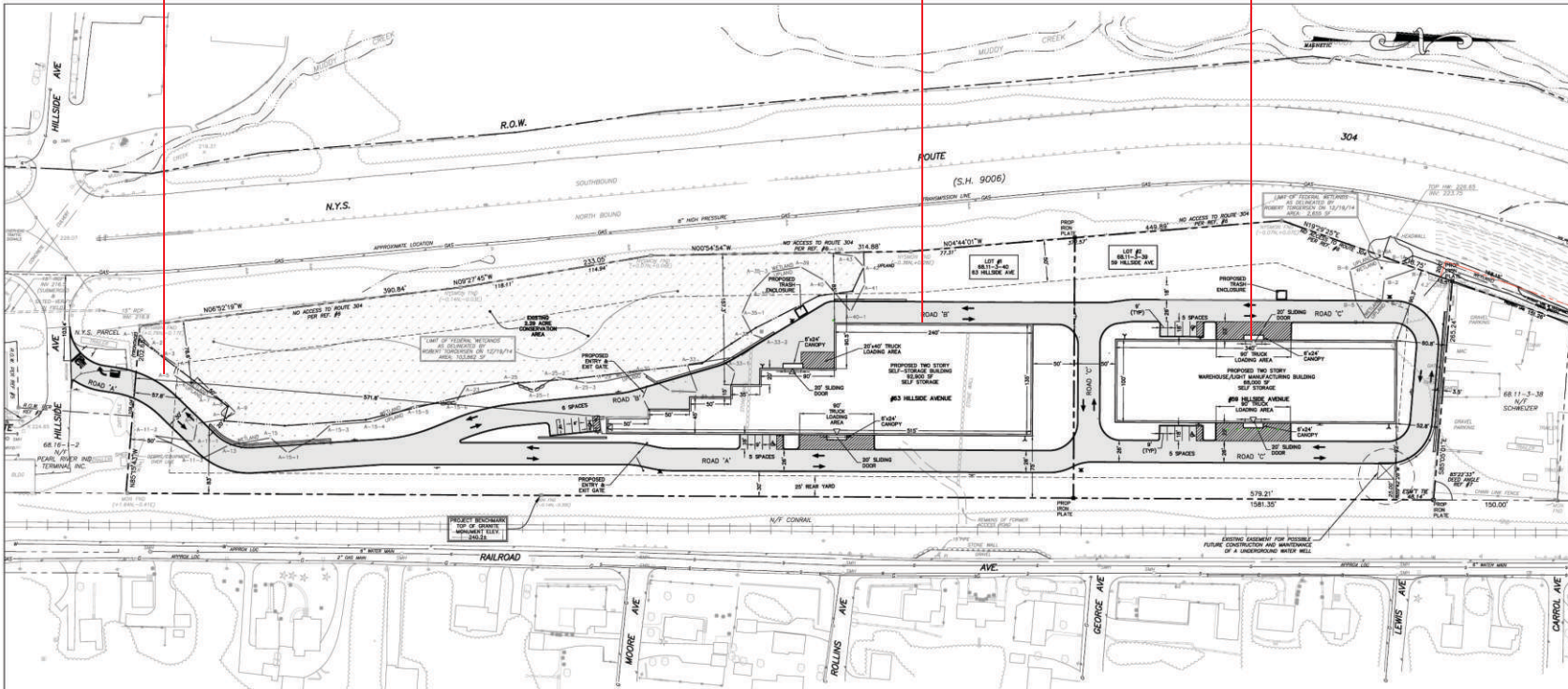

Address _____

 59 Hillside Ave
 City _____ Pearl River,
 State _____ NY, 10965

Account Representative:

Rick Cox

This design and engineering is submitted as our proposal, and the right to use or exhibit in any form, is not authorized without written permission by Vixxo.

- Notes
- *
 - *
 - *
 - *
 - *

Designer _____ PC / JW
 Design # _____ Vx1101401 R2
 Original Date _____ 6/28/21
 Revision Date _____ 12/23/22

All electrical scope to be completed in a U.L. approved method and shall meet current N.E.C. standards.

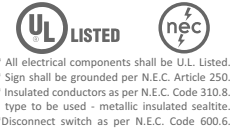

- * All electrical components shall be U.L. Listed.
- * Sign shall be grounded per N.E.C. Article 250.
- * Insulated conductors as per N.E.C. Code 310.8.
- * type to be used - metallic insulated sealtite.
- * Disconnect switch as per N.E.C. Code 600.6.



sign & lighting

The purchaser agrees to hold the seller harmless against any cause for action for damages which may occur as a result of drilling for piers and foundations, including but not limited to sewer, gas lines or any underground obstacles which the purchaser or others may deem valuable.



WEST ELEVATION

**SIGN
1**

**SIGN
2**



BUILDING B

BUILDING A



Address _____

 59 Hillside Ave
 City _____ Pearl River,
 State _____ NY. 10965



Account Representative:
 _____ **Rick Cox**

This design and engineering is submitted as our proposal, and the right to use or exhibit in any form, is not authorized without written permission by Vixxo.

- Notes
- *
 - *
 - *
 - *
 - *
 - *

Designer _____ PC / JW
 Design # _____ Vx1101401 R2
 Original Date _____ 6/28/21
 Revision Date _____ 12/23/22

All electrical scope to be completed in a U.L. approved method and shall meet current N.E.C. standards

-  
- * All electrical components shall be U.L. Listed.
- * Sign shall be grounded per N.E.C. Article 250.
- * Insulated conductors as per N.E.C. Code 310.8.
- type to be used - metallic insulated sealtite.
- *Disconnect switch as per N.E.C. Code 600.6.



sign & lighting

The purchaser agrees to hold the seller harmless against any cause for action for damages which may occur as a result of drilling for piers and foundations, including but not limited to sewer, gas lines or any underground obstacles which the purchaser or others may deem valuable.

WEST ELEVATION - BUILDING B



SCOPE OF WORK:

Manufacture and install

1 set of flush mounted channel letters.



WEST ELEVATION
SCALE: 3/32"=1'-0"

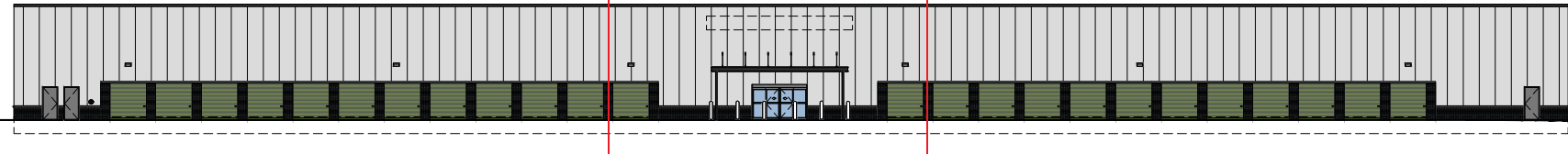

WEST ELEVATION
SCALE: NTS



Address _____
59 Hillside Ave
City Pearl River,
State NY, 10965

Account Representative:
Rick Cox

This design and engineering is submitted as our proposal, and the right to use or exhibit in any form, is not authorized without written permission by Vixxo.

Notes

- *
- *
- *
- *
- *

Designer PC / JW
Design # Vx1101401 R2
Original Date 6/28/21
Revision Date 12/23/22

All electrical scope to be completed in a U.L. approved method and shall meet current N.E.C. standards.



- * All electrical components shall be U.L. Listed.
- * Sign shall be grounded per N.E.C. Article 250.
- * Insulated conductors as per N.E.C. Code 310.8.
- * type to be used - metallic insulated seal-tite.
- * Disconnect switch as per N.E.C. Code 600.6.



sign & lighting

The purchaser agrees to hold the seller harmless against any cause for action for damages which may occur as a result of drilling for piers and foundations, including but not limited to sewer, gas lines or any underground obstacles which the purchaser or others may deem valuable.

WEST ELEVATION - BUILDING A



SCOPE OF WORK:

Manufacture and install

1 set of flush mounted channel letters.

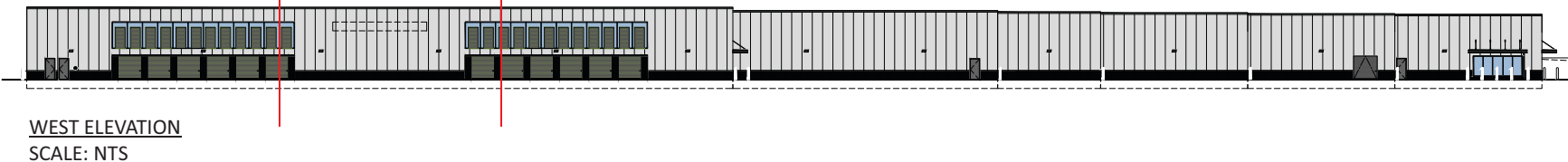
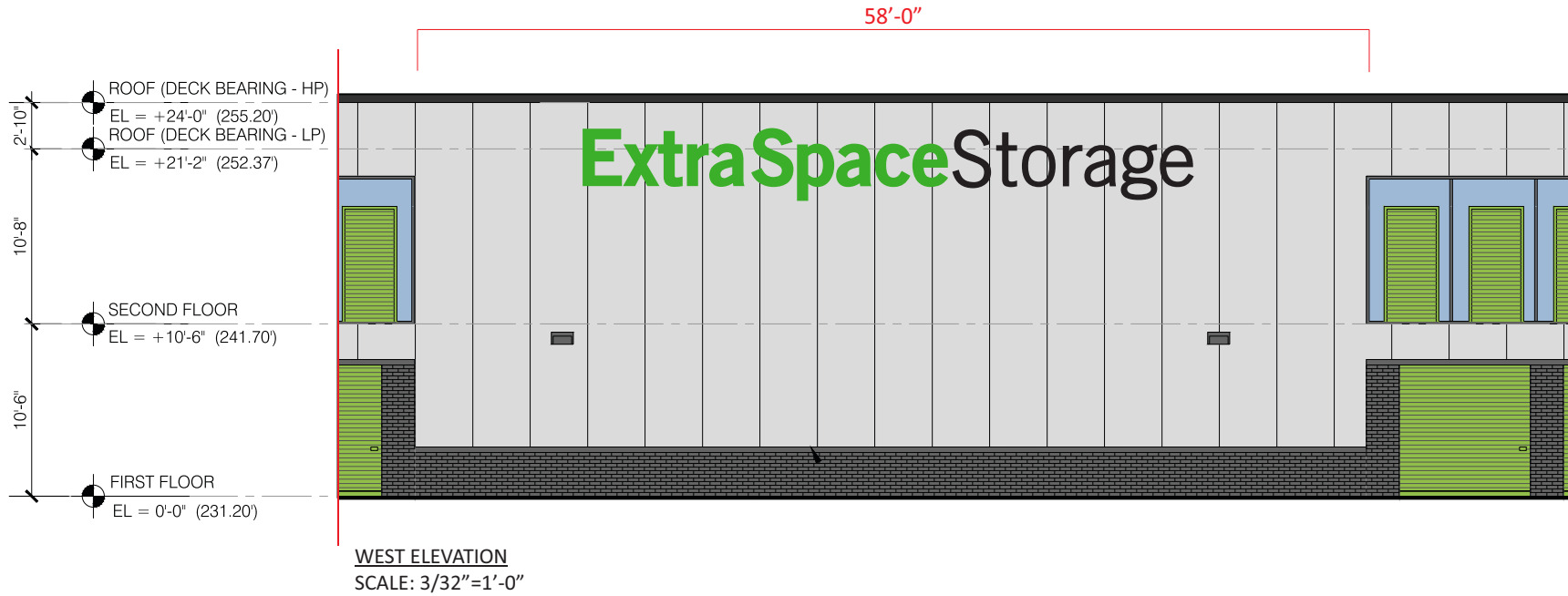

**ExtraSpace
Storage**

Address _____

59 Hillside Ave

City Pearl River,

State NY, 10965

Account Representative:

Rick Cox

This design and engineering is submitted as our proposal, and the right to use or exhibit in any form, is not authorized without written permission by Vixxo.

Notes

- *
- *
- *
- *
- *

Designer PC / JW

Design # Vx1101401 R2

Original Date 6/28/21

Revision Date 12/23/22

All electrical scope to be completed in a U.L. approved method and shall meet current N.E.C. standards.



- * All electrical components shall be U.L. Listed.
- * Sign shall be grounded per N.E.C. Article 250.
- * Insulated conductors as per N.E.C. Code 310.8.
- * type to be used - metallic insulated sealite.
- * Disconnect switch as per N.E.C. Code 600.6.



sign & lighting

page 5

The purchaser agrees to hold the seller harmless against any cause for action for damages which may occur as a result of drilling for piers and foundations, including but not limited to sewer, gas lines or any underground obstacles which the purchaser or others may deem valuable.

FLUSH MOUNT CHANNEL LETTERS

SIGN 1
SIGN 2

A B SQUARE FEET

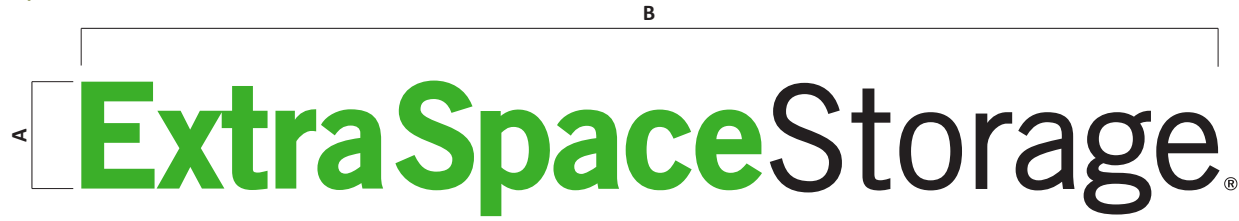

3'-6"	37'-3"	130
-------	--------	-----

ExtraSpace Storage

Address _____

 59 Hillside Ave
 City _____ Pearl River,
 State _____ NY. 10965

Account Representative:
Rick Cox

This design and engineering is submitted as our proposal, and the right to use or exhibit in any form, is not authorized without written permission by Vixxo.



SPECIFICATION

SECTION DETAIL

MOUNTING DETAILS

COLOR SCHEDULE

- 5" FABRICATED ALUMINUM LETTER RETURNS PRE-PAINTED GLOSS BLACK SEE MFG. NOTE FOR GAUGE.
- TRIM CAP RETAINER DOVE GRAY
- NON-CORROSIVE INSTALLATION HARDWARE: GALVANIZED
- 3/16" #7328 ACRYLIC FACE WHITE WITH 1ST SURFACE TRANSLUCENT & PERFORATED VINYL AS SHOWN
- ESS APPROVED WHITE LED
- FLAT ALUMINUM BACK
- 1/4" WEEP HOLES (2) TWO PER LETTER
- GROUNDING WALL PASS-THRU SEALED WATER TIGHT. WHIP ON LEFT SIDE.
- LOW VOLTAGE ELECTRONIC POWER SUPPLY LOCATED IN INTERIOR WALL AREA INSIDE A PROTECTIVE CASE BOX
- WATERPROOF FLEXIBLE CONDUIT FOR WIRING
- VISIBLE DISCONNECT SWITCH

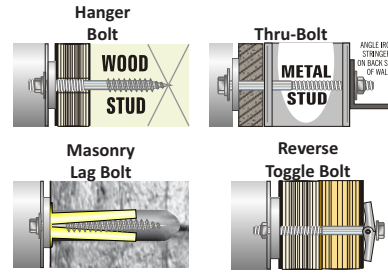
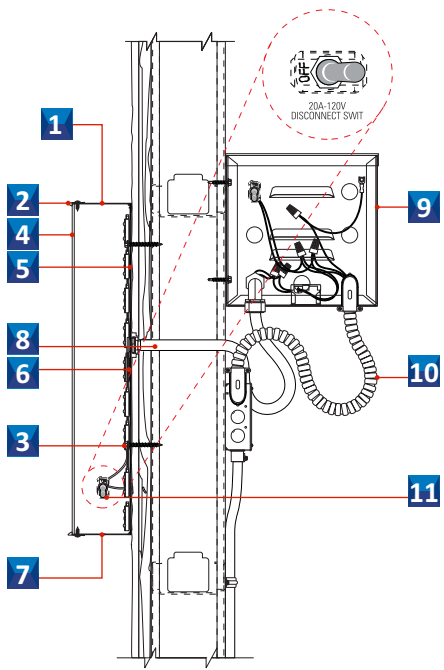

*All Hardware to be Galvanized and Non Corrosive

GREEN 3M™ Scotcal™ - 3630-106 Brilliant Green - Translucent Vinyl 3M™ Scotcal™ - 3660M Matte Overlaminate	WHITE 3/16" White Acrylic
BLACK 3M™ 3635 Dual-Color Film Black 3M™ Scotcal™ - 3660M Matte-Overlaminate - Environmental/UV Protectant	BLACK Black Pre-painted Coil
GREY Dove Grey Trimcap	

Notes
 *
 *
 *
 *
 *
 Designer _____ PC / JW
 Design # _____ Vx1101401 R2
 Original Date _____ 6/28/21
 Revision Date _____ 12/23/22

All electrical scope to be completed in a U.L. approved method and shall meet current N.E.C. standards.

 * All electrical components shall be U.L. Listed.
 * Sign shall be grounded per N.E.C. Article 250.
 * Insulated conductors as per N.E.C. Code 310.8. type to be used - metallic insulated seal-tite.
 * Disconnect switch as per N.E.C. Code 600.6.

MANUFACTURING NOTES

CHANNEL LETTER SETS SMALLER THAN 48" WILL BE CONSTRUCTED USING .040 ALUMINUM RETURNS & .063 ALUMINUM BACKS

CHANNEL LETTER SETS 48"-71" WILL BE CONSTRUCTED USING .063 ALUMINUM RETURNS & .090 ALUMINUM BACKS

REGISTRATION MARK TO BE BLACK VINYL ON ALUMINUM DISC PIN MOUNTED TO FASCIA.



sign & lighting

The purchaser agrees to hold the seller harmless against any cause for action for damages which may occur as a result of drilling for piers and foundations, including but not limited to sewer, gas lines or any underground obstacles which the purchaser or others may deem valuable.

FLEX FACE PYLON

**SIGN
3**

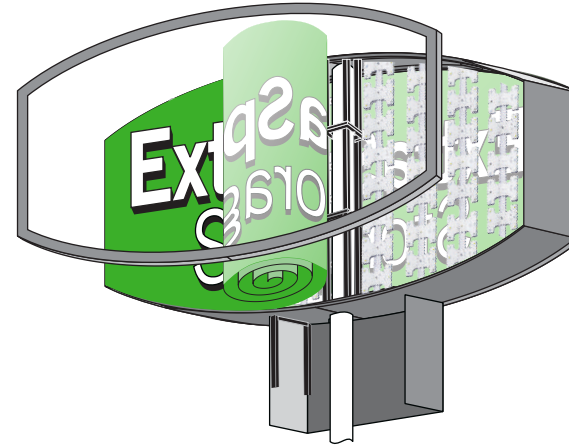
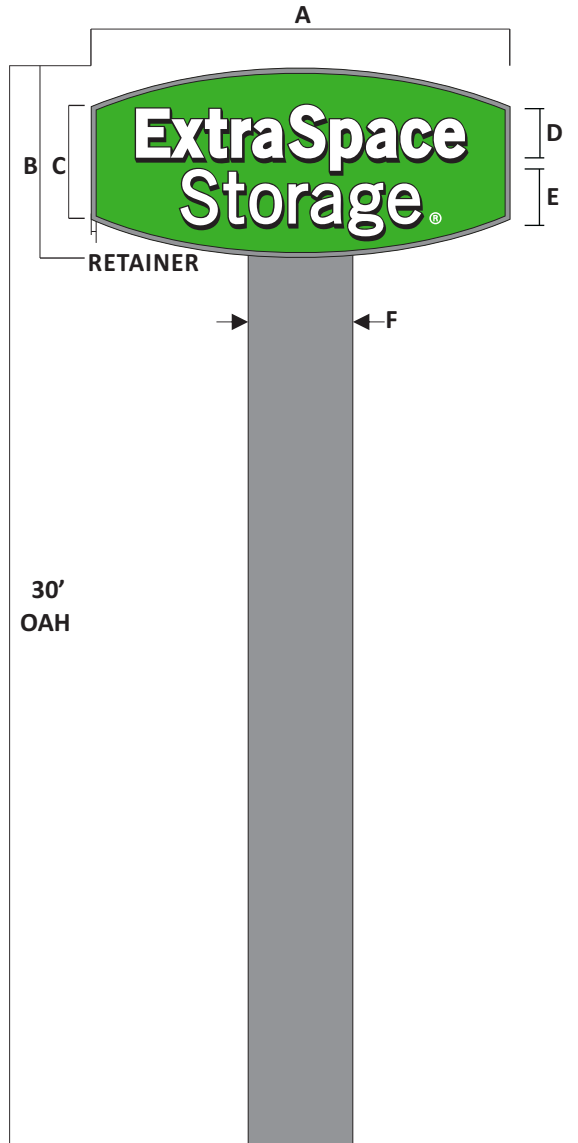

DIMENSIONS

A	B	C	D	E	F	RETAINER	SQ/FT
11'-6"	5'-1 1/8"	3'-1/2"	1'-4"	1'-6 1/4"	2'-9 3/4"	1 5/8"	60

SPECIFICATIONS

- 1 .080" ALUMINUM CABINET PAINTED SW 7067 CITY SCAPE
- 2 FABRICATED RETAINER PAINTED TO MATCH CABINET & SIGN-COMP CLIP SYSTEM
- 3 POLE COVER PAINTED SW 7067 CITY SCAPE
- 4 WHITE FLEX FACE WITH APPLIED VINYL GRAPHICS (SEE SCHEDULE)
- 5 VIXXO APPROVED LED LIGHTING SYSTEM.
- 6 STRUCTURE SUPPORT BRACKET W/WIREWAY
- 7 ELECTRONIC POWER SUPPLY

SIDE SECTION VIEW

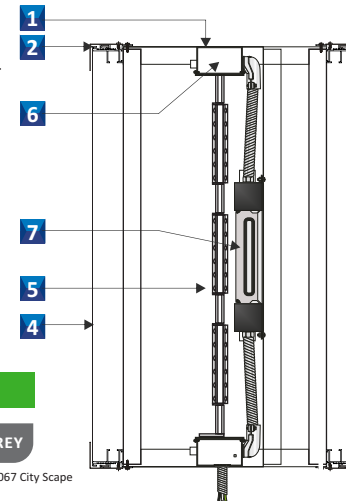

COLOR SCHEDULE

- GREEN**
3M™ Scotchcal™ 3630-106 Brilliant Green Translucent Vinyl
3M™ Scotchcal™ 3660M Matte Overlaminat
- BLACK**
3M™ Scotchcal™ 3630-22 Black Vinyl
- WHITE**
3/16" White Lexan
- GREY**
SW 7067 City Scape

***120V CIRCUITS ARE REQUIRED FOR ALL SIGNS**

**ExtraSpace
Storage®**

Address _____

 59 Hillside Ave
 City _____ Pearl River,
 State _____ NY. 10965

Account Representative:

Rick Cox

This design and engineering is submitted as our proposal, and the right to use or exhibit in any form, is not authorized without written permission by Vixxo.

Notes
 *
 *
 *
 *
 *

Designer _____ PC / JW
 Design # _____ Vx1101401 R2
 Original Date _____ 6/28/21
 Revision Date _____ 12/23/22

All electrical scope to be completed in a U.L. approved method and shall meet current N.E.C. standards.

-
- * All electrical components shall be U.L. Listed.
- * Sign shall be grounded per N.E.C. Article 250.
- * Insulated conductors as per N.E.C. Code 310.8.
- type to be used - metallic insulated sealtite.
- *Disconnect switch as per N.E.C. Code 600.6.



sign & lighting

page 7

The purchaser agrees to hold the seller harmless against any cause for action for damages which may occur as a result of drilling for piers and foundations, including but not limited to sewer, gas lines or any underground obstacles which the purchaser or others may deem valuable.