

THESE PLANS ARE THE PROPERTY OF THE ARCHITECT. LOANED TO THE CLIENT FOR USE AS A CONSTRUCTION GUIDE FOR THIS PROJECT ONLY. SUBSTITUTIONS AND/OR REVISIONS MADE DEVIATING FROM THESE PLANS WITHOUT WRITTEN NOTICE MAY VOID THE ARCHITECT'S RESPONSIBILITY. © Copyright 2019-2023 All rights reserved. No part of these documents may be reproduced, transmitted, or used in any other manner without written permission of John Perkins Architect, PLLC

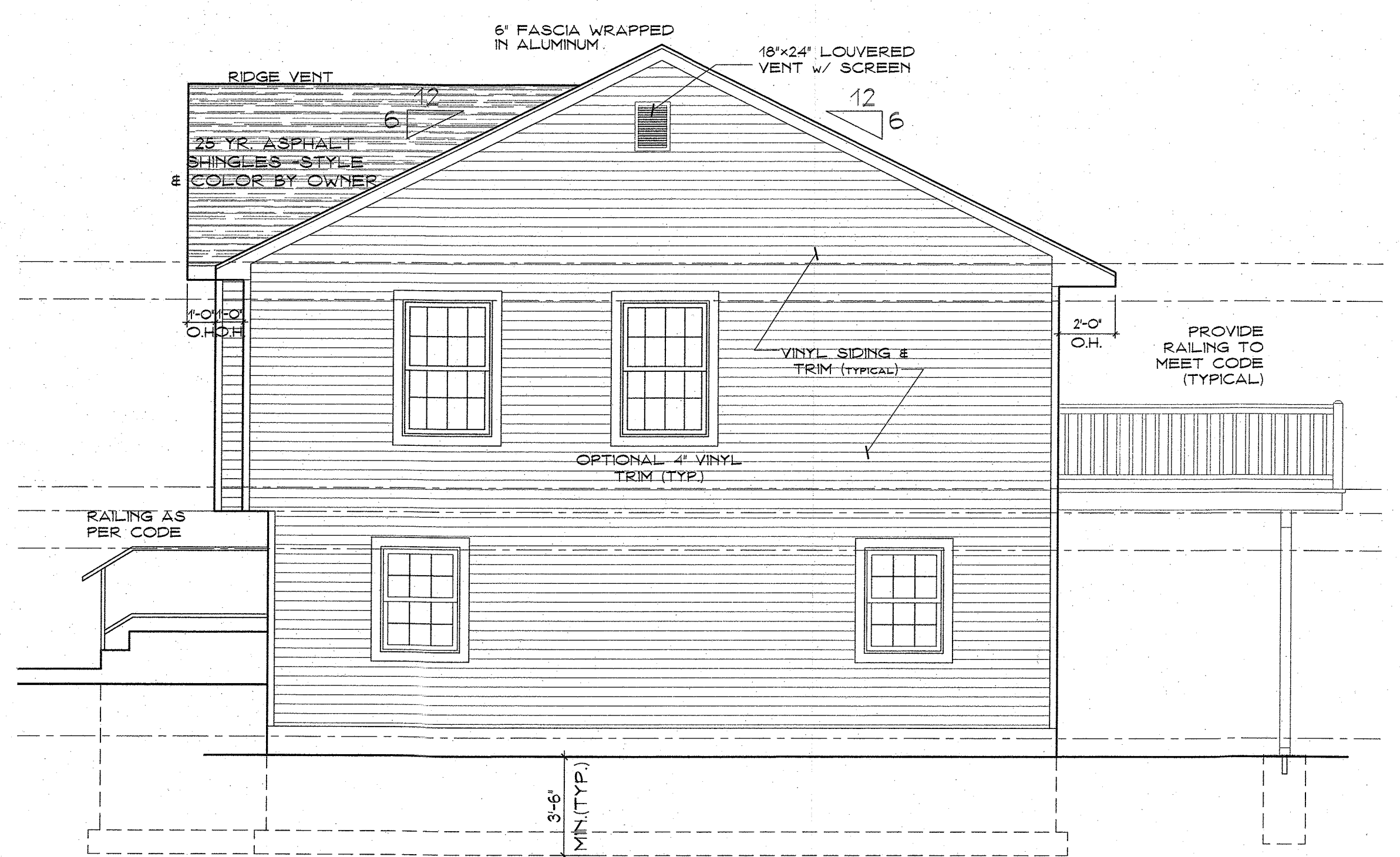

**PROPOSED FRONT ELEVATION**  
 DO NOT SCALE DRAWINGS  
 SCALE: 1/4"=1'-0"  
 NOTES: - PROVIDE ALUMINUM GUTTERS & LEADERS AS REQUIRED  
 - INSTALL "ICE & WATER SHIELD" IN ALL VALLEYS, WRAP OVER ALL FASCIAS & UP AGAINST ALL WALL JUNCTIONS CONTINUING FROM ROOF FASCIA TO 24" FROM "WARM SIDE" OF EXTERIOR WALL  
 ELEVATION SHOWN MAY NOT BE ACCURATE IN EVERY DETAIL. CLIENT SHOULD REVIEW ARCHITECTURAL PLANS WITH ALL CONTRACTORS PRIOR TO ENTERING CONTRACT.



**PROPOSED RIGHT ELEVATION**  
 SCALE: 1/4"=1'-0"

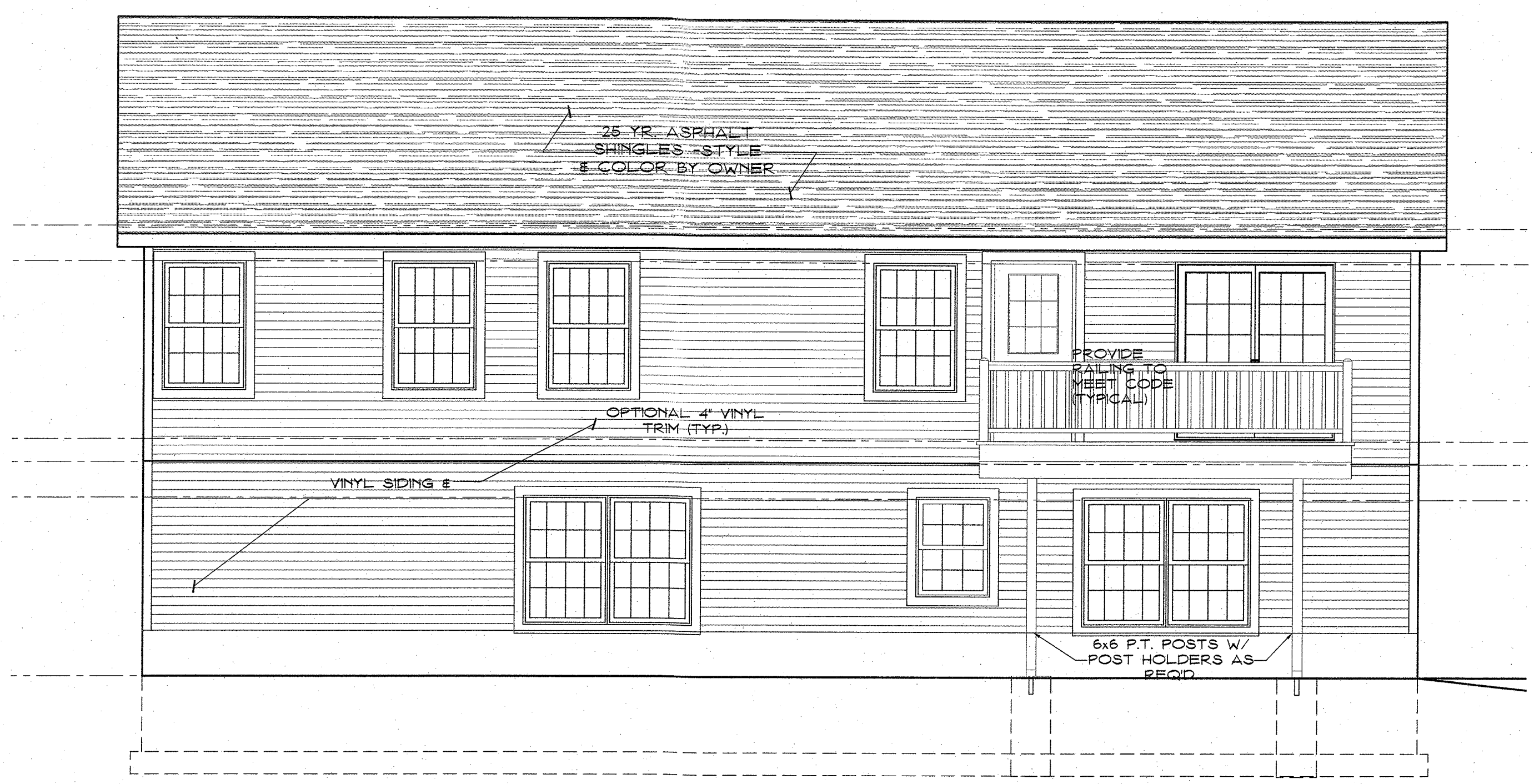

**PROPOSED REAR ELEVATION**  
 SCALE: 1/4"=1'-0"

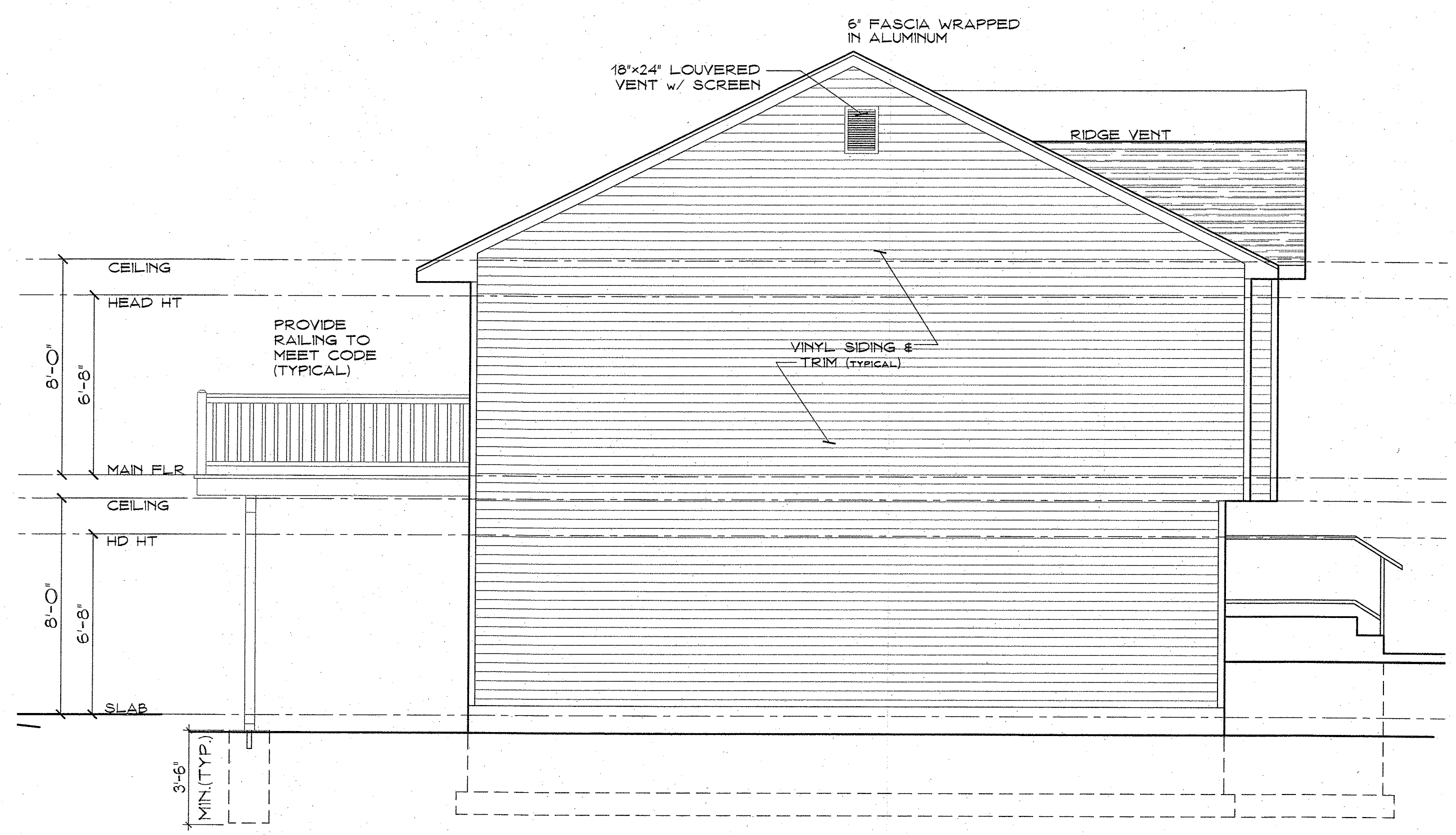

**PROPOSED LEFT ELEVATION**  
 SCALE: 1/4"=1'-0"



**John Perkins ARCHITECT**  
 Professional Limited Liability Company  
 N.C.A.R.B. Certified  
 8333 Lanes Road, Suite 200  
 Orlando, FL 32817  
 Phone: (407) 255-1100  
 Fax: (407) 255-1101  
 www.JPerkinsArchitect.com

PLANS VALID FOR PERMIT & CONSTRUCTION ONLY IF SIGNED AND SEALED. Note: It is a violation of the law for any person, unless acting under the direction of a licensed architect, to alter these documents in any way. DO NOT SCALE DRAWINGS. DRAWING TITLE: PROPOSED SINGLE FAMILY RESIDENCE FOR WILLIAM HELMKE

**ELEVATIONS**

WILLIAM HELMKE  
 74 WEST TOWNLINE ROAD  
 HAMLET OF PEARL RIVER  
 TOWN OF ORANGETOWN, NEW YORK

DATE: Issue For Construction  
 FEBRUARY 9, 2023