

5 PROPOSED NEW REAR ELEVATION
Scale: 1/4"=1'-0"

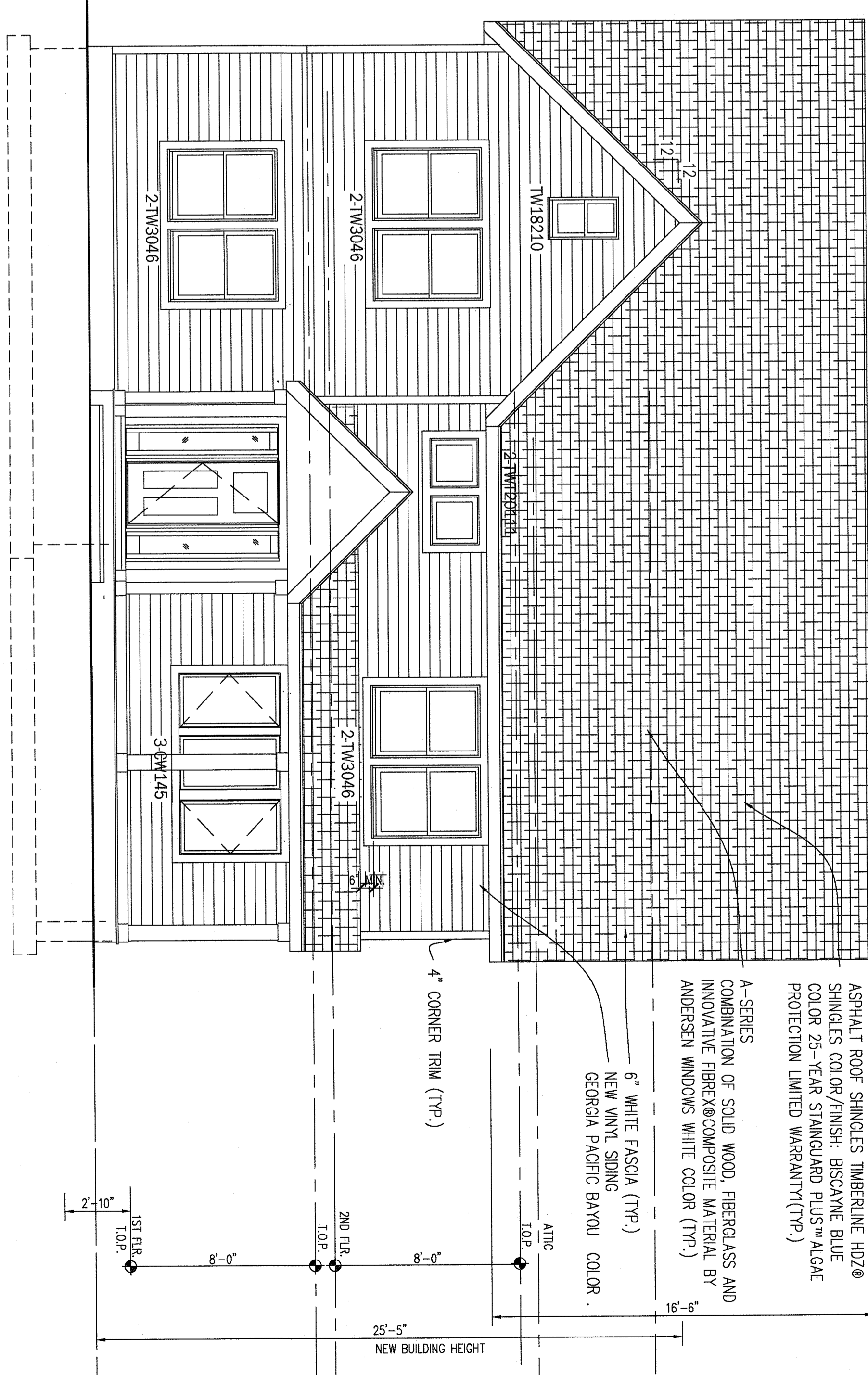

6 PROPOSED NEW FRONT ELEVATION
Scale: 1/4"=1'-0"

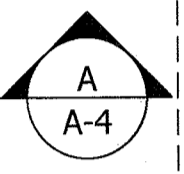
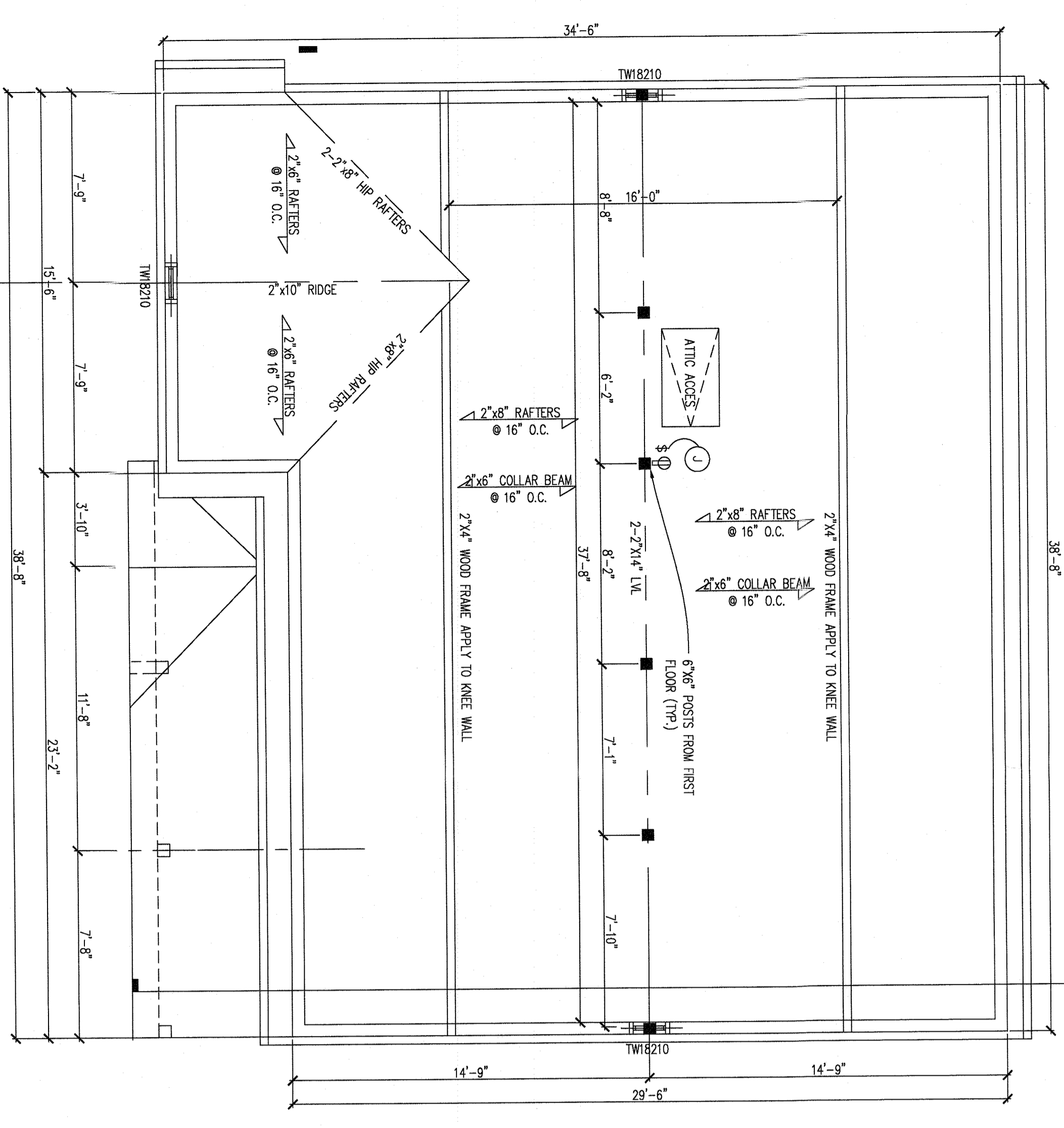

4 PROPOSED NEW ATTIC
Scale: 1/4"=1'-0"

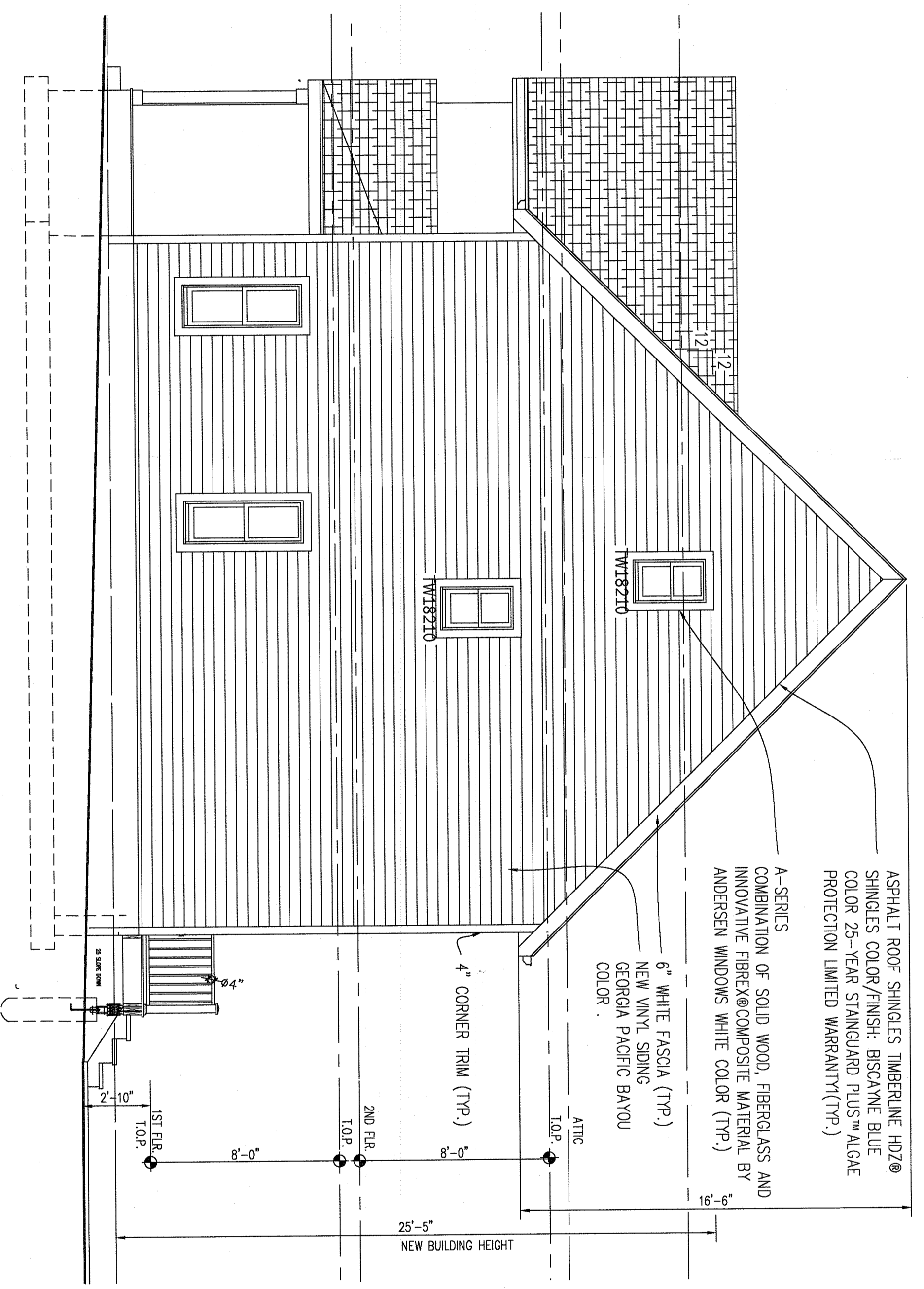

7 PROPOSED NEW SIDE RIGHT ELEVATION
Scale: 1/4"=1'-0"

02-06-23 UPDATED AS PER COMMENTS.

ISSUED
10-27-21 FOR REVIEW BY OWNER
02-15-22 AMENDMENT PLANS
04-20-22 AMENDMENT AS PER REVISIONS
08-25-22 2 STORIES FOR SUBMISSION
10-02-22 OWNER REQUESTED CHANGES

JOB NO.	221-188
DATE	10/25/21
SCALE	AS NOTED
DRN. BY	EJA

Jenny R. Zuniga-Casal
ARCHITECT

Jenny R. Zuniga-Casal Architecture LLC
77 Sierra Vista Lane, Valhalla, NY 10595
Tel: 845.598.1613 Fax: 845.512.8290
Email: jzuniga000@msn.com

ADICWATER@AIA2
@EXSIFRULUE

205 Townline Rd.
Pearl River, N.Y. 19065

REGISTERED ARCHITECT
STATE OF NEW YORK

DRWING NO.:
A-4

[Handwritten signature]