

PLANT SCHEDULE

EXISTING TREES	SMALL	QTY	BOTANICAL NAME	CALL OUT	ROOT COND.
DOGWOOD	PG	16	Fraxinus pennsylvanica	B-10 HT.	B & B
COLORADO BLUE SPRUCE	PG	20	Picea pungens 'glauca'	B-10 HT.	B & B
NORWAY SPRUCE	PA	18	Picea abies	B-10 HT.	B & B

SIGN TABLE

DESCRIPTION	SIZE	DESCRIPTION	MOUNTING TYPE	MOUNTING HEIGHT	REGULATORY REFERENCE
STOP	30"x30"	WHITE ON RED	STEEL CHANNEL	R1-1	X
YIELD	12"x18"	GREEN & BLUE ON WHITE	STEEL CHANNEL	R1-2	X
AWAY FROM TRAFFIC	12"x18"	RED ON WHITE	STEEL CHANNEL	R1-3	X
ONE WAY	12"x18"	BLACK ON YELLOW	STEEL CHANNEL	R1-4	X
TRUCK STOP	30"x18"	STEEL CHANNEL	STEEL CHANNEL	R1-5	X

- NOTES:**
- EXISTING CONDITIONS SHOWN ON THIS PLAN HAVE BEEN TAKEN FROM THE RECORD DRAWINGS AND FIELD SURVEY.
 - AT LEAST ONE WEEK PRIOR TO THE COMMENCEMENT OF ANY WORK, INCLUDING THE INSTALLATION OF EROSION CONTROL DEVICES ON THE SITE, THE TOWN OF ORANGETOWN DEPARTMENT OF ENVIRONMENTAL MANAGEMENT AND ZONING AND PLANNING DIVISION SHALL BE NOTIFIED OF THE PROJECT, RESPONSIBILITY AND THE OBLIGATION OF THE PROPERTY OWNER TO ABANDON EXISTING SIGNAGE DEPENDING ON THE PLAN HAS BEEN TAKEN FROM DRAWING 10/07/2014.

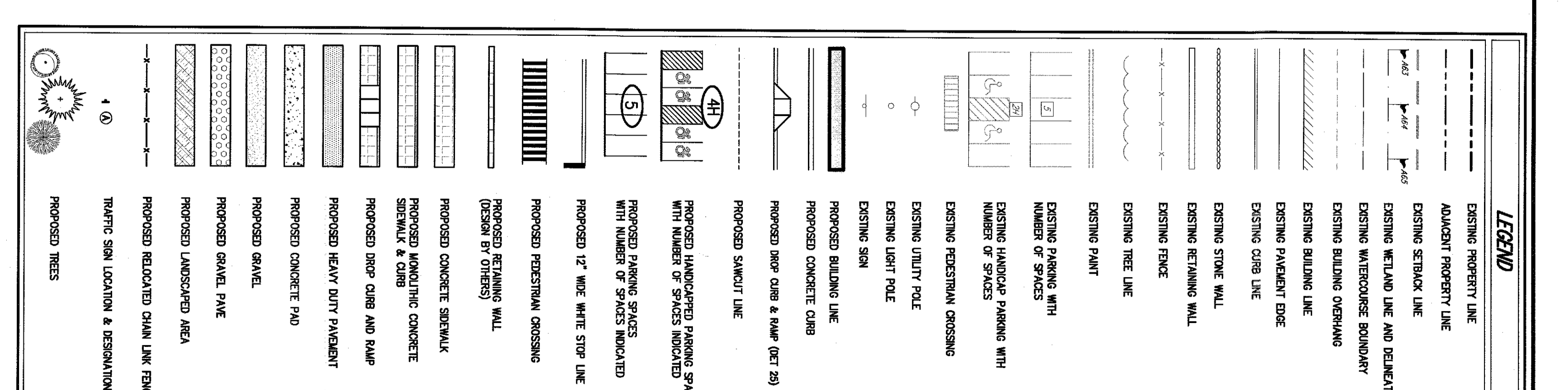

ANY ALTERATION OF PLANS, SPECIFICATIONS, CONDITIONS, OR REPORTS BEARING THESE SEALS AND SIGNS WITHOUT THE WRITTEN CONSENT OF A LICENSED PROFESSIONAL ENGINEER OR LICENSED LANDSCAPE ARCHITECT IS A VIOLATION OF ARTICLE 166 OF THE NEW YORK STATE EDUCATION LAW, EXCEPT AS PROVIDED FOR BY SECTION 205 SUBSECTION 2.

LAYOUT AND LANDSCAPING PLAN

DATA CENTER BUILDING EXPANSION

1 RAMLAND ROAD
TOWN OF ORANGETOWN, NEW YORK

JMC

JMC Planning, Engineering, Landscape Architecture & Land Surveying, PLLC
JMC Site Development Consultants, LLC

John Meyer Consulting, Inc.

120 BEDFORD ROAD • ARMONK, NY 10504
voice 914.273.5225 • fax 914.273.2102
www.jmcpilc.com

APPLICANT/OWNER:
RAMLAND HOLDINGS, LLC
96 FRENAU AVENUE
MATAWAN, NEW JERSEY 07747

ARCHITECT:
MICHELLE DROLETTE ARCHITECT, LLC
129 EAST HIGH STREET
HELLERTOWN, PA 18055

No.	Revision	Date	By

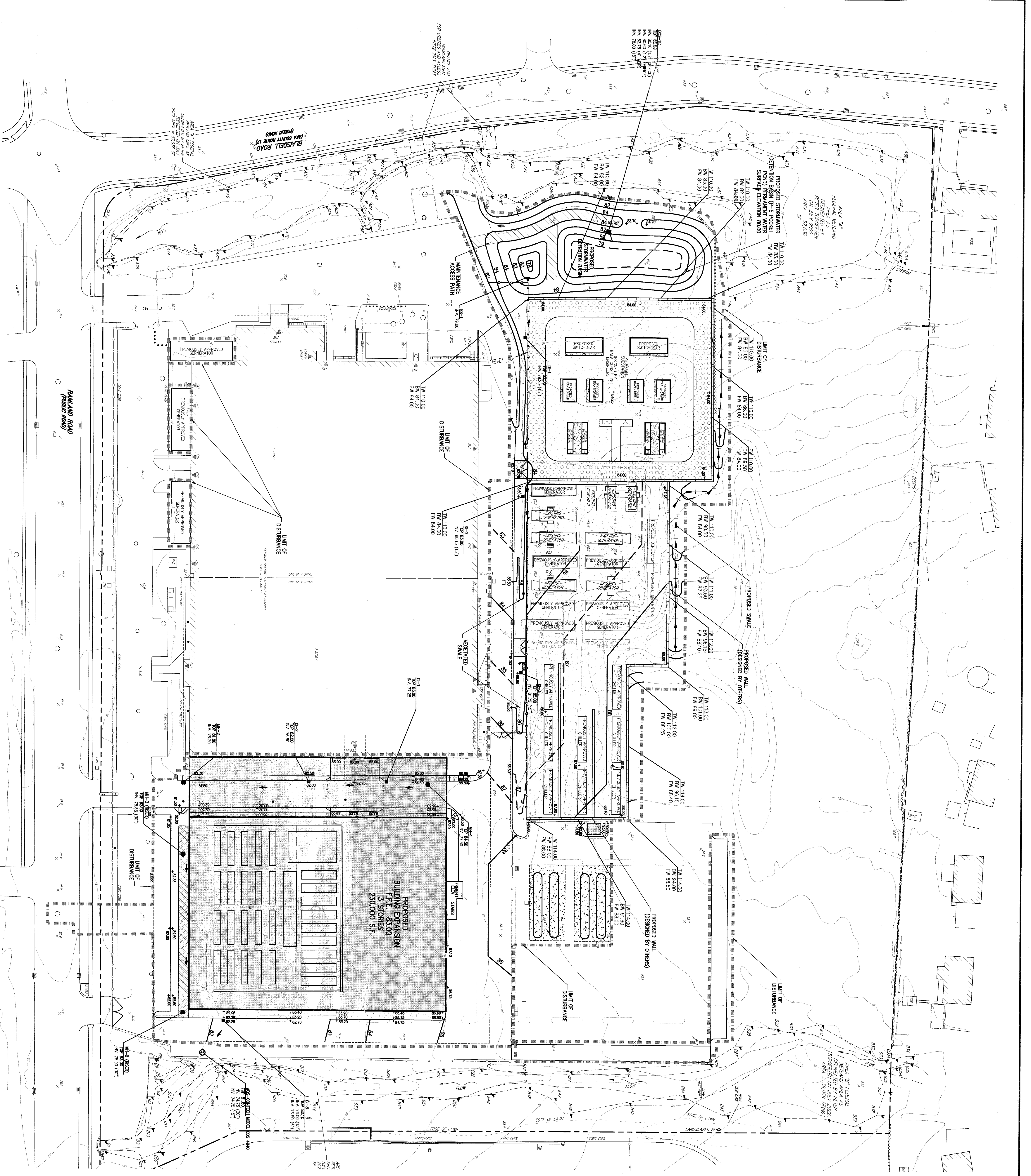

ANY ALTERATION OF PLANS, REVISIONS, OR ADDITIONS TO THESE PLANS SHALL BE MADE BY A LICENSED PROFESSIONAL ENGINEER OR ARCHITECT AND SHALL BE SEPARATELY DATED AND SIGNED. THIS PLAN IS THE PROPERTY OF JMC AND ITS CONTENTS ARE CONFIDENTIAL. ANY USE OR DISCLOSURE OF THIS DOCUMENT WITHOUT THE PRIOR WRITTEN PERMISSION OF JMC AND ITS CONTENTS ARE CONFIDENTIAL.

Scale: 1" = 40'
 Date: 10/16/2012
 Project No: 13016
 Drawing No: 0302C
C-200

RETAINING WALL SPOT GRADE LEGEND

(PROPOSED GRADE) E_{TW}
 (EXISTING GRADE) E_{TW}

LEGEND

- EXISTING PROPERTY LINE
- ADJACENT PROPERTY LINE
- EXISTING EASEMENT LINE
- EXISTING RETAINING WALL
- EXISTING SWALE
- EXISTING BUILDING OVERLAYS
- EXISTING BUILDING LINE
- EXISTING FOUNDATION EDGE
- EXISTING CURB LINE
- EXISTING CONTOUR
- EXISTING INDEX CONTROL
- EXISTING STONE WALL
- EXISTING RETAINING WALL
- EXISTING FENCE
- EXISTING DRAIN INLET
- EXISTING MANHOLE
- EXISTING FIRE HYDRANT
- EXISTING GAS WALK
- EXISTING WATER WALK
- EXISTING UTILITY POLE
- EXISTING SIGN
- PROPOSED BUILDING LINE
- PROPOSED CONCRETE CURB
- PROPOSED CONCRETE SIDEWALK
- PROPOSED DRIVE CURB AND RAMP
- PROPOSED FINISHED GRADE
- PROPOSED SPOT GRADE
- PROPOSED TYPE B DRAIN INLET
- PROPOSED WATER QUALITY STRUCTURE
- PROPOSED OUTLET CONTROL STRUCTURE
- PROPOSED RETAINING WALL (DESIGN BY OTHERS)
- PROPOSED LIMIT OF DISTURBANCE

NOTES:

- EXISTING CONDITIONS SHOWN ON THIS PLAN HAVE BEEN TAKEN FROM AERIAL PHOTOGRAPHS, SITE VISUAL SURVEY, AND FIELD SURVEY. THE EXISTING GRADE HAS BEEN DETERMINED BY A FIELD SURVEY. THE EXISTING PROPERTY LINE HAS BEEN DETERMINED BY A FIELD SURVEY. THE EXISTING EASEMENT LINE HAS BEEN DETERMINED BY A FIELD SURVEY. THE EXISTING FOUNDATION EDGE HAS BEEN DETERMINED BY A FIELD SURVEY. THE EXISTING CURB LINE HAS BEEN DETERMINED BY A FIELD SURVEY. THE EXISTING CONTOUR HAS BEEN DETERMINED BY A FIELD SURVEY. THE EXISTING INDEX CONTROL HAS BEEN DETERMINED BY A FIELD SURVEY. THE EXISTING STONE WALL HAS BEEN DETERMINED BY A FIELD SURVEY. THE EXISTING RETAINING WALL HAS BEEN DETERMINED BY A FIELD SURVEY. THE EXISTING FENCE HAS BEEN DETERMINED BY A FIELD SURVEY. THE EXISTING DRAIN INLET HAS BEEN DETERMINED BY A FIELD SURVEY. THE EXISTING MANHOLE HAS BEEN DETERMINED BY A FIELD SURVEY. THE EXISTING FIRE HYDRANT HAS BEEN DETERMINED BY A FIELD SURVEY. THE EXISTING GAS WALK HAS BEEN DETERMINED BY A FIELD SURVEY. THE EXISTING WATER WALK HAS BEEN DETERMINED BY A FIELD SURVEY. THE EXISTING UTILITY POLE HAS BEEN DETERMINED BY A FIELD SURVEY. THE EXISTING SIGN HAS BEEN DETERMINED BY A FIELD SURVEY.
- RETAINING WALLS SHOWN ON THIS PLAN HAVE BEEN DESIGNED BY JMC AND ARE SUBJECT TO THE DESIGN OF THE RETAINING WALL CONTRACTOR. THE EXISTING RETAINING WALL (DESIGN BY OTHERS) IS SHOWN FOR INFORMATION ONLY.

GRADING PLAN

DATA CENTER BUILDING EXPANSION
 1 RAMLAND ROAD
 TOWN OF ORANGETOWN, NEW YORK

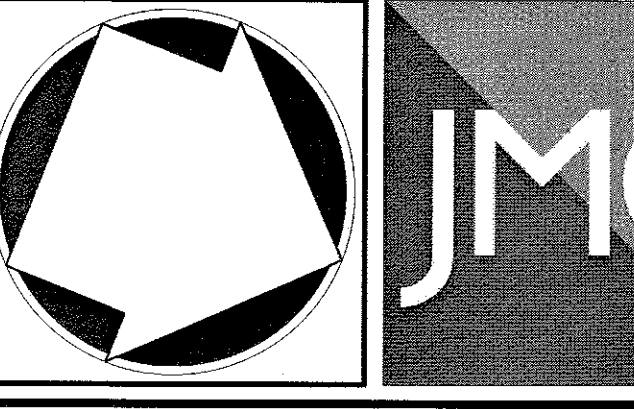

JMC Planning, Engineering, Landscape
 Architecture & Land Surveying, PLLC
 JMC Site Development Consultants, LLC
 John Meyer Consulting, Inc.
 120 BEDFORD ROAD • ARMONK, NY 10504
 voice 914.273.5225 • fax 914.273.2102
 www.jmcpllc.com

APPLICANT/OWNER:
RAMLAND HOLDINGS, LLC
 96 FRENAU AVENUE
 MATAWAN, NEW JERSEY 07747

ARCHITECT:
MICHELLE DROLETTE ARCHITECT, LLC
 129 EAST HIGH STREET
 HELLERTOWN, PA 18055

No.	Revision	Date	By

Previous Editions Obsolete

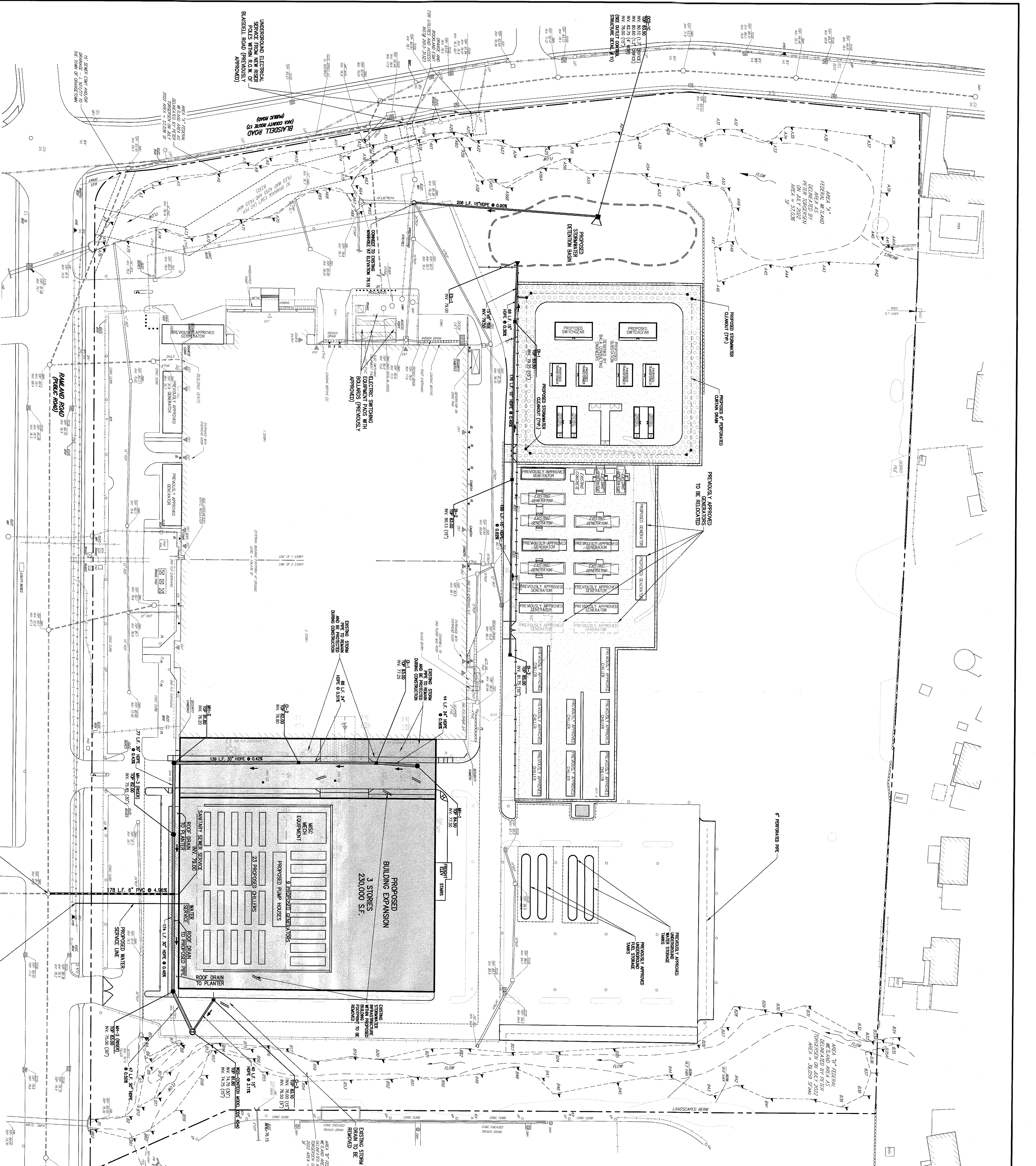

- NOTES:**
- EXISTING CONDITIONS SHOWN ON THIS PLAN HAVE BEEN TAKEN FROM SURVEY DATA AND FIELD NOTES. ANY DISCREPANCIES SHALL BE RESOLVED BY THE ENGINEER.
 - UNLESS OTHERWISE SPECIFIED, THE PROPOSED STORM DRAIN SHALL BE 18" DIAMETER POLYETHYLENE GLASS REINFORCED PLASTIC (PREP) WITH A MINIMUM COVER OF 18" UNLESS OTHERWISE SPECIFIED. THE PROPOSED STORM DRAIN SHALL BE 18" DIAMETER PREP WITH A MINIMUM COVER OF 18" UNLESS OTHERWISE SPECIFIED.
 - THE PROPOSED STORM DRAIN SHALL BE 18" DIAMETER PREP WITH A MINIMUM COVER OF 18" UNLESS OTHERWISE SPECIFIED.
 - UNLESS OTHERWISE SPECIFIED, THE PROPOSED STORM DRAIN SHALL BE 18" DIAMETER PREP WITH A MINIMUM COVER OF 18" UNLESS OTHERWISE SPECIFIED.
 - ELECTRIC, TELEPHONE, FIRE ALARM AND CABLE TELEVISION LINES SHALL BE INSTALLED IN ACCORDANCE WITH THE NATIONAL ELECTRICAL CODE (NEC) AND THE NATIONAL FIRE ALARM AND CABLE TELEVISION CODE (NFAC).
 - EXISTING STORM DRAIN TO REMAIN SHALL BE PROTECTED DURING CONSTRUCTION.
 - ADDITIONAL CERTIFICATION BY AN APPROPRIATE LICENSED PROFESSIONAL ENGINEER SHALL BE REQUIRED FOR THE PROPOSED STORM DRAIN TO BE REMOVED.

LEGEND

- EXISTING PROPERTY LINE
- ADJACENT PROPERTY LINE
- EXISTING EASEMENT LINE
- EXISTING WETLAND LINE AND DEMARCATION
- EXISTING BUILDING FOOTPRINT
- EXISTING BUILDING LINE
- EXISTING PAVEMENT EDGE
- EXISTING CURB LINE
- EXISTING CONDUIT
- EXISTING INDEX CENTER
- EXISTING STONE WALL
- EXISTING RETAINING WALL
- EXISTING FENCE
- EXISTING STORM DRAIN LINE AND SIZE
- EXISTING SANITARY LINE AND SIZE
- EXISTING WATER LINE
- EXISTING GAS LINE
- EXISTING OVERHEAD WIRE
- EXISTING DRAIN INLET
- EXISTING MANHOLE
- EXISTING FIRE HYDRANT
- EXISTING GAS VALVE
- EXISTING WATER VALVE
- EXISTING UTILITY POLE
- EXISTING LIGHT POLE
- EXISTING SIGN
- PROPOSED BUILDING LINE
- PROPOSED CONCRETE CURB
- PROPOSED CONCRETE SIDEWALK
- PROPOSED ASPHALT DRIVE AND DRIVE
- PROPOSED STORM DRAIN MANHOLE
- PROPOSED TYPE OF DRAIN INLET
- PROPOSED SAND AND GRAVEL
- PROPOSED WATER QUALITY STRUCTURE
- PROPOSED OUTLET CONTROL STRUCTURE
- PROPOSED DETENTION
- PROPOSED STORM DRAIN LINE & SIZE
- PROPOSED STORM DRAIN MANHOLE
- PROPOSED SANITARY SINKER LINE
- PROPOSED WATER LINE
- PROPOSED GAS LINE
- PROPOSED CONCRETE WALL
- PROPOSED STORMWATER DETENTION BASIN
- PROPOSED FURNITURE TO BE REMOVED

ANY ALTERATION OF PLANS, SPECIFICATIONS, PLATS AND OF LICENSED PROFESSIONAL ENGINEER OR LICENSED LAND SURVEYOR'S VOUCHERED LAND EXCEPT AS PROVIDED FOR BY SECTION 706 SUBSECTION 2.

UTILITIES PLAN
DATA CENTER BUILDING EXPANSION
 1 RAMLAND ROAD
 TOWN OF ORANGETOWN, NEW YORK

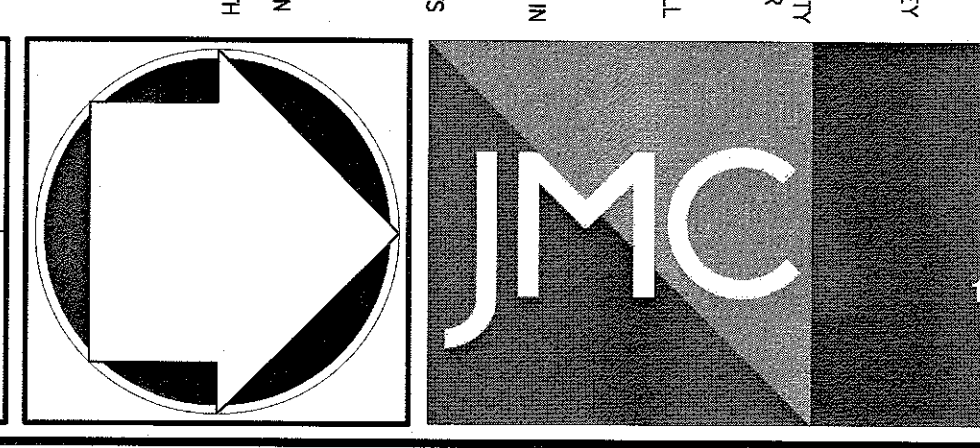

JMC Planning, Engineering, Landscape Architecture & Land Surveying, PLLC
 JMC Site Development Consultants, LLC
 John Meyer Consulting, Inc.
 120 BEDFORD ROAD - ARMONK, NY 10504
 voice 914.273.5225 - fax 914.273.2102
 www.jmcpllc.com

APPLICANT/TOWNER:
RAMLAND HOLDINGS, LLC
 96 FRENEAU AVENUE
 MATAWAN, NEW JERSEY 07747

ARCHITECT:
MICHELLE DROLETTE ARCHITECT, LLC
 129 EAST HIGH STREET
 HELLERTOWN, PA 18055

No.	Revision	Date	By

Previous Editions Obsolete

<p>MONOLITHIC CONCRETE FLUSH CURB AND SIDEWALK</p> <p>NOTES:</p> <ol style="list-style-type: none"> 1. FINISH GRADE TO BE FINISHED WITH SIDEWALK FINISH TO MATCH ADJACENT SIDEWALK. 2. FROST PROTECTION SHALL BE 12\"/> 	<p>TRENCH PAVEMENT REPLACEMENT</p> <p>NOTES:</p> <ol style="list-style-type: none"> 1. THICKNESS INDICATED REFERS TO COMPACTED MEASURE. 	<p>BUILDING PERIMETER MONOLITHIC CURB & SIDEWALK</p> <p>NOTES:</p> <ol style="list-style-type: none"> 1. FINISH GRADE TO BE FINISHED WITH SIDEWALK FINISH TO MATCH ADJACENT SIDEWALK. 2. FROST PROTECTION SHALL BE 12\"/> 	<p>CONCRETE FLUSH CURB AND SIDEWALK</p> <p>NOTES:</p> <ol style="list-style-type: none"> 1. FINISH GRADE TO BE FINISHED WITH SIDEWALK FINISH TO MATCH ADJACENT SIDEWALK. 2. FROST PROTECTION SHALL BE 12\"/>
<p>CAST-IN-PLACE CONCRETE CURB (IN EXISTING PAVEMENT)</p> <p>NOTES:</p> <ol style="list-style-type: none"> 1. FINISH GRADE TO BE FINISHED WITH SIDEWALK FINISH TO MATCH ADJACENT SIDEWALK. 2. FROST PROTECTION SHALL BE 12\"/> 	<p>GRAVEL PAVE (GRAVEL PAVE)</p> <p>NOTES:</p> <ol style="list-style-type: none"> 1. INSTALL AS PER MANUFACTURER'S TECHNICAL SPECIFICATIONS AND INSTALLATION PROCEDURES. 2. GRAVEL PAVES TO BE INSTALLED 1/2\"/> 	<p>CONCRETE FLUSH CURB AND SIDEWALK</p> <p>NOTES:</p> <ol style="list-style-type: none"> 1. FINISH GRADE TO BE FINISHED WITH SIDEWALK FINISH TO MATCH ADJACENT SIDEWALK. 2. FROST PROTECTION SHALL BE 12\"/> 	<p>CONCRETE SIDEWALK</p> <p>NOTES:</p> <ol style="list-style-type: none"> 1. FINISH GRADE TO BE FINISHED WITH SIDEWALK FINISH TO MATCH ADJACENT SIDEWALK. 2. FROST PROTECTION SHALL BE 12\"/>
<p>PEDESTRIAN CROSSING</p>	<p>CONCRETE CURB ENDING</p>	<p>CONCRETE FLUSH CURB AND SIDEWALK</p> <p>NOTES:</p> <ol style="list-style-type: none"> 1. FINISH GRADE TO BE FINISHED WITH SIDEWALK FINISH TO MATCH ADJACENT SIDEWALK. 2. FROST PROTECTION SHALL BE 12\"/> 	<p>CONCRETE SIDEWALK</p> <p>NOTES:</p> <ol style="list-style-type: none"> 1. FINISH GRADE TO BE FINISHED WITH SIDEWALK FINISH TO MATCH ADJACENT SIDEWALK. 2. FROST PROTECTION SHALL BE 12\"/>
<p>DROP CURB & RAMP (TYPE A) WITH DETECTABLE WARNING</p> <p>NOTES:</p> <ol style="list-style-type: none"> 1. RAMP SHALL BE CAST IN PLACE DETECTABLE WARNING SURFACE TILES AS MANUFACTURED BY RAMBO-TILE (OR APPROVED EQUAL) AND SHALL CONSIST OF RAISED TRAPEZOIDAL DOMES WITH A DIAMETER OF NOMINAL 0.2 INCHES A HEIGHT OF NOMINAL 0.2 INCHES. 2. DETECTABLE WARNING PANELS SHALL BE INSTALLED IN ACCORDANCE WITH THE MANUFACTURER'S SPECIFICATIONS, INCLUDING THE MANUFACTURER'S RECOMMENDATIONS FOR INSTALLATION AND MAINTENANCE. 3. DETECTABLE WARNING PANELS SHALL BE INSTALLED IN ACCORDANCE WITH THE MANUFACTURER'S SPECIFICATIONS, INCLUDING THE MANUFACTURER'S RECOMMENDATIONS FOR INSTALLATION AND MAINTENANCE. 4. DETECTABLE WARNING PANELS SHALL BE INSTALLED IN ACCORDANCE WITH THE MANUFACTURER'S SPECIFICATIONS, INCLUDING THE MANUFACTURER'S RECOMMENDATIONS FOR INSTALLATION AND MAINTENANCE. 5. DETECTABLE WARNING PANELS SHALL BE INSTALLED IN ACCORDANCE WITH THE MANUFACTURER'S SPECIFICATIONS, INCLUDING THE MANUFACTURER'S RECOMMENDATIONS FOR INSTALLATION AND MAINTENANCE. 6. DETECTABLE WARNING PANELS SHALL BE INSTALLED IN ACCORDANCE WITH THE MANUFACTURER'S SPECIFICATIONS, INCLUDING THE MANUFACTURER'S RECOMMENDATIONS FOR INSTALLATION AND MAINTENANCE. 7. DETECTABLE WARNING PANELS SHALL BE INSTALLED IN ACCORDANCE WITH THE MANUFACTURER'S SPECIFICATIONS, INCLUDING THE MANUFACTURER'S RECOMMENDATIONS FOR INSTALLATION AND MAINTENANCE. 8. DETECTABLE WARNING PANELS SHALL BE INSTALLED IN ACCORDANCE WITH THE MANUFACTURER'S SPECIFICATIONS, INCLUDING THE MANUFACTURER'S RECOMMENDATIONS FOR INSTALLATION AND MAINTENANCE. 9. DETECTABLE WARNING PANELS SHALL BE INSTALLED IN ACCORDANCE WITH THE MANUFACTURER'S SPECIFICATIONS, INCLUDING THE MANUFACTURER'S RECOMMENDATIONS FOR INSTALLATION AND MAINTENANCE. 	<p>CONCRETE CURB ENDING</p>	<p>CONCRETE FLUSH CURB AND SIDEWALK</p> <p>NOTES:</p> <ol style="list-style-type: none"> 1. FINISH GRADE TO BE FINISHED WITH SIDEWALK FINISH TO MATCH ADJACENT SIDEWALK. 2. FROST PROTECTION SHALL BE 12\"/> 	<p>CONCRETE SIDEWALK</p> <p>NOTES:</p> <ol style="list-style-type: none"> 1. FINISH GRADE TO BE FINISHED WITH SIDEWALK FINISH TO MATCH ADJACENT SIDEWALK. 2. FROST PROTECTION SHALL BE 12\"/>

No.	Revision	Date	By

APPLICANT/OWNER:
RAMLAND HOLDINGS, LLC
96 FRENEAU AVENUE
MATAWAN, NEW JERSEY 07747

ARCHITECT:
MICHELLE DROLETTE ARCHITECT, LLC
129 EAST HIGH STREET
HELLERTOWN, PA 18055

JMC Planning, Engineering, Landscape Architecture & Land Surveying, PLLC
JMC Site Development Consultants, LLC
John Meyer Consulting, Inc.

120 BEDFORD ROAD - ARMONK, NY 10504
voice 914.273.5225 • fax 914.273.2102
www.jmcplic.com

CONSTRUCTION DETAILS

DATA CENTER BUILDING EXPANSION
1 RAMLAND ROAD
TOWN OF ORANGETOWN, NEW YORK

DATE: 10/19/2022
SCALE: NOT TO SCALE
SHEET: C-903

POROUS PAVEMENT

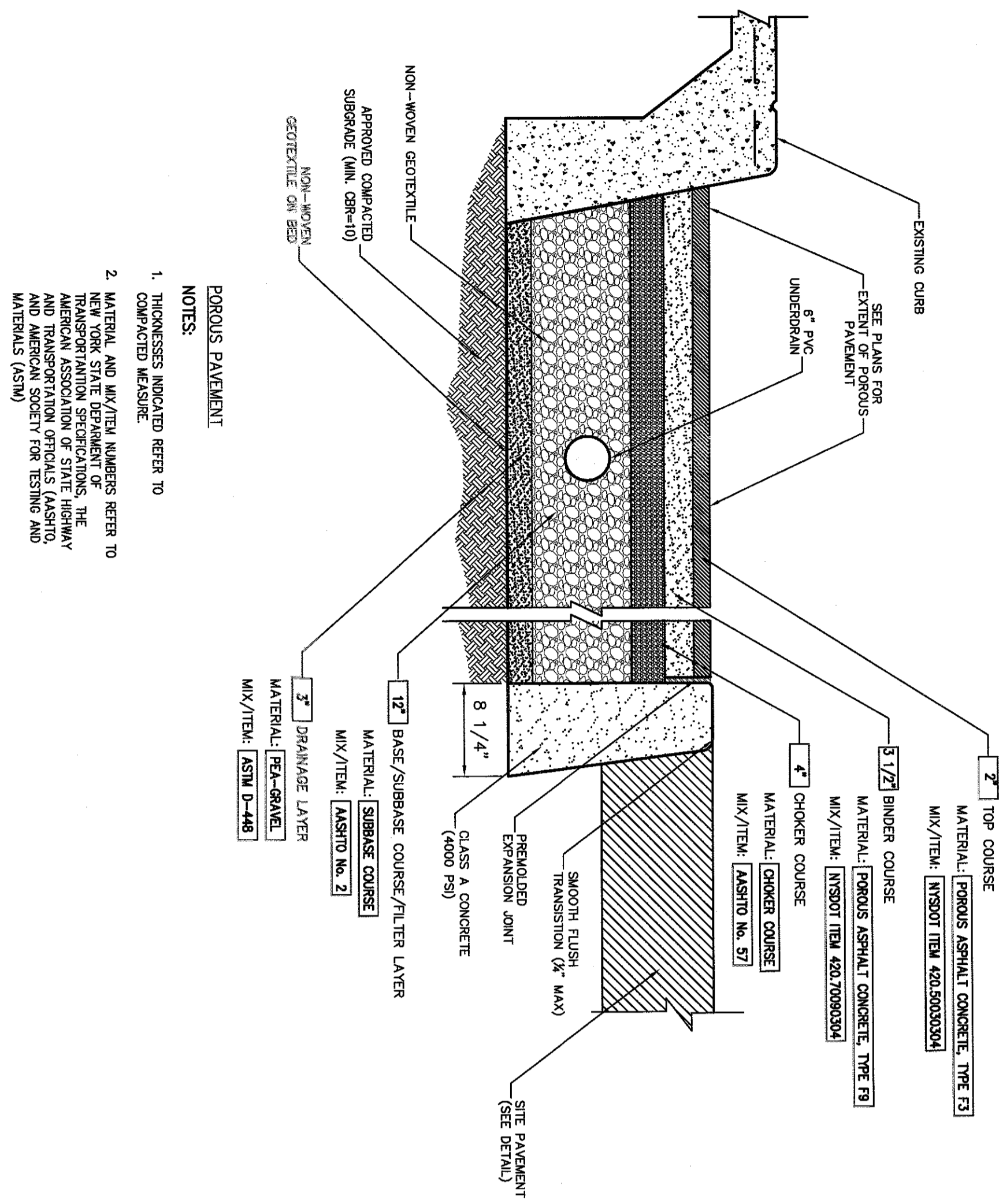

NOTES:
 MATERIALS AND METHODS REFER TO THE 2019 EDITION OF THE MANUAL OF PRACTICE FOR THE NEW YORK STATE DEPARTMENT OF TRANSPORTATION.
 MATERIALS SHOULD BE TESTED IN ACCORDANCE WITH ASTM AND TRANSPORTATION OFFICIALS (ASTM, AASHTO, MTL, AND TSTP) FOR TEST AND MATERIALS (M&T).

40

X

X

C-905

DATE: 10/18/2022
 SCALE: NOT TO SCALE
 DRAWN BY: RB
 CHECKED BY: RB

CONSTRUCTION DETAILS
 DATA CENTER BUILDING EXPANSION
 1 RAMLAND ROAD
 TOWN OF ORANGETOWN, NEW YORK

JMC
 JMC Planning, Engineering, Landscape Architecture & Land Surveying, PLLC
 JMC Site Development Consultants, LLC
 John Meyer Consulting, Inc.
 120 BEDFORD ROAD • ARMONK, NY 10504
 voice 914.273.5225 • fax 914.273.2102
 www.jmcpllc.com

APPLICANT/OWNER:
RAMLAND HOLDINGS, LLC
 96 FRENEAU AVENUE
 MATAWAN, NEW JERSEY 07747

ARCHITECT:
MICHELLE DROLETTE ARCHITECT, LLC
 129 EAST HIGH STREET
 HELLERTOWN, PA 18055

No.	Revision	Date	By

Previous Editions Obsolete