

PFIZER PEARL RIVER

**PROJECT VITALITY
ORANGETOWN PLANNING BOARD SITE PLAN SUBMISSION
6 JANUARY 2023**

DRAWING LIST - PLANNING BOARD SUBMISSION

SHEET NUMBER	SHEET NAME	
G - 000	SHEET INDEX & PROJECT SUMMARY	X
EX - 101	EXISTING CONDITIONS SITE PLAN	X
CU - 100	SITE UTILITY PLAN	X
L - 100	OVERALL LANDSCAPE PLAN	X
A - 100	ARCHITECTURAL SITE PLAN	X
A - 101	FLOOR PLAN - LEVEL 1	X
A - 102	FLOOR PLAN - LEVEL 2	X
A - 103	FLOOR PLAN - LEVEL 3	X
A - 104	FLOOR PLAN - LEVEL 4	X
A - 105	FLOOR PLAN - LEVEL 5 - PH	X
A - 106	FLOOR PLANS - PARKING STRUCTURE	X
A - 200	SITE ELEVATIONS	X
A - 300	SITE SECTIONS	X

DISTRICT SUMMARY

BLOCK	1
LOT	5
ABMULANCE	AM001
FIRE	PEARL RIVER, FD004
POSTAL	10965
SCHOOL	NANUET UNION FREE, UFSO 392008
SEWER	ORANGETOWN SEWER DISTRICT
WATER	UNITED WATER, WT003
ZONING	LI & LO

ZONING TABLE

CURRENT ZONE: LIGHT INDUSTRIAL (LI) & LABORATORY OFFICE (LO)
TOTAL AREA OF DEVELOPMENT (LOT 5): 22.9 ACRES (997,524 SF)

	REQUIRED	EXISTING	PROPOSED
MAXIMUM FLOOR AREA	0.50	0.53	0.96
MINIMUM LOT AREA	2 ACRES	~22.9 ACRES	~22.9 ACRES
MINIMUM LOT WIDTH	150'	~269'	~269'
MINIMUM LOT FRONTAGE	150'	~269'	~269'
MINIMUM FRONT YARD	50'	~218'	~218'
MINIMUM SIDE YARD	50'	~5'	~5'
TOTAL SIDE YARD	100'	~230'	~230'
MINIMUM REAR YARD	50'	~5'	~5'

PARKING CALCULATION

PHASE	BUILDING	BUILDING SQUARE FOOTAGE (EXISTING & PROPOSED)	TOTAL BUILDING SQUARE FOOTAGE BY PHASE	NUMBER OF EMPLOYEES PER BUILDING AREA	REQUIRED SPACES PER NUMBER OF EMPLOYEES	TOTAL REQUIRED PARKING SPACES BY PHASE	TOTAL PROPOSED PARKING SPACES BY PHASE
EXISTING	EXISTING BLDGS	527,200	527,200	668	334	334	882
PHASE 1 (PROPOSED)	NEW RESEARCH BLDG	271,000	291,000	373	187	521	1,158
	B200 ENTRY	6,500					
	B222 - B200 BRIDGE	2,500					
	GARAGE BRIDGE	2,500					
	COVERED WALKWAY	8,500					
FUTURE	ADMIN ADDITION	60,000	140,100	576	288	809	1,592
	BIOS 2	4,100					
	SUPPORT BLDGS	100,000					
	DEMOLISHED BLDGS	-24,000					
TOTALS		958,300	1,617	809			

TOWN PARKING REQUIREMENTS: 1 SPACE PER 2 EMPLOYEES

Architect
Flad
Flad Architecture & Engineering, P.C.
261 Fifth Avenue, Ste. 800
New York, NY 10016
Tel: 212-897-3000
Flad.com

Civil Engineer
FUSS & O'NEILL
Fuss & O'Neill
146 Hartford Road
Manchester, CT 06040
860.646.2469
Fando.com

MEPPF Engineer
WSP
WSP
1 Pennsylvania Plaza
New York, NY 10119
Tel: 212-465-5000
wsp.com

Structural Engineer
reuther+bowen
Engineering, Design, Construction Services
Reuther + Bowen
32 West 22nd St, 4th Floor
New York, NY 10011
646.880.3465
Reutherbowen.com

Parking Design
DESMAN
Desman Design Management
32 West 22nd St, 3rd Floor
New York, NY 10011
212.686.5360
Desman.com

Technology, Acoustics & Security
Cerami
Cerami
1001 Avenue of the Americas, 4th Floor
New York, NY 10018
212.370.1776

Architectural Lighting
SBLD studio
SBLD Studio
132 West 25th St, 10th Floor
New York, NY 10018
212.391.4230

NOT FOR CONSTRUCTION

Project Name:
**PFIZER PEARL RIVER
Project Vitality - Orangetown Planning
Board Site Plan Submission**

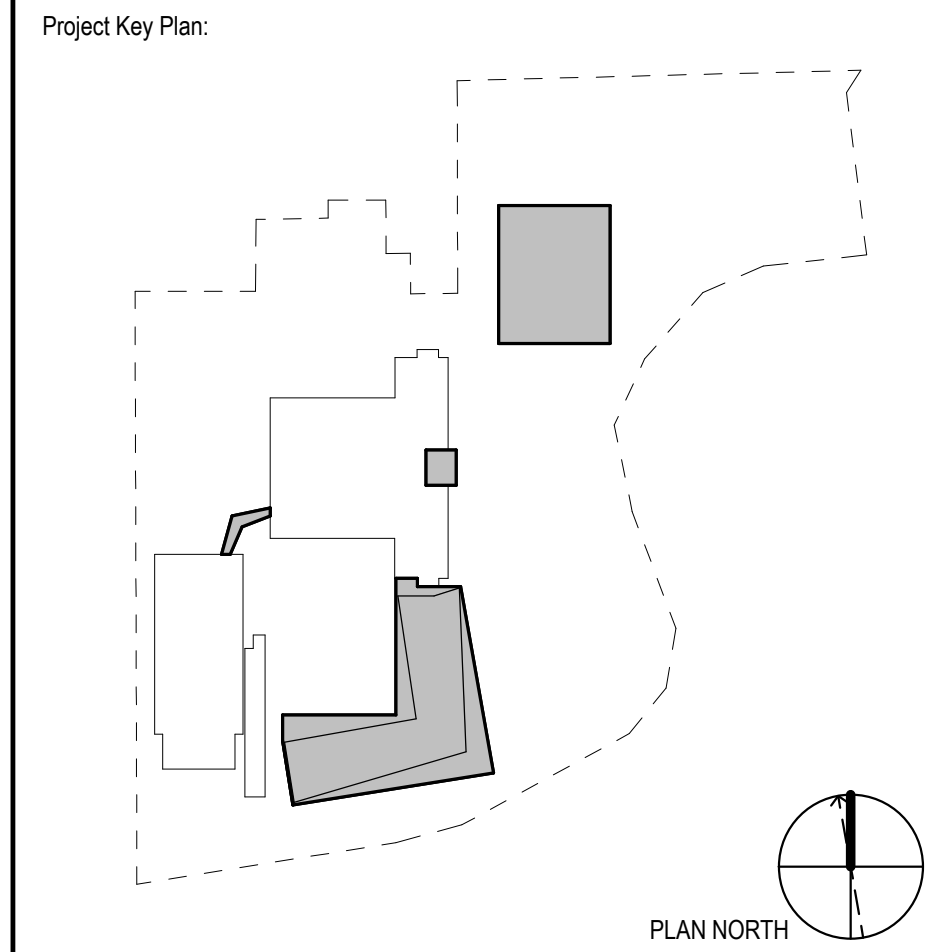

Rev	Date	Description
	01/06/2023	ORANGETOWN PLANNING BOARD SITE PLAN SUBMISSION

REVISIONS
THIS DRAWING IS THE PROPERTY OF PFIZER INC. AND IS RETURNABLE UPON REQUEST. IT IS NOT TO BE COPIED OR USED WITHOUT THE WRITTEN CONSENT OF PFIZER INC.

Pfizer GLOBAL RESEARCH AND DEVELOPMENT

Sheet Title
SHEET INDEX & PROJECT SUMMARY

Scale: AS NOTED
Date: 01/06/23
Project #: 23661-00
Dwg #: **G - 000** REV #

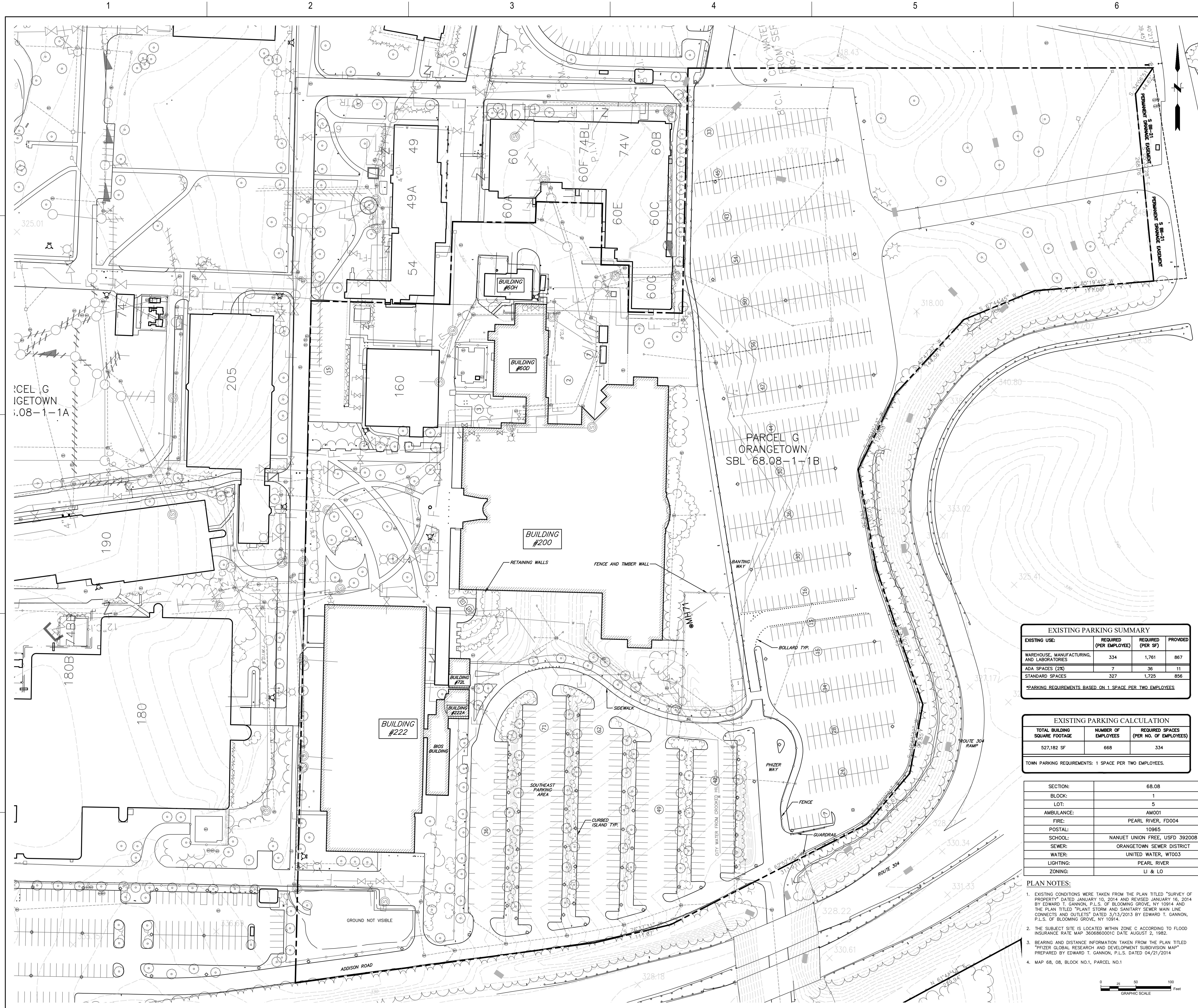

Architect
Flad
 Flad Architecture & Engineering, P.C.
 261 Fifth Avenue, Ste. 800
 New York, NY 10016
 Tel 212-897-3000
 Flad.com

Civil Engineer
FUSS & O'NEILL
 Fuss & O'Neill
 146 Hartford Road
 Manchester, CT 06040
 860.646.2469
 Fando.com

MEPP Engineer
WSP
 WSP
 1 Pennsylvania Plaza
 New York, NY 10119
 Tel 212-465-5000
 wsp.com

Structural Engineer
reuther+bowen
 reuther+bowen
 Engineering, Design, Construction Services
 Reuther + Bowen
 32 West 22nd St, 4th Floor
 New York, NY 10010
 646.880.3465
 Reutherbowen.com

Parking Design
DESMAN
 Desman Design Management
 3 West 25th St, 3rd Floor
 New York, NY 10001
 212.686.3360
 Desman.com

Technology, Acoustics & Security
Cerami
 Cerami
 1001 Avenue of the Americas, 4th Floor
 New York, NY 10018
 212.370.1776

Architectural Lighting
SBL D studio
 SBL D studio
 132 West 25th St, 10th Floor
 New York, NY 10018
 212.391.4230

Signed & Sealed By: _____

Project Name:
**PFIZER PEARL RIVER
 Project Vitality - Orangetown Planning
 Board Site Plan Submission**

EXISTING PARKING SUMMARY			
EXISTING USE:	REQUIRED (PER EMPLOYEE)	REQUIRED (PER SF)	PROVIDED
WAREHOUSE, MANUFACTURING, AND LABORATORIES	334	1,761	867
ADA SPACES (2%)	7	38	11
STANDARD SPACES	327	1,725	856

*PARKING REQUIREMENTS BASED ON 1 SPACE PER TWO EMPLOYEES.

EXISTING PARKING CALCULATION		
TOTAL BUILDING SQUARE FOOTAGE	NUMBER OF EMPLOYEES	REQUIRED SPACES (PER NO. OF EMPLOYEES)
527,182 SF	668	334

TOWN PARKING REQUIREMENTS: 1 SPACE PER TWO EMPLOYEES.

SECTION:	68.08
BLOCK:	1
LOT:	5
AMBULANCE:	AM001
FIRE:	PEARL RIVER, FD004
POSTAL:	10965
SCHOOL:	NANUTON UNION FREE, USFD 392008
SEWER:	ORANGETOWN SEWER DISTRICT
WATER:	UNITED WATER, WT003
LIGHTING:	PEARL RIVER
ZONING:	LI & LO

- PLANNING NOTES:
- EXISTING CONDITIONS WERE TAKEN FROM THE PLAN TITLED "SURVEY OF PROPERTY" DATED JANUARY 10, 2014 AND REVISED JANUARY 16, 2014 BY EDWARD T. GANNON, P.L.S. OF BLOOMING GROVE, NY 10914 AND THE PLAN TITLED "PLANT STORM AND SANITARY SEWER MAIN LINE CONNECTIONS AND OUTLETS" DATED 3/13/2013 BY EDWARD T. GANNON, P.L.S. OF BLOOMING GROVE, NY 10914.
 - THE SUBJECT SITE IS LOCATED WITHIN ZONE C ACCORDING TO FLOOD INSURANCE RATE MAP 3606860001C DATED AUGUST 2, 1982.
 - BEARING AND DISTANCE INFORMATION TAKEN FROM THE PLAN TITLED "PFIZER GLOBAL RESEARCH AND DEVELOPMENT SUBDIVISION MAP" PREPARED BY EDWARD T. GANNON, P.L.S. DATED 04/21/2014.
 - MAP 68, 08, BLOCK NO.1, PARCEL NO.1

REVISIONS
 THIS DRAWING IS THE PROPERTY OF PFIZER INC. AND IS RETURNABLE UPON REQUEST. IT IS NOT TO BE COPIED OR USED WITHOUT THE WRITTEN CONSENT OF PFIZER INC.

Pfizer GLOBAL RESEARCH AND DEVELOPMENT

Sheet Title
EXISTING CONDITIONS PLAN

Scale: 1"=50'
 Date: 01/06/23
 Project #: 20111246.S5N
 Dwg #:

REV #
EX-101

File: J:\DWG\20111246.S5N\DWG\20111246.S5N_UTL01.dwg Layout: EX-101 Plotter: 2023-01-04 2:56 PM Saver: 2023-01-04 2:56 PM User: Mello

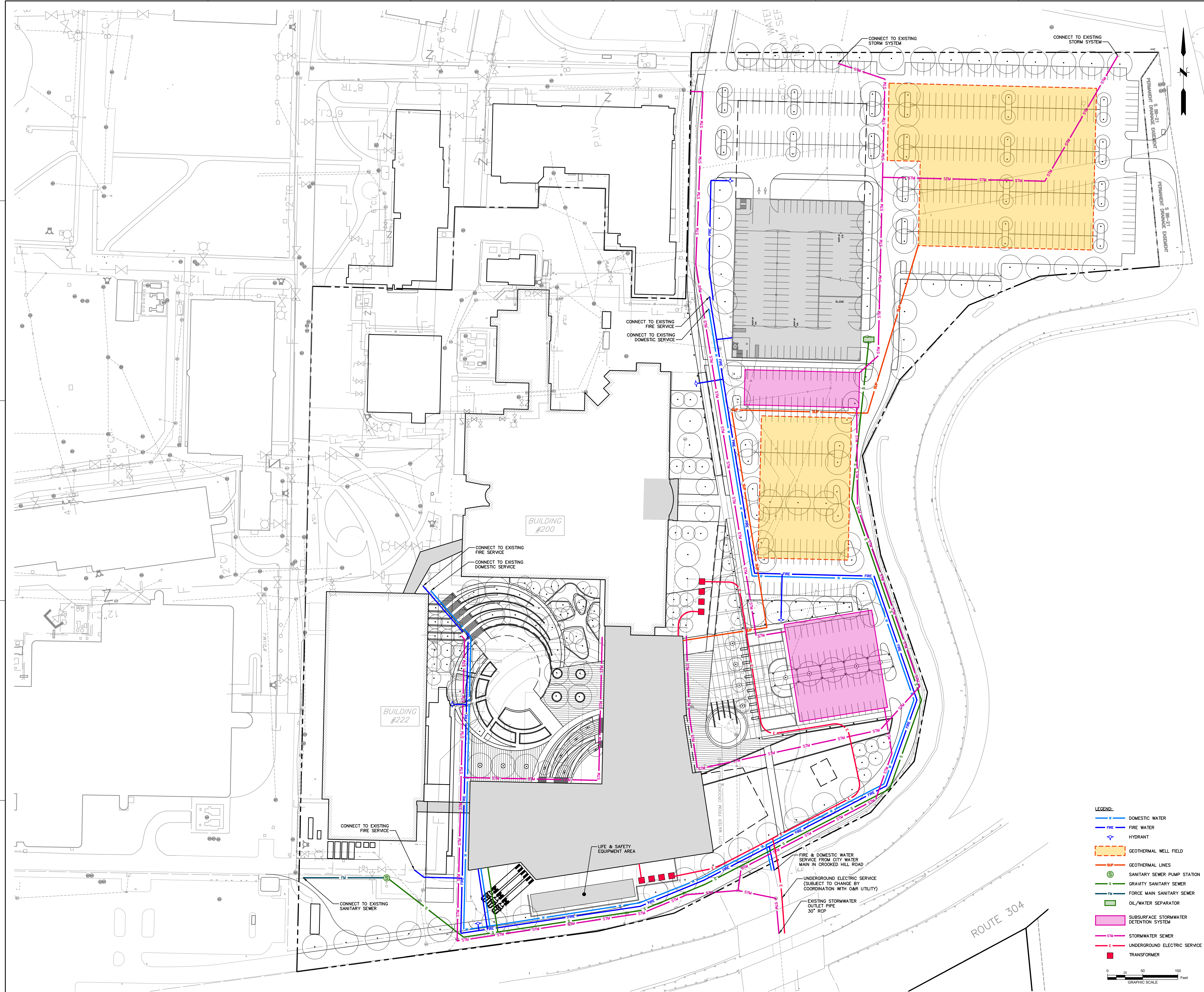

LEGEND:

- DOMESTIC WATER
- FIRE WATER
- HYDRANT
- GEOTHERMAL WELL FIELD
- GEOTHERMAL LINES
- SANITARY SEWER PUMP STATION
- GRAVITY SANITARY SEWER
- FORCE MAIN SANITARY SEWER
- OIL/WATER SEPARATOR
- SUBSURFACE STORMWATER DETENTION SYSTEM
- STORMWATER SEWER
- UNDERGROUND ELECTRIC SERVICE
- TRANSFORMER

0 25 50 100 Feet
GRAPHIC SCALE

Architect
Flad
Flad Architecture & Engineering, P.C.
261 Fifth Avenue, Ste. 800
New York, NY 10016
Tel: 212-897-3000
Flad.com

Civil Engineer
FUSS & O'NEILL
Fuss & O'Neill
146 Hartford Road
Manchester, CT 06040
860.646.2469
Fando.com

MEPP Engineer
WSP
WSP
1 Pennsylvania Plaza
New York, NY 10119
Tel: 212-465-5000
wsp.com

Structural Engineer
reuther+bowen
Engineering, Design, Construction Services
Reuther + Bowen
32 West 22nd St, 4th Floor
New York, NY 10011
646.880.3465
Reutherbowen.com

Parking Design
DESMAN
Desman Design Management
3 West 35th St, 3rd Floor
New York, NY 10001
212.686.3360
Desman.com

Technology, Acoustics & Security
Cerami
Cerami
1001 Avenue of the Americas, 4th Floor
New York, NY 10018
212.370.1776

Architectural Lighting
SBLD studio
SBLD Studio
132 West 26th St, 10th Floor
New York, NY 10018
212.391.4230

Signed & Sealed By: _____

Project Name:
**PFIZER PEARL RIVER
Project Vitality - Orangetown Planning
Board Site Plan Submission**

Rev	Date	Description

REVISIONS
THIS DRAWING IS THE PROPERTY OF PFIZER INC. AND IS RETURNABLE UPON REQUEST. IT IS NOT TO BE COPIED OR USED WITHOUT THE WRITTEN CONSENT OF PFIZER INC.



Sheet Title
SITE UTILITY PLAN

Scale: 1"=50'
Date: 01/06/23
Project #: 20111246.S5N
Dwg #: **CU-101** REV #

File: J:\DWG\20111246.S5N\CU-101.dwg Layout: CU-101 Plotter: 2023-01-04 2:55 PM Saver: 2023-01-04 2:54 PM User: Mello

A
B
C
D
E

1 2 3 4 5 6

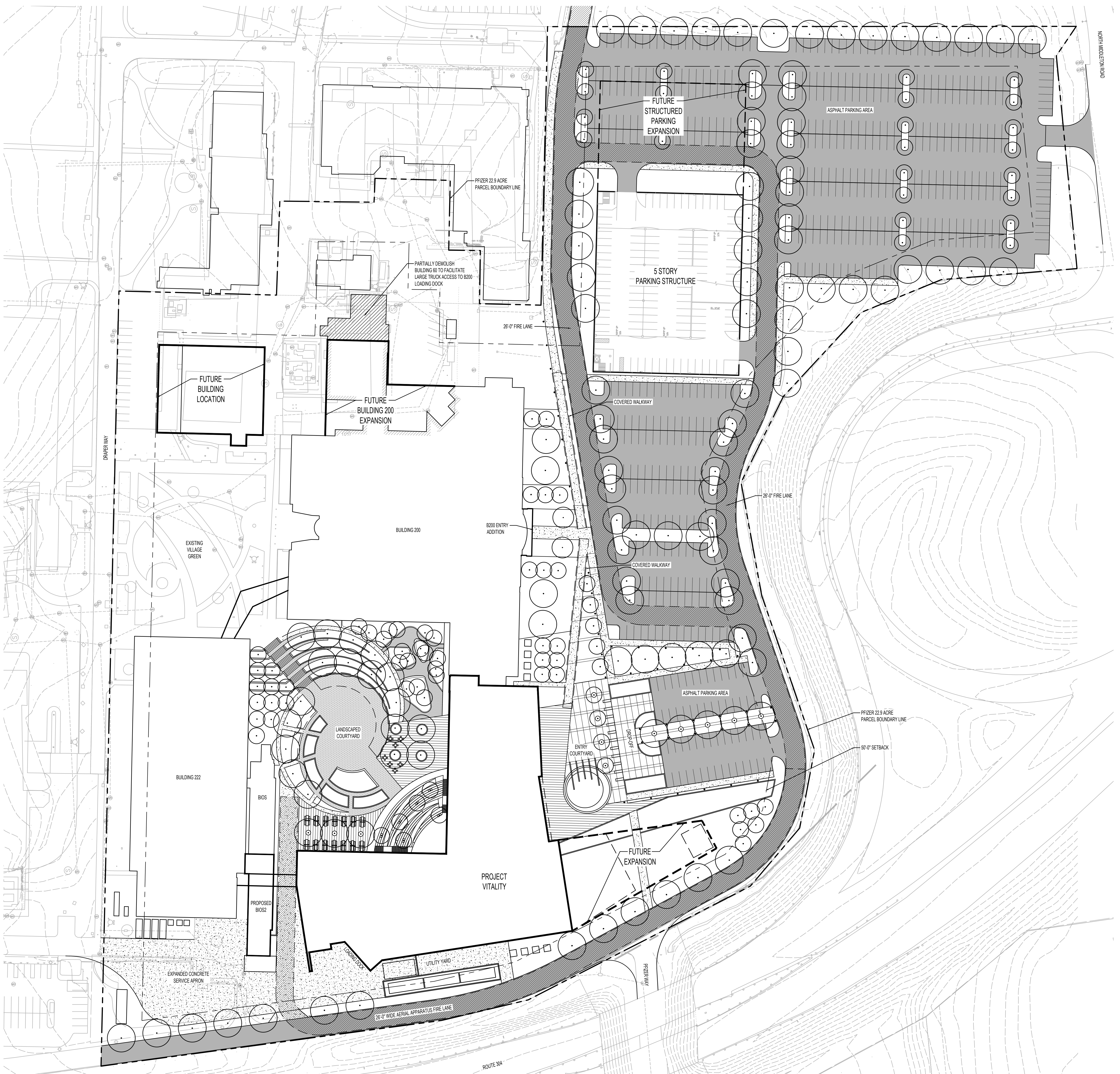

- GENERAL NOTES:**
- SEE ARCHITECTURAL DRAWINGS FOR ADDITIONAL INFORMATION.
 - EXISTING CONDITIONS SHOWN SCREEN LINE (N.I.C.)
- LEGEND:**
- ASPHALT PAVING
 - CONCRETE PAVING
 - UNIT PAVERS
 - NATIVE DECIDUOUS SHADE TREE
 - NATIVE DECIDUOUS ORNAMENTAL TREE
 - 26'-0" WIDE FIRE LANE

Architect
Flad
Flad Architecture & Engineering, P.C.
2631 Fifth Avenue, Ste. 800
New York, NY 10016
Tel: 212-697-3000
Flad.com

Civil Engineer
FUSS & O'NEILL
Fuss & O'Neill
146 Hartford Road
Manchester, CT 06040
860.646.2469
Fandc.com

MEPP Engineer
WSP
WSP
1 Pennsylvania Plaza
New York, NY 10119
Tel: 212-465-5000
wsp.com

Structural Engineer
reuther+bowen
Engineering, Design, Construction Services
Reuther + Bowen
32 West 22nd St, 4th Floor
New York, NY 10011
646.880.3465
Reutherbowen.com

Parking Design
DESMAN
DESMAN
Desman Design Management
3 West 36th St, 3rd Floor
New York, NY 10018
212.686.5360
Desman.com

Technology, Acoustics & Security
Cerami
Cerami
1001 Avenue of the Americas, 4th Floor
New York, NY 10018
212.370.1776

Architectural Lighting
SBLD studio
SBLD Studio
132 West 26th St, 10th Floor
New York, NY 10018
212.391.4230

Project Name:
**PFIZER PEARL RIVER
Project Vitality - Orangetown Planning
Board Site Plan Submission**

REVISIONS
THIS DRAWING IS THE PROPERTY OF PFIZER INC. AND IS RETURNABLE
UPON REQUEST. IT IS NOT TO BE COPIED OR USED WITHOUT THE
WRITTEN CONSENT OF PFIZER INC.



GLOBAL RESEARCH
AND DEVELOPMENT

Sheet Title
OVERALL LANDSCAPE PLAN

Scale: AS NOTED
Date: 01/06/23
Project #: 23661-00
Dwg #: L-100

1

2

3

4

5

6

A

B

C

D

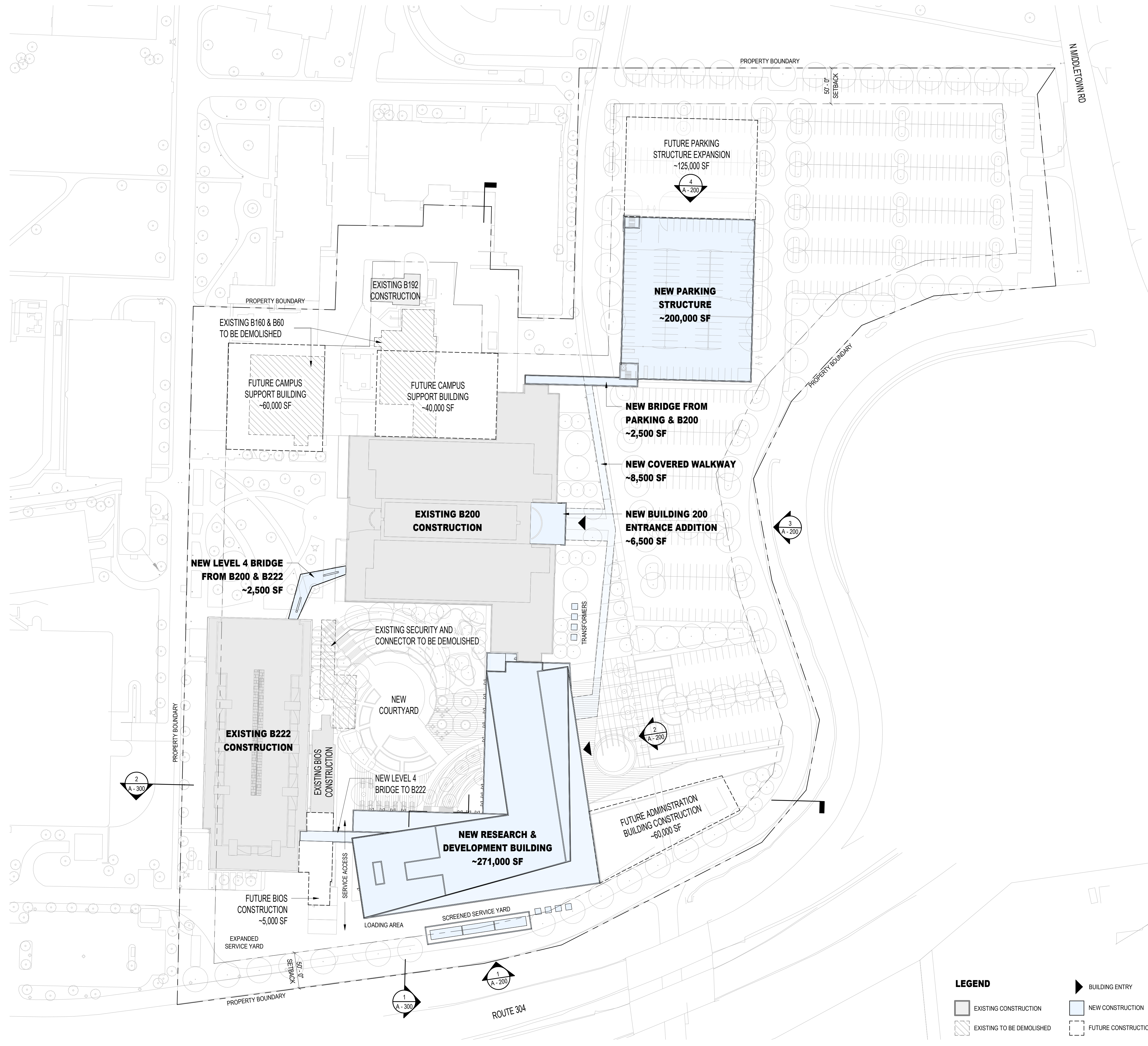

LEGEND

- EXISTING CONSTRUCTION
- NEW CONSTRUCTION
- EXISTING TO BE DEMOLISHED
- FUTURE CONSTRUCTION
- BUILDING ENTRY



1 ARCHITECTURAL SITE PLAN
1/64" = 1'-0"

Architect
Flad
Flad Architecture & Engineering, P.C.
261 Fifth Avenue, Ste. 800
New York, NY 10016
Tel: 212-897-3000
Flad.com

Civil Engineer
FUSS & O'NEILL
Fuss & O'Neill
140 Hartford Road
Manchester, CT 06040
860.646.2469
Fando.com

MEPP Engineer
WSP
WSP
1 Pennsylvania Plaza
New York, NY 10119
Tel: 212-465-5000
wsp.com

Structural Engineer
reuther+bowen
Engineering, Design, Construction Services
Reuther + Bowen
32 West 22nd St, 4th Floor
New York, NY 10011
646.801.3465
Reutherbowen.com

Parking Design
DESMAN
Desman Design Management
3 West 35th St, 3rd Floor
New York, NY 10011
212.686.5360
Desman.com

Technology, Acoustics & Security
Cerami
Cerami
1001 Avenue of the Americas, 4th Floor
New York, NY 10018
212.370.1776

Architectural Lighting
SBLD studio
SBLD Studio
132 West 29th St, 10th Floor
New York, NY 10018
212.391.4230

NOT FOR CONSTRUCTION

Project Name:
**PFIZER PEARL RIVER
Project Vitality - Orangetown Planning
Board Site Plan Submission**

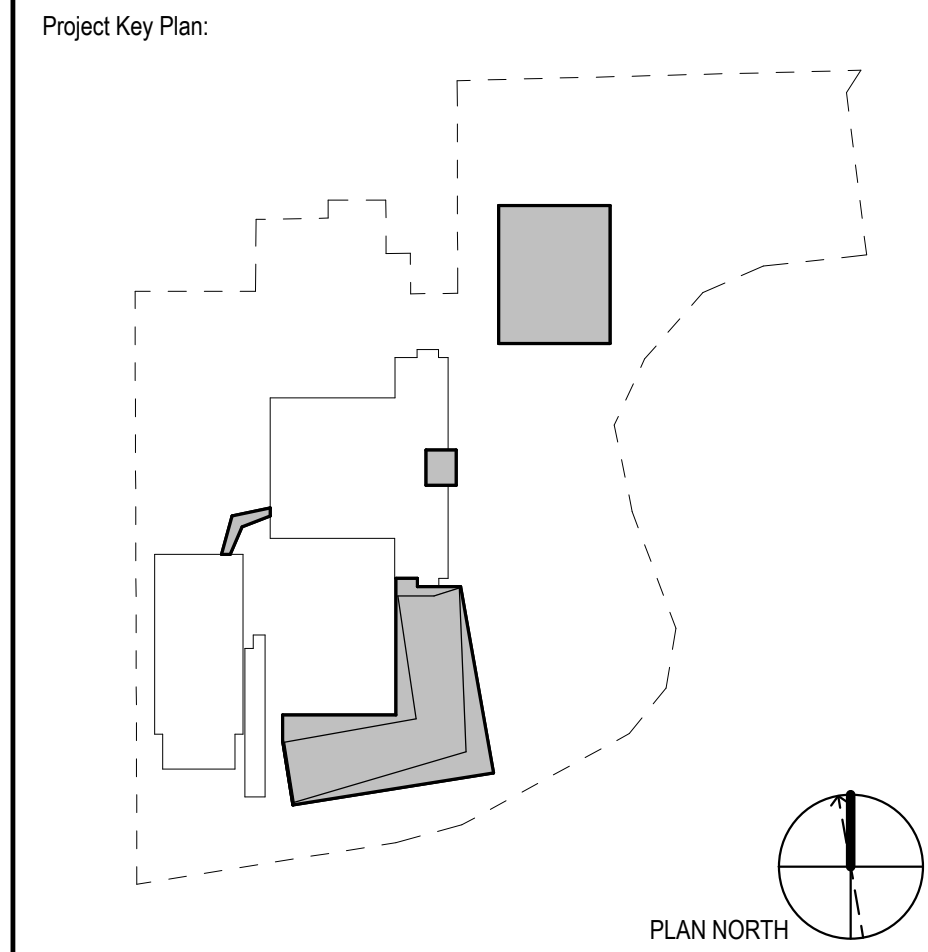

Rev	Date	Description
01/06/2023		ORANGETOWN PLANNING BOARD SITE PLAN SUBMISSION

REVISIONS
THIS DRAWING IS THE PROPERTY OF PFIZER INC. AND IS RETURNABLE UPON REQUEST. IT IS NOT TO BE COPIED OR USED WITHOUT THE WRITTEN CONSENT OF PFIZER INC.



Sheet Title
ARCHITECTURAL SITE PLAN

Scale:	AS NOTED
Date:	01/06/23
Project #:	23661-00
Dwg #:	

A - 100 REV #

14/02/2023 3:56:54 PM Autodesk Docs://Pizer - 23661-00 - Pearl River Expansion/Plan-23661-00-Pearl River-A-Envision.rvt

1 2 3 4 5 6

A

B

C

D



Architect
Flad
Flad Architecture & Engineering, P.C.
261 Fifth Avenue, Ste. 800
New York, NY 10016
Tel: 212-897-3000
Flad.com

Civil Engineer
FUSS & O'NEILL
Fuss & O'Neill
140 Hartford Road
Manchester, CT 06040
860.646.2469
Fando.com

MEFP Engineer
WSP
WSP
1 Pennsylvania Plaza
New York, NY 10119
Tel: 212-465-5000
wsp.com

Structural Engineer
reuther+bowen
Engineering, Design, Construction Services
Reuther + Bowen
32 West 22nd St, 4th Floor
New York, NY 10011
646.801.3465
Reutherbowen.com

Parking Design
DESMAN
Desman Design Management
3 West 35th St, 3rd Floor
New York, NY 10018
212.686.5360
Desman.com

Technology, Acoustics & Security
Cerami
Cerami
1001 Avenue of the Americas, 4th Floor
New York, NY 10018
212.370.1776

Architectural Lighting
SBLD STUDIO
SBLD Studio
132 West 25th St, 10th Floor
New York, NY 10018
212.391.4230

NOT FOR CONSTRUCTION

Project Name:
**PFIZER PEARL RIVER
Project Vitality - Orangetown Planning
Board Site Plan Submission**

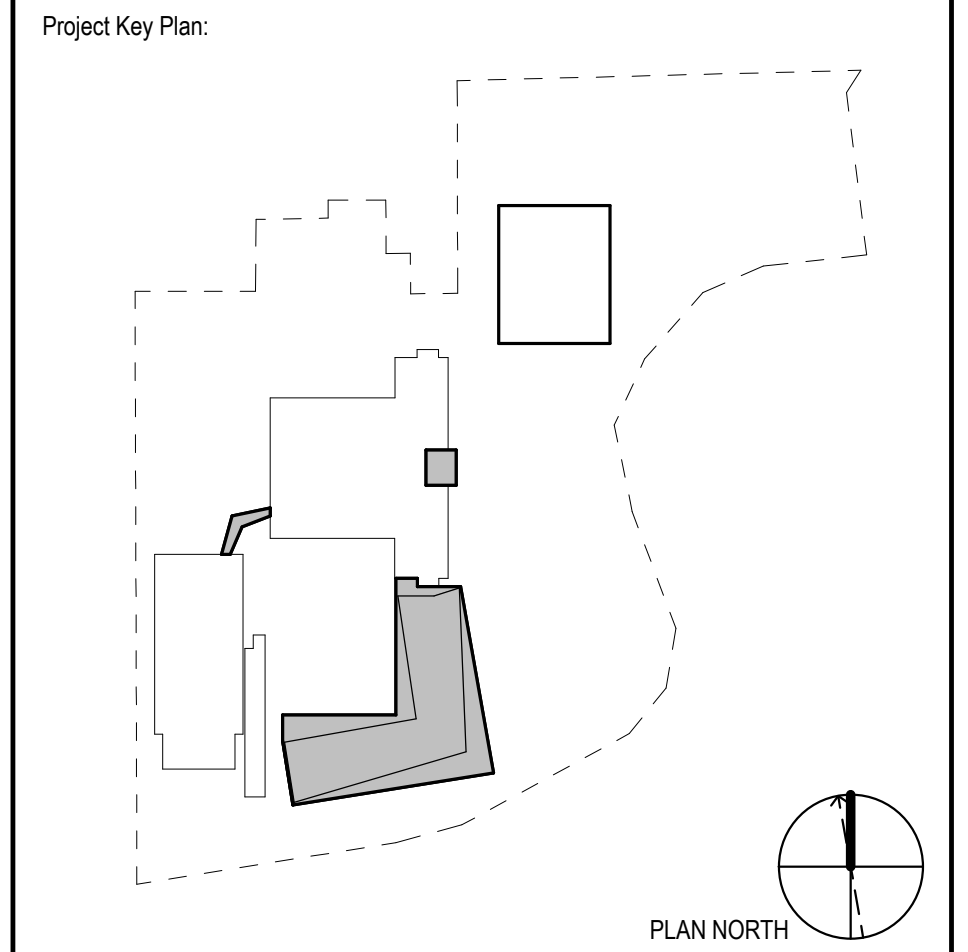

Rev	Date	Description
01/06/2023		ORANGETOWN PLANNING BOARD SITE PLAN SUBMISSION

REVISIONS
THIS DRAWING IS THE PROPERTY OF PFIZER INC. AND IS RETURNABLE UPON REQUEST. IT IS NOT TO BE COPIED OR USED WITHOUT THE WRITTEN CONSENT OF PFIZER INC.

Pfizer GLOBAL RESEARCH AND DEVELOPMENT

Sheet Title
FLOOR PLAN - LEVEL 1

Scale:	AS NOTED
Date:	01/06/23
Project #:	23661-00
Dwg #:	A - 101

14/02/2023 3:56:56 PM
Autodesk Docs/Pfizer - 23661-00 - Pearl River Expansion/Phase-23661-00-Pearl River-A-Enviplan.rvt

1 2 3 4 5 6

A
B
C
D



LEGEND

EXISTING CONSTRUCTION	RESEARCH & DEVELOPMENT
EXISTING TO BE DEMOLISHED	CIRCULATION
FUTURE CONSTRUCTION	BUILDING CORE
BUILDING ENTRY	PARKING GARAGE

1 FLOOR PLAN - LEVEL 2
1/32" = 1'-0"

Architect
Flad
Flad Architecture & Engineering, P.C.
261 Fifth Avenue, Ste. 800
New York, NY 10016
Tel: 212-897-3000
Flad.com

Civil Engineer
FUSS & O'NEILL
Fuss & O'Neill
140 Hartford Road
Manchester, CT 06040
860.646.2469
Fando.com

MEFP Engineer
WSP
WSP
1 Pennsylvania Plaza
New York, NY 10119
Tel: 212-465-5000
wsp.com

Structural Engineer
reuther+bowen
Engineering, Design, Construction Services
Reuther + Bowen
32 West 22nd St, 4th Floor
New York, NY 10011
646.801.3465
Reutherbowen.com

Parking Design
DESMAN
Desman Design Management
3 West 35th St, 3rd Floor
New York, NY 10011
212.686.5360
Desman.com

Technology, Acoustics & Security
Cerami
Cerami
1001 Avenue of the Americas, 4th Floor
New York, NY 10018
212.370.1776

Architectural Lighting
SBLD Studio
SBLD Studio
132 West 25th St, 10th Floor
New York, NY 10018
212.391.4230

NOT FOR CONSTRUCTION

Project Name:
**PFIZER PEARL RIVER
Project Vitality - Orangetown Planning
Board Site Plan Submission**

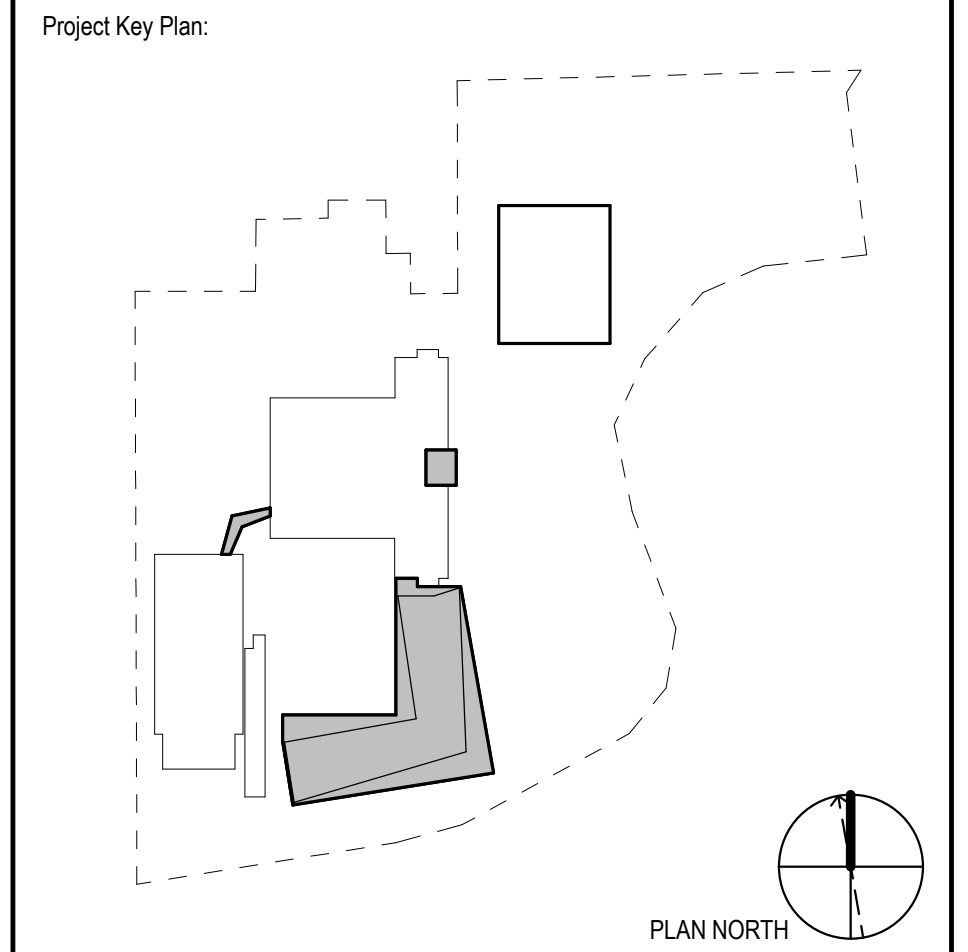

Rev	Date	Description
01/06/2023	01/06/2023	ORANGETOWN PLANNING BOARD SITE PLAN SUBMISSION

REVISIONS
THIS DRAWING IS THE PROPERTY OF PFIZER INC. AND IS RETURNABLE UPON REQUEST. IT IS NOT TO BE COPIED OR USED WITHOUT THE WRITTEN CONSENT OF PFIZER INC.

Pfizer GLOBAL RESEARCH AND DEVELOPMENT

Sheet Title
FLOOR PLAN - LEVEL 2

Scale:	AS NOTED
Date:	01/06/23
Project #:	23661-00
Dwg #:	

1 2 3 4 5 6

A
B
C
D



LEGEND

EXISTING CONSTRUCTION	RESEARCH & DEVELOPMENT
EXISTING TO BE DEMOLISHED	CIRCULATION
FUTURE CONSTRUCTION	BUILDING CORE
BUILDING ENTRY	PARKING GARAGE

1 FLOOR PLAN - LEVEL 3
1/32" = 1'-0"

Architect
Flad
Flad Architecture & Engineering, P.C.
261 Fifth Avenue, Ste. 800
New York, NY 10016
Tel: 212-897-3000
Flad.com

Civil Engineer
FUSS & O'NEILL
Fuss & O'Neill
140 Hartford Road
Manchester, CT 06040
860.646.2469
Fando.com

MEFP Engineer
WSP
WSP
1 Pennsylvania Plaza
New York, NY 10119
Tel: 212-465-5000
wsp.com

Structural Engineer
reuther+bowen
Engineering, Design, Construction Services
Reuther + Bowen
32 West 22nd St, 4th Floor
New York, NY 10011
646.801.3465
Reutherbowen.com

Parking Design
DESMAN
Desman Design Management
3 West 35th St, 3rd Floor
New York, NY 10001
212.686.5360
Desman.com

Technology, Acoustics & Security
Cerami
Cerami
1001 Avenue of the Americas, 4th Floor
New York, NY 10018
212.370.1776

Architectural Lighting
SBLD studio
SBLD Studio
132 West 25th St, 10th Floor
New York, NY 10018
212.391.4230

NOT FOR CONSTRUCTION

Project Name:
**PFIZER PEARL RIVER
Project Vitality - Orangetown Planning
Board Site Plan Submission**

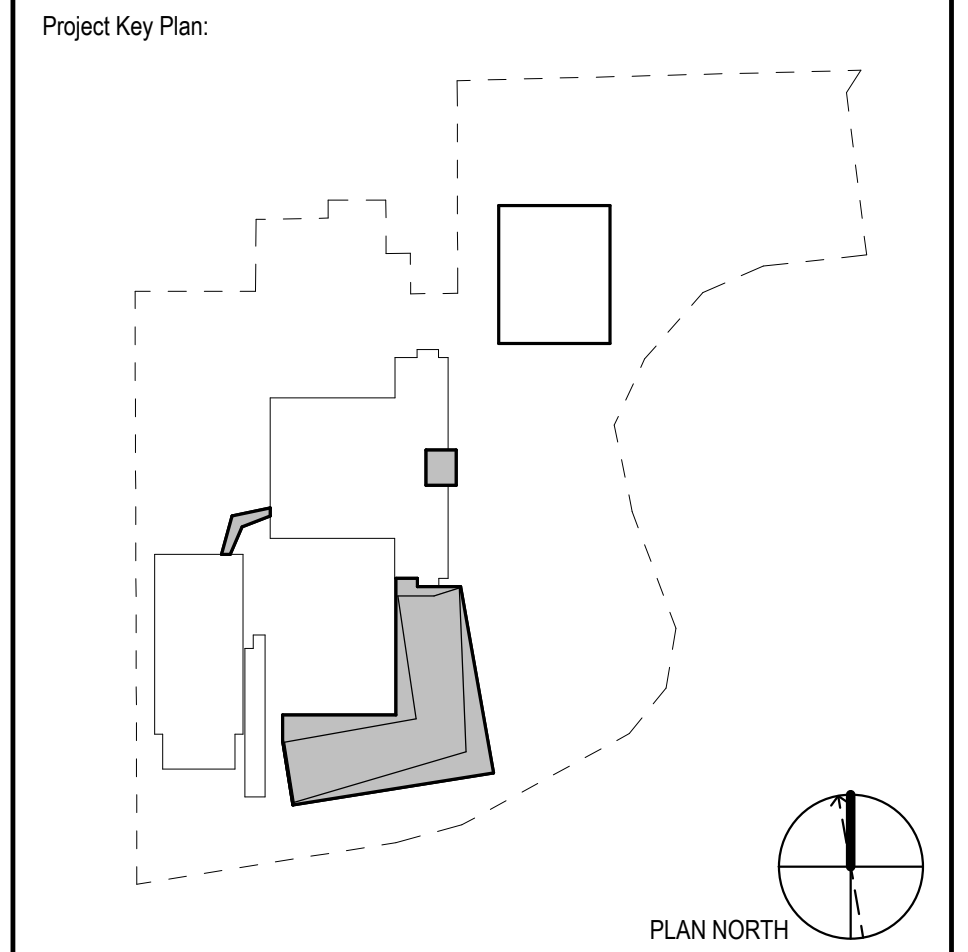

Rev	Date	Description
01	01/06/2023	ORANGETOWN PLANNING BOARD SITE PLAN SUBMISSION

REVISIONS
THIS DRAWING IS THE PROPERTY OF PFIZER INC. AND IS RETURNABLE UPON REQUEST. IT IS NOT TO BE COPIED OR USED WITHOUT THE WRITTEN CONSENT OF PFIZER INC.

Pfizer GLOBAL RESEARCH AND DEVELOPMENT

Sheet Title
FLOOR PLAN - LEVEL 3

Scale: AS NOTED
Date: 01/06/23
Project #: 23661-00
Dwg #:
REV #

1

2

3

4

5

6

A

B

C

D

Architect
Flad
 Flad Architecture & Engineering, P.C.
 261 Fifth Avenue, Ste. 800
 New York, NY 10016
 Tel: 212-897-3000
 Flad.com

Civil Engineer
FUSS & O'NEILL
 Fuss & O'Neill
 146 Hartford Road
 Manchester, CT 06040
 860.646.2469
 Fando.com

MEFP Engineer
WSP
 WSP
 1 Pennsylvania Plaza
 New York, NY 10119
 Tel: 212-465-5000
 wsp.com

Structural Engineer
reuther+bowen
 Engineering, Design, Construction Services
 Reuther + Bowen
 32 West 22nd St, 4th Floor
 New York, NY 10011
 646.801.3455
 Reutherbowen.com

Parking Design
DESMAN
 Desman Design Management
 3 West 35th St, 3rd Floor
 New York, NY 10001
 212.686.5360
 Desman.com

Technology, Acoustics & Security
Cerami
 Cerami
 1001 Avenue of the Americas, 4th Floor
 New York, NY 10018
 212.370.1776

Architectural Lighting
SBLD studio
 SBLD studio
 132 West 25th St, 10th Floor
 New York, NY 10018
 212.391.4230

NOT FOR CONSTRUCTION

Project Name:
**PFIZER PEARL RIVER
Project Vitality - Orangetown Planning
Board Site Plan Submission**

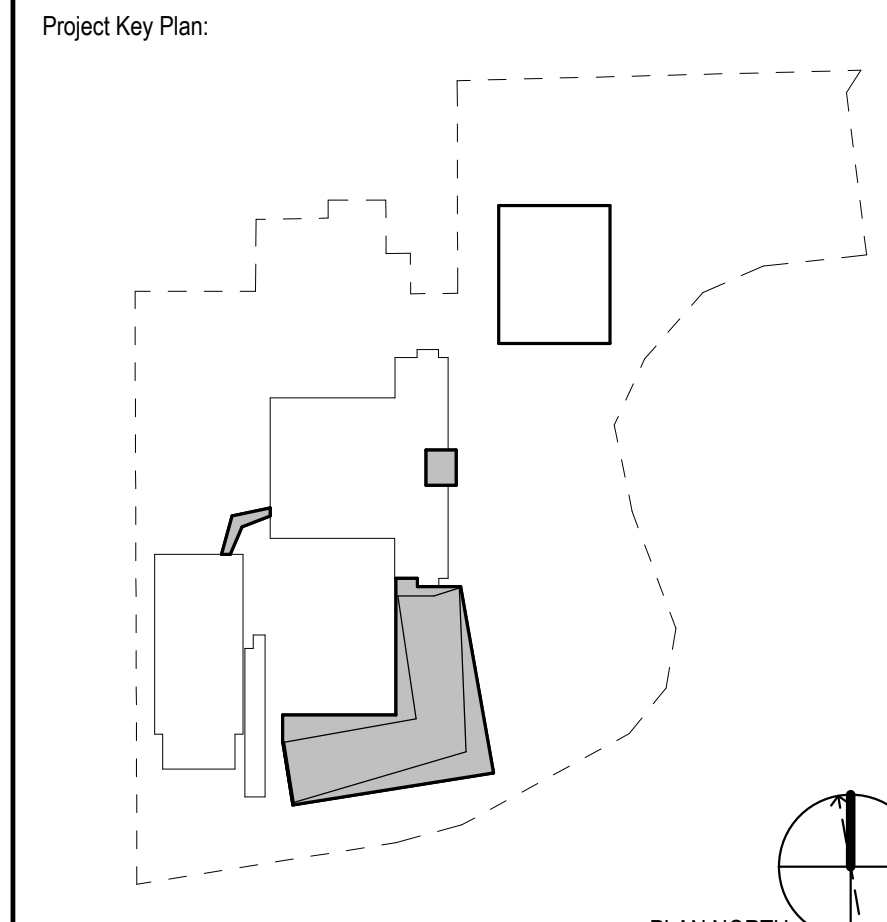

Rev	Date	Description
01/06/2023		ORANGETOWN PLANNING BOARD SITE PLAN SUBMISSION

REVISIONS
THIS DRAWING IS THE PROPERTY OF PFIZER INC. AND IS RETURNABLE UPON REQUEST. IT IS NOT TO BE COPIED OR USED WITHOUT THE WRITTEN CONSENT OF PFIZER INC.

Pfizer GLOBAL RESEARCH AND DEVELOPMENT

Sheet Title
FLOOR PLAN - LEVEL 4

Scale:	AS NOTED
Date:	01/06/23
Project #:	23661-00
Dwg #:	

REV #
A - 104



LEGEND

- EXISTING CONSTRUCTION
- EXISTING TO BE DEMOLISHED
- FUTURE CONSTRUCTION
- BUILDING ENTRY
- RESEARCH & DEVELOPMENT
- CIRCULATION
- BUILDING CORE
- PARKING GARAGE

1 FLOOR PLAN - LEVEL 4
1/32" = 1'-0"

14/02/2023 3:57:06 PM
Autodesk Docs/Pfizer - 23661-00 - Pearl River Expansion/Phase-23661-00-Pearl River-A-Enviplan.rvt

1

2

3

4

5

6

A

B

C

D

Architect
Flad
 Flad Architecture & Engineering, P.C.
 261 Fifth Avenue, Ste. 800
 New York, NY 10016
 Tel: 212-897-3000
 Flad.com

Civil Engineer
FUSS & O'NEILL
 Fuss & O'Neill
 146 Hartford Road
 Manchester, CT 06040
 860.646.2469
 Fando.com

MEPPF Engineer
WSP
 WSP
 1 Pennsylvania Plaza
 New York, NY 10119
 Tel: 212-465-5000
 wsp.com

Structural Engineer
reuther+bowen
 Engineering, Design, Construction Services
 Reuther + Bowen
 32 West 22nd St, 4th Floor
 New York, NY 10011
 646.801.3455
 Reutherbowen.com

Parking Design
DESMAN
 Desman Design Management
 3 West 35th St, 3rd Floor
 New York, NY 10001
 212.686.5360
 Desman.com

Technology, Acoustics & Security
Cerami
 Cerami
 1001 Avenue of the Americas, 4th Floor
 New York, NY 10018
 212.370.1776

Architectural Lighting
SBLD studio
 SBLD Studio
 132 West 25th St, 10th Floor
 New York, NY 10018
 212.391.4230

NOT FOR CONSTRUCTION

Project Name:
**PFIZER PEARL RIVER
Project Vitality - Orangetown Planning
Board Site Plan Submission**

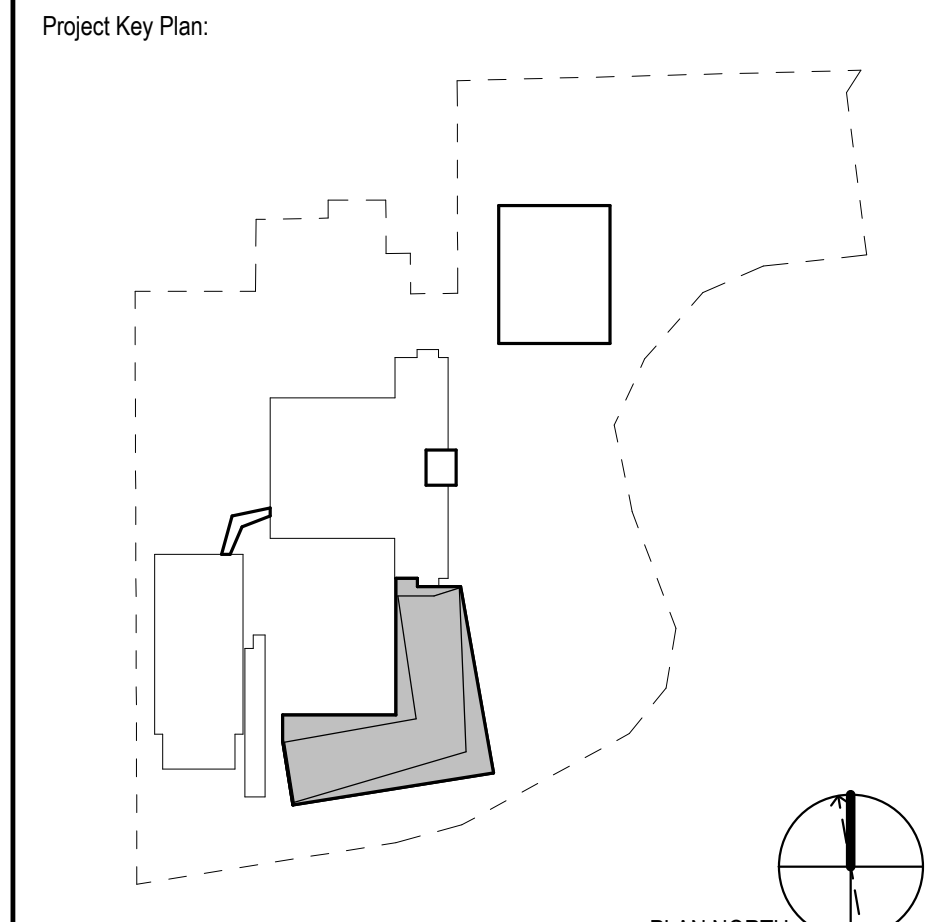

Rev	Date	Description
01/06/2023		ORANGETOWN PLANNING BOARD SITE PLAN SUBMISSION

REVISIONS
 THIS DRAWING IS THE PROPERTY OF PFIZER INC. AND IS RETURNABLE UPON REQUEST. IT IS NOT TO BE COPIED OR USED WITHOUT THE WRITTEN CONSENT OF PFIZER INC.

Pfizer GLOBAL RESEARCH AND DEVELOPMENT

Sheet Title
FLOOR PLAN - LEVEL 5 - PH

Scale: AS NOTED
 Date: 01/06/23
 Project #: 23661-00
 Dwg #:

A - 105

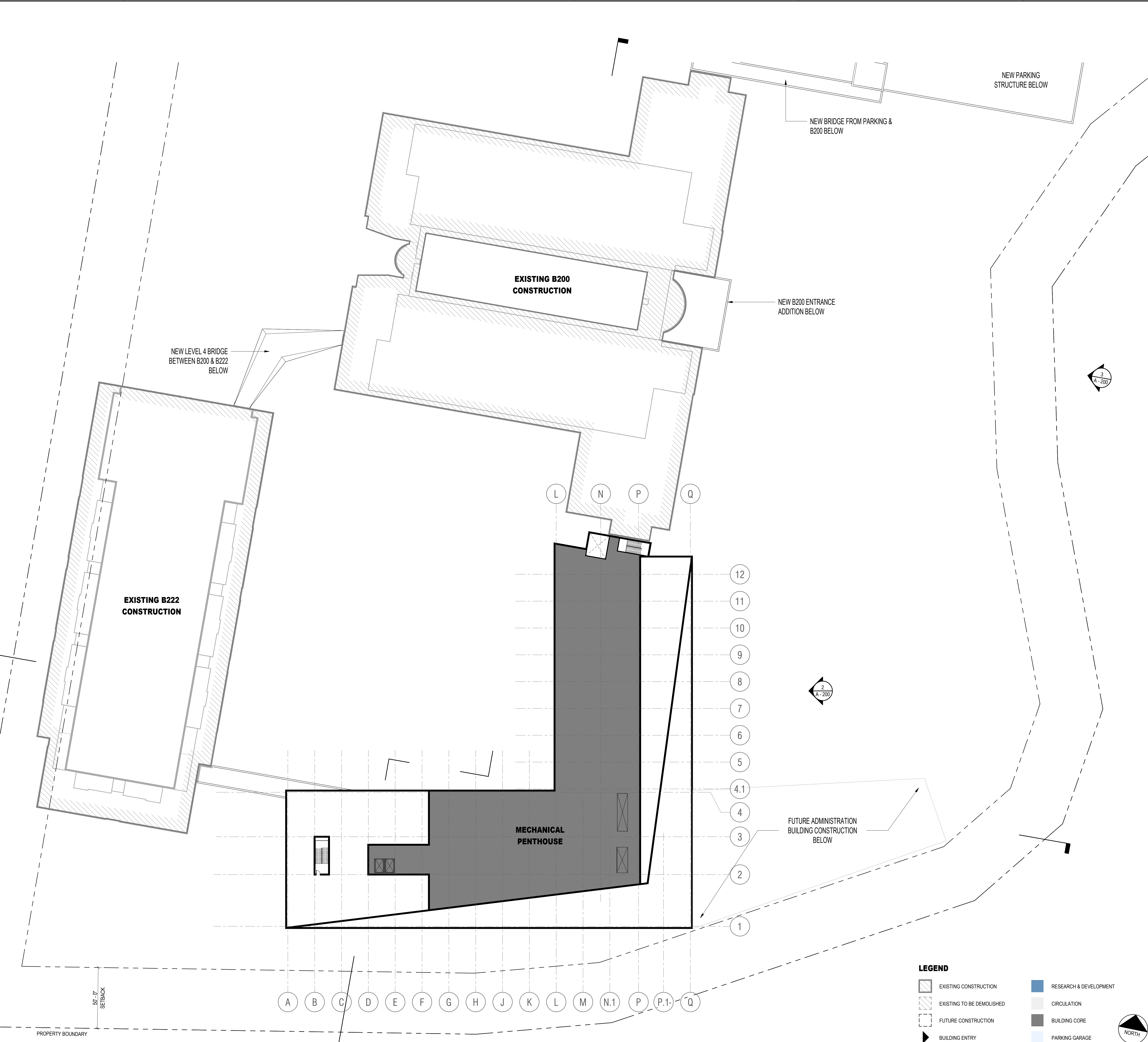

LEGEND

- EXISTING CONSTRUCTION
- EXISTING TO BE DEMOLISHED
- FUTURE CONSTRUCTION
- BUILDING ENTRY
- RESEARCH & DEVELOPMENT
- CIRCULATION
- BUILDING CORE
- PARKING GARAGE

1 FLOOR PLAN - LEVEL 5 - PH
 1/32" = 1'-0"

14/02/2023 3:57:08 PM
 Autodesk Docs://flad - 23661-00 - Pearl River Expansion/Phase-23661-00-Pearl River-A-Enlighten.rvt

1

2

3

4

5

6

A

B

C

D

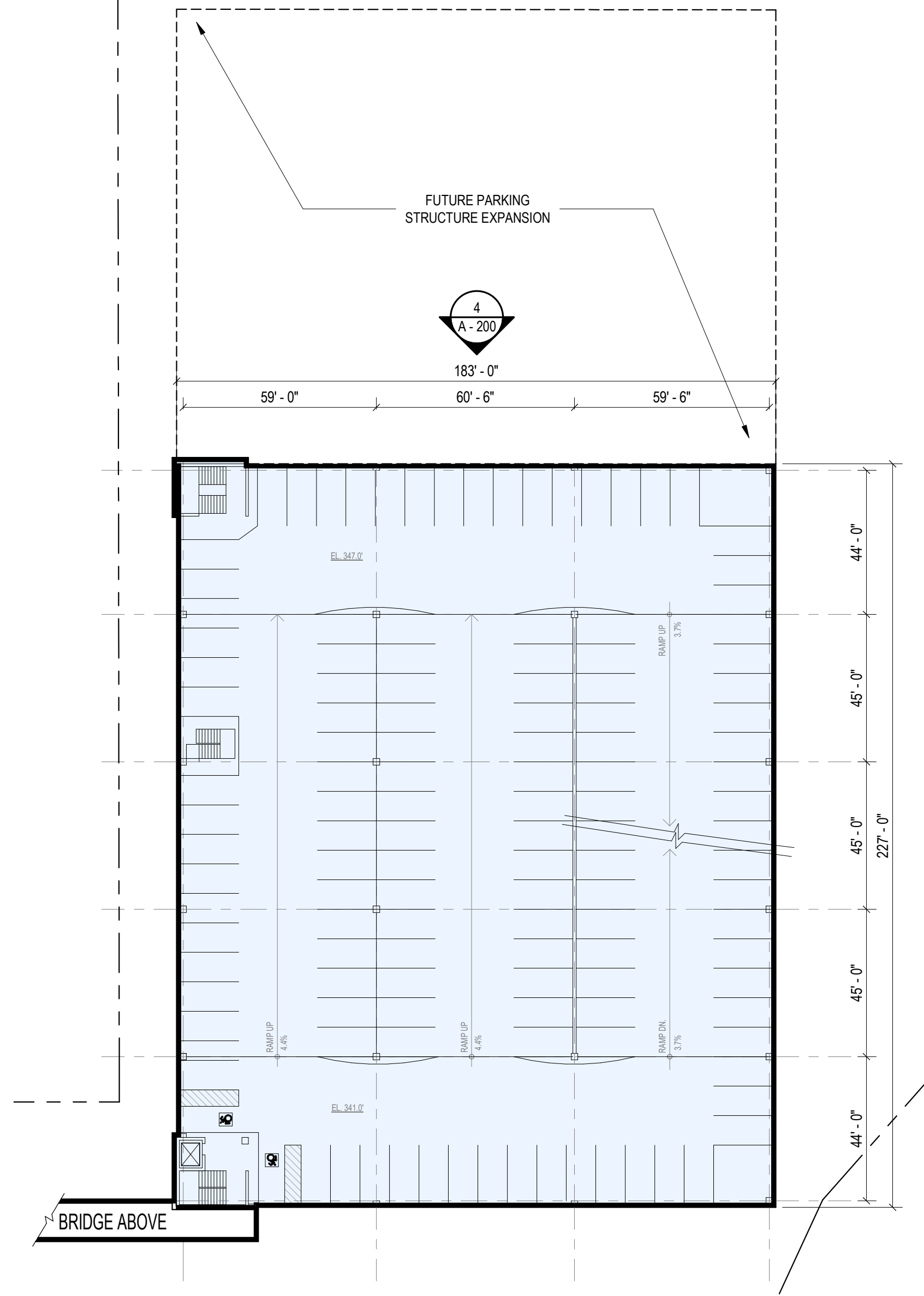

4 PARKING STRUCTURE FLOOR PLAN - LEVEL 4
1/32" = 1'-0"

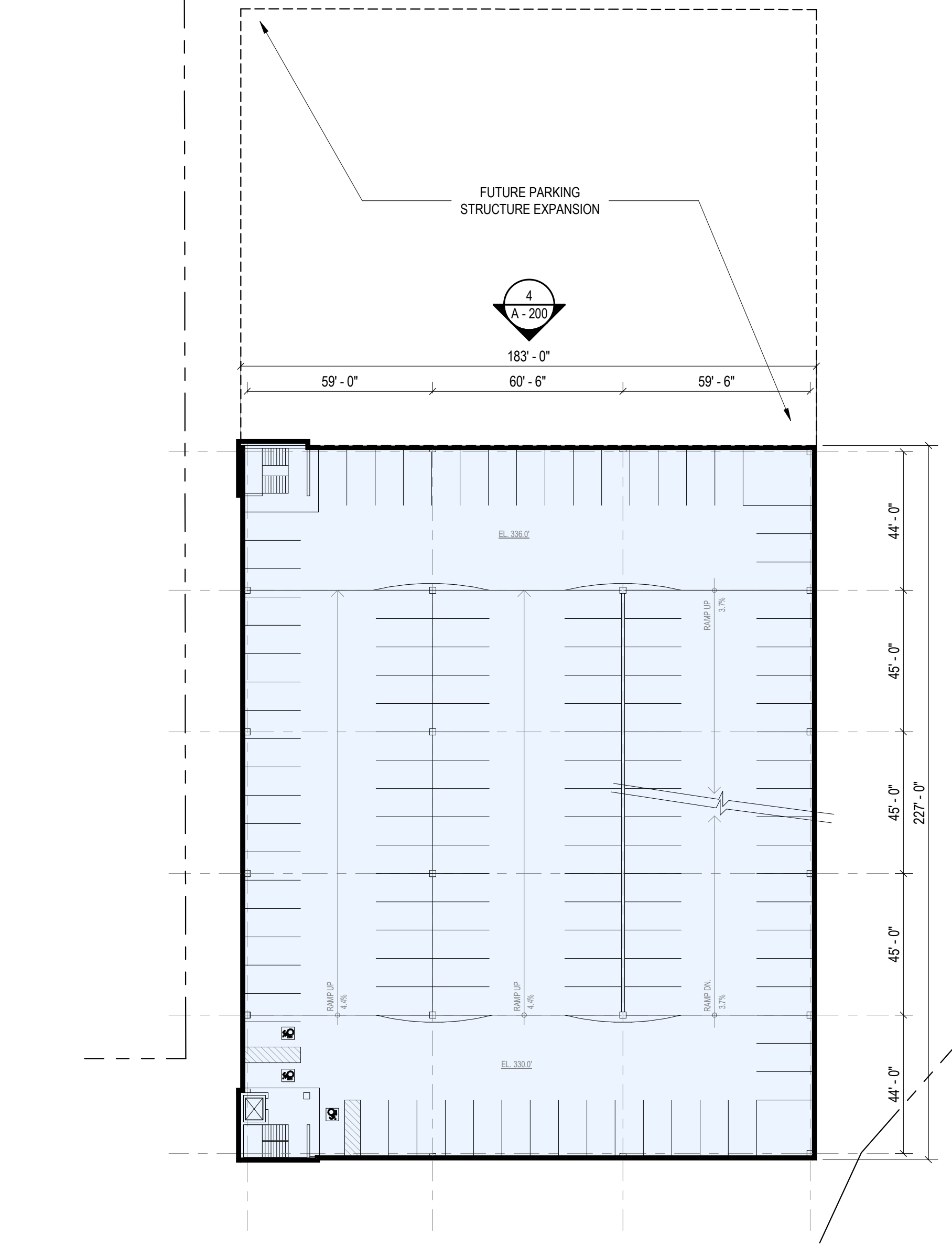

2 PARKING STRUCTURE FLOOR PLAN - LEVEL 2
1/32" = 1'-0"

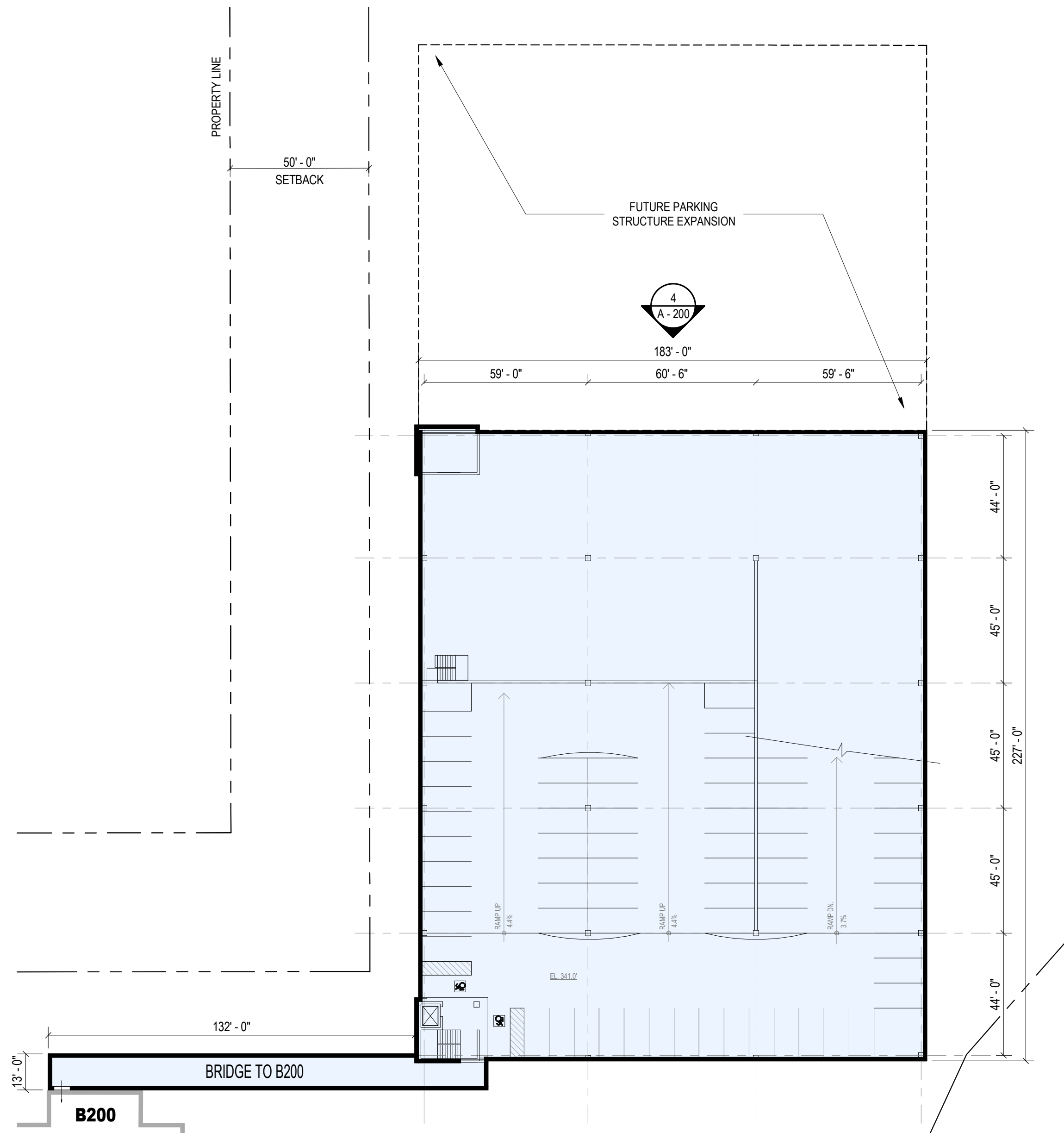

5 PARKING STRUCTURE FLOOR PLAN - LEVEL 5
1/32" = 1'-0"

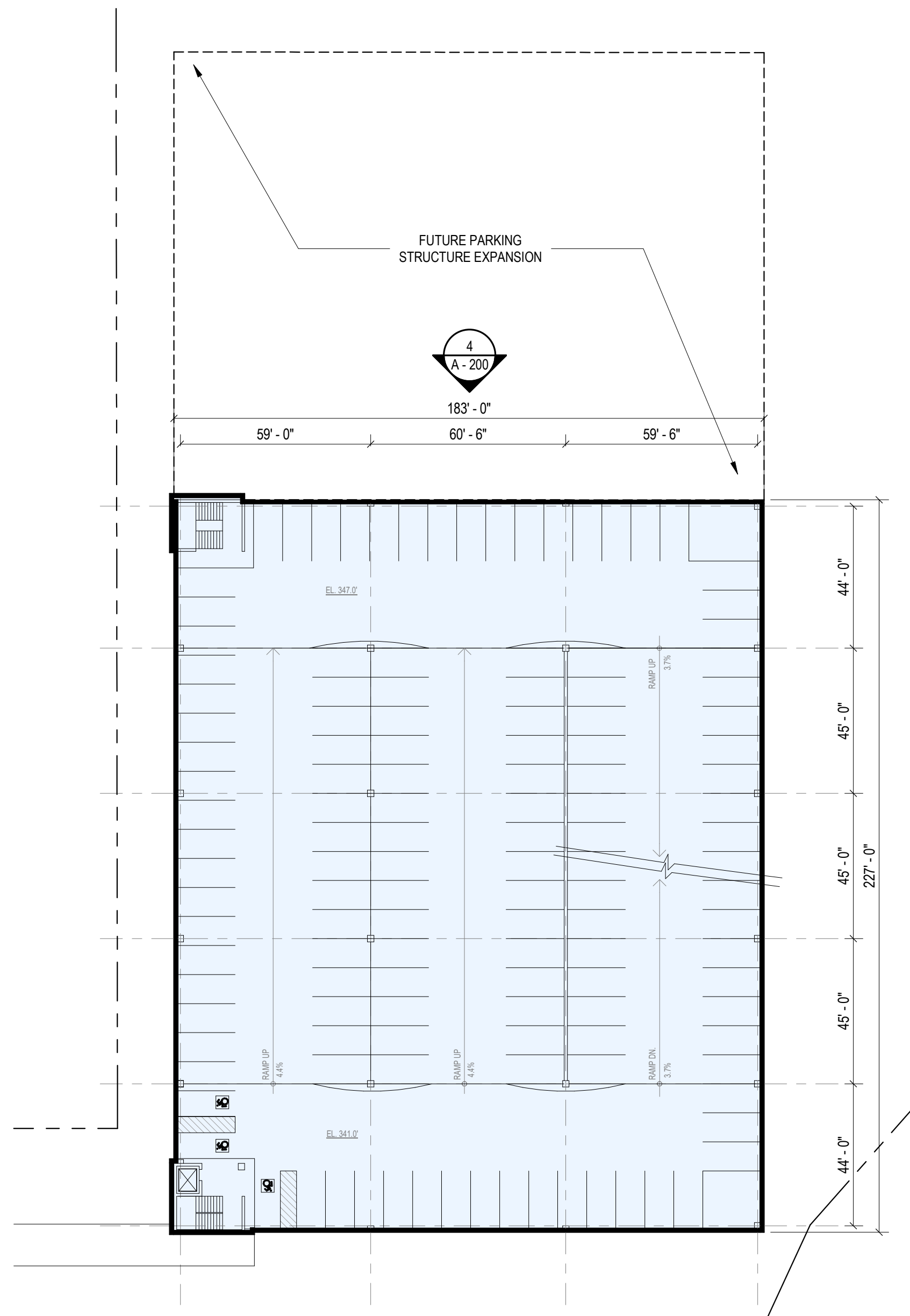

3 PARKING STRUCTURE FLOOR PLAN - LEVEL 3
1/32" = 1'-0"

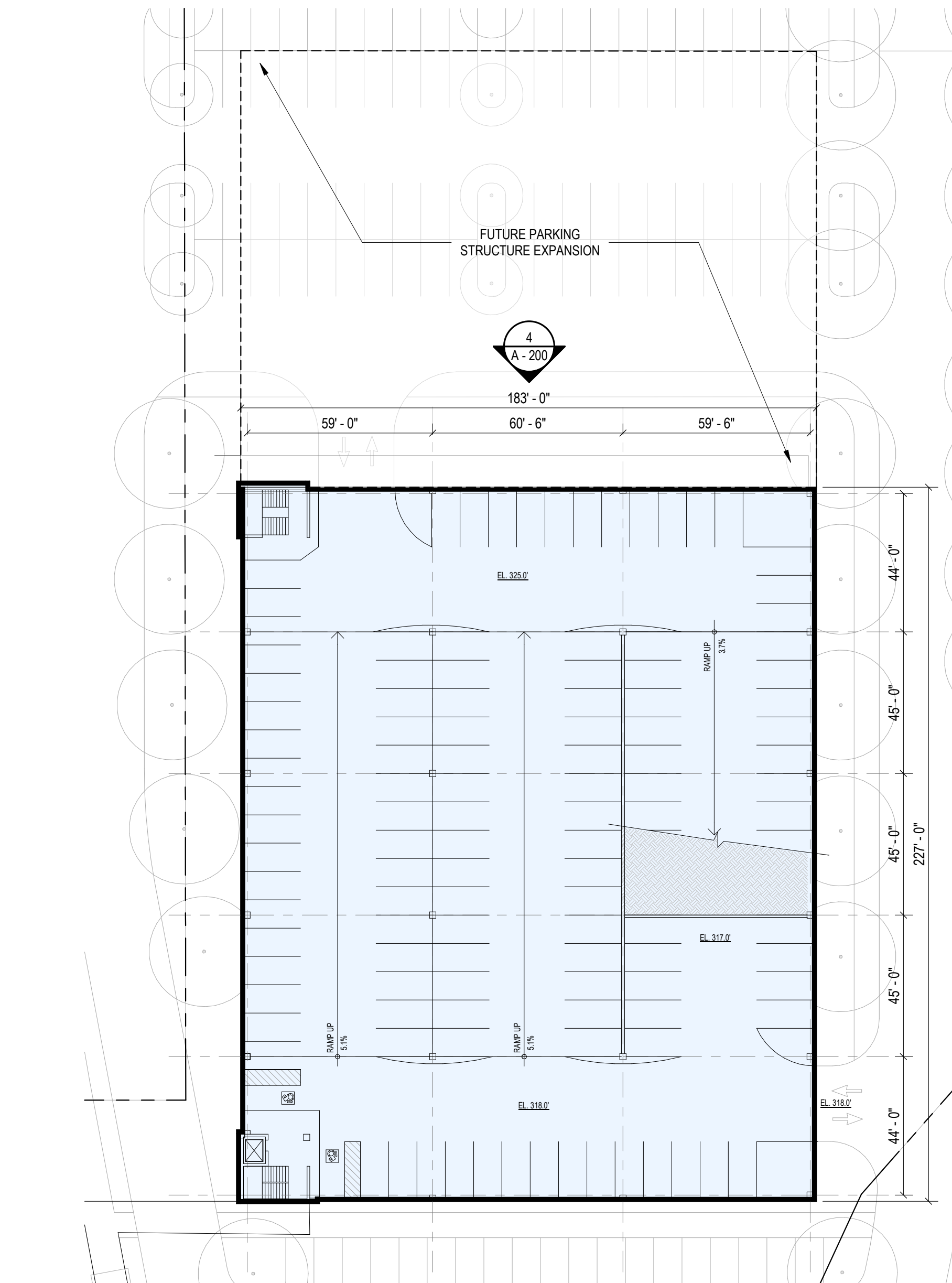

1 PARKING STRUCTURE FLOOR PLAN - LEVEL 1
1/32" = 1'-0"

Architect
Flad
 Flad Architecture & Engineering, P.C.
 261 Fifth Avenue, Ste. 800
 New York, NY 10016
 Tel: 212-897-3000
 Flad.com

Civil Engineer
FUSS & O'NEILL
 Fuss & O'Neill
 146 Hartford Road
 Manchester, CT 06040
 860.646.2469
 Fando.com

MEPPF Engineer
WSP
 WSP
 1 Pennsylvania Plaza
 New York, NY 10119
 Tel: 212-465-5000
 wsp.com

Structural Engineer
reuther+bowen
 Engineering, Design, Construction Services
 Reuther + Bowen
 32 West 22nd St, 4th Floor
 New York, NY 10011
 646.803.3465
 Reutherbowen.com

Parking Design
DESMAN
 Desman Design Management
 3 West 35th St, 3rd Floor
 New York, NY 10001
 212.686.5360
 Desman.com

Technology, Acoustics & Security
Cerami
 Cerami
 1001 Avenue of the Americas, 4th Floor
 New York, NY 10018
 212.370.1776

Architectural Lighting
SBLD
 SBLD Studio
 132 West 25th St, 10th Floor
 New York, NY 10018
 212.391.4230

NOT FOR CONSTRUCTION

Project Name:
**PFIZER PEARL RIVER
 Project Vitality - Orangetown Planning
 Board Site Plan Submission**

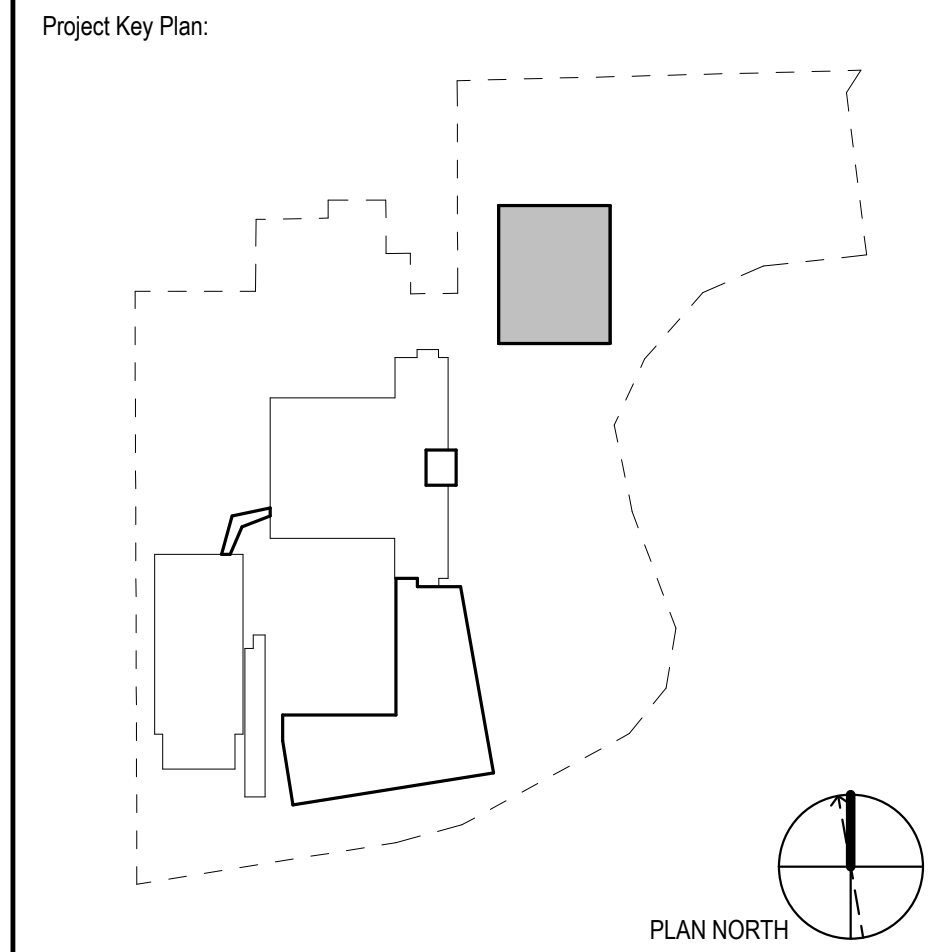

Rev	Date	Description
01/06/2023		ORANGETOWN PLANNING BOARD SITE PLAN SUBMISSION

REVISIONS
 THIS DRAWING IS THE PROPERTY OF PFIZER INC. AND IS RETURNABLE UPON REQUEST. IT IS NOT TO BE COPIED OR USED WITHOUT THE WRITTEN CONSENT OF PFIZER INC.

Pfizer GLOBAL RESEARCH AND DEVELOPMENT

Sheet Title
FLOOR PLANS - PARKING STRUCTURE

Scale:	AS NOTED
Date:	01/06/23
Project #:	23661-00
Dwg #:	

A - 106 REV #

1

2

3

4

5

6

A

B

C

D

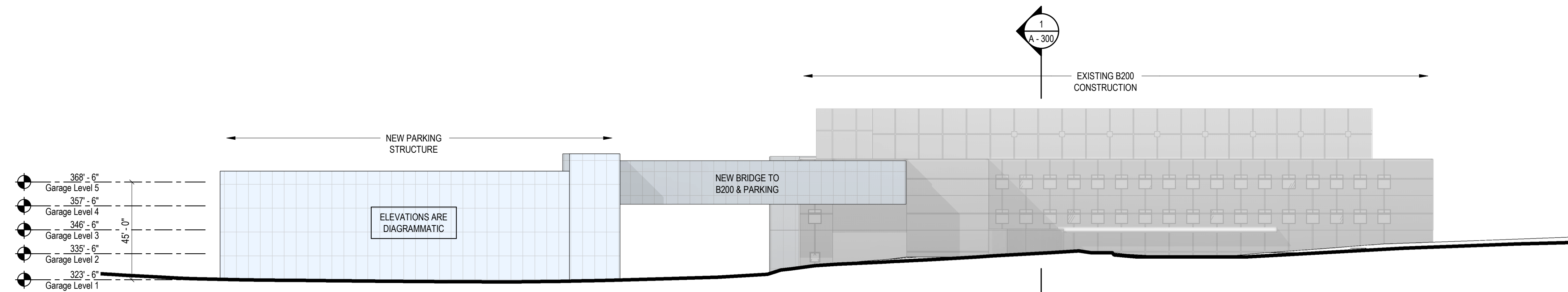

4 NORTH ELEVATION (PARKING)
1/32" = 1'-0"

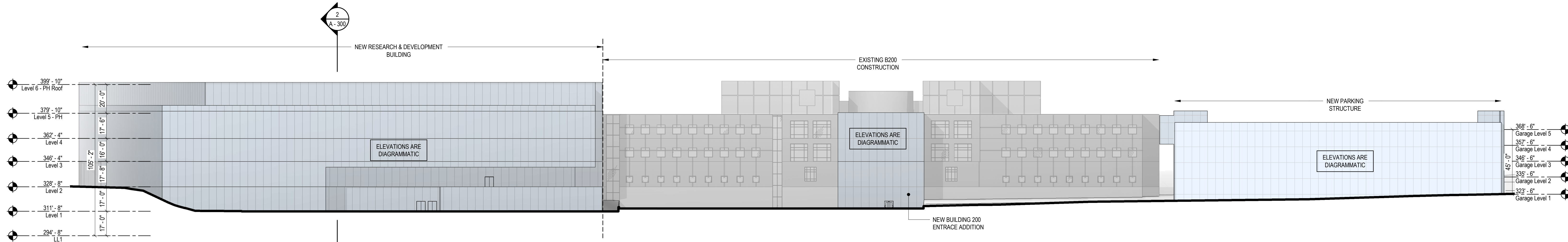

3 EAST ELEVATION (PARKING)
1/32" = 1'-0"

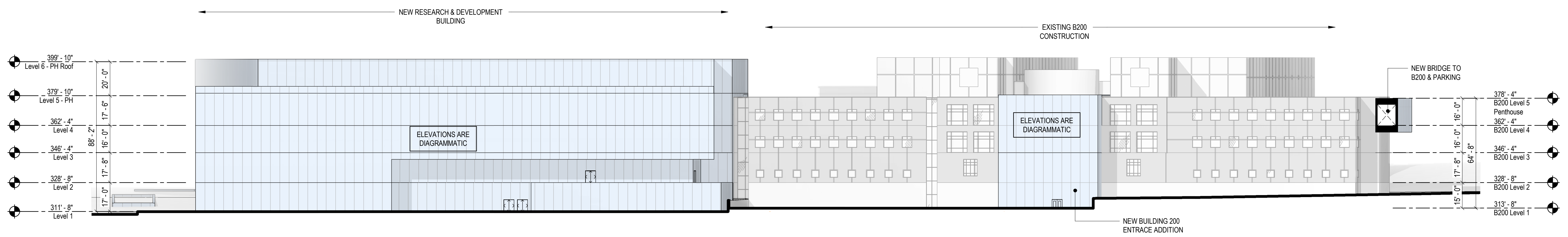

2 EAST ELEVATION
1/32" = 1'-0"

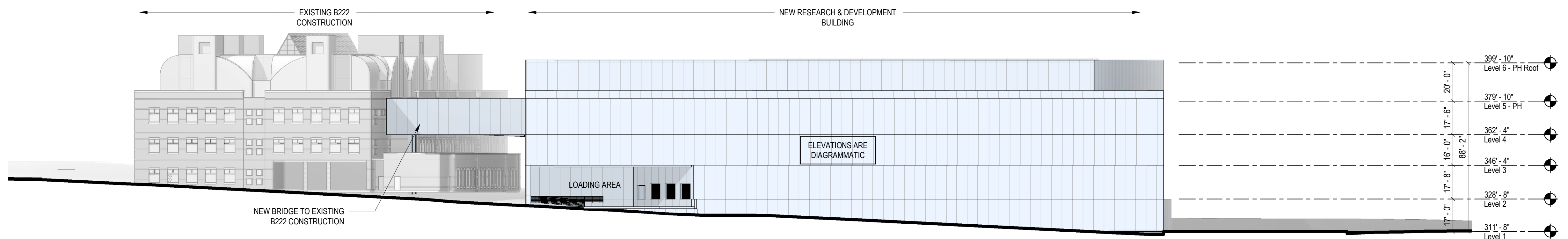

1 SOUTH ELEVATION
1/32" = 1'-0"

Architect
Flad
Flad Architecture & Engineering, P.C.
261 Fifth Avenue, Ste. 800
New York, NY 10016
Tel. 212-897-3000
Flad.com

Civil Engineer
FUSS & O'NEILL
Fuss & O'Neill
140 Hartford Road
Manchester, CT 06040
860.646.2469
Fando.com

MEPPF Engineer
WSP
WSP
1 Pennsylvania Plaza
New York, NY 10119
Tel. 212-465-5000
wsp.com

Structural Engineer
reuther+bowen
Engineering, Design, Construction Services
Reuther + Bowen
32 West 22nd St, 4th Floor
New York, NY 10010
646.880.3465
Reutherbowen.com

Parking Design
DESMAN
Desman Design Management
3 West 35th St, 3rd Floor
New York, NY 10001
212.686.5360
Desman.com

Technology, Acoustics & Security
Cerami
Cerami
1001 Avenue of the Americas, 4th Floor
New York, NY 10018
212.370.1776

Architectural Lighting
SBLD studio
SBLD Studio
132 West 25th St, 10th Floor
New York, NY 10018
212.391.4230

NOT FOR CONSTRUCTION

Project Name:
**PFIZER PEARL RIVER
Project Vitality - Orangetown Planning
Board Site Plan Submission**

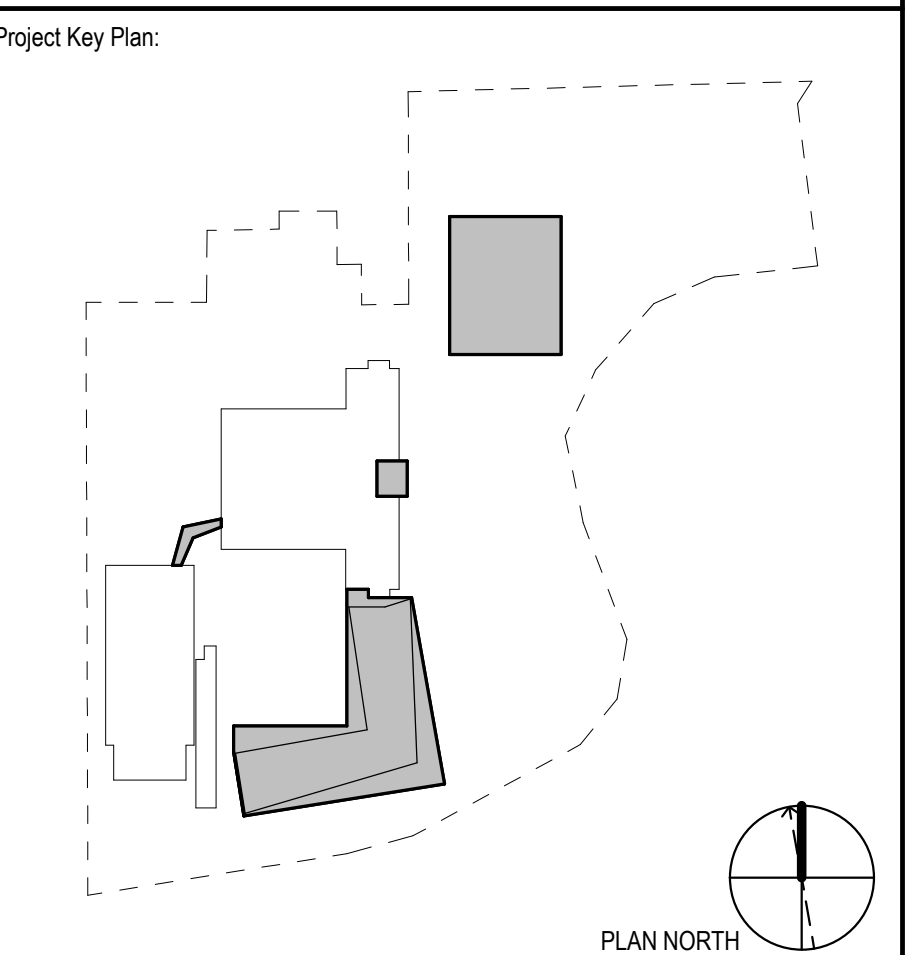

Rev	Date	Description
01/06/23	01/06/23	ORANGETOWN PLANNING BOARD SITE PLAN SUBMISSION

Rev	Date	Description
01/06/23	01/06/23	ORANGETOWN PLANNING BOARD SITE PLAN SUBMISSION

Rev	Date	Description
01/06/23	01/06/23	ORANGETOWN PLANNING BOARD SITE PLAN SUBMISSION

Rev	Date	Description
01/06/23	01/06/23	ORANGETOWN PLANNING BOARD SITE PLAN SUBMISSION

Rev	Date	Description
01/06/23	01/06/23	ORANGETOWN PLANNING BOARD SITE PLAN SUBMISSION

Rev	Date	Description
01/06/23	01/06/23	ORANGETOWN PLANNING BOARD SITE PLAN SUBMISSION

Rev	Date	Description
01/06/23	01/06/23	ORANGETOWN PLANNING BOARD SITE PLAN SUBMISSION

Rev	Date	Description
01/06/23	01/06/23	ORANGETOWN PLANNING BOARD SITE PLAN SUBMISSION

Rev	Date	Description
01/06/23	01/06/23	ORANGETOWN PLANNING BOARD SITE PLAN SUBMISSION

Rev	Date	Description
01/06/23	01/06/23	ORANGETOWN PLANNING BOARD SITE PLAN SUBMISSION

Rev	Date	Description
01/06/23	01/06/23	ORANGETOWN PLANNING BOARD SITE PLAN SUBMISSION

Rev	Date	Description
01/06/23	01/06/23	ORANGETOWN PLANNING BOARD SITE PLAN SUBMISSION

Rev	Date	Description
01/06/23	01/06/23	ORANGETOWN PLANNING BOARD SITE PLAN SUBMISSION

Rev	Date	Description
01/06/23	01/06/23	ORANGETOWN PLANNING BOARD SITE PLAN SUBMISSION

Rev	Date	Description
01/06/23	01/06/23	ORANGETOWN PLANNING BOARD SITE PLAN SUBMISSION

Rev	Date	Description
01/06/23	01/06/23	ORANGETOWN PLANNING BOARD SITE PLAN SUBMISSION

Rev	Date	Description
01/06/23	01/06/23	ORANGETOWN PLANNING BOARD SITE PLAN SUBMISSION

Rev	Date	Description
01/06/23	01/06/23	ORANGETOWN PLANNING BOARD SITE PLAN SUBMISSION

Rev	Date	Description
01/06/23	01/06/23	ORANGETOWN PLANNING BOARD SITE PLAN SUBMISSION

Rev	Date	Description
01/06/23	01/06/23	ORANGETOWN PLANNING BOARD SITE PLAN SUBMISSION

Rev	Date	Description
01/06/23	01/06/23	ORANGETOWN PLANNING BOARD SITE PLAN SUBMISSION

Rev	Date	Description
01/06/23	01/06/23	ORANGETOWN PLANNING BOARD SITE PLAN SUBMISSION

Rev	Date	Description
01/06/23	01/06/23	ORANGETOWN PLANNING BOARD SITE PLAN SUBMISSION

Rev	Date	Description
01/06/23	01/06/23	ORANGETOWN PLANNING BOARD SITE PLAN SUBMISSION

Scale: AS NOTED

Date: 01/06/23

Project #: 23661-00

Dwg #: **A - 200** REV #

1

2

3

4

5

6

A

B

C

D

Architect
Flad
 Flad Architecture & Engineering, P.C.
 261 Fifth Avenue, Ste. 800
 New York, NY 10016
 Tel: 212-897-3000
 Flad.com

Civil Engineer
FUSS & O'NEILL
 Fuss & O'Neill
 140 Hartford Road
 Manchester, CT 06040
 860.646.2469
 Fandco.com

MEPP Engineer
WSP
 WSP
 1 Pennsylvania Plaza
 New York, NY 10119
 Tel: 212-465-5000
 wsp.com

Structural Engineer
reuther+bowen
 Engineering, Design, Construction Services
 Reuther + Bowen
 32 West 22nd St, 4th Floor
 New York, NY 10010
 646.880.3465
 Reutherbowen.com

Parking Design
DESMAN
 Desman Design Management
 3 West 35th St, 3rd Floor
 New York, NY 10001
 212.686.5360
 Desman.com

Technology, Acoustics & Security
Cerami
 Cerami
 1001 Avenue of the Americas, 4th Floor
 New York, NY 10018
 212.370.1776

Architectural Lighting
SBLD studio
 SBLD Studio
 132 West 25th St, 10th Floor
 New York, NY 10018
 212.391.4230

NOT FOR CONSTRUCTION

Project Name:
**PFIZER PEARL RIVER
 Project Vitality - Orangetown Planning
 Board Site Plan Submission**

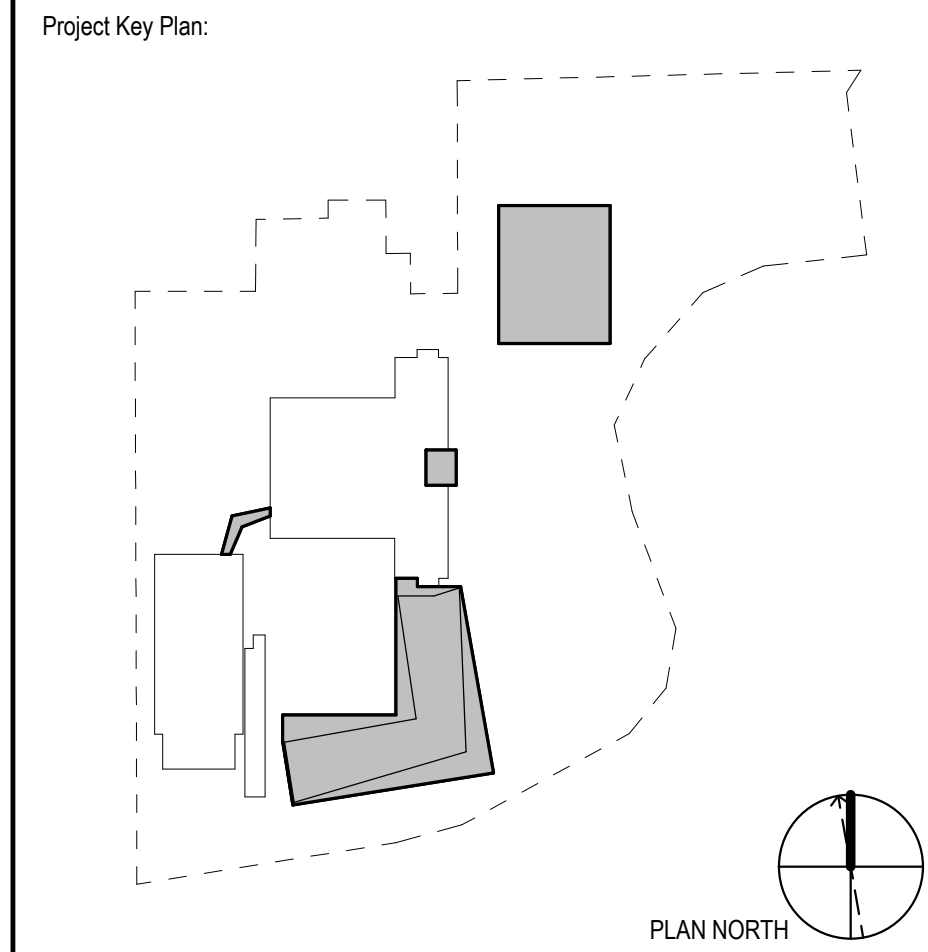

Rev	Date	Description
01/06/2023		ORANGETOWN PLANNING BOARD SITE PLAN SUBMISSION

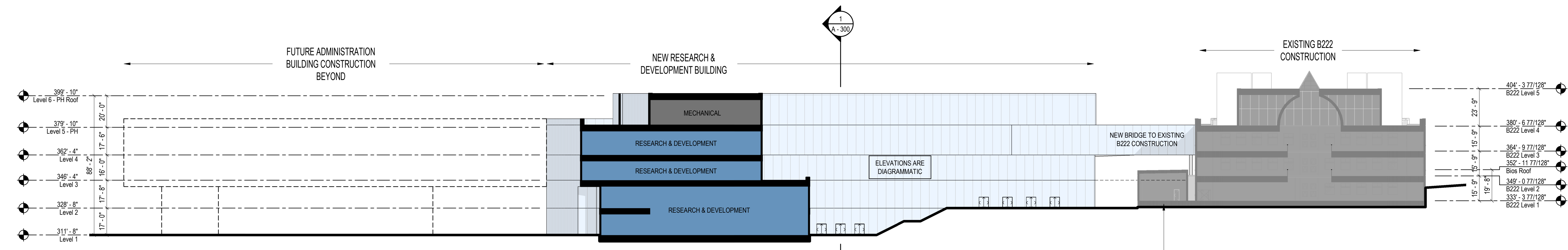

2 SITE SECTION - EAST-WEST
 1/32" = 1'-0"



1 SITE SECTION - NORTH-SOUTH
 1/32" = 1'-0"

REVISIONS
 THIS DRAWING IS THE PROPERTY OF PFIZER INC. AND IS RETURNABLE UPON REQUEST. IT IS NOT TO BE COPIED OR USED WITHOUT THE WRITTEN CONSENT OF PFIZER INC.

Pfizer GLOBAL RESEARCH AND DEVELOPMENT

Sheet Title
SITE SECTIONS

Scale: AS NOTED
 Date: 01/06/23
 Project #: 23661-00

Dwg #: **A - 300** REV #

14/02/2023 3:57:59 PM
 Autodesk Docs/Pfizer - 23661-00 - Pearl River Expansion/Phase-23661-00 - Pearl River-A-Enviplan.rvt