

SUEZ WATER NEW YORK  
WEST NYACK, NEW YORK

# PFAS COMPLIANCE FOR GROUNDWATER WELLS

## PROJECT B

CONTRACT NO. 15806

PLANNING BOARD SUBMITTAL  
JULY 2022

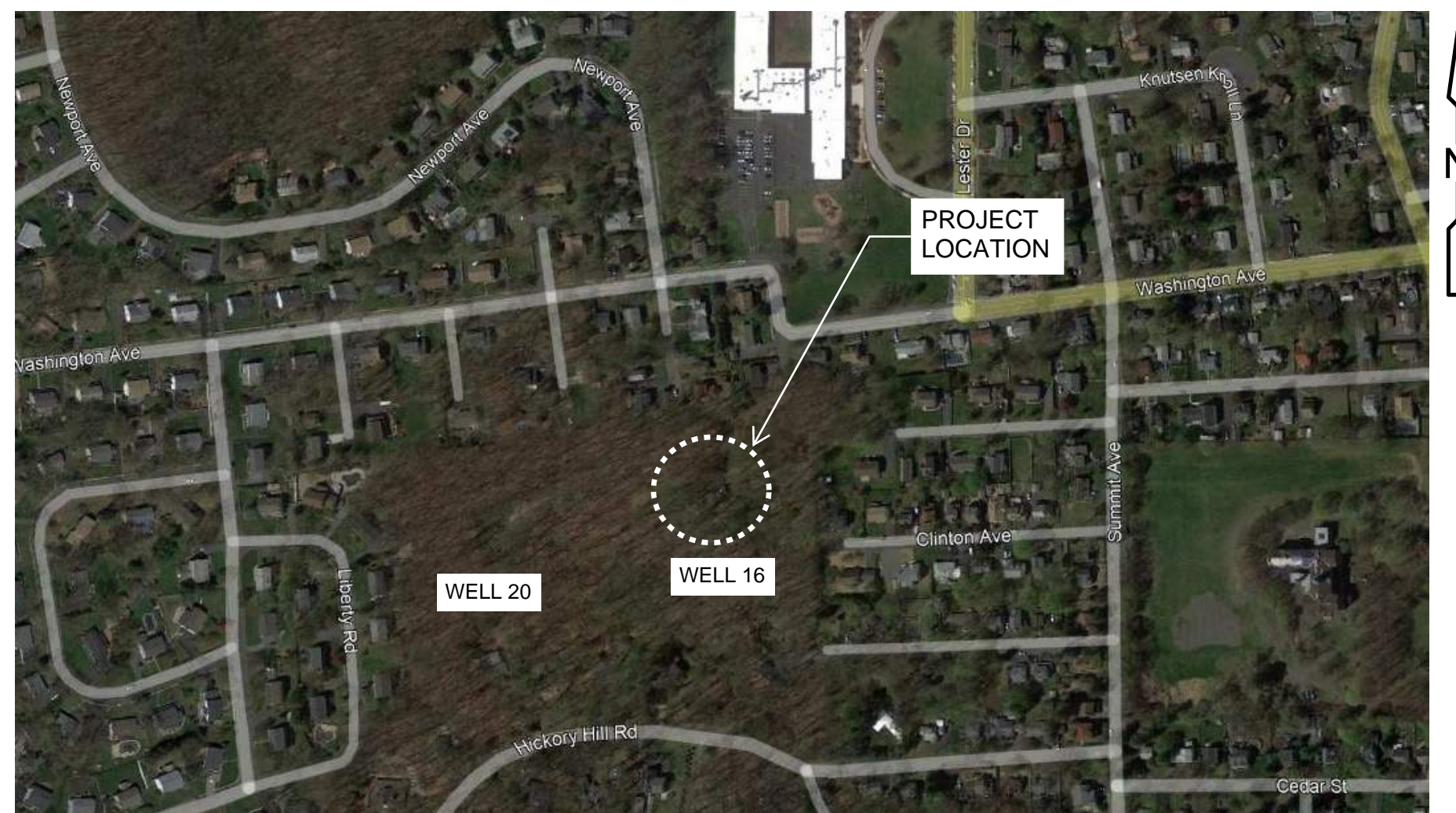

TAPPAN  
TOWN OF ORANGETOWN

LOCATION MAP  
NOT TO SCALE



**WARNING:**  
IT IS A VIOLATION OF SECTION 7209, SUB-DIVISION 2 OF THE NEW YORK STATE EDUCATION LAW FOR ANY PERSON UNLESS ACTING UNDER THE DIRECTION OF A LICENSED PROFESSIONAL ENGINEER OR LAND SURVEYOR TO ALTER IN ANY WAY PLANS, SPECIFICATIONS, PLATES OR REPORTS TO WHICH THE SEAL OF A PROFESSIONAL ENGINEER OR SURVEYOR HAS BEEN ATTACHED.



CAMP DRESSER McKEE & SMITH - LATHAM, NEW YORK

*Water*

*Environment*

*Transportation*

*Energy*

*Facilities*

XREFS: [CDMS\_2234] Images: [-stamp]  
 Last saved by: GENCORELLI R Time: 12/9/2021 11:15:07 AM  
 pw:\\cdmsmith-0202-pw.bentley.com\pw\_pl\250917\257061\04 Design Services NM\_308\01 General\10 CADD\G001INDX.dwg  
 ©2021 CDM SMITH ALL RIGHTS RESERVED.  
 REUSE OF DOCUMENTS: THESE DOCUMENTS AND DESIGNS PROVIDED BY PROFESSIONAL SERVICE, INCORPORATED HEREIN, ARE THE PROPERTY OF CDM SMITH AND ARE NOT TO BE USED, IN WHOLE OR PART, FOR ANY OTHER PROJECT WITHOUT THE WRITTEN AUTHORIZATION OF CDM SMITH.

**GENERAL**

G - 001 COVER SHEET - TAPPAN  
 INDEX OF DRAWINGS

G - 201 PROCESS FLOW DIAGRAM - TAPPAN I  
 G - 202 PROCESS FLOW DIAGRAM - TAPPAN II

**CIVIL**

C - 100 CIVIL GENERAL NOTES, ABBREVIATIONS, LEGEND AND SYMBOLS

C - 201 CIVIL EXISTING CONDITIONS/BORING PLAN - TAPPAN  
 C - 202 CIVIL SITE CLEARING, DEMOLITION AND STAGING - TAPPAN  
 C - 203 CIVIL SEDIMENTATION AND EROSION CONTROLS PLAN - TAPPAN  
 C - 204 CIVIL GRADING AND DRAINAGE PLAN - TAPPAN  
 C - 205 CIVIL SITE IMPROVEMENT PLAN - TAPPAN  
 C - 206 CIVIL YARD PIPING PLAN - TAPPAN  
 C - 207 CIVIL PIPING PROFILES - TAPPAN

C - 401 CIVIL MISCELLANEOUS SITE DETAILS I  
 C - 402 CIVIL MISCELLANEOUS SITE DETAILS II  
 C - 403 CIVIL MISCELLANEOUS SITE DETAILS III  
 C - 404 CIVIL SEDIMENTATION AND EROSION DETAILS  
 C - 405 CIVIL PLANTINGS DETAILS I  
 C - 406 CIVIL PLANTINGS DETAILS II

**ARCHITECTURAL**

A - 001 ARCHITECTURAL GENERAL NOTES, ABBREVIATIONS AND SYMBOLS

A - 201 ARCHITECTURAL CODE COMPLIANCE AND EGRESS PLAN - TAPPAN  
 A - 202 ARCHITECTURAL GROUND AND ROOF LEVEL PLANS - TAPPAN  
 A - 203 NOT USED  
 A - 204 ARCHITECTURAL BUILDING ELEVATIONS - TAPPAN  
 A - 205 ARCHITECTURAL BUILDING SECTIONS - TAPPAN

A - 401 ARCHITECTURAL ENLARGED PLANS AND DETAILS 1  
 A - 402 ARCHITECTURAL ENLARGED PLANS AND DETAILS 2  
 A - 403 ARCHITECTURAL ROOF DETAILS  
 A - 404 ARCHITECTURAL DOOR AND WINDOW DETAILS  
 A - 405 ARCHITECTURAL WINDOW DETAILS  
 A - 406 ARCHITECTURAL SCHEDULES AND SIGNAGE



**WARNING**  
 IT IS A VIOLATION OF SECTION 7209, SUB-DIVISION 2 OF THE NEW YORK STATE EDUCATION LAW FOR ANY PERSON UNLESS ACTING UNDER THE DIRECTION OF A LICENSED PROFESSIONAL ENGINEER OR LAND SURVEYOR TO ALTER IN ANY WAY PLANS, SPECIFICATIONS, PLATES OR REPORTS TO WHICH THE SEAL OF A PROFESSIONAL ENGINEER OR LAND SURVEYOR HAS BEEN ATTACHED.

| REV. NO. | DATE | DRWN | CHKD | REMARKS |
|----------|------|------|------|---------|
|          |      |      |      |         |
|          |      |      |      |         |
|          |      |      |      |         |

DESIGNED BY: P. CABRAL  
 DRAWN BY: R. GENCORELLI  
 SHEET CHK'D BY: G. STUART  
 CROSS CHK'D BY: C. MEEHAN  
 APPROVED BY: G. STUART  
 DATE: MAY 2022



Camp Dresser McKee & Smith  
 11 British American Boulevard, Airport Park, Suite 200  
 Latham, NY 12110  
 Tel: (518) 782-4500

SUEZ WATER NEW YORK  
 WEST NYACK, NY  
**PFAS COMPLIANCE FOR  
 GROUNDWATER WELLS PROJECT B**  
 CONTRACT NO. 15806

**INDEX OF DRAWINGS**

|  |
|--|
| PROJECT NO. 250917-257061<br>FILE NAME: G001INDX.DWG |
| SHEET NO.<br><b>G-1</b>                              |

**LEGEND**

|  |                              |
|--|------------------------------|
|  | PROPERTY LINE                |
|  | ADJOINING PROPERTY LINE      |
|  | EASEMENT LINE                |
|  | INDEX CONTOUR LINE           |
|  | CONTOUR LINE                 |
|  | CHAIN LINK FENCE             |
|  | CURB LINE                    |
|  | EDGE OF CONCRETE             |
|  | EDGE OF PAVEMENT             |
|  | OVERHEAD WIRES               |
|  | WATER (UNDERGROUND)          |
|  | SILT FENCE (TAPPAN)          |
|  | LIMIT OF CLEARING            |
|  | WETLAND DELINEATION          |
|  | PROPERTY LINE SETBACKS       |
|  | STRUCTURE                    |
|  | BOTTOM/TOP OF CURB ELEVATION |
|  | DOOR SILL ELEVATION          |
|  | SPOT ELEVATION               |
|  | MONUMENT FOUND               |
|  | GATEPOST                     |
|  | GUY ANCHOR                   |
|  | UTILITY POLE                 |
|  | MANHOLE (SAN. SEWER)         |
|  | WATER VALVE                  |
|  | HYDRANT                      |
|  | SIGN                         |
|  | BORING                       |
|  | BOLLARD                      |
|  | TEST PIT                     |
|  | TREES TO BE REMOVED          |
|  | TREES TO BE PROTECTED        |
|  | LIMITS OF DEMOLITION         |

**ABBREVIATIONS**

|        |                               |      |                               |
|--------|-------------------------------|------|-------------------------------|
| APPROX | APPROXIMATELY                 | MD   | METAL DOOR                    |
| BFV    | BUTTERFLY VALVE               | N    | NORTH                         |
| C.C.   | CONCRETE CURB                 | NAD  | NORTH AMERICAN DATUM          |
| CI     | CAST IRON                     | NAVD | NORTH AMERICAN VERTICAL DATUM |
| CMP    | CORRUGATED METAL PIPE         | OD   | OUTSIDE DIAMETER              |
| C.N.O  | COULD NOT OPEN                | PE   | PLASTIC                       |
| CONC.  | CONCRETE                      | RED  | REDUCER                       |
| DI     | DUCTILE IRON PIPE             | RCP  | REINFORCED CONCRETE PIPE      |
| DOH    | DEPARTMENT OF HEALTH          | S    | SOUTH                         |
| E      | EAST                          | SD   | STORM DRAIN                   |
| EXIST  | EXISTING                      | SS   | SANITARY SEWER                |
| G      | GAS                           | ST   | STEEL                         |
| GIS    | GEOGRAPHIC INFORMATION SYSTEM | STA  | STATION                       |
| GRT    | METAL GRATE                   | TYP  | TYPICAL                       |
| GV     | GATE VALVE                    | UE   | UNDERGROUND ELECTRIC          |
| INV.   | INVERT                        | W    | WATER OR WEST                 |
| LF     | LINEAR FEET                   | WI   | WROUGHT IRON                  |
|        |                               | WV   | WATER VALVE                   |

**GENERAL NOTES**

- BASE MAPPING IS BASED ON A FIELD SURVEY COMPLETED BY TECTONIC ENGINEERING CONSULTANTS, GEOLOGISTS & LAND SURVEYORS, D.P.C. COMPLETED ON 3/11/2021 AND 4/01/2021. THE HORIZONTAL DATUM IS NEW YORK STATE PLANE NAD83, NEW YORK EAST ZONE. THE VERTICAL DATUM IS NAVD88.
- CONTRACTOR SHALL SUBMIT A CONSTRUCTION SCHEDULE WITH PROPOSED WORKING HOURS TO THE OWNER'S FIELD REPRESENTATIVE FOR REVIEW AND APPROVAL PRIOR TO ANY CONSTRUCTION AT THE SITE. THE FIELD REPRESENTATIVE SHALL COORDINATE SCHEDULE WITH APPLICABLE REGULATORY AGENCIES AND STAKEHOLDERS.
- CONTRACTOR SHALL BE RESPONSIBLE FOR COORDINATING ALL WORK, LANE CLOSURES AND DISRUPTIONS WITH GOVERNING AGENCIES. THE CONTRACTOR IS RESPONSIBLE FOR SUBMITTING A TRAFFIC CONTROL PLAN TO THE MUNICIPALITIES PRIOR TO STARTING WORK. PROPER TRAFFIC CONTROL MUST BE MAINTAINED THROUGHOUT THE PROJECT DURATION.
- THE CONTRACTOR SHALL BE RESPONSIBLE FOR OBTAINING SECURING AND REHABILITATING TEMPORARY STAGING, STORAGE AND/OR STOCKPILING AREAS, IF NEEDED, DURING CONSTRUCTION.
- THE CONTRACTOR SHALL NOTIFY THE ENGINEER, SUEZ WATER, AND ALL UTILITIES PRIOR TO STARTING WORK.
- REGULAR WORKING HOURS FOR THIS PROJECT ARE DEFINED AS MONDAY THROUGH FRIDAY BETWEEN THE HOURS OF 7:00 AM AND 5:00 PM UNLESS OTHERWISE STIPULATED BY THE ROAD OWNER.
- FOR ALL WORK NEAR UNDERGROUND UTILITIES, THE CONTRACTOR SHALL FOLLOW PROPER NOTIFICATION PROCEDURES INCLUDING CONTACTING THE STATE "ONE CALL" SYSTEM (DIG SAFE NY) BY CALLING 1-800-962-7962.
- DIG EXPLORATORY TEST PITS AS REQUIRED TO DETERMINE UNDERGROUND CONDITIONS. FIELD ENGINEER AND OWNER SHALL APPROVE OF TEST PITS PRIOR TO EXCAVATION.
- THE LOCATION AND FULL EXTENT OF TRAFFIC SIGNAL LOOPS, CONDUIT, AND WIRING MAY NOT BE SHOWN. THE CONTRACTOR SHALL COORDINATE THE MARK-OUT OF SIGNAL LOOPS AND WIRING WITH THE GOVERNING AGENCY. LOOPS AND WIRING DAMAGES DURING CONSTRUCTION SHALL BE REPAIRED OR REPLACED TO THE SATISFACTION OF THE GOVERNING AGENCY AT NO ADDITIONAL COST TO SUEZ WATER.
- ALL SERVICE LOCATIONS ARE INTENDED TO SHOW THE PRESENCE OF A SERVICE AND DO NOT REPRESENT THE EXACT LOCATIONS. EXACT LOCATIONS AND SIZES OF SERVICES TO BE VERIFIED IN THE FIELD.
- THE CONTRACTOR SHALL SUPPORT EXISTING UTILITIES DURING CONSTRUCTION TO THE SATISFACTION OF THE ENGINEER AND THE RESPECTIVE UTILITY.
- SILT FENCES SHALL BE INSTALLED PRIOR TO CLEARING AND TRENCHING WHERE SPECIFIED IN SECTION 01110 AND AS DIRECTED BY THE OWNER'S REPRESENTATIVE.
- BOX ALL TREES AND HOUSE ALL SHRUBS AND HEDGES BEFORE PLACING EARTH AGAINST OR NEAR THEM.
- ALL TEMPORARY CONCRETE BARRIERS SHALL CONFORM TO NYSOT M606-21.
- ALL PIPE SHALL BE CLASS 52 CEMENT/MORTAR LINED DUCTILE IRON PIPE CONFORMING TO AWWA STANDARD C151 UNLESS OTHERWISE NOTED ON THE DRAWINGS.
- CONTRACTOR SHALL CONTACT THE ENGINEER'S OFFICE IMMEDIATELY ON ANY CONFLICTS ARISING DURING CONSTRUCTION OF ANY IMPROVEMENTS SHOWN ON THESE DRAWINGS.
- THE CONTRACTOR SHALL NOTIFY SUEZ WATER PRIOR TO CONNECTION TO OR RELOCATION OF ANY EXISTING SUEZ WATER-OWNED AND MAINTAINED FACILITIES. ALL CONNECTIONS AND MODIFICATIONS TO EXISTING FACILITIES SHALL BE DONE AT THE CONVENIENCE OF SUEZ WATER.
- THE DRAWINGS INDICATE THE PRESENCE OF BENDS AS PART OF THE NEW INSTALLATION. BENDS ARE SHOWN TO INDICATE THE FACT THAT THE INSTALLATION WILL INCLUDE BENDS, BUT NOT TO INDICATE THE EXACT PLACEMENT OF BENDS. PRECISE LOCATION OF BENDS TO BE DETERMINED IN THE FIELD.
- SANITARY SEWER MAINS AND CROSSINGS TO BE FIELD VERIFIED BY CONTRACTOR. THE CONTRACTOR IS CAUTIONED THAT ALL SANITARY LATERALS AND UTILITY SERVICES HAVE NOT BEEN LOCATED, WHEN THE CONTRACTOR ENCOUNTERS AN OBSTRUCTION AND CANNOT ADJUST THE ALIGNMENT USING ALLOWABLE JOINT DEFLECTION, THE CONTRACTOR SHALL INSTALL FITTINGS PROVIDED BY SUEZ WATER AT NO ADDITIONAL COST. THE CONTRACTOR SHALL BE RESPONSIBLE FOR THE PROMPT REPAIR OF DAMAGED UTILITIES AND SHALL MAINTAIN ON SITE AN ADEQUATE SUPPLY OF REPAIR MATERIALS.
- CONTRACTOR SHALL MAINTAIN A VERTICAL MINIMUM CLEARANCE OF 18-INCHES BETWEEN THE NEW WATER MAIN AND ALL OTHER EXISTING UTILITIES WHEN POSSIBLE. NEW WATER MAINS SHALL PASS UNDER ALL EXISTING UTILITIES EXCEPT SANITARY SEWERS UNLESS OTHERWISE SHOWN OR DIRECTED BY THE OWNER'S REPRESENTATIVE.
- WATER MAINS CROSSING SEWERS SHALL BE LAID TO PROVIDE A MINIMUM VERTICAL DISTANCE OF 18 INCHES BETWEEN THE OUTSIDE OF THE WATER MAIN AND THE OUTSIDE OF THE SEWER. THIS SHALL BE THE CASE WHERE THE WATER MAIN IS EITHER ABOVE OR BELOW THE SEWER, WITH PREFERENCE TO THE WATER MAIN LOCATED ABOVE THE SEWER. AT CROSSINGS, ONE FULL LENGTH OF WATER PIPE SHALL BE LOCATED SO BOTH JOINTS WILL BE AS FAR FROM THE SEWER AS POSSIBLE. SPECIAL STRUCTURAL SUPPORT FOR THE WATER AND SEWER PIPES MAY BE REQUIRED.
- CONTRACTOR SHALL ENCASE NEW WATER MAIN IN K-CRETE WHEN PIPE IS WITHIN 10 FEET OF SANITARY OR STORM SEWER HORIZONTALLY OR CROSSES WITHIN 18 INCHES VERTICALLY.
- THE CONTRACTOR SHALL BE AWARE THAT THE MAINS AND VALVES TO BE SHUT DOWN ARE OLD. AS SUCH, A WATERTIGHT SHUTDOWN CANNOT BE GUARANTEED. THE CONTRACTOR SHALL BE PREPARED TO UNDERTAKE MAIN ABANDONMENT OPERATIONS AND CONNECTIONS TO THE EXISTING MAINS IN WET CONDITIONS. THE CONTRACTOR SHALL HAVE NO CLAIM FOR ADDITIONAL COMPENSATION IF EXISTING VALVES LEAK. THE CONTRACTOR SHALL PROVIDE THE NECESSARY PUMPING AND DEWATERING EQUIPMENT AT NO ADDITIONAL COST TO THE OWNER.
- ALL NEW WATER MAINS AND SERVICES SHALL HAVE A MINIMUM OF 4 FEET OF COVER, UNLESS OTHERWISE NOTED ON THE PLAN SHEETS OR DIRECTED BY THE OWNER'S REPRESENTATIVE.
- THRUST BLOCKS SHALL BE INSTALLED ON ALL FITTINGS. PIPE JOINTS SHOWN TO BE RESTRAINED SHALL HAVE FIELD LOK GASKETS.
- DURING EXCAVATIONS, THE CONTRACTOR SHALL, AS A MINIMUM, COMPLY WITH THE EXCAVATION SAFETY STANDARDS, PROVIDE SPECIAL SHORING (IF REQUIRED), AND PROVIDE COMPLIANCE WITH THE OCCUPATIONAL HEALTH AND SAFETY ADMINISTRATION (OSHA) EXCAVATION SAFETY STANDARD 29 CFR 1926/650 (SUBPART B AS AMENDED).

- TRENCH EXCAVATIONS NEAR STREAMS AND DRAINAGE SWALES SHALL BE DEWATERED USING SILTATION BAGS OR APPROVED EQUAL. CONTRACTOR SHALL NOT PUMP UNFILTERED WATER INTO STREAMS OR INTO STRUCTURES WHICH DISCHARGE TO A WATER BODY.
- IF ASBESTOS IS ENCOUNTERED, ONLY ASBESTOS-CERTIFIED CONTRACTORS ARE TO PERFORM SERVICE TAPS ON ASBESTOS CEMENT PIPE. CONTRACTOR TO RETAIN AC PIPE TAP COUPON FOR SUEZ WATER RECORD KEEPING PURPOSES.
- CONTROL DENSITY BACKFILL SHALL BE PROVIDED WHEN EXISTING UTILITY LINES ARE UNDERMINED AND SELECTED BACKFILL CAN NOT BE PROPERLY PLACED.
- NEW MAIN SHALL BE INSTALLED COMPLETE BY CONTRACTOR, THEN PRESSURE TESTED IN ACCORDANCE WITH THE LATEST EDITIONS OF AWWA STANDARD C600 AND DISINFECTED PRIOR TO TRANSFERRING SERVICE TO THE NEW MAINS BY SUEZ WATER.
- THE CONTRACTOR SHALL INSTALL A 2" CORPORATION STOP, A SECTION OF 2" COPPER TO GRADE WITH A 2" CURB STOP OR 2" BALL VALVE WITH A SECTION OF 2" COPPER WITH A COUPLING NUT AND FLARED END FOR BLEEDING, FLUSHING, PRESSURE TESTING, DISINFECTING, AND DE-CHLORINATING THE WATER MAIN. THE CORPORATION STOP TESTING ASSEMBLY SHALL BE INSTALLED AT THE BEGINNING AND END OF A SEGMENT TO BE TESTED AND DISINFECTED AND SHALL NOT EXCEED A MAXIMUM LENGTH OF 1,200 FEET AND THE CONTRACTOR SHALL INSTALL ADDITIONAL CORPORATION STOPS AS ARE REQUIRED FOR PROPER TESTING, FLUSHING, AIR BLEEDING, AND DISINFECTION.
- DURING FLUSHING AND PRESSURE TESTING OF THE MAIN, THE CONTRACTOR SHALL NOT OPERATE VALVES WITHOUT THE DIRECT SUPERVISION OF SUEZ WATER, INCLUDING NEW VALVES INSTALLED.
- AFTER THE MAIN HAS BEEN PLACED INTO SERVICE, THE CONTRACTOR SHALL REMOVE THE TESTING ASSEMBLY AND ABANDON THE CORPORATION STOP OR THE CURB STOP. THE CORPORATION STOP OR THE CURB STOP SHALL BE IN THE CLOSED POSITION AND THE END OF THE COPPER PIPE SHALL BE CRIMPED BELOW GRADE PRIOR TO BACKFILL AND PAVE IN ACCORDANCE WITH THE APPLICABLE TRENCH DETAIL.
- REGARDLESS OF THE SOURCE OF POTABLE WATER, ALL WATER USED FOR TESTING AND DISINFECTING PURPOSES SHALL BE PROPERLY DISPOSED OF (INCLUDING DE-CHLORINATION) BY THE CONTRACTOR IN ACCORDANCE WITH ALL APPLICABLE FEDERAL, STATE, LOCAL AND SUEZ WATER STANDARDS.
- THE CONTRACTOR SHALL BE FULLY RESPONSIBLE FOR ANY AND ALL DAMAGES WHICH HAVE OCCURRED BY HIS FAILURE TO EXACTLY LOCATE AND PRESERVE ANY AND ALL EXISTING UTILITIES, STRUCTURES AND OTHER FEATURES AFFECTING HIS WORK. ITEMS SHALL BE REPLACED WITH THE SAME TYPE OF MATERIAL THAT WAS REMOVED OR DAMAGED DURING CONSTRUCTION OR AS DIRECTED BY THE ENGINEER.
- SHRUBS AND HEDGES WHICH MUST BE REMOVED DURING CONSTRUCTION SHALL BE REPLACED IN AS GOOD A CONDITION AS THEY WERE BEFORE THEIR REMOVAL. ANY DAMAGED TREES, SHRUBS, AND/OR HEDGES SHALL BE REPLACED AT THE CONTRACTOR'S EXPENSE.
- IF CONTRACTOR UNNECESSARILY DAMAGES CURBS AND SIDEWALKS DUE TO NEGLIGENCE OR UNSUITABLE CONSTRUCTION TECHNIQUES, THE CONTRACTOR SHALL RESTORE THOSE ITEMS IN KIND AT NO ADDITIONAL COST TO THE OWNER.
- CONTRACTOR SHALL RESTORE LAWNS, DRIVEWAYS, WALLS, WALKS, CURBS, FENCES, ETC. TO A CONDITION AT LEAST AS GOOD AS THEY WERE BEFORE BEING DISTURBED. MAILBOXES, POSTS, ETC. SHALL BE PROTECTED OR REMOVED AND REPLACED EXACTLY AS THEY WERE BEFORE BEING DISTURBED. THE COST OF THIS WORK SHALL BE PAID FOR UNDER THE BID ITEM FOR MISCELLANEOUS WORK AND CLEANUP. ITEMS DAMAGED THROUGH CONTRACTOR NEGLIGENCE SHALL BE REPLACED AT THE CONTRACTOR'S EXPENSE.
- THE CONTRACTOR SHALL BE RESPONSIBLE FOR REMOVAL AND DISPOSAL OF ALL EXCESS EXCAVATED MATERIAL TO AN APPROVED OFF-SITE LOCATION AT NO ADDITIONAL COST TO THE OWNER.
- RESTORATION, INCLUDING THE REMOVAL OF EXCESS EXCAVATED MATERIAL AND PLACEMENT OF TEMPORARY PAVEMENT, SHALL BE PERFORMED AND COMPLETED ON A DAILY BASIS. ALL ROADS SHALL BE PASSABLE TO VEHICULAR TRAFFIC AT THE END OF EACH WORK DAY.
- THE CONTRACTOR SHALL BE RESPONSIBLE FOR MAINTAINING RECORD DRAWINGS OF THE LOCATION AND ELEVATION OF ALL WORK INSTALLED. THESE SHALL BE PROVIDED TO SUEZ WATER.

**SYMBOLS**

**SECTION CUT SYMBOLS**

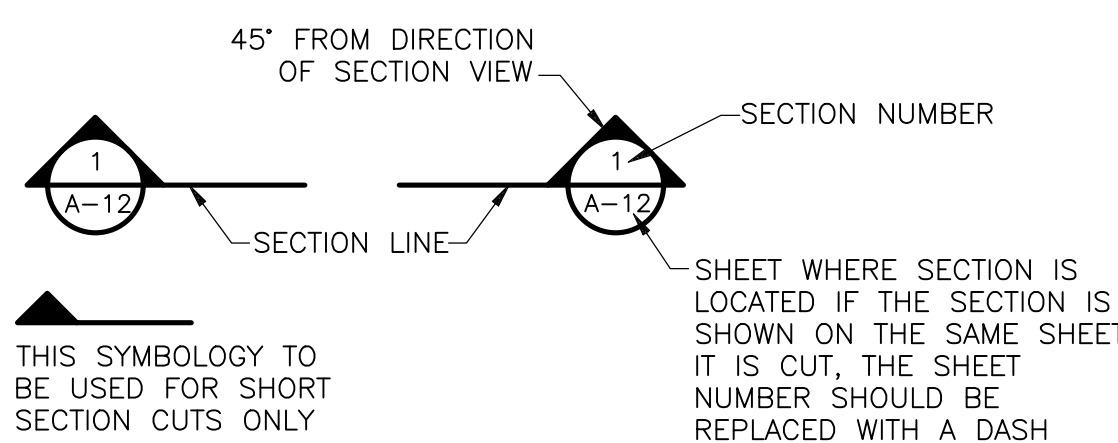

**DRAWING, SECTION AND DETAIL TITLES**

**SUBTITLE OR DESCRIPTION (AS REQ'D)**

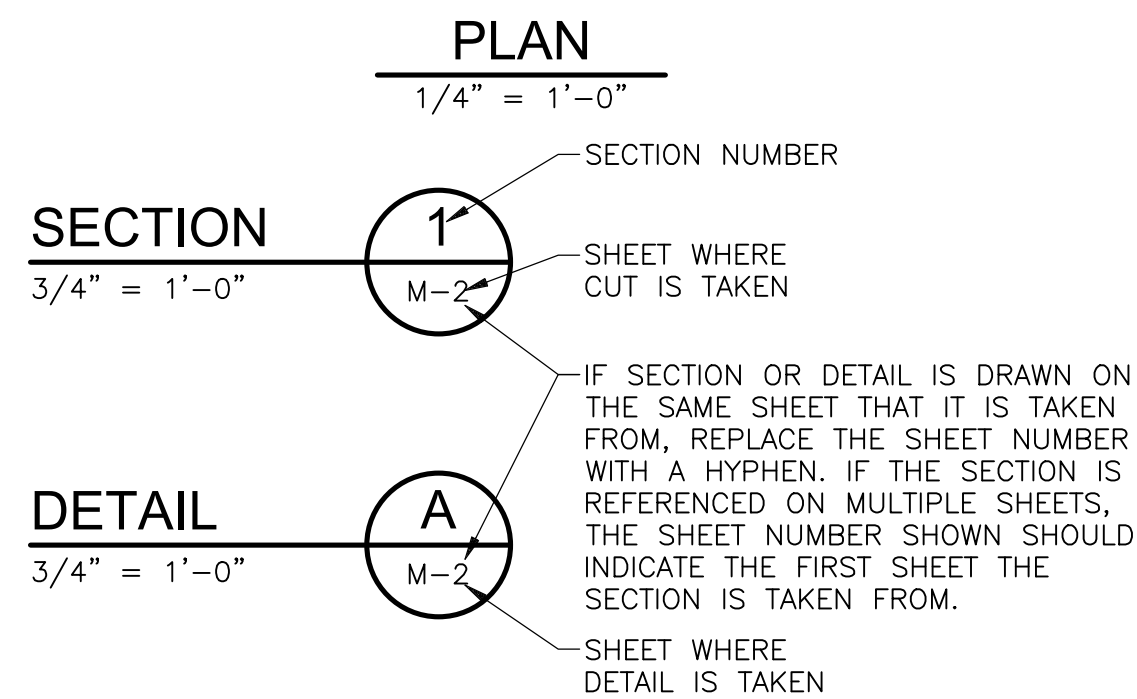

**DETAIL CALL OUT SYMBOLS**

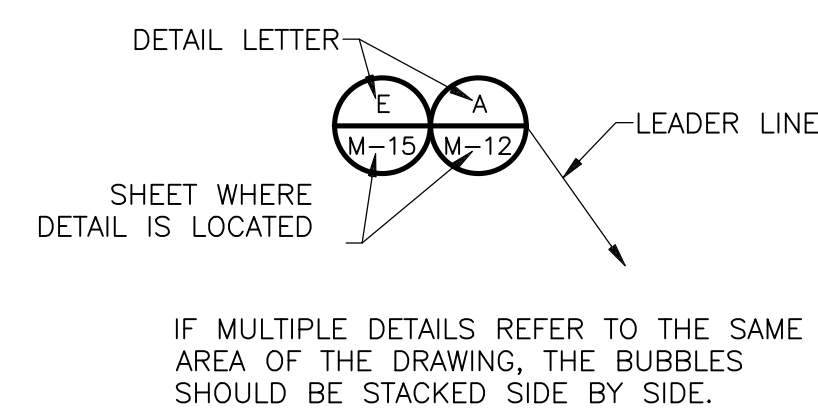

**WARNING**  
IT IS A VIOLATION OF SECTION 7209, SUB-DIVISION 2 OF THE NEW YORK STATE EDUCATION LAW FOR ANY PERSON UNLESS ACTING UNDER THE DIRECTION OF A LICENSED PROFESSIONAL ENGINEER OR LAND SURVEYOR TO ALTER IN ANY WAY PLANS, SPECIFICATIONS, PLATES OR REPORTS TO WHICH THE SEAL OF A PROFESSIONAL ENGINEER OR LAND SURVEYOR HAS BEEN ATTACHED.

XREFS: [CDMS\_2234] Images: [ ]  
Last saved by: GENCORELLURJ Time: 5/27/2021 9:02:25 AM  
pw:\cdm\smith-0202-pw\benley.com\pw\_pl\250917\257061\04 Design Services NM\_308\02 Civil\10 CADD\C001NFLG.dwg  
© 2021 CDM SMITH ALL RIGHTS RESERVED.  
REUSE OF DOCUMENTS: THESE DOCUMENTS AND DESIGNS PROVIDED BY PROFESSIONAL SERVICE, INCORPORATED HEREIN, ARE THE PROPERTY OF CDM SMITH AND ARE NOT TO BE USED, IN WHOLE OR PART, FOR ANY OTHER PROJECT WITHOUT THE WRITTEN AUTHORIZATION OF CDM SMITH.

| REV. NO. | DATE | DRWN | CHKD | REMARKS                   |
|----------|------|------|------|---------------------------|
| 2        | 7/22 | RWH  | DAR  | REVISED PER TOWN COMMENTS |
| 1        | 5/21 | RWH  | DAR  | REVISED PER TOWN COMMENTS |

DESIGNED BY: D. ROSENTHAL  
 DRAWN BY: R. HAINES  
 SHEET CHK'D BY: G. CAPOBIANCO  
 CROSS CHK'D BY: D. ROSENTHAL  
 APPROVED BY: G. STUART  
 DATE: SEPTEMBER 2021



Camp Dresser McKee & Smith  
 11 British American Boulevard, Airport Park, Suite 200  
 Latham, NY 12110  
 Tel: (518) 782-4500

SUEZ WATER NEW YORK  
 WEST NYACK, NY  
**PFAS COMPLIANCE FOR  
 GROUNDWATER WELLS PROJECT B**  
 CONTRACT NO. 15806

**CIVIL**  
**GENERAL NOTES, ABBREVIATIONS,  
 LEGEND AND SYMBOLS**

|                           |
|---------------------------|
| PROJECT NO. 250917-257061 |
| FILE NAME: C100NFLG.DWG   |
| SHEET NO.                 |
| <b>C-100</b>              |

XREFS: [CDMS\_2234\_CSTPL001-1] Images: [1--stmp] Last saved by: HAINESRW Time: 7/6/2022 2:16:32 PM pw:\cdm\haines-rw\202-pw\benley.com\PL\250917\257061\04 Design Services NM\_308\02 Civil\10 CADD\C201STPL.dwg © 2021 CDM SMITH ALL RIGHTS RESERVED. REUSE OF DOCUMENTS: THESE DOCUMENTS AND DESIGNS PROVIDED BY PROFESSIONAL SERVICE, INCORPORATED HEREIN, ARE THE PROPERTY OF CDM SMITH AND ARE NOT TO BE USED, IN WHOLE OR PART, FOR ANY OTHER PROJECT WITHOUT THE WRITTEN AUTHORIZATION OF CDM SMITH.

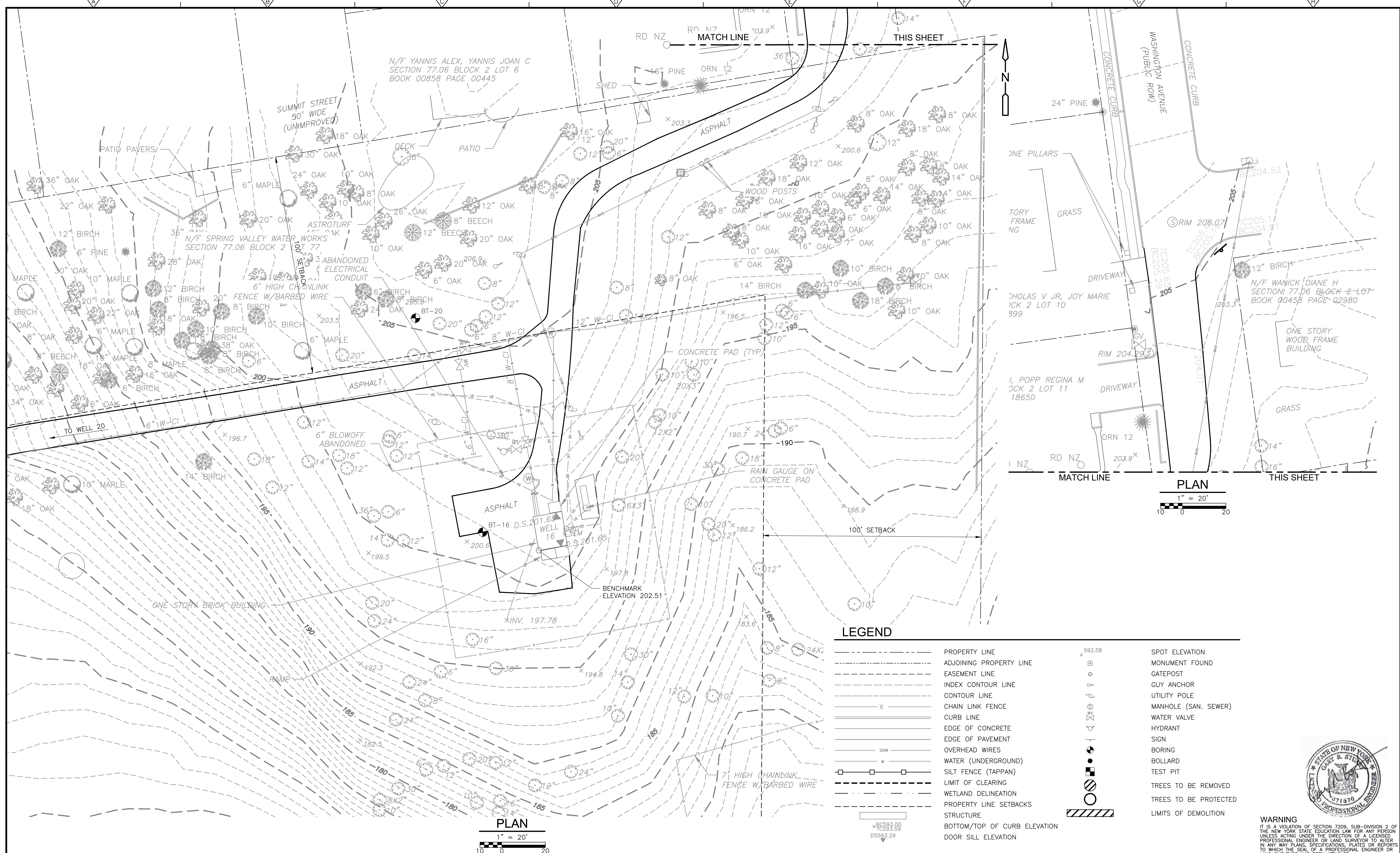

| REV. NO. | DATE | DRWN | CHKD | REMARKS                   |
|----------|------|------|------|---------------------------|
| 3        | 7/22 | RWH  | DAR  | REVISED PER TOWN COMMENTS |
| 2        | 7/22 | RWH  | DAR  | REVISED PER TOWN COMMENTS |
| 1        | 3/22 | RWH  | DAR  | REVISED ACCESS ROAD       |

DESIGNED BY: D. ROSENTHAL  
 DRAWN BY: R. HAINES  
 SHEET CHK'D BY: G. CAPOBIANCO  
 CROSS CHK'D BY: P. CABRAL  
 APPROVED BY: G. STUART  
 DATE: SEPTEMBER 2021

**CDM Smith**  
 Camp Dresser McKee & Smith  
 11 British American Boulevard, Airport Park, Suite 200  
 Latham, NY 12110  
 Tel: (518) 782-4500

SUEZ WATER NEW YORK  
 WEST NYACK, NY  
**PFAS COMPLIANCE FOR  
 GROUNDWATER WELLS PROJECT B**  
 CONTRACT NO. 15806

**CIVIL  
 EXISTING CONDITIONS/BORING PLAN  
 TAPPAN**

PROJECT NO. 250917-257061  
 FILE NAME: C201STPL.DWG  
 SHEET NO.  
**C-201**



**WARNING**  
 IT IS A VIOLATION OF SECTION 7209, SUB-DIVISION 2 OF THE NEW YORK STATE EDUCATION LAW FOR ANY PERSON UNLESS ACTING UNDER THE DIRECTION OF A LICENSED PROFESSIONAL ENGINEER OR LAND SURVEYOR TO ALTER IN ANY WAY PLANS, SPECIFICATIONS, PLATES OR REPORTS TO WHICH THE SEAL OF A PROFESSIONAL ENGINEER OR LAND SURVEYOR HAS BEEN ATTACHED.

XREFS: [CDMS\_2234\_CSTPL001-T\_RC02STWP] Images: [1-stamp]  
 Last saved by: HAINESRW Time: 7/6/2022 1:16:35 PM  
 pw:\cdm\haines-rw\2022-pw\benley.com\PL\250917\257061\04\_Design Services NM\_308\02\_Civil\10\_CADD\C202STPL.dwg  
 © 2021 CDM SMITH ALL RIGHTS RESERVED.  
 REUSE OF DOCUMENTS: THESE DOCUMENTS AND DESIGNS PROVIDED BY PROFESSIONAL SERVICE, INCORPORATED HEREIN, ARE THE PROPERTY OF CDM SMITH AND ARE NOT TO BE USED, IN WHOLE OR PART, FOR ANY OTHER PROJECT WITHOUT THE WRITTEN AUTHORIZATION OF CDM SMITH.

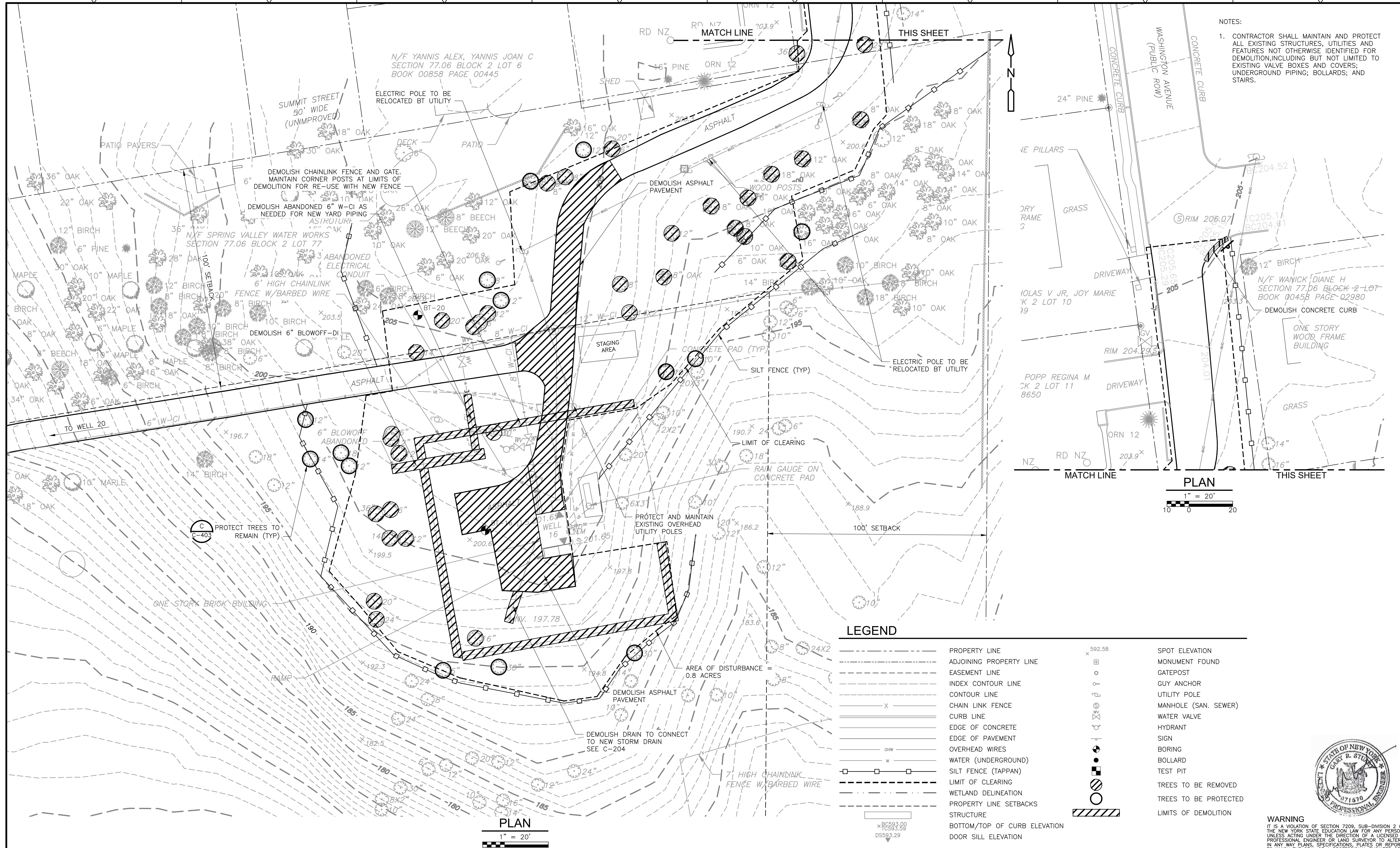

**NOTES:**

- CONTRACTOR SHALL MAINTAIN AND PROTECT ALL EXISTING STRUCTURES, UTILITIES AND FEATURES NOT OTHERWISE IDENTIFIED FOR DEMOLITION, INCLUDING BUT NOT LIMITED TO EXISTING VALVE BOXES AND COVERS; UNDERGROUND PIPING; BOLLARDS; AND STAIRS.

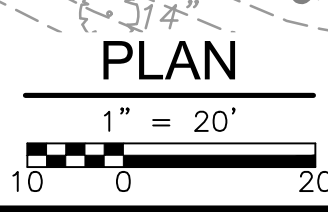
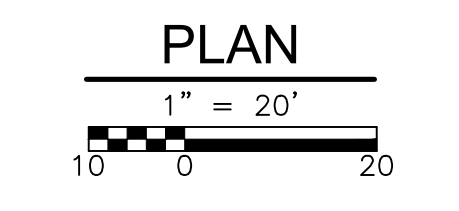

| REV. NO. | DATE | DRWN | CHKD | REMARKS                   |
|----------|------|------|------|---------------------------|
| 3        | 7/22 | RWH  | DAR  | REVISED PER TOWN COMMENTS |
| 2        | 5/22 | RWH  | DAR  | REVISED PER TOWN COMMENTS |
| 1        | 3/22 | RWH  | DAR  | REVISED ACCESS ROAD       |

DESIGNED BY: D. ROSENTHAL  
 DRAWN BY: R. HAINES  
 SHEET CHK'D BY: G. CAPOBIANCO  
 CROSS CHK'D BY: P. CABRAL  
 APPROVED BY: G. STUART  
 DATE: SEPTEMBER 2021

**CDM Smith**  
 Camp Dresser McKee & Smith  
 11 British American Boulevard, Airport Park, Suite 200  
 Latham, NY 12110  
 Tel: (518) 782-4500

SUEZ WATER NEW YORK  
 WEST NYACK, NY  
 PFAS COMPLIANCE FOR  
 GROUNDWATER WELLS PROJECT B  
 CONTRACT NO. 15806

CIVIL  
 SITE CLEARING, DEMOLITION AND STAGING  
 TAPPAN

PROJECT NO. 250917-257061  
 FILE NAME: C202STPL.DWG  
 SHEET NO.  
**C-202**



**WARNING**  
 IT IS A VIOLATION OF SECTION 7209, SUB-DIVISION 2 OF THE NEW YORK STATE EDUCATION LAW FOR ANY PERSON UNLESS ACTING UNDER THE DIRECTION OF A LICENSED PROFESSIONAL ENGINEER OR LAND SURVEYOR TO ALTER IN ANY WAY PLANS, SPECIFICATIONS, PLATES OR REPORTS TO WHICH THE SEAL OF A PROFESSIONAL ENGINEER OR LAND SURVEYOR HAS BEEN ATTACHED.

XREFS: [CDMS\_2234\_CSTPL001-T\_RC02STWP] Images: [1-stamp]  
 Last saved by: HAINESRW Time: 7/6/2022 10:43:23 AM  
 pw:\cdm\haines-rw\2022-pw\benley.com\PL\250917\257061\04 Design Services NM\_308\02 Civil\10 CAD\C203STPL.dwg  
 © 2021 CDM SMITH ALL RIGHTS RESERVED.  
 REUSE OF DOCUMENTS: THESE DOCUMENTS AND DESIGNS PROVIDED BY PROFESSIONAL SERVICE, INCORPORATED HEREIN, ARE THE PROPERTY OF CDM SMITH AND ARE NOT TO BE USED, IN WHOLE OR PART, FOR ANY OTHER PROJECT WITHOUT THE WRITTEN AUTHORIZATION OF CDM SMITH.

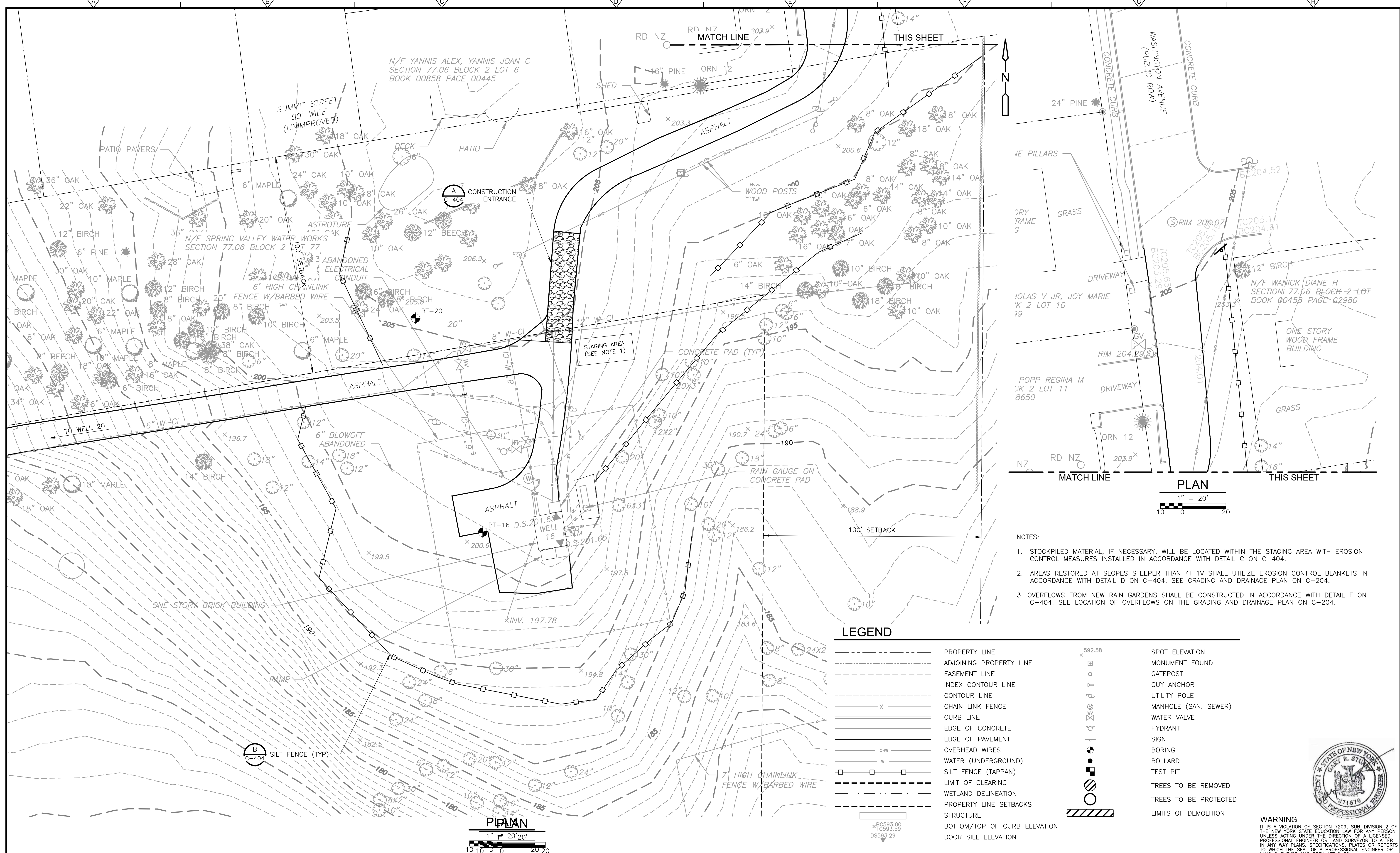

- NOTES:**
1. STOCKPILED MATERIAL, IF NECESSARY, WILL BE LOCATED WITHIN THE STAGING AREA WITH EROSION CONTROL MEASURES INSTALLED IN ACCORDANCE WITH DETAIL C ON C-404.
  2. AREAS RESTORED AT SLOPES STEEPER THAN 4H:1V SHALL UTILIZE EROSION CONTROL BLANKETS IN ACCORDANCE WITH DETAIL D ON C-404. SEE GRADING AND DRAINAGE PLAN ON C-204.
  3. OVERFLOWS FROM NEW RAIN GARDENS SHALL BE CONSTRUCTED IN ACCORDANCE WITH DETAIL F ON C-404. SEE LOCATION OF OVERFLOWS ON THE GRADING AND DRAINAGE PLAN ON C-204.

**LEGEND**

|  |                              |  |                       |
|--|------------------------------|--|-----------------------|
|  | PROPERTY LINE                |  | SPOT ELEVATION        |
|  | ADJOINING PROPERTY LINE      |  | MONUMENT FOUND        |
|  | EASEMENT LINE                |  | GATEPOST              |
|  | INDEX CONTOUR LINE           |  | GUY ANCHOR            |
|  | CONTOUR LINE                 |  | UTILITY POLE          |
|  | CHAIN LINK FENCE             |  | MANHOLE (SAN. SEWER)  |
|  | CURB LINE                    |  | WATER VALVE           |
|  | EDGE OF CONCRETE             |  | HYDRANT               |
|  | EDGE OF PAVEMENT             |  | SIGN                  |
|  | OVERHEAD WIRES               |  | BORING                |
|  | WATER (UNDERGROUND)          |  | BOLLARD               |
|  | SILT FENCE (TAPPAN)          |  | TEST PIT              |
|  | LIMIT OF CLEARING            |  | TREES TO BE REMOVED   |
|  | WETLAND DELINEATION          |  | TREES TO BE PROTECTED |
|  | PROPERTY LINE SETBACKS       |  | LIMITS OF DEMOLITION  |
|  | STRUCTURE                    |  |                       |
|  | BOTTOM/TOP OF CURB ELEVATION |  |                       |
|  | DOOR SILL ELEVATION          |  |                       |

**WARNING**  
 IT IS A VIOLATION OF SECTION 7209, SUB-DIVISION 2 OF THE NEW YORK STATE EDUCATION LAW FOR ANY PERSON UNLESS ACTING UNDER THE DIRECTION OF A LICENSED PROFESSIONAL ENGINEER OR LAND SURVEYOR TO ALTER IN ANY WAY PLANS, SPECIFICATIONS, PLATES OR REPORTS TO WHICH THE SEAL OF A PROFESSIONAL ENGINEER OR LAND SURVEYOR HAS BEEN ATTACHED.



| REV. NO. | DATE | DRWN | CHKD | REMARKS                   |
|----------|------|------|------|---------------------------|
| 3        | 7/22 | RWH  | DAR  | REVISED PER TOWN COMMENTS |
| 2        | 5/22 | RWH  | DAR  | PER TOWN COMMENTS         |
| 1        | 3/22 | RWH  | DAR  | REVISED ACCESS ROAD       |

DESIGNED BY: D. ROSENTHAL  
 DRAWN BY: R. HAINES  
 SHEET CHK'D BY: G. CAPOBIANCO  
 CROSS CHK'D BY: P. CABRAL  
 APPROVED BY: G. STUART  
 DATE: SEPTEMBER 2021



SUEZ WATER NEW YORK  
 WEST NYACK, NY  
 PFAS COMPLIANCE FOR  
 GROUNDWATER WELLS PROJECT B  
 CONTRACT NO. 15806

CIVIL  
 SEDIMENTATION AND EROSION CONTROLS PLAN  
 TAPPAN

PROJECT NO. 250917-257061  
 FILE NAME: C203STPL.DWG  
 SHEET NO.  
**C-203**

XREFS: [CDMS\_2234\_CSTPL001-T\_RC02STWP] Images: [1-stamp]  
 Last saved by: HAINESRW Time: 7/6/2022 10:55:41 AM  
 p:\cdm\2021-02-02-pw-bentley.com\PL\250917\257061\04 Design Services NM\_30R\02 Civil\10 CADD\C204STPL.dwg  
 © 2021 CDM SMITH ALL RIGHTS RESERVED.  
 REUSE OF DOCUMENTS: THESE DOCUMENTS AND DESIGNS PROVIDED BY PROFESSIONAL SERVICE, INCORPORATED HEREIN, ARE THE PROPERTY OF CDM SMITH AND ARE NOT TO BE USED, IN WHOLE OR PART, FOR ANY OTHER PROJECT WITHOUT THE WRITTEN AUTHORIZATION OF CDM SMITH.

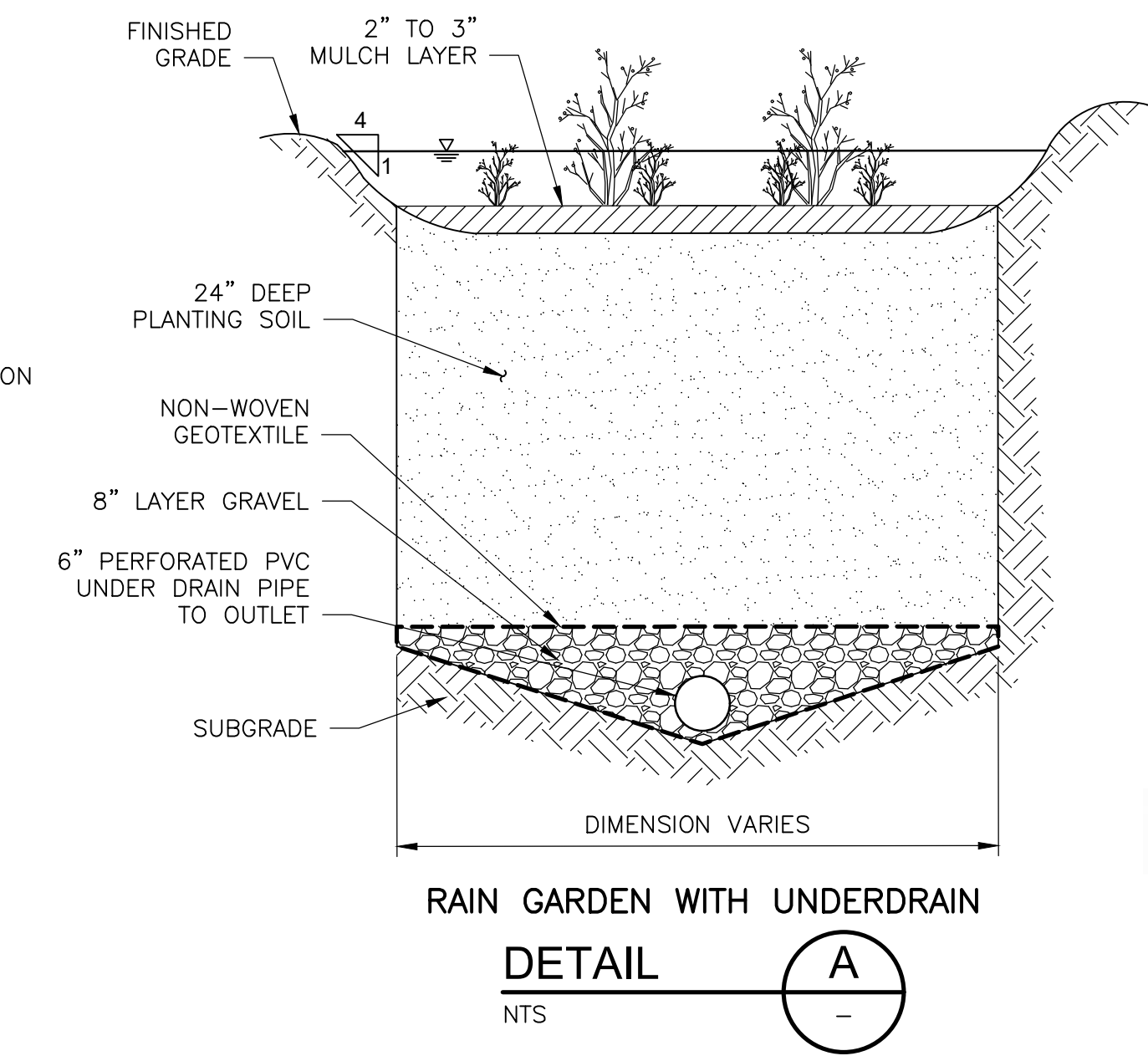
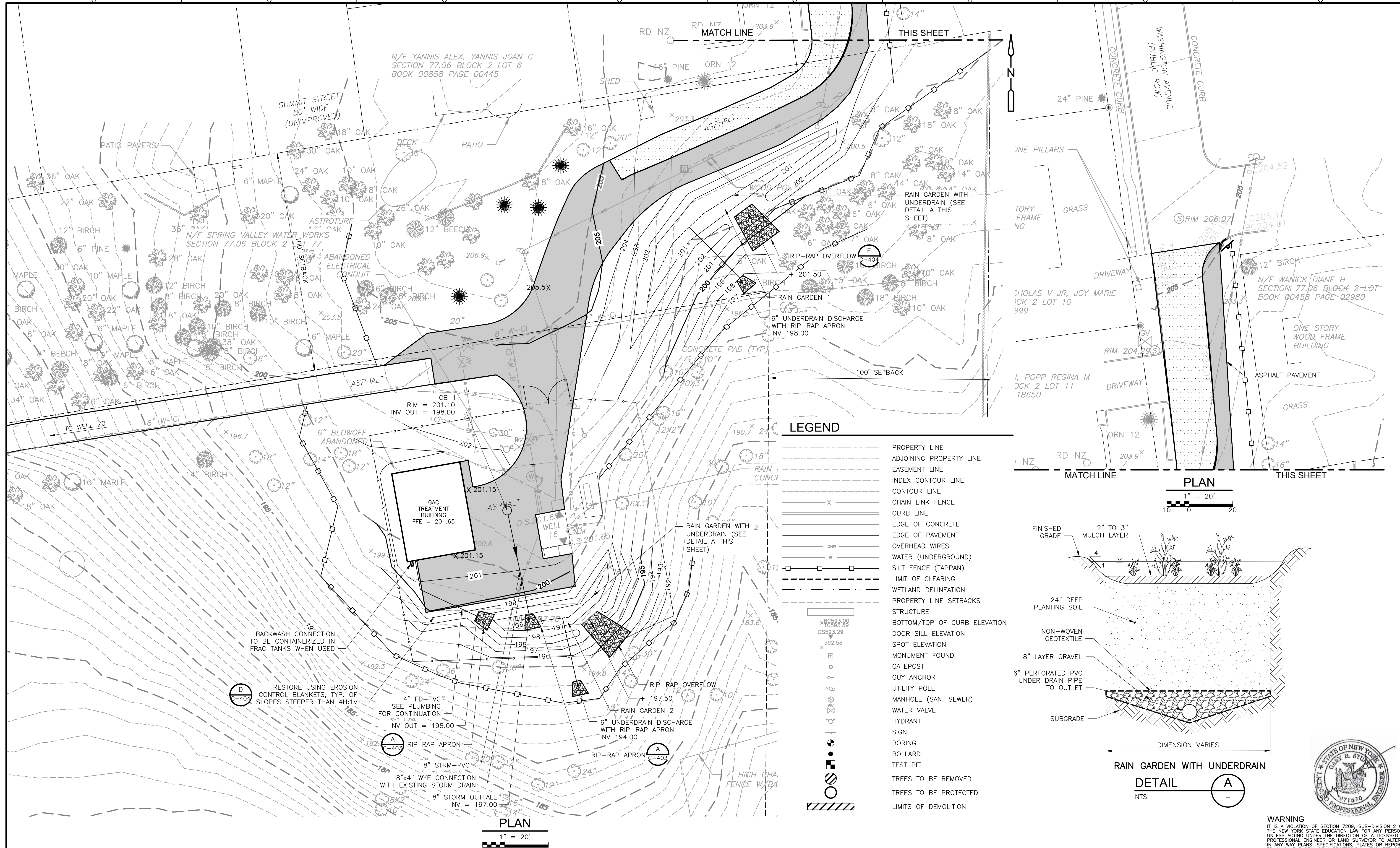

| REV. NO. | DATE  | DRWN | CHKD | REMARKS                                |
|----------|-------|------|------|--|
| 4        | 7/22  | RWH  | DAR  | REVISED PER TOWN COMMENTS              |
| 3        | 5/22  | RWH  | DAR  | PER TOWN COMMENTS                      |
| 2        | 3/22  | RWH  | DAR  | REVISED ACCESS ROAD                    |
| 1        | 12/21 | RWH  | GRC  | UPDATED IN RESPONSE TO NYSDOH COMMENTS |

DESIGNED BY: D. ROSENTHAL  
 DRAWN BY: R. HAINES  
 SHEET CHK'D BY: G. CAPOBIANCO  
 CROSS CHK'D BY: P. CABRAL  
 APPROVED BY: G. STUART  
 DATE: SEPTEMBER 2021

Camp Dresser McKee & Smith  
 11 British American Boulevard, Airport Park, Suite 200  
 Latham, NY 12110  
 Tel: (518) 782-4500

SUEZ WATER NEW YORK  
 WEST NYACK, NY  
**PFAS COMPLIANCE FOR  
 GROUNDWATER WELLS PROJECT B**  
 CONTRACT NO. 15806

**CIVIL  
 GRADING AND DRAINAGE PLAN  
 TAPPAN**

PROJECT NO. 250917-257061  
 FILE NAME: C204STPL.DWG  
 SHEET NO.  
**C-204**

**WARNING**  
 IT IS A VIOLATION OF SECTION 7209, SUB-DIVISION 2 OF THE NEW YORK STATE EDUCATION LAW FOR ANY PERSON UNLESS ACTING UNDER THE DIRECTION OF A LICENSED PROFESSIONAL ENGINEER OR LAND SURVEYOR TO ALTER IN ANY WAY PLANS, SPECIFICATIONS, PLATES OR REPORTS TO WHICH THE SEAL OF A PROFESSIONAL ENGINEER OR LAND SURVEYOR HAS BEEN ATTACHED.

XREFS: [CDMS\_2234\_CSTPL001-T\_RC02STWP] Images: [1-stamp]  
 Last saved by: HAINESRW Time: 7/6/2022 11:00:48 AM  
 pw:\cdm\haines-rw\2022-pw-bentley.com\PL\250917\257061\04 Design Services NM\_3078\02 Civil\10 CAD\C205STPL.dwg  
 © 2021 CDM SMITH ALL RIGHTS RESERVED.  
 REUSE OF DOCUMENTS: THESE DOCUMENTS AND DESIGNS PROVIDED BY PROFESSIONAL SERVICE, INCORPORATED HEREIN, ARE THE PROPERTY OF CDM SMITH AND ARE NOT TO BE USED, IN WHOLE OR PART, FOR ANY OTHER PROJECT WITHOUT THE WRITTEN AUTHORIZATION OF CDM SMITH.

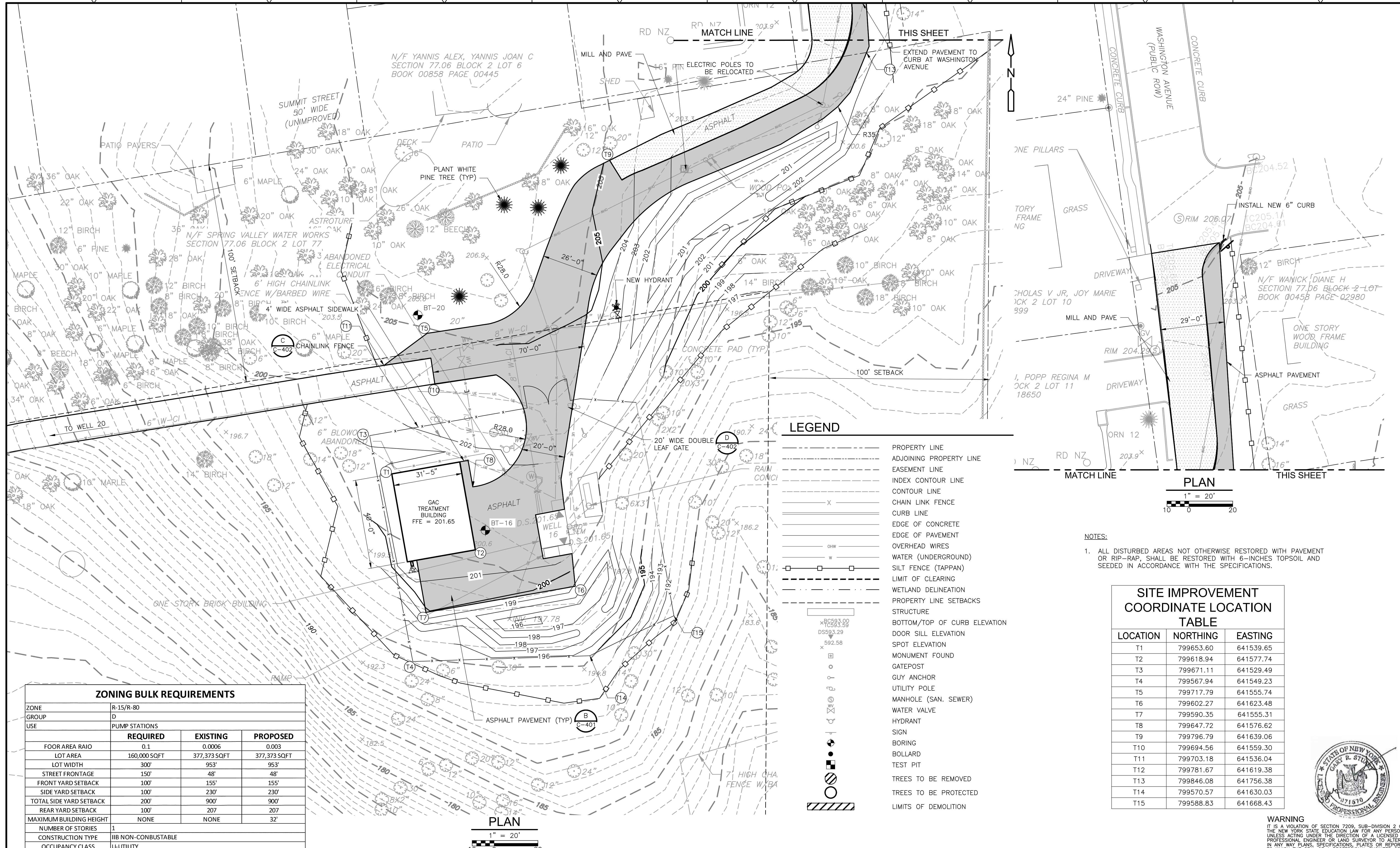

| ZONING BULK REQUIREMENTS |                     |              |              |
|--------------------------|---------------------|--------------|--------------|
| ZONE                     | R-15/R-80           |              |              |
| GROUP                    | D                   |              |              |
| USE                      | PUMP STATIONS       |              |              |
|                          | REQUIRED            | EXISTING     | PROPOSED     |
| FOUR AREA RATIO          | 0.1                 | 0.0006       | 0.003        |
| LOT AREA                 | 160,000 SQFT        | 377,373 SQFT | 377,373 SQFT |
| LOT WIDTH                | 300'                | 953'         | 953'         |
| STREET FRONTAGE          | 150'                | 48'          | 48'          |
| FRONT YARD SETBACK       | 100'                | 155'         | 155'         |
| SIDE YARD SETBACK        | 100'                | 230'         | 230'         |
| TOTAL SIDE YARD SETBACK  | 200'                | 900'         | 900'         |
| REAR YARD SETBACK        | 100'                | 207'         | 207'         |
| MAXIMUM BUILDING HEIGHT  | NONE                | NONE         | 32'          |
| NUMBER OF STORIES        | 1                   |              |              |
| CONSTRUCTION TYPE        | IIB NON-CONBUSTABLE |              |              |
| OCCUPANCY CLASS          | U-UTILITY           |              |              |

| LEGEND |                              |
|--------|------------------------------|
|        | PROPERTY LINE                |
|        | ADJOINING PROPERTY LINE      |
|        | EASEMENT LINE                |
|        | INDEX CONTOUR LINE           |
|        | CONTOUR LINE                 |
|        | CHAIN LINK FENCE             |
|        | CURB LINE                    |
|        | EDGE OF CONCRETE             |
|        | EDGE OF PAVEMENT             |
|        | OVERHEAD WIRES               |
|        | WATER (UNDERGROUND)          |
|        | SILT FENCE (TAPPAN)          |
|        | LIMIT OF CLEARING            |
|        | WETLAND DELINEATION          |
|        | PROPERTY LINE SETBACKS       |
|        | STRUCTURE                    |
|        | BOTTOM/TOP OF CURB ELEVATION |
|        | DOOR SILL ELEVATION          |
|        | SPOT ELEVATION               |
|        | MONUMENT FOUND               |
|        | GATEPOST                     |
|        | GUY ANCHOR                   |
|        | UTILITY POLE                 |
|        | MANHOLE (SAN. SEWER)         |
|        | WATER VALVE                  |
|        | HYDRANT                      |
|        | SIGN                         |
|        | BORING                       |
|        | BOLLARD                      |
|        | TEST PIT                     |
|        | TREES TO BE REMOVED          |
|        | TREES TO BE PROTECTED        |
|        | LIMITS OF DEMOLITION         |

| SITE IMPROVEMENT COORDINATE LOCATION TABLE |           |           |
|--|-----------|-----------|
| LOCATION                                   | NORTHING  | EASTING   |
| T1   | 799653.60 | 641539.65 |
| T2   | 799618.94 | 641577.74 |
| T3   | 799671.11 | 641529.49 |
| T4   | 799567.94 | 641549.23 |
| T5   | 799717.79 | 641555.74 |
| T6   | 799602.27 | 641623.48 |
| T7   | 799590.35 | 641555.31 |
| T8   | 799647.72 | 641576.62 |
| T9   | 799796.79 | 641639.06 |
| T10  | 799694.56 | 641559.30 |
| T11  | 799703.18 | 641536.04 |
| T12  | 799781.67 | 641619.38 |
| T13  | 799846.08 | 641756.38 |
| T14  | 799570.57 | 641630.03 |
| T15  | 799588.83 | 641668.43 |

NOTES:  
 1. ALL DISTURBED AREAS NOT OTHERWISE RESTORED WITH PAVEMENT OR RIP-RAP, SHALL BE RESTORED WITH 6-INCHES TOPSOIL AND SEEDED IN ACCORDANCE WITH THE SPECIFICATIONS.

**WARNING**  
 IT IS A VIOLATION OF SECTION 7209, SUB-DIVISION 2 OF THE NEW YORK STATE EDUCATION LAW FOR ANY PERSON UNLESS ACTING UNDER THE DIRECTION OF A LICENSED PROFESSIONAL ENGINEER OR LAND SURVEYOR TO ALTER IN ANY WAY PLANS, SPECIFICATIONS, PLATES OR REPORTS TO WHICH THE SEAL OF A PROFESSIONAL ENGINEER OR LAND SURVEYOR HAS BEEN ATTACHED.



| REV. NO. | DATE | DRWN | CHKD | REMARKS                   |
|----------|------|------|------|---------------------------|
| 3        | 7/22 | RWH  | DAR  | REVISED PER TOWN COMMENTS |
| 2        | 5/22 | RWH  | DAR  | REVISED PER TOWN COMMENTS |
| 1        | 3/22 | RWH  | DAR  | REVISED ACCESS ROAD       |

DESIGNED BY: D. ROSENTHAL  
 DRAWN BY: R. HAINES  
 SHEET CHK'D BY: G. CAPOBIANCO  
 CROSS CHK'D BY: P. CABRAL  
 APPROVED BY: G. STUART  
 DATE: SEPTEMBER 2021

Camp Dresser McKee & Smith  
 11 British American Boulevard, Airport Park, Suite 200  
 Latham, NY 12110  
 Tel: (518) 782-4500

SUEZ WATER NEW YORK  
 WEST NYACK, NY  
**PFAS COMPLIANCE FOR  
 GROUNDWATER WELLS PROJECT B**  
 CONTRACT NO. 15806

CIVIL  
**SITE IMPROVEMENT PLAN  
 TAPPAN**

PROJECT NO. 250917-257061  
 FILE NAME: C205STPL.DWG  
 SHEET NO.  
**C-205**



XREFS: [CDMS\_2234\_CSTPL001-T\_RC02STWP] Images: [1-stamp]  
 Last saved by: HAINESRW Time: 7/6/2022 1:41:12 PM  
 pw:\\cdmsmith-0202-pw.bentley.com\PL\250917\257061\04 Design Services NM\_308\02 Civil\10 CADD\C206STPL.dwg  
 © 2021 CDM SMITH ALL RIGHTS RESERVED.  
 REUSE OF DOCUMENTS: THESE DOCUMENTS AND DESIGNS PROVIDED BY PROFESSIONAL SERVICE, INCORPORATED HEREIN, ARE THE PROPERTY OF CDM SMITH AND ARE NOT TO BE USED, IN WHOLE OR PART, FOR ANY OTHER PROJECT WITHOUT THE WRITTEN AUTHORIZATION OF CDM SMITH.

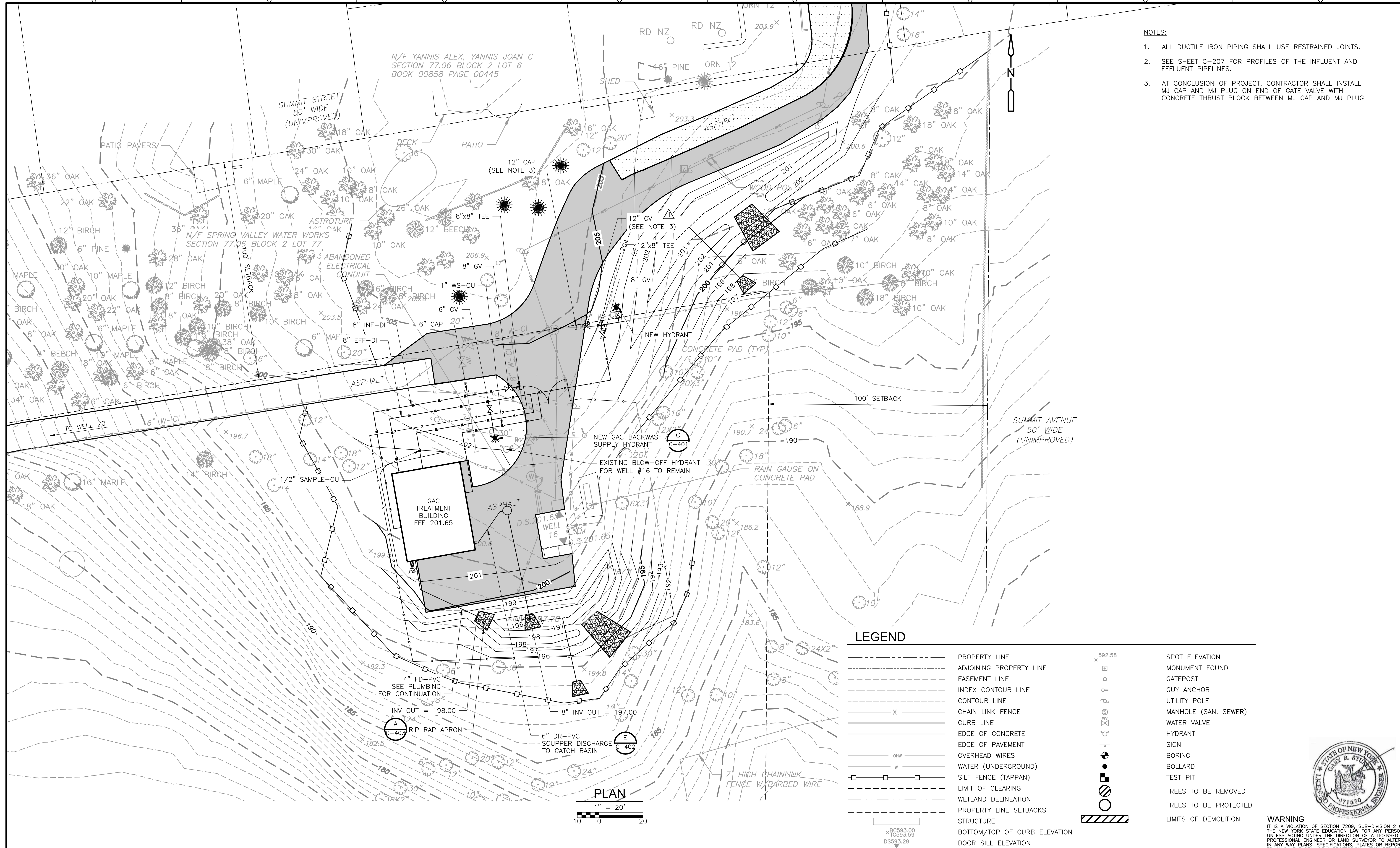

- NOTES:**
- ALL DUCTILE IRON PIPING SHALL USE RESTRAINED JOINTS.
  - SEE SHEET C-207 FOR PROFILES OF THE INFLUENT AND EFFLUENT PIPELINES.
  - AT CONCLUSION OF PROJECT, CONTRACTOR SHALL INSTALL MJ CAP AND MJ PLUG ON END OF GATE VALVE WITH CONCRETE THRUST BLOCK BETWEEN MJ CAP AND MJ PLUG.

**LEGEND**

|  |                              |  |                       |
|--|------------------------------|--|-----------------------|
|  | PROPERTY LINE                |  | SPOT ELEVATION        |
|  | ADJOINING PROPERTY LINE      |  | MONUMENT FOUND        |
|  | EASEMENT LINE                |  | GATEPOST              |
|  | INDEX CONTOUR LINE           |  | GUY ANCHOR            |
|  | CONTOUR LINE                 |  | UTILITY POLE          |
|  | CHAIN LINK FENCE             |  | MANHOLE (SAN. SEWER)  |
|  | CURB LINE                    |  | WATER VALVE           |
|  | EDGE OF CONCRETE             |  | HYDRANT               |
|  | EDGE OF PAVEMENT             |  | SIGN                  |
|  | OVERHEAD WIRES               |  | BORING                |
|  | WATER (UNDERGROUND)          |  | BOLLARD               |
|  | LIMIT OF CLEARING            |  | TEST PIT              |
|  | WETLAND DELINEATION          |  | TREES TO BE REMOVED   |
|  | PROPERTY LINE SETBACKS       |  | TREES TO BE PROTECTED |
|  | STRUCTURE                    |  | LIMITS OF DEMOLITION  |
|  | BOTTOM/TOP OF CURB ELEVATION |  |                       |
|  | DOOR SILL ELEVATION          |  |                       |

**PLAN**  
1" = 20'  
0 20



**WARNING**  
 IT IS A VIOLATION OF SECTION 7209, SUB-DIVISION 2 OF THE NEW YORK STATE EDUCATION LAW FOR ANY PERSON UNLESS ACTING UNDER THE DIRECTION OF A LICENSED PROFESSIONAL ENGINEER OR LAND SURVEYOR TO ALTER IN ANY WAY PLANS, SPECIFICATIONS, PLATES OR REPORTS TO WHICH THE SEAL OF A PROFESSIONAL ENGINEER OR LAND SURVEYOR HAS BEEN ATTACHED.

| REV. NO. | DATE  | DRWN | CHKD | REMARKS                                |
|----------|-------|------|------|--|
| 4        | 7/22  | RWH  | DAR  | REVISED PER TOWN COMMENTS              |
| 3        | 5/22  | RWH  | DAR  | REVISED PER TOWN COMMENTS              |
| 2        | 3/22  | RWH  | DAR  | REVISED ACCESS ROAD                    |
| 1        | 12/21 | RWH  | GRC  | UPDATED IN RESPONSE TO NYSDOH COMMENTS |

DESIGNED BY: D. ROSENTHAL  
 DRAWN BY: R. HAINES  
 SHEET CHK'D BY: G. CAPOBIANCO  
 CROSS CHK'D BY: P. CABRAL  
 APPROVED BY: G. STUART  
 DATE: SEPTEMBER 2021

**CDM Smith**  
 Camp Dresser McKee & Smith  
 11 British American Boulevard, Airport Park, Suite 200  
 Latham, NY 12110  
 Tel: (518) 782-4500

SUEZ WATER NEW YORK  
 WEST NYACK, NY  
**PFAS COMPLIANCE FOR  
 GROUNDWATER WELLS PROJECT B**  
 CONTRACT NO. 15806

**CIVIL  
 YARD PIPING PLAN  
 TAPPAN**

PROJECT NO. 250917-257061  
 FILE NAME: C206STPL.DWG  
 SHEET NO.  
**C-206**

XREFS: [CDMS\_2234\_CSTPL001-T\_RC02STPP] images: [1-stamp]  
 Last saved by: HAINESRW Time: 12/18/2021 1:27:45 PM  
 pw:\\cdm-smith-0202-pw-bentley.com\pw\_pl\250917\257061\04 Design Services NM\_308\02 Civil\10 CADD\C207STPP.dwg  
 © 2021 CDM SMITH ALL RIGHTS RESERVED.  
 REUSE OF DOCUMENTS: THESE DOCUMENTS AND DESIGNS PROVIDED BY PROFESSIONAL SERVICE, INCORPORATED HEREIN, ARE THE PROPERTY OF CDM SMITH AND ARE NOT TO BE USED, IN WHOLE OR PART, FOR ANY OTHER PROJECT WITHOUT THE WRITTEN AUTHORIZATION OF CDM SMITH.

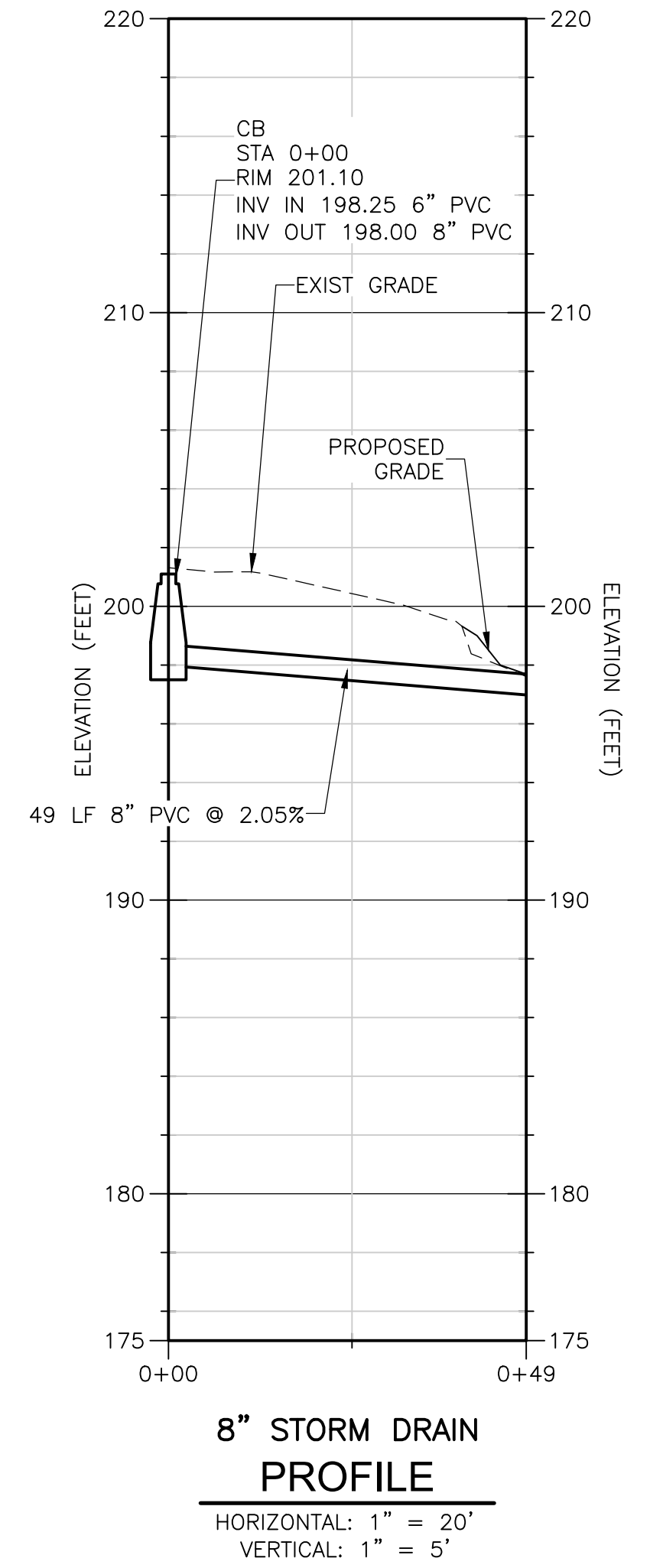
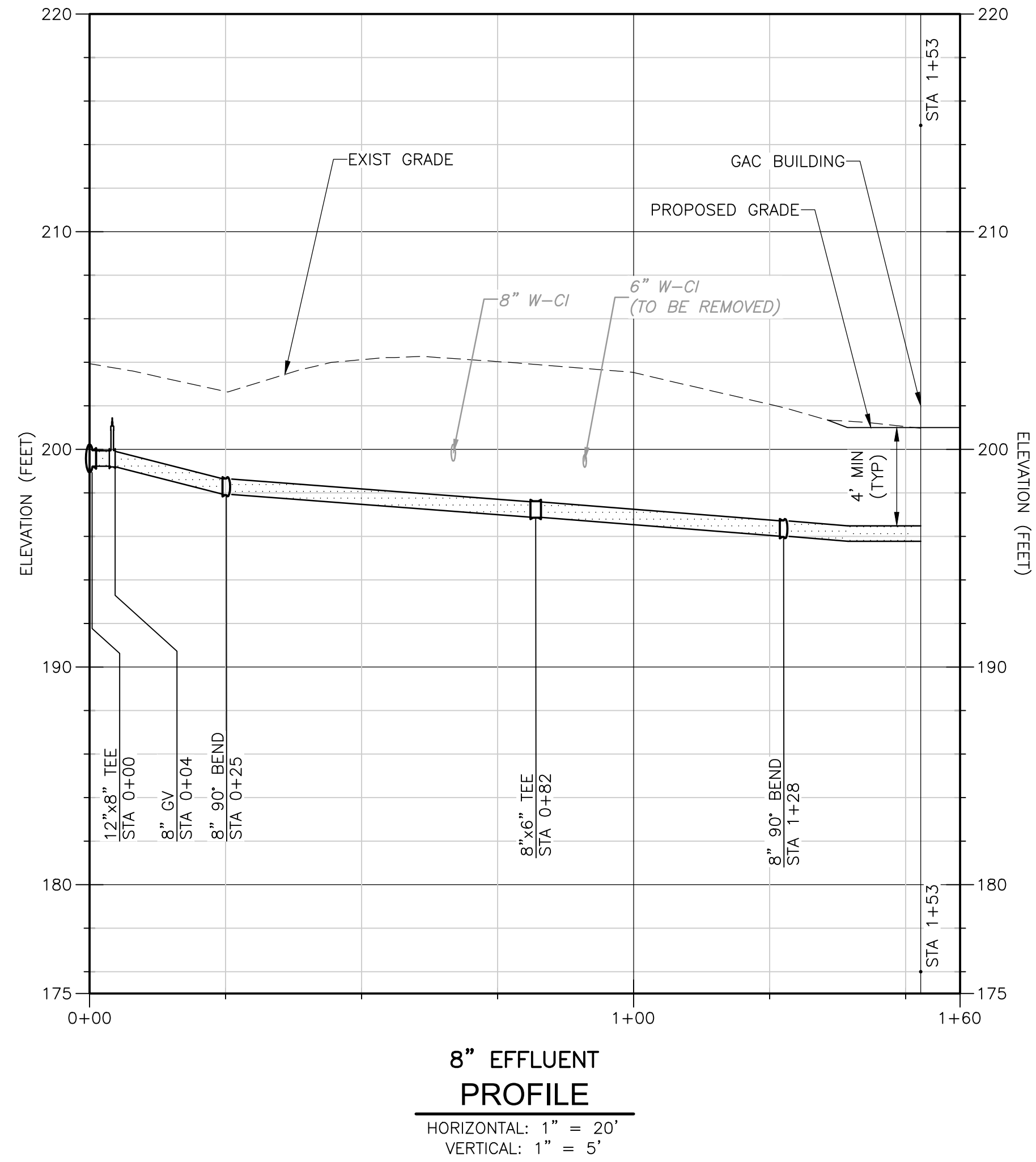
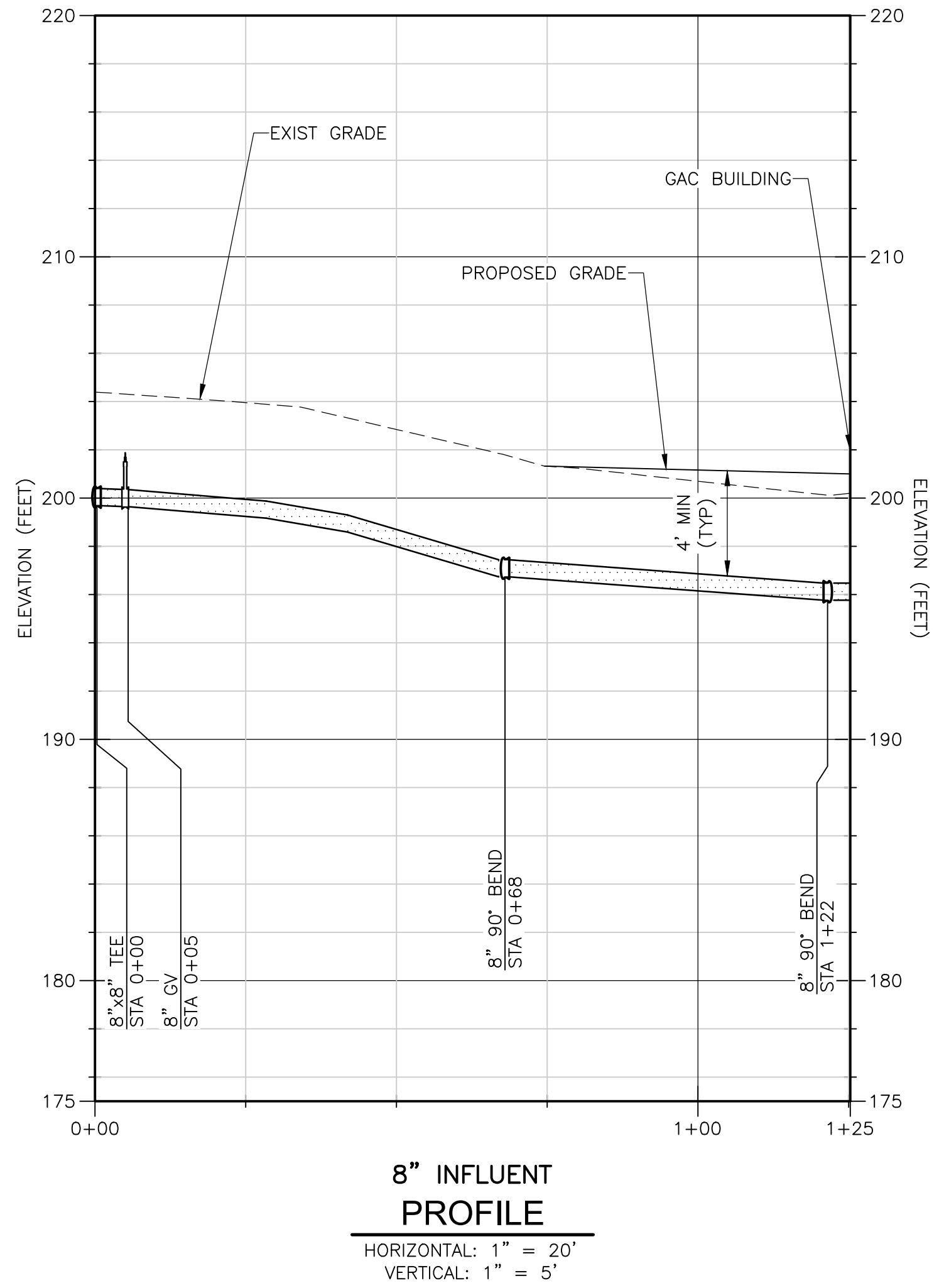

| REV. NO. | DATE | DRWN | CHKD | REMARKS |
|----------|------|------|------|---------|
|          |      |      |      |         |
|          |      |      |      |         |
|          |      |      |      |         |

DESIGNED BY: D. ROSENTHAL  
 DRAWN BY: R. HAINES  
 SHEET CHK'D BY: G. CAPOBIANCO  
 CROSS CHK'D BY: P. CABRAL  
 APPROVED BY: G. STUART  
 DATE: SEPTEMBER 2021



**SUEZ WATER NEW YORK**  
 WEST NYACK, NY  
**PFAS COMPLIANCE FOR**  
**GROUNDWATER WELLS PROJECT B**  
 CONTRACT NO. 15806

**CIVIL**  
**PIPING PROFILES**  
**TAPPAN**



**WARNING**  
 IT IS A VIOLATION OF SECTION 7209, SUB-DIVISION 2 OF THE NEW YORK STATE EDUCATION LAW FOR ANY PERSON UNLESS ACTING UNDER THE DIRECTION OF A LICENSED PROFESSIONAL ENGINEER OR LAND SURVEYOR TO ALTER IN ANY WAY PLANS, SPECIFICATIONS, PLATES OR REPORTS TO WHICH THE SEAL OF A PROFESSIONAL ENGINEER OR LAND SURVEYOR HAS BEEN ATTACHED.

PROJECT NO. 250917-257061  
 FILE NAME: C207STPP.DWG  
 SHEET NO.  
**C-207**

**CIVIL DETAIL NOTES:**

- ALL DUCTILE IRON WATER MAIN SHALL CONFORM TO THE LATEST REVISION OF AWWA SPECIFICATION C151/A21.51.
- THE INSTALLATION OF ALL DUCTILE IRON WATER MAIN SHALL CONFORM TO THE LATEST VERSION OF AWWA SPECIFICATION C600.
- ALL WATER MAIN FITTINGS SHALL MEET THE LATEST VERSION OF AWWA SPECIFICATION C153/A21.53.
- ALL WATER MAIN SHALL BE SUBJECTED TO MINIMUM HYDROSTATIC TEST OF 150 PERCENT OF THE WORKING PRESSURE IN THE PROJECT AREA FOR A PERIOD OF 2 HOURS AND IN ACCORDANCE WITH THE LATEST VERSION OF AWWA SPECIFICATION C600. THE PRESSURE TEST SHALL BE MADE IN THE PRESENCE OF A SUEZ WATER REPRESENTATIVE AND A REPRESENTATIVE OF THE ROCKLAND COUNTY DEPARTMENT OF HEALTH, 48 HOURS NOTICE SHALL BE GIVEN TO THE ROCKLAND COUNTY DEPARTMENT OF HEALTH SO ARRANGEMENTS CAN BE MADE FOR THE REPRESENTATIVE TO WITNESS THE TEST.
- ALL WATER MAIN SHALL BE DISINFECTED AND SHALL CONFORM TO THE LATEST VERSION OF AWWA C-651, EXCEPT THAT C-651: SECTION 4.4.2: THE TABLET METHOD SHALL NOT BE UTILIZED, DISINFECTION WILL BE ACCOMPLISHED BY MEANS OF A POSITIVE DISPLACEMENT HYPOCHLORITE PUMP OR A GAS CHLORINATOR.
- THE CONTRACTOR SHALL BE RESPONSIBLE FOR LOCATING 2" CORPORATION VALVES AS FOLLOWS:
  - AT A LOCATION LESS THAN 10 FEET FROM THE BEGINNING OF THE NEW MAIN FOR DISINFECTION PURPOSES, AND
  - AS REQUIRED FOR PROPER DISINFECTION AND PRESSURE TESTING BASED UPON SUEZ WATER NEW YORK AND ROCKLAND COUNTY DEPARTMENT OF HEALTH REQUIREMENTS.
- THE CONTRACTOR SHALL BE RESPONSIBLE FOR THE INSTALLATION OF BRASS WEDGES AT EACH JOINT.
- THE CONTRACTOR SHALL BE RESPONSIBLE TO PROVIDE FOR THE DURATION OF THE PROJECT: FLAGMEN, BARRICADES, SIGNS, ETC., FOR THE SAFE AND SMOOTH PASSAGE OF TRAFFIC IN THE PROJECT AREA.
- IT SHALL BE THE CONTRACTORS' RESPONSIBILITY TO VERIFY THE EXISTENCE OF ALL ABOVE GROUND AND UNDERGROUND UTILITIES IN THE PROJECT AREA.
- SUEZ WATER SHALL BE RESPONSIBLE FOR OBTAINING ALL NECESSARY PERMITS FROM THE ROCKLAND COUNTY DEPARTMENT OF HEALTH, UNLESS OTHERWISE SPECIFIED.
- NO POTENTIALLY SUBSTANTIAL LARGE (15 FEET TALL OR 6 IN DIAMETER) TREES SHALL BE PLANTED WITHIN FIFTEEN (15) FEET OF ANY WATER MAIN OR FIRE HYDRANT AND NO ORNAMENTAL TREES SHALL BE PLANTED WITHIN TEN (10) FEET OF ANY WATER MAIN OR FIRE HYDRANT.
- THE CONTRACTOR SHALL NOT PLACE ANY JOINTS WITHIN 10' OF ANY STORM OR SANITARY SEWER CROSSINGS.

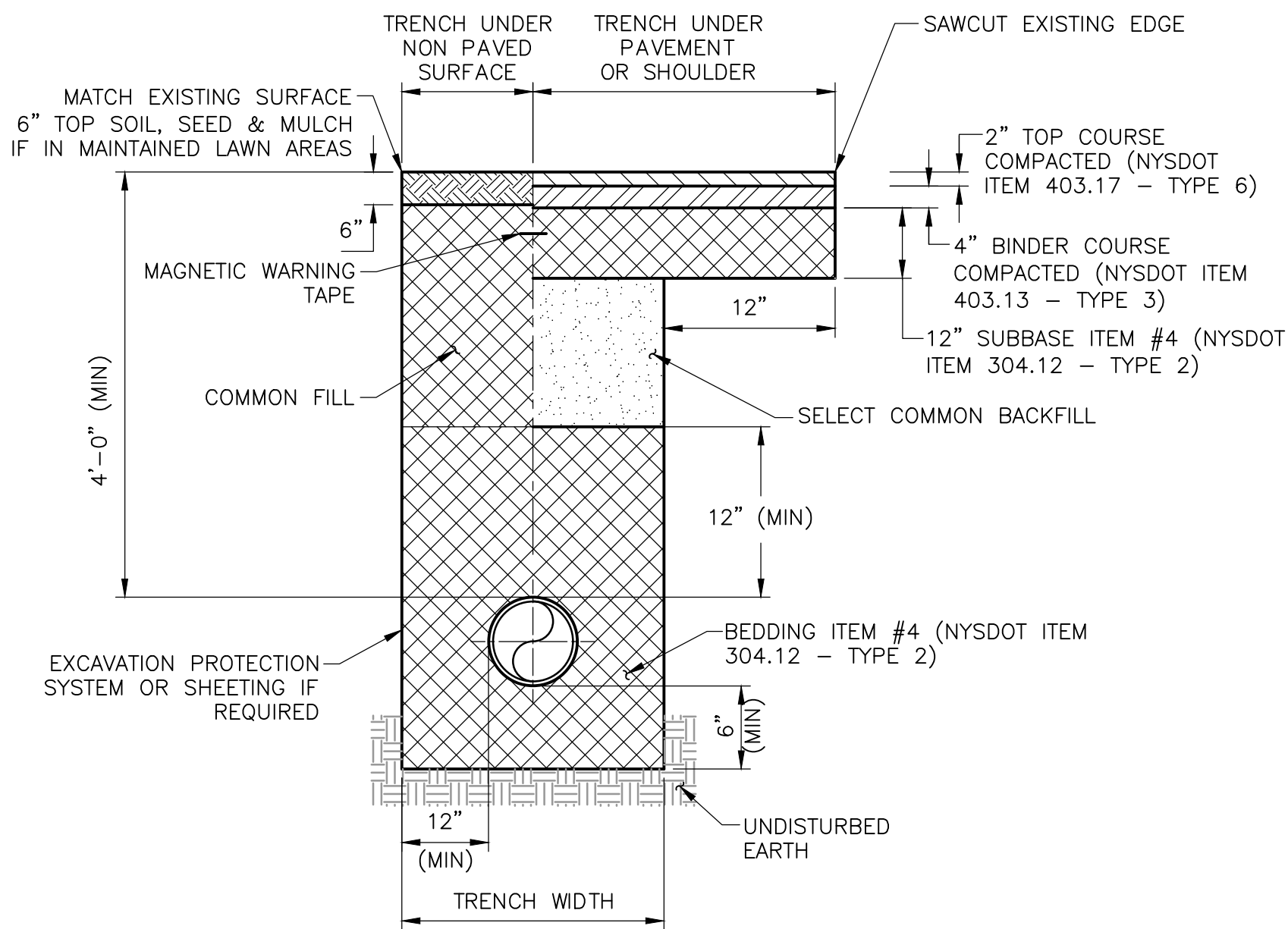

- TRENCH (TOWN ROAD) NOTES:**
- TRIM LOOSE EDGES OF PAVEMENT BETWEEN COURSES. BROOM AND TACK COAT ALL EDGES WITH EMULSIFIER.
  - WHERE CONCRETE BASE COURSE IS IDENTIFIED, IT WILL BE REPLACED WITH CLASS A CONCRETE (3,000 PSI AT 28 DAYS) TO ITS ORIGINAL DEPTH.
  - STEEL PLATES MUST BE MAINTAINED AT ALL TIMES OVER THE TRENCHES UNTIL BACKFILL HAS BEEN COMPLETED, INCLUDING WHEN THE EXCAVATION IS MADE FOR THE CONCRETE PLUG.
  - PAY LIMITS FOR PAVEMENT RESTORATION ARE FROM CURB TO CURB.
  - ALL EXPOSED EDGES, SUCH AS DRIVEWAYS INTERSECTIONS, ETC. SHALL BE TACK COATED WITH RC-250 TO EXISTING ASPHALT.

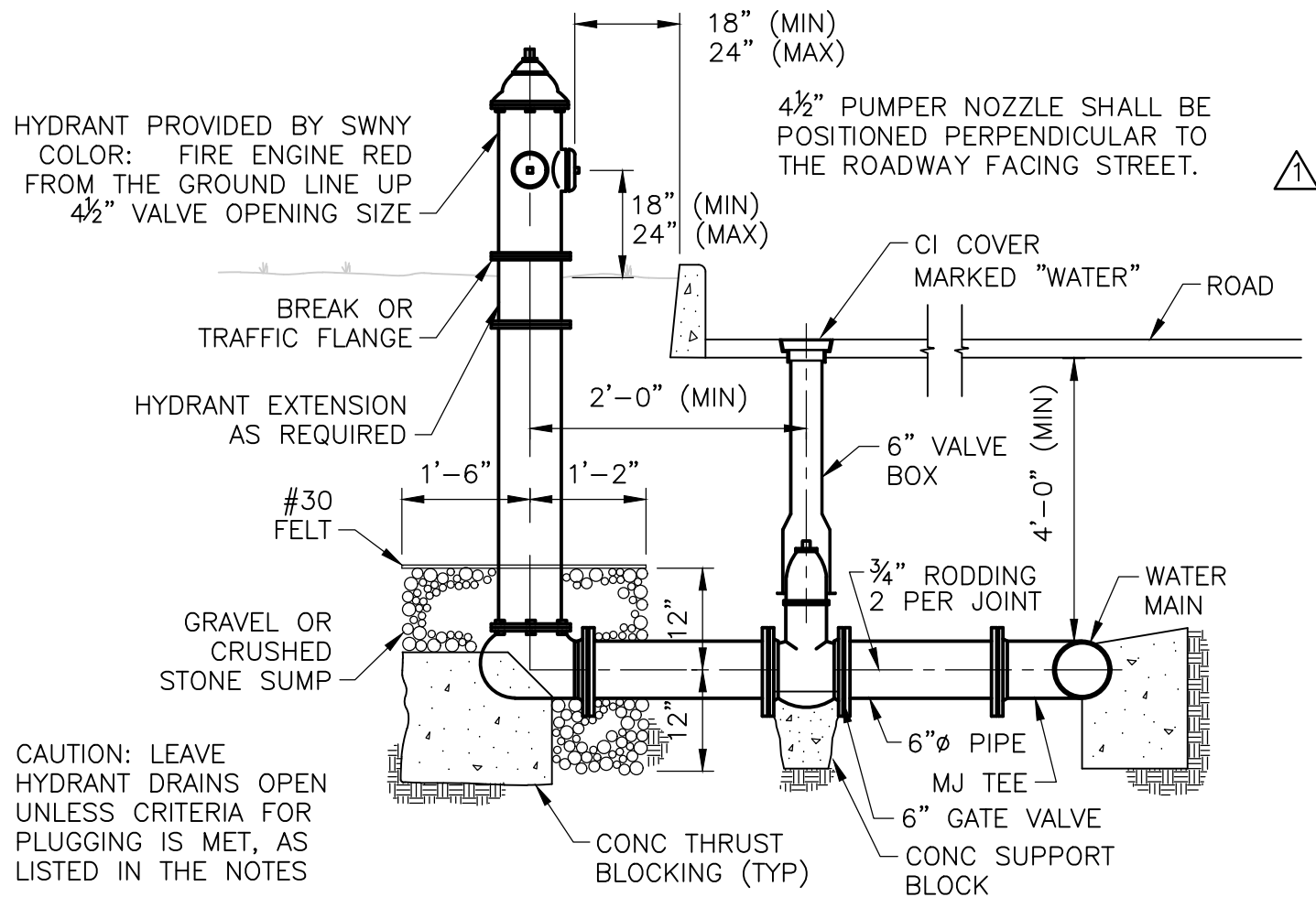
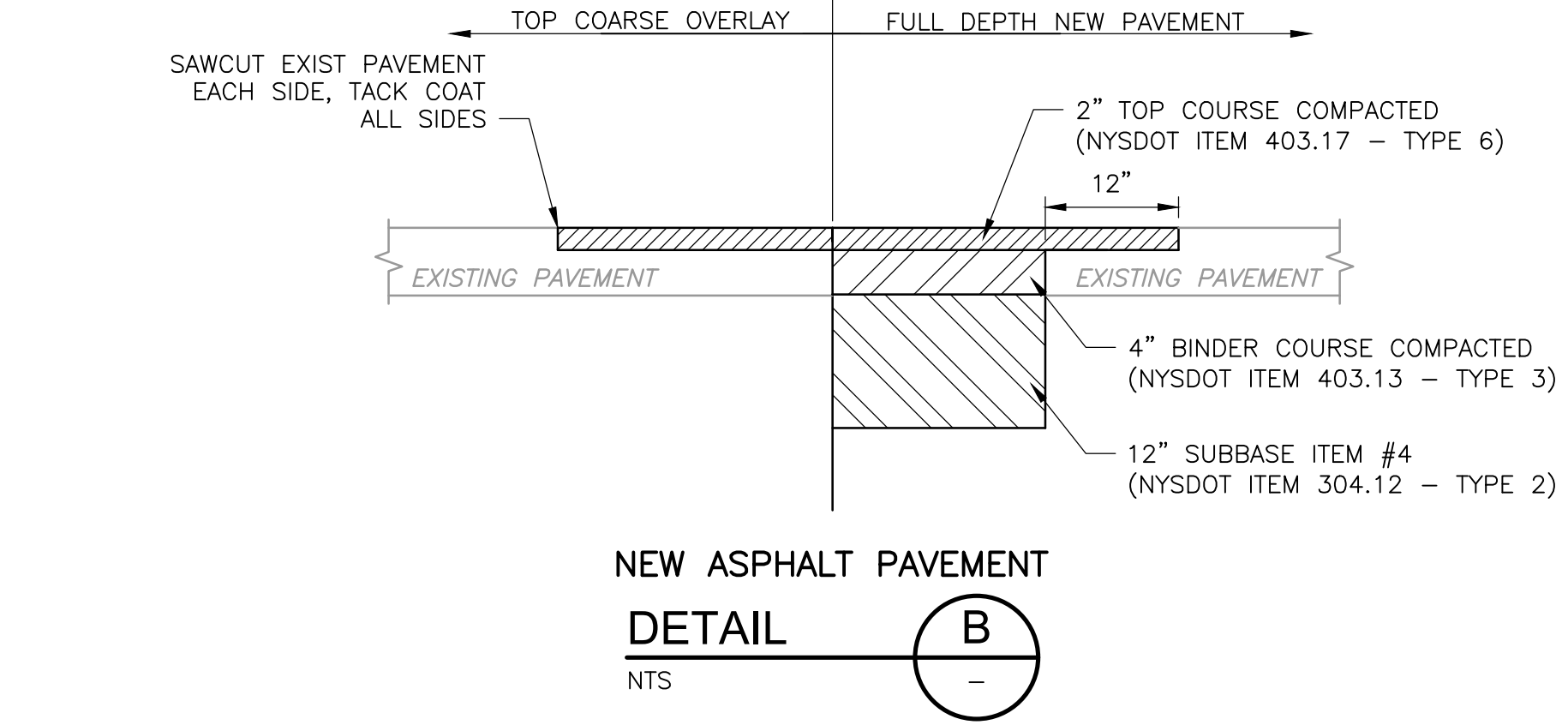

- NOTES:**
- IF GROUND WATER IS FOUND TO BE WITHIN 7FT OF THE GROUND SURFACE, THEN:
    - HYDRANT DRAINS SHOULD BE PLUGGED. WHEN THE DRAINS ARE PLUGGED THE BARRELS MUST BE PUMPED DRY AFTER USE DURING FREEZING WEATHER.
    - WHERE HYDRANT DRAINS ARE NOT PLUGGED, A GRAVEL POCKET OR DRY WELL SHALL BE PROVIDED UNLESS THE NATURAL SOILS WILL PROVIDE ADEQUATE DRAINAGE.
    - HYDRANT DRAINS SHALL NOT BE CONNECTED TO OR LOCATED WITHIN 10 FEET OF SANITARY SEWERS, OR STORM DRAINS
  - HYDRANTS SHALL OPEN CLOCKWISE (RIGHT) AND GATE VALVES SHALL OPEN RIGHT. HYDRANTS AND GATE VALVES SHALL HAVE DIRECTIONAL ARROWS WITH "OPEN" TO INDICATE WHICH DIRECTION TO TURN THE NUT TO OPEN.
  - HYDRANT SHALL BE VERTICALLY SET WITH STEAMER CONNECTION FACING THE ROADWAY.

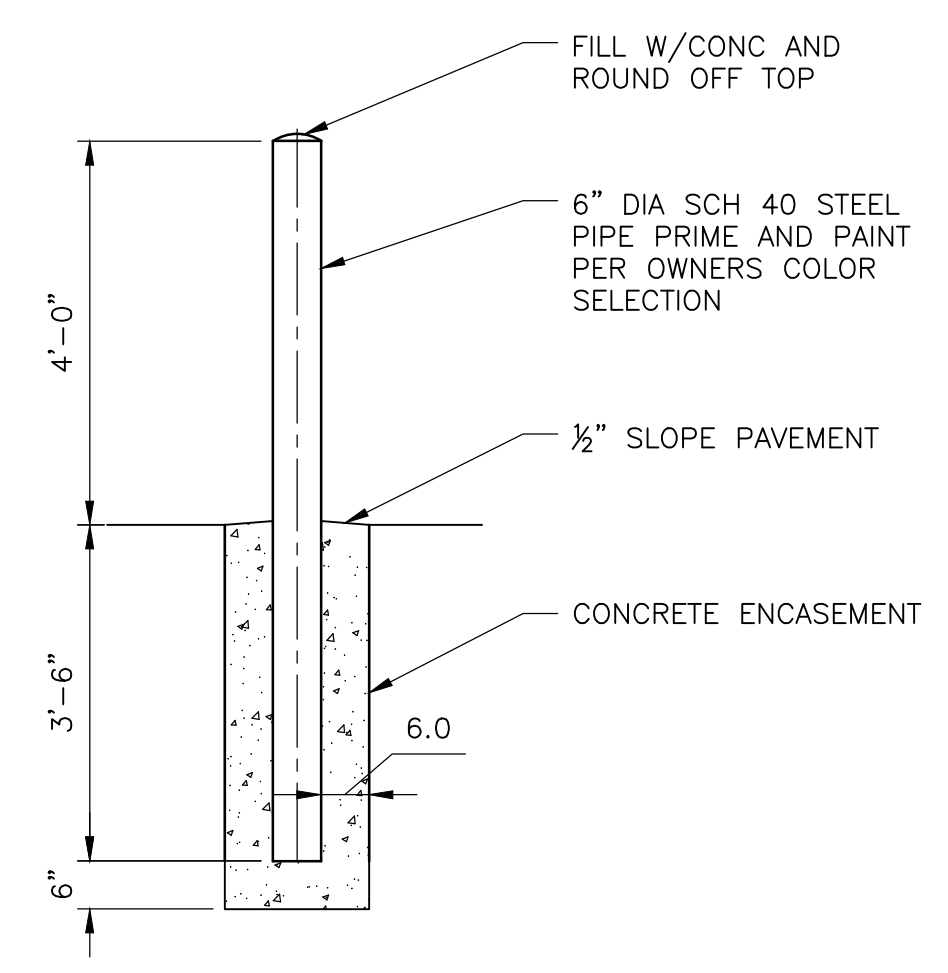
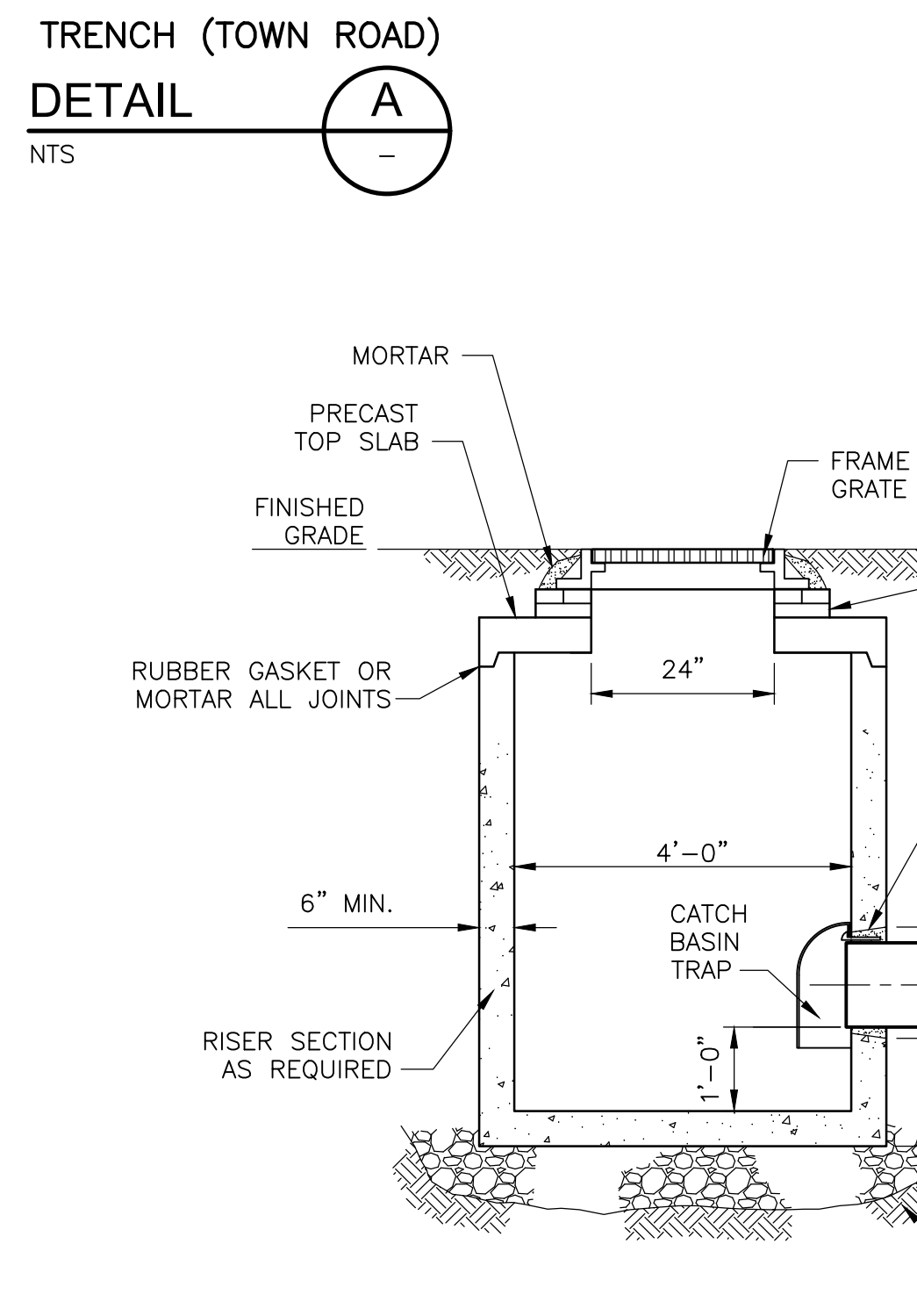
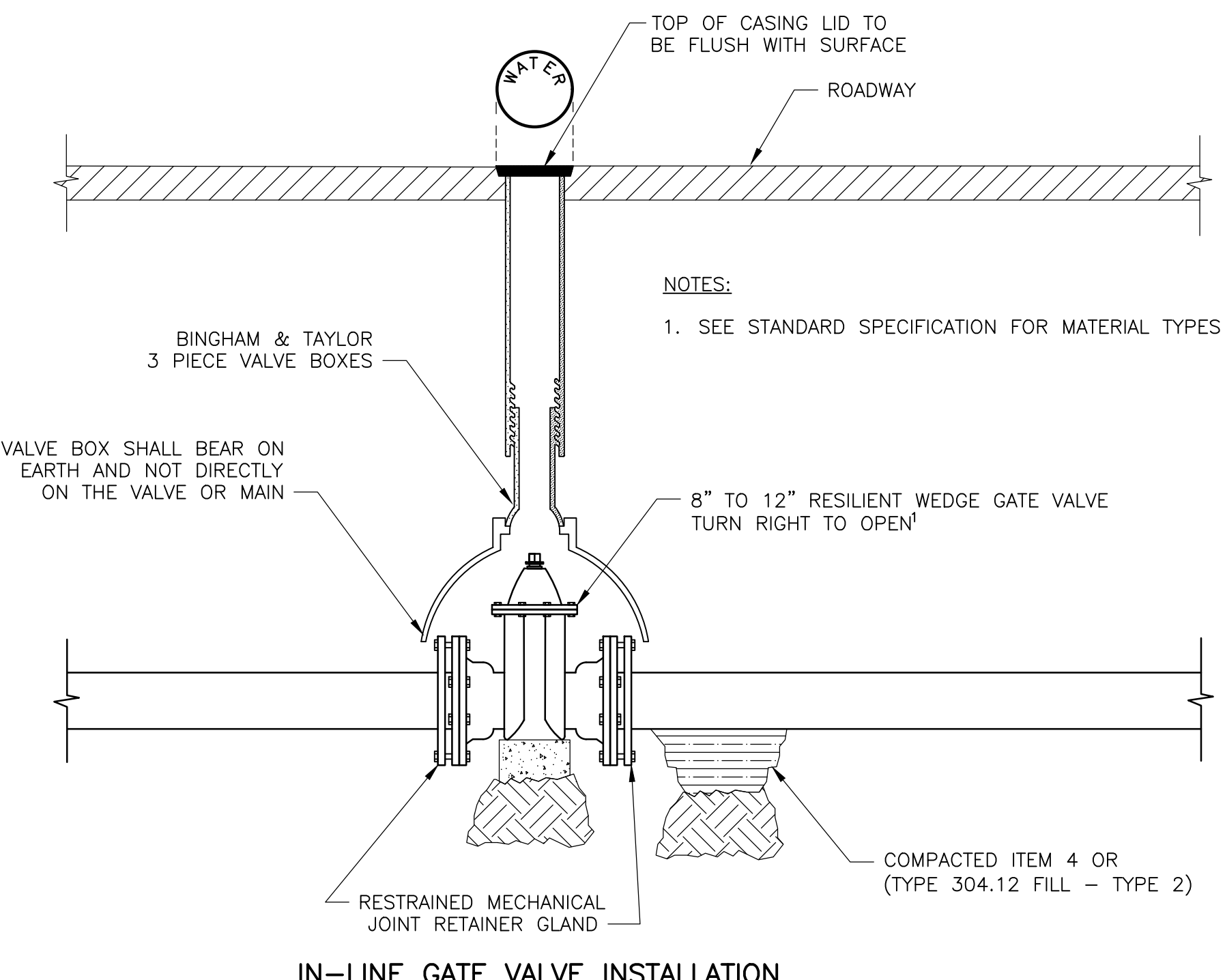

XREFS: [CDMS\_2234] Images: [stamp] Time: 12/7/2021 2:08:36 PM  
 Last saved by: HAINESRW File: 12/7/2021 2:08:36 PM  
 pw:\cdm\smith-0202-pw\entley.com\PL1\250917\257061\04 Design Services NM\_308\02 Civil\10 CADD\02 Details\C401STD.DWG  
 © 2021 CDM SMITH ALL RIGHTS RESERVED.  
 REUSE OF DOCUMENTS: THESE DOCUMENTS AND DESIGNS PROVIDED BY PROFESSIONAL SERVICE, INCORPORATED HEREIN, ARE THE PROPERTY OF CDM SMITH AND ARE NOT TO BE USED, IN WHOLE OR PART, FOR ANY OTHER PROJECT WITHOUT THE WRITTEN AUTHORIZATION OF CDM SMITH.

| REV. NO. | DATE  | DRWN | CHKD | REMARKS                                |
|----------|-------|------|------|--|
| 1        | 12/21 | RWH  | GRC  | REVISED IN RESPONSE TO NYSDOH COMMENTS |

DESIGNED BY: D. ROSENTHAL  
 DRAWN BY: R. HAINES  
 SHEET CHK'D BY: D. ROSENTHAL  
 CROSS CHK'D BY: P. CABRAL  
 APPROVED BY: G. STUART  
 DATE: SEPTEMBER 2021

**CDM Smith**  
 Camp Dresser McKee & Smith  
 11 British American Boulevard, Airport Park, Suite 200  
 Latham, NY 12110  
 Tel: (518) 782-4500

SUEZ WATER NEW YORK  
 WEST NYACK, NY  
**PFAS COMPLIANCE FOR  
 GROUNDWATER WELLS PROJECT B**  
 CONTRACT NO. 15806

CIVIL  
**MISCELLANEOUS SITE DETAILS I**

**WARNING**  
 IT IS A VIOLATION OF SECTION 7209, SUB-DIVISION 2 OF THE NEW YORK STATE EDUCATION LAW FOR ANY PERSON UNLESS ACTING UNDER THE DIRECTION OF A LICENSED PROFESSIONAL ENGINEER OR LAND SURVEYOR TO ALTER IN ANY WAY PLANS, SPECIFICATIONS, PLATES OR REPORTS TO WHICH THE SEAL OF A PROFESSIONAL ENGINEER OR LAND SURVEYOR HAS BEEN ATTACHED.

PROJECT NO. 250917-257061  
 FILE NAME: C401STD.DWG  
 SHEET NO.  
**C-401**

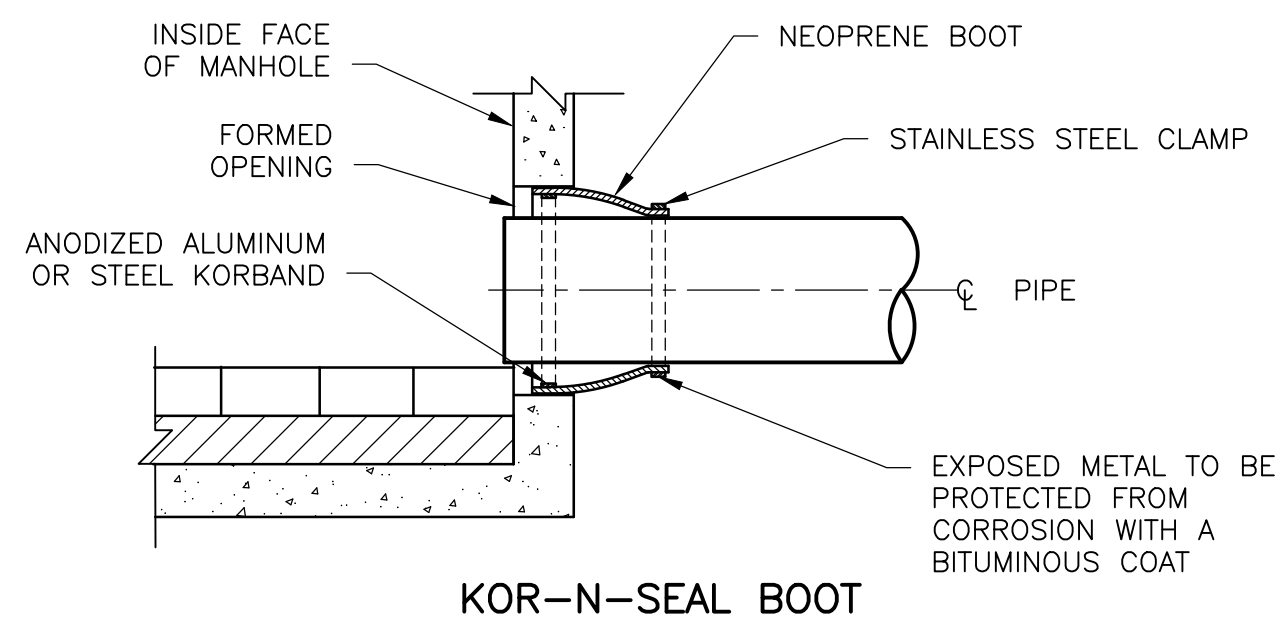

KOR-N-SEAL BOOT

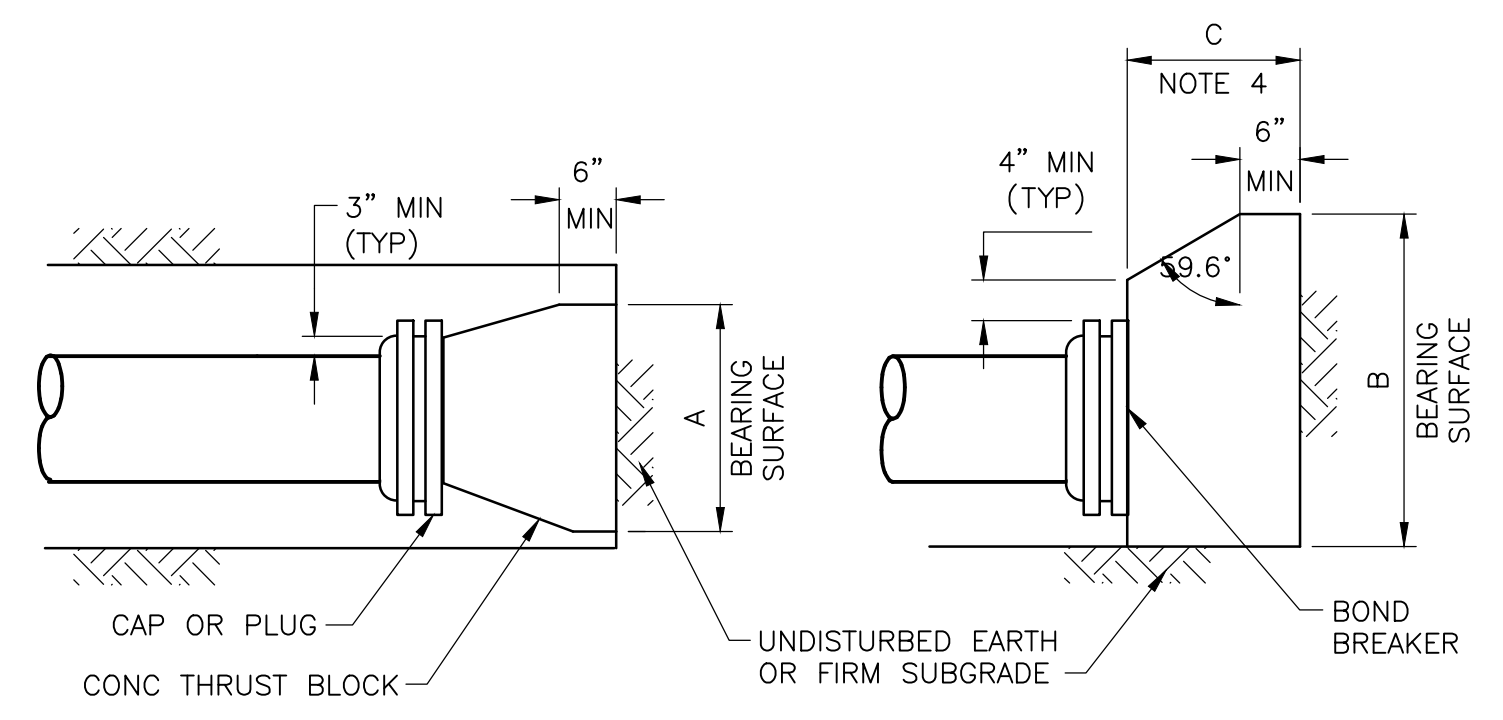

DETAIL FOR CAPS OR PLUGS

| NOMINAL CAP PIPE SIZE (IN) | MAXIMUM PIPE OD (IN) | REQUIRED BEARING AREA (SQ FT) |
|----------------------------|----------------------|-------------------------------|
| 6                          | 6.90                 | 4                             |

- THRUST BLOCK FOR TEES, CAPS AND PLUGS NOTES:
1. MAXIMUM TEST PRESSURE = 1.50 x 150 PSI
  2. MINIMUM ALLOWABLE SOIL BEARING PRESSURE = 2000 PSF
  3. BEARING AREA = A x B
  4. C SHALL BE GREATER THAN A/2 AND B/2.
  5. WHEN POSSIBLE JOINTS TO BE TIED WITH 3 - 3/4" RODS TO RESTRAINER ON STRAIGHT PIPE IN LIEU OF THRUST BLOCKING.

THRUST BLOCK FOR TEES, CAPS AND PLUGS

DETAIL B

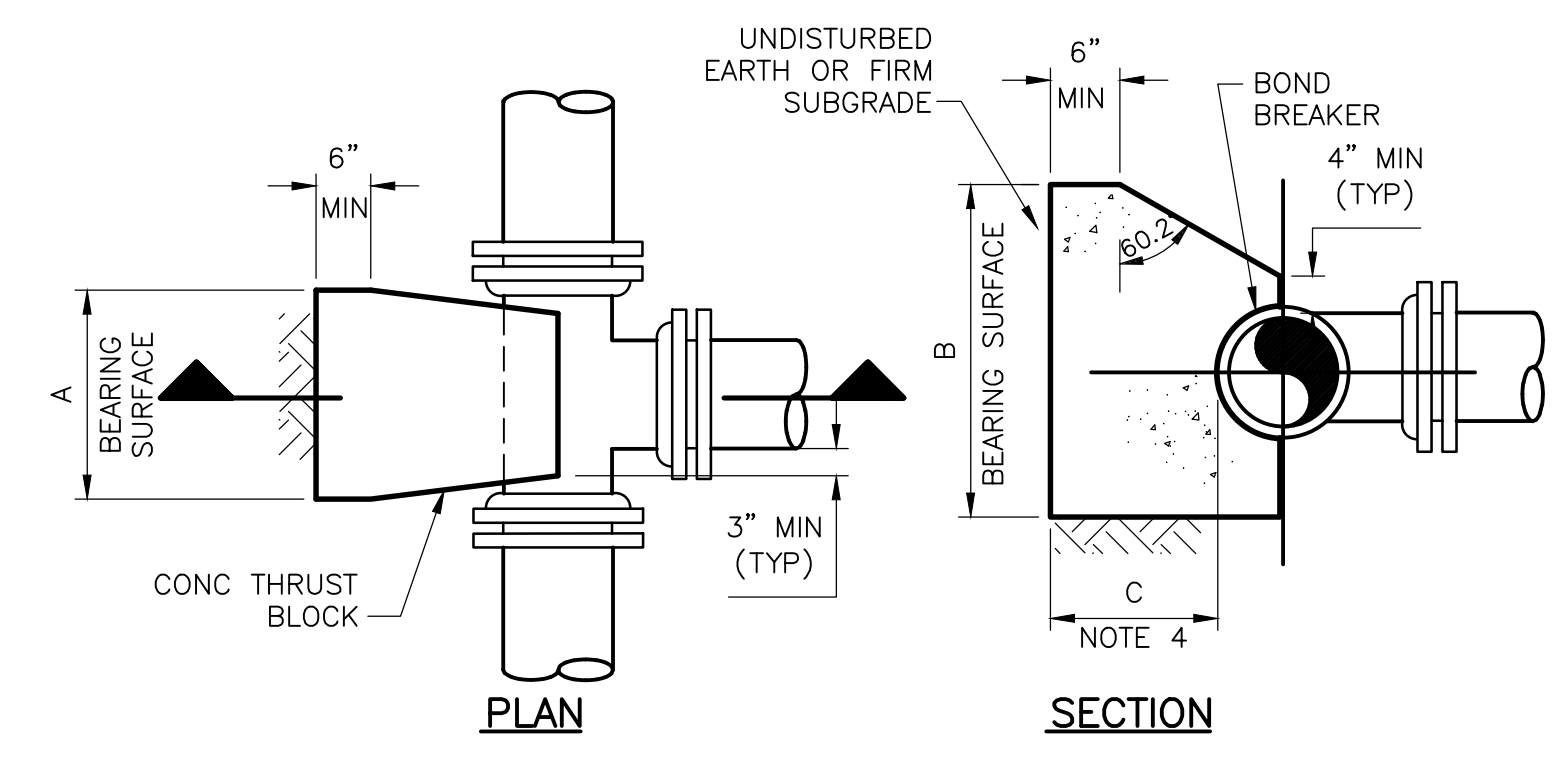

DETAIL FOR TEES

| SIZE OF TEE | REQUIRED BEARING AREA (SQ FT) |
|-------------|-------------------------------|
| 8"x6"       | 4.20                          |
| 12"x6"      | 4.20                          |

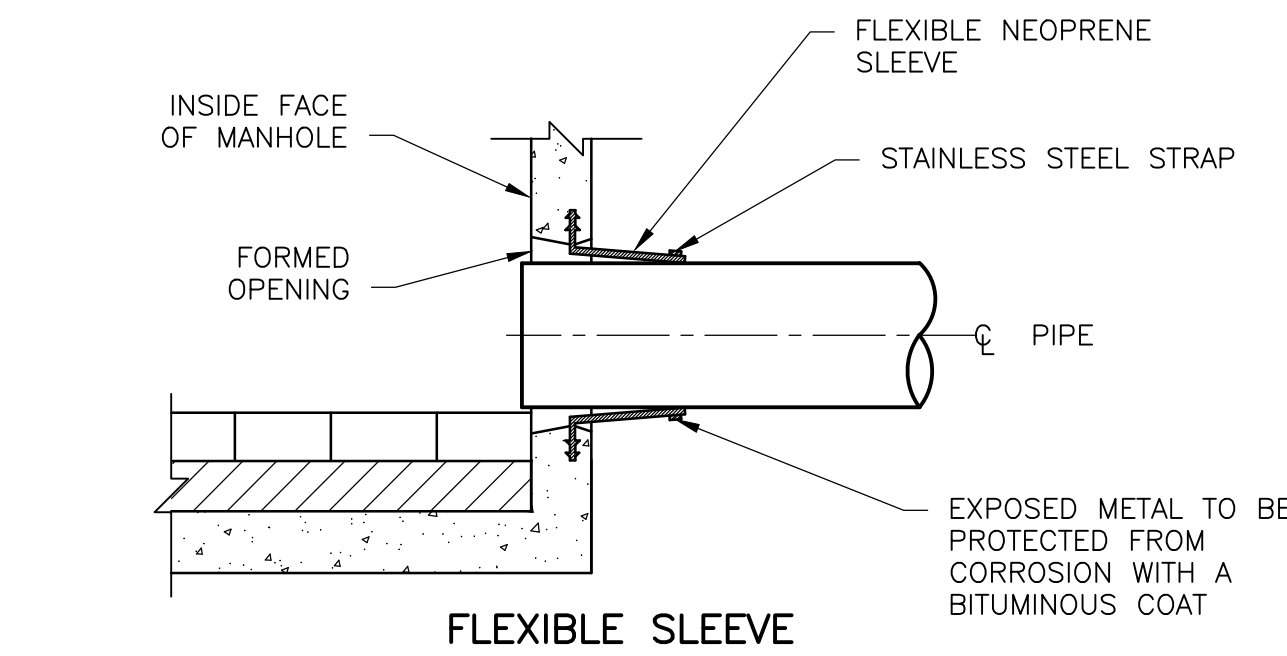

FLEXIBLE SLEEVE

PIPE CONNECTIONS  
DETAIL A

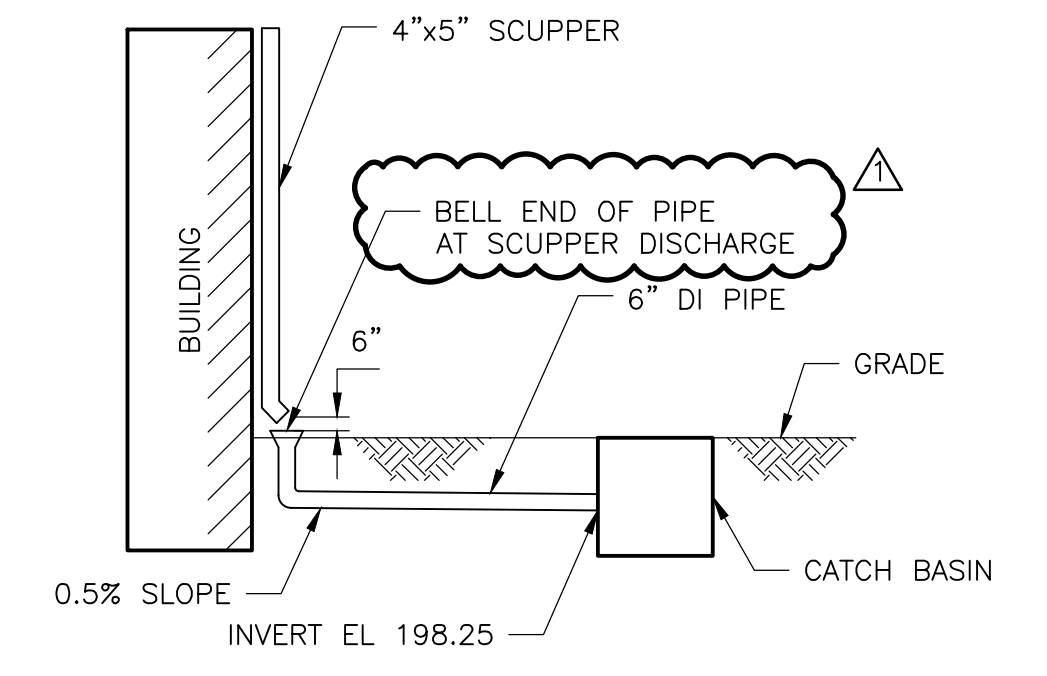

SCUPPER DISCHARGE TO CATCH BASIN

DETAIL E

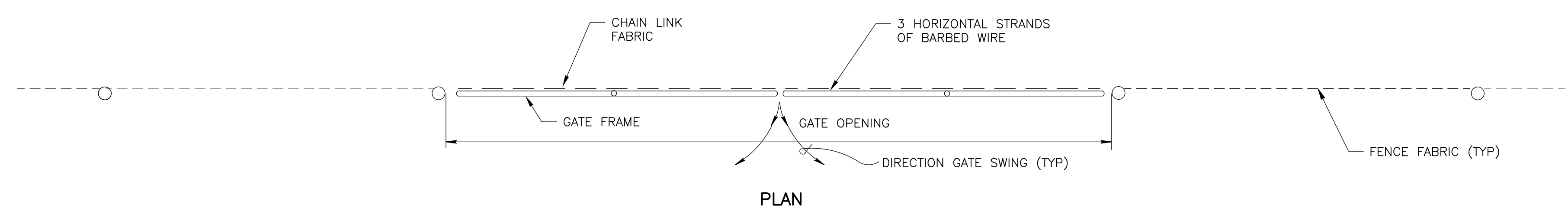

PLAN

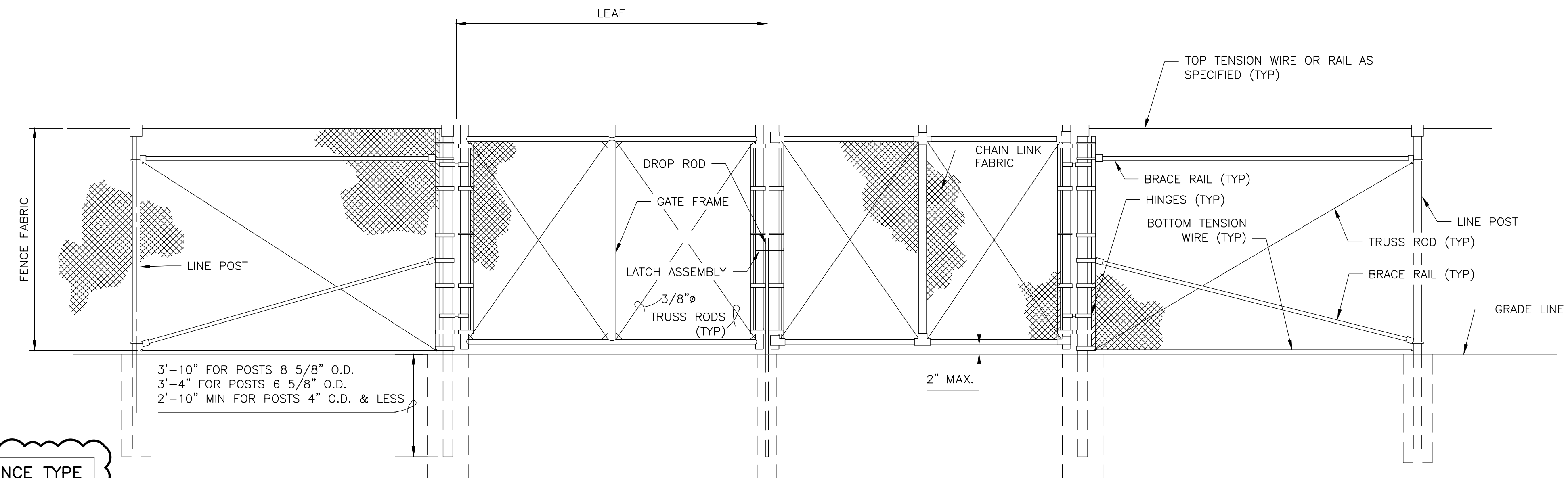

ELEVATION

CHAIN LINK FENCE VEHICLE GATE

DETAIL D

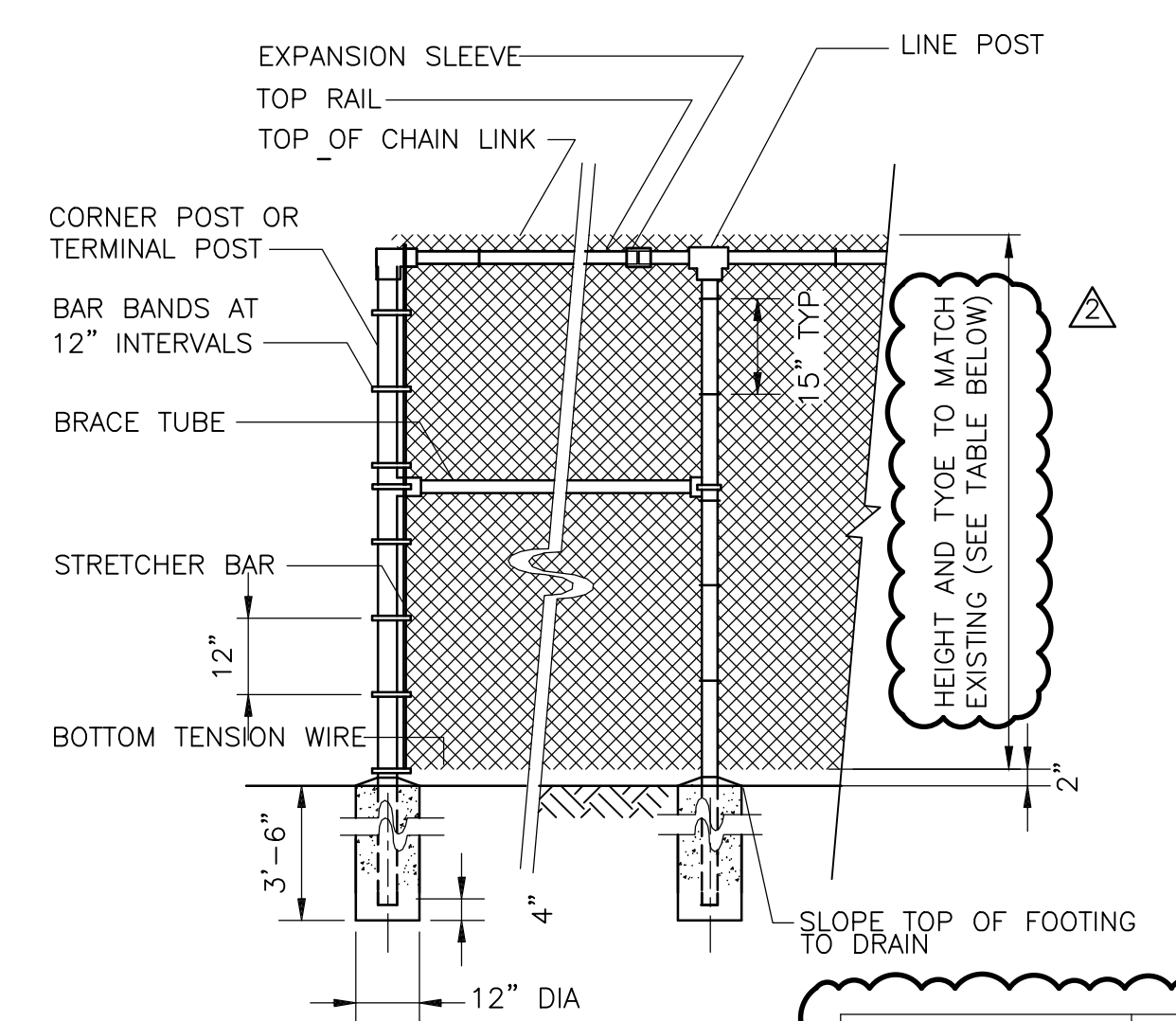

CHAIN LINK FENCE

DETAIL C

| SITE          | EXST. FENCE TYPE |
|---------------|------------------|
| NEW HEMPSTEAD | 6FT W/ BARB WIRE |
| TAPPAN        | 6FT W/ BARB WIRE |
| VIOLA         | 6FT              |

XREFS: [CDMS\_2234] Images: [-stamp] Last saved by: HAINESRW Time: 12/7/2021 2:10:10 PM  
 pw:\cdm\smith-0202-pw\entley.com\PL1\250917\257061\04 Design Services NM\_308\02 Civil\10 CAD\02 Details\C402STD.DWG  
 © 2021 CDM SMITH ALL RIGHTS RESERVED. REUSE OF DOCUMENTS: THESE DOCUMENTS AND DESIGNS PROVIDED BY PROFESSIONAL SERVICE, INCORPORATED HEREIN, ARE THE PROPERTY OF CDM SMITH AND ARE NOT TO BE USED, IN WHOLE OR PART, FOR ANY OTHER PROJECT WITHOUT THE WRITTEN AUTHORIZATION OF CDM SMITH.

| REV. NO. | DATE  | DRWN | CHKD | REMARKS   |
|----------|-------|------|------|---|
| 2        | 12/21 | RWH  | GRC  | UPDATED IN RESPONSE TO NYSDOH COMMENTS            |
| 1        | 11/21 | RWH  | GRC  | UPDATED IN RESPONSE TO 90 PERCENT REVIEW COMMENTS |

DESIGNED BY: D. ROSENTHAL  
 DRAWN BY: R. HAINES  
 SHEET CHK'D BY: D. ROSENTHAL  
 CROSS CHK'D BY: P. CABRAL  
 APPROVED BY: G. STUART  
 DATE: SEPTEMBER 2021

**CDM Smith**  
 Camp Dresser McKee & Smith  
 11 British American Boulevard, Airport Park, Suite 200  
 Latham, NY 12110  
 Tel: (518) 782-4500

SUEZ WATER NEW YORK  
 WEST NYACK, NY  
 PFAS COMPLIANCE FOR  
 GROUNDWATER WELLS PROJECT B  
 CONTRACT NO. 15806

CIVIL  
 MISCELLANEOUS SITE DETAILS II  
 SHEET NO.  
**C-402**

PROJECT NO. 250917-257061  
 FILE NAME: C402STD.DWG  
 SHEET NO.  
**C-402**



**WARNING**  
 IT IS A VIOLATION OF SECTION 7209, SUB-DIVISION 2 OF THE NEW YORK STATE EDUCATION LAW FOR ANY PERSON UNLESS ACTING UNDER THE DIRECTION OF A LICENSED PROFESSIONAL ENGINEER OR LAND SURVEYOR TO ALTER IN ANY WAY PLANS, SPECIFICATIONS, PLATES OR REPORTS TO WHICH THE SEAL OF A PROFESSIONAL ENGINEER OR LAND SURVEYOR HAS BEEN ATTACHED.

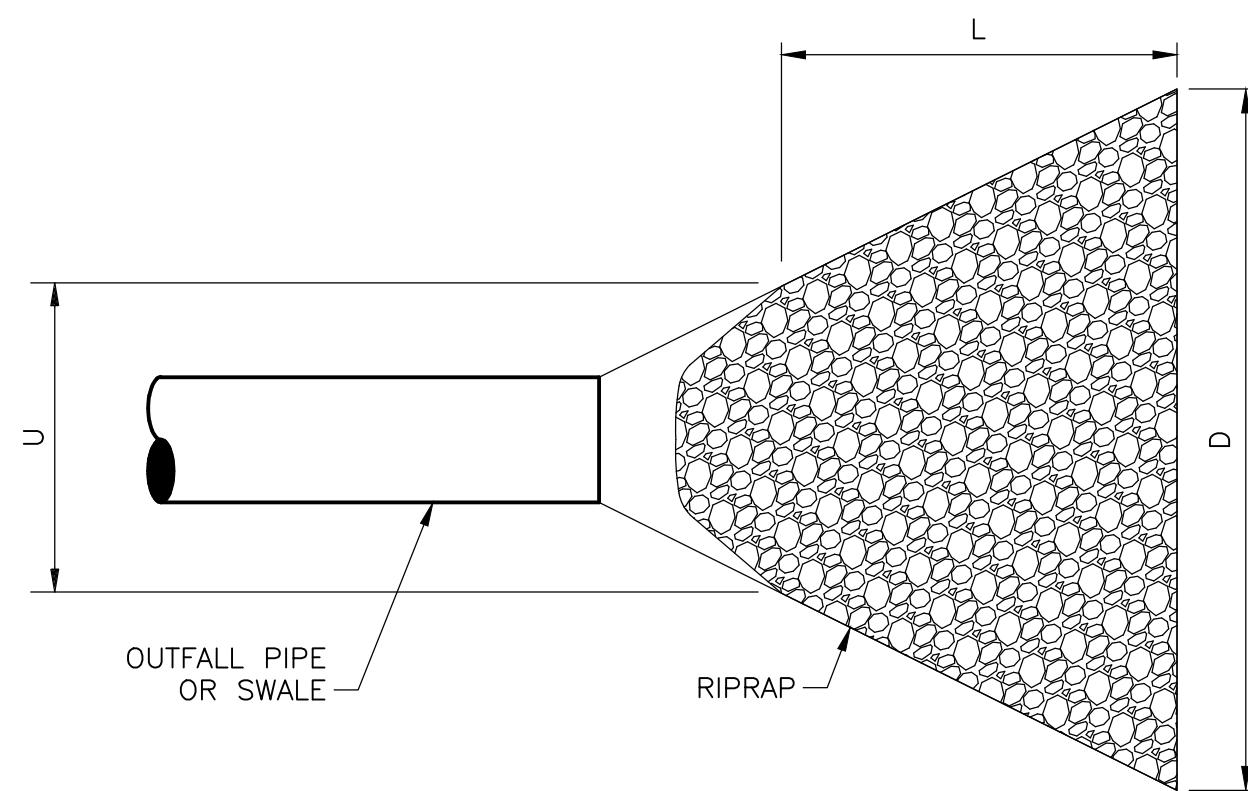

NOTE: PLACE FILTER FABRIC UNDER RIPRAP

| OUTFALL NO.                                    | LENGTH L<br>= (FT) | DEPTH (IN) | UPSTREAM<br>WIDTH<br>= (FT) U | DOWNSTREAM<br>WIDTH<br>(FT) D = d <sub>50</sub> | (IN) d <sub>50</sub> | dmax (IN) |
|--|--------------------|------------|-------------------------------|---|----------------------|-----------|
| NEW HEMPSTEAD TAPPAN CATCHBASIN                | 4                  | 6          | 1.5                           | 4.5   | 3                    | 4         |
| VIOLA  | 6                  | 6          | 1.5                           | 6.5   | 3                    | 4         |
| FLOOR DRAINS (ALL SITES)                       | 4                  | 6          | 1.5                           | 4.5   | 3                    | 4         |
| BACKWASH DISCHARGES (NEW HEMPSTEAD AND TAPPAN) | 2                  | 6          | 1.0                           | 2.0   | 3                    | 4         |
| TAPPAN RG UNDERDRAINS                          | 4                  | 6          | 1.0                           | 4.5   | 3                    | 4         |

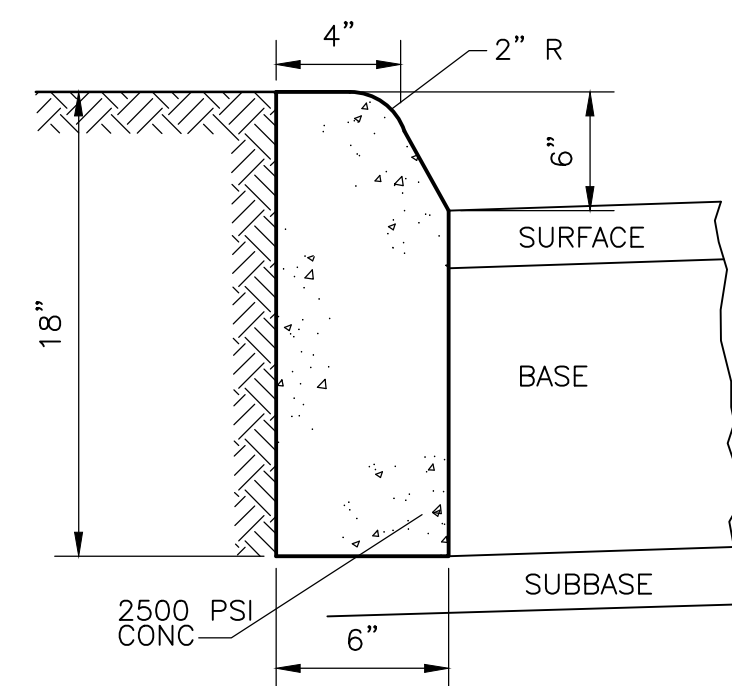

STANDARD CURB  
DETAIL B  
NTS

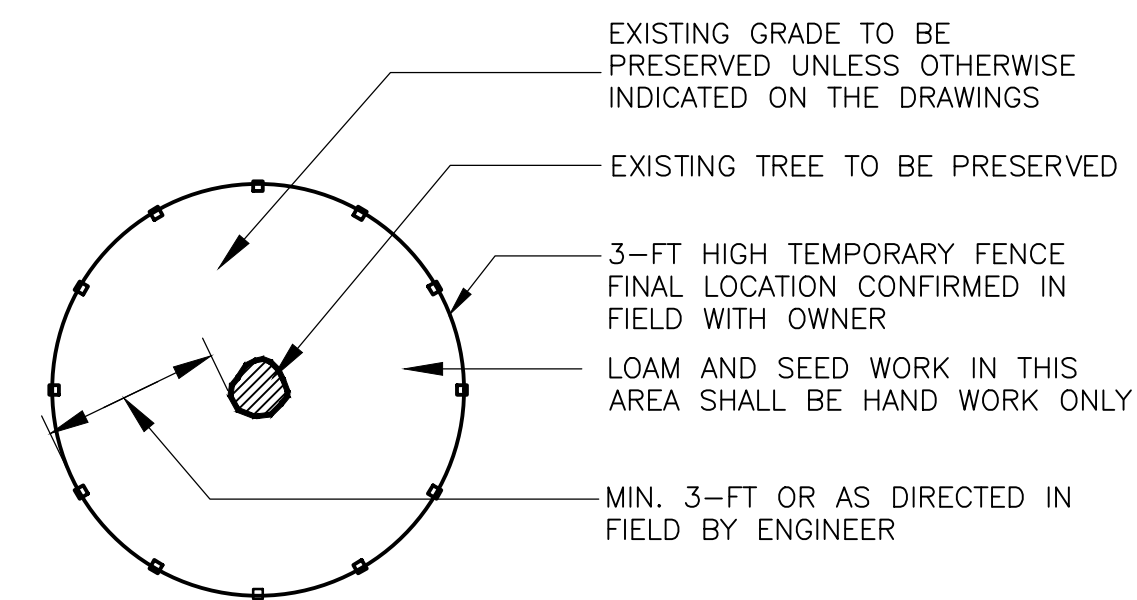

- NOTES:
- FENCING SHALL BE INSTALLED AROUND PERIMETER OF EXISTING TREE TO BE PROTECTED AS SHOWN ON PLANS.
  - FENCING SHALL REMAIN IN PLACE AND BE MAINTAINED THROUGHOUT CONSTRUCTION AND THEN REMOVED COMPLETELY AS DIRECTED BY OWNER TO COMPLETE LOAMING AND SEEDING ACTIVITIES.

TREE PROTECTION  
DETAIL C  
NTS

RIPRAP APRON  
DETAIL A  
NTS

XREFS: [CDMS\_2234] Images: [-stamp] Last saved by: HAINESRW Time: 5/5/2022 11:56:56 AM  
 pw:\cdm\smith-0202-pw\Bentley.com\PL1\250917\257061\04 Design Services NM\_308\02 Civil\10 CADD\02 Details\C403STD.TDWG  
 © 2021 CDM SMITH ALL RIGHTS RESERVED. REUSE OF DOCUMENTS: THESE DOCUMENTS AND DESIGNS PROVIDED BY PROFESSIONAL SERVICE, INCORPORATED HEREIN, ARE THE PROPERTY OF CDM SMITH AND ARE NOT TO BE USED, IN WHOLE OR PART, FOR ANY OTHER PROJECT WITHOUT THE WRITTEN AUTHORIZATION OF CDM SMITH.

| REV. NO. | DATE  | DRWN | CHKD | REMARKS                                |
|----------|-------|------|------|--|
| 2        | 5/22  | RWH  | DAR  | REVISED PER TOWN COMMENTS              |
| 1        | 12/21 | RWH  | GRC  | UPDATED IN RESPONSE TO NYSDOH COMMENTS |

DESIGNED BY: D. ROSENTHAL  
 DRAWN BY: R. HAINES  
 SHEET CHK'D BY: D. ROSENTHAL  
 CROSS CHK'D BY: P. CABRAL  
 APPROVED BY: G. STUART  
 DATE: SEPTEMBER 2021

**CDM Smith**  
 Camp Dresser McKee & Smith  
 11 British American Boulevard, Airport Park, Suite 200  
 Latham, NY 12110  
 Tel: (518) 782-4500

SUEZ WATER NEW YORK  
 WEST NYACK, NY  
 PFAS COMPLIANCE FOR  
 GROUNDWATER WELLS PROJECT B  
 CONTRACT NO. 15806

CIVIL  
 MISCELLANEOUS SITE DETAILS III



**WARNING**  
 IT IS A VIOLATION OF SECTION 7209, SUB-DIVISION 2 OF THE NEW YORK STATE EDUCATION LAW FOR ANY PERSON UNLESS ACTING UNDER THE DIRECTION OF A LICENSED PROFESSIONAL ENGINEER OR LAND SURVEYOR TO ALTER IN ANY WAY PLANS, SPECIFICATIONS, PLATES OR REPORTS TO WHICH THE SEAL OF A PROFESSIONAL ENGINEER OR LAND SURVEYOR HAS BEEN ATTACHED.

PROJECT NO. 250917-257061  
 FILE NAME: C403STD.TDWG  
 SHEET NO.  
**C-403**

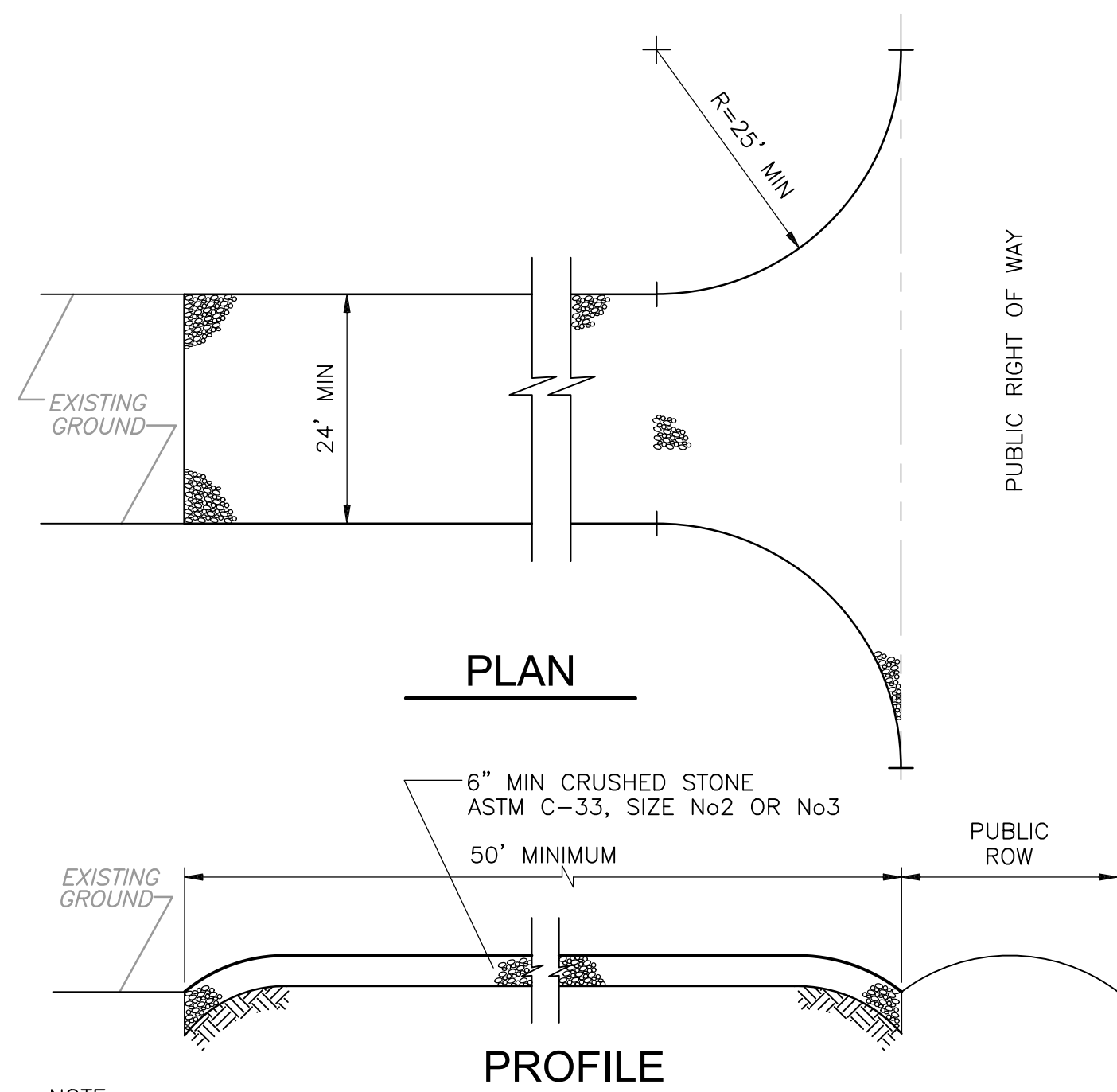

**NOTE:**  
 PROVIDE APPROPRIATE TRANSITION BETWEEN STABILIZED CONSTRUCTION ENTRANCE AND PUBLIC RIGHT-OF-WAY  
 THE ENTRANCE SHALL BE MAINTAINED IN A CONDITION WHICH WILL PREVENT TRACKING OR FLOWING OF SEDIMENT ONTO PUBLIC RIGHT-OF-WAY THIS MAY REQUIRE PERIODIC TOP DRESSING WITH ADDITIONAL STONE OR ADDITIONAL LENGTH AS CONDITIONS DEMAND AND REPAIR AND/OR CLEANOUT OF ANY MEASURES USED TO TRAP SEDIMENT ALL SEDIMENT SPILLED, DROPPED, WASHED, OR TRACKED ONTO PUBLIC RIGHT-OF-WAY MUST BE REMOVED IMMEDIATELY

**STABILIZED CONSTRUCTION ENTRANCE**

**DETAIL A**  
 NTS

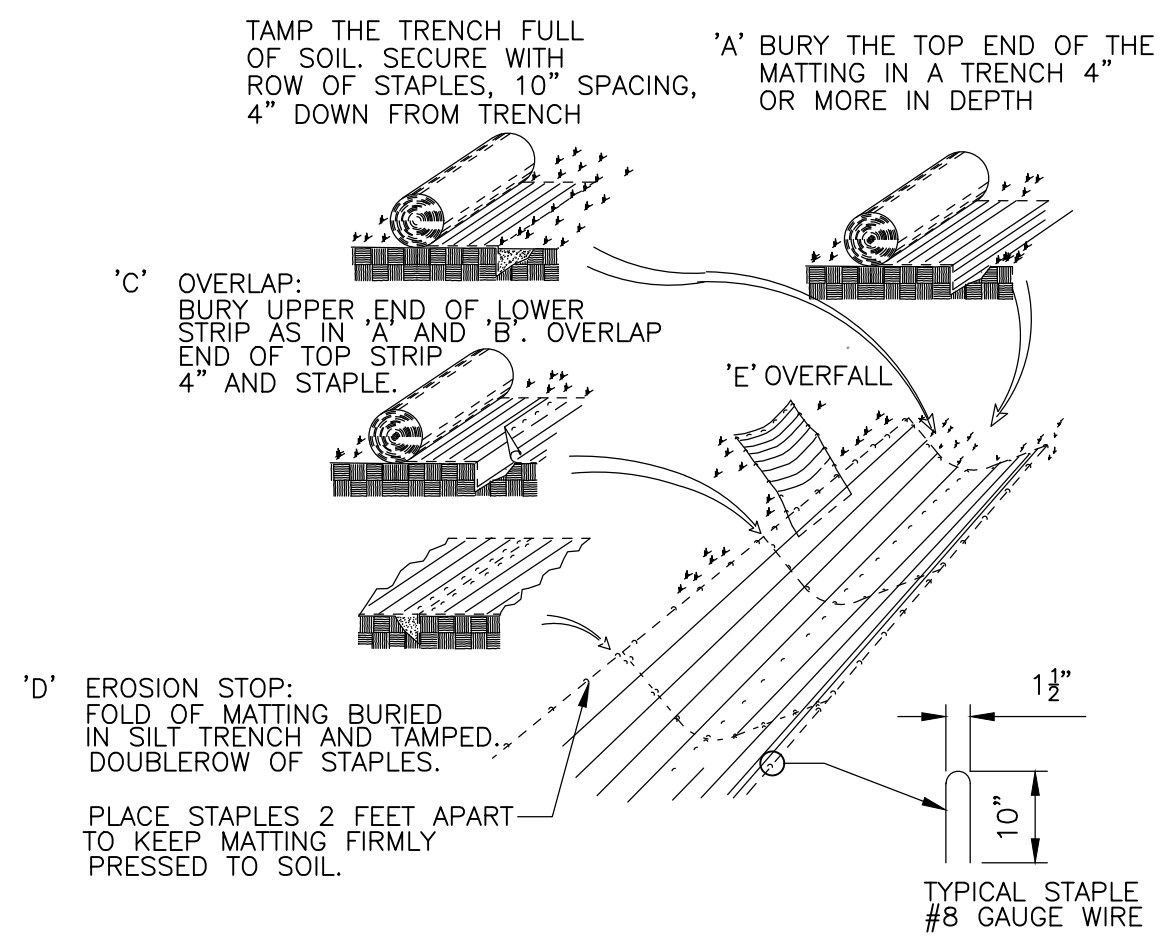

**EROSION BLANKET**

**DETAIL D**  
 NTS

**NOTE:**  
 1.) APPLY ON ALL SLOPES 4(H)-1(V) OR STEEPER.

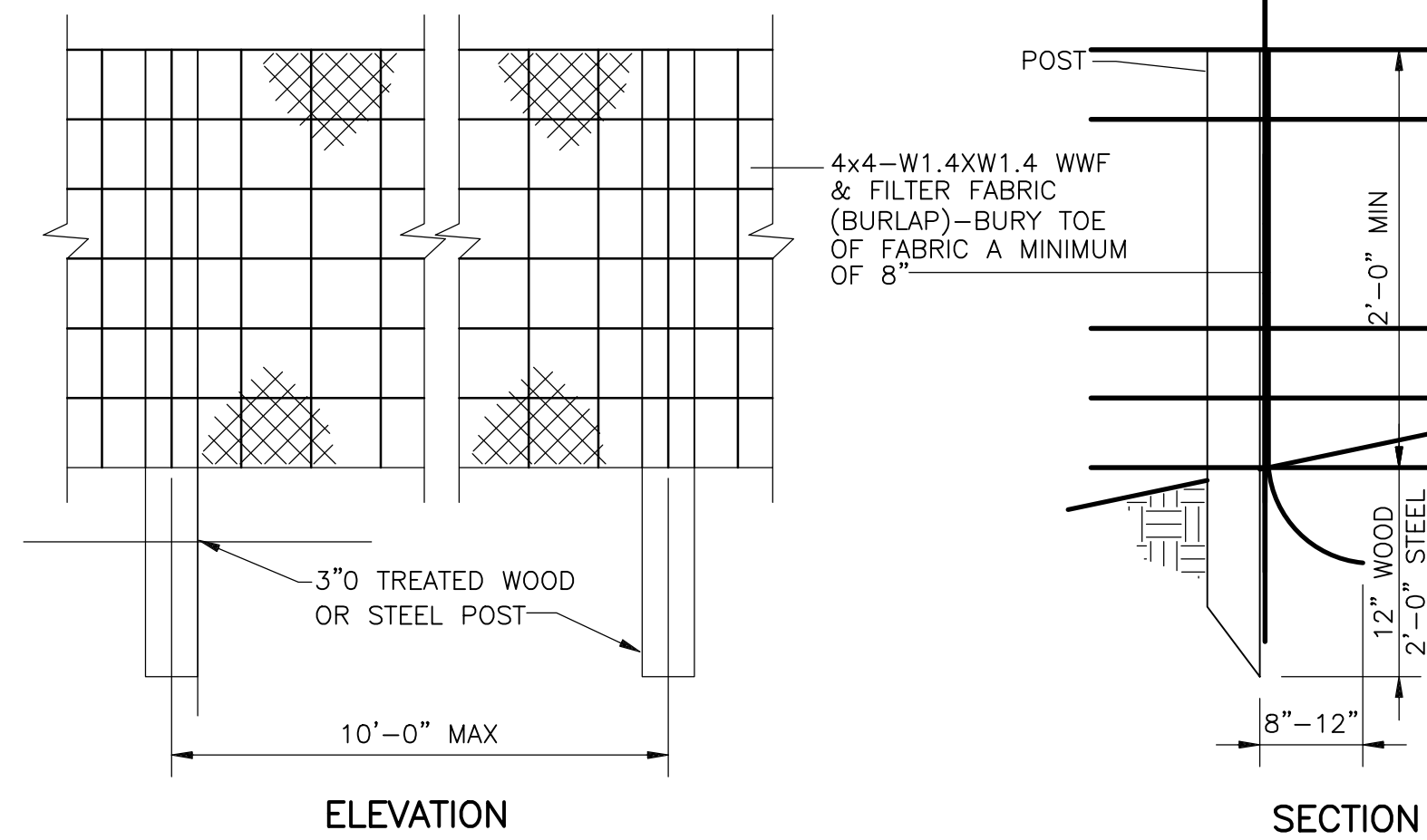

**SILT FENCE**

**DETAIL B**  
 NTS

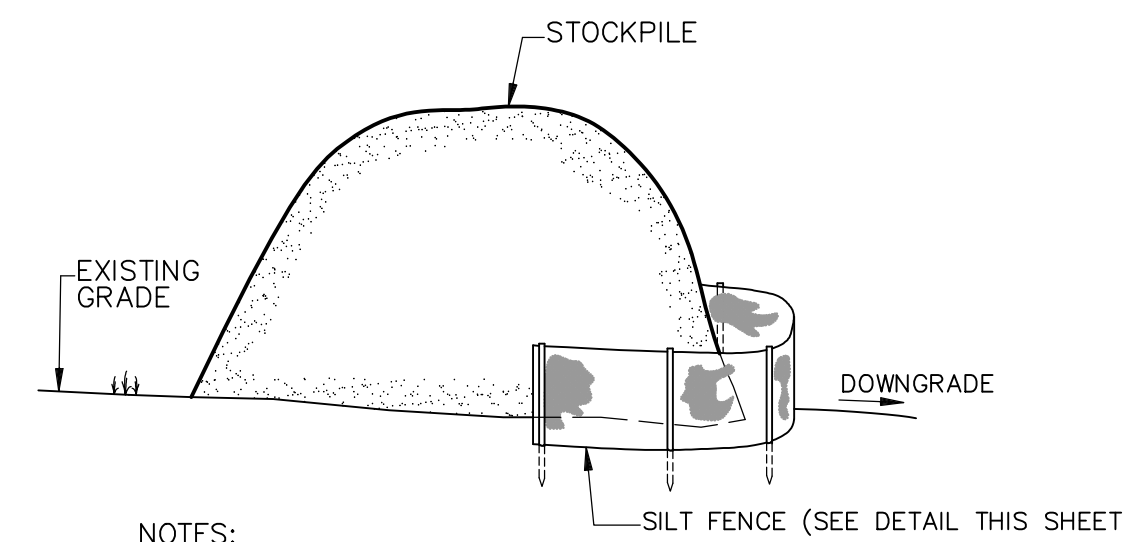

**NOTES:**  
 1. CLEAN SOIL SHALL BE SEEDED IMMEDIATELY AFTER STOCKPILING.

**TEMPORARY STOCK PILE**

**DETAIL C**  
 NTS

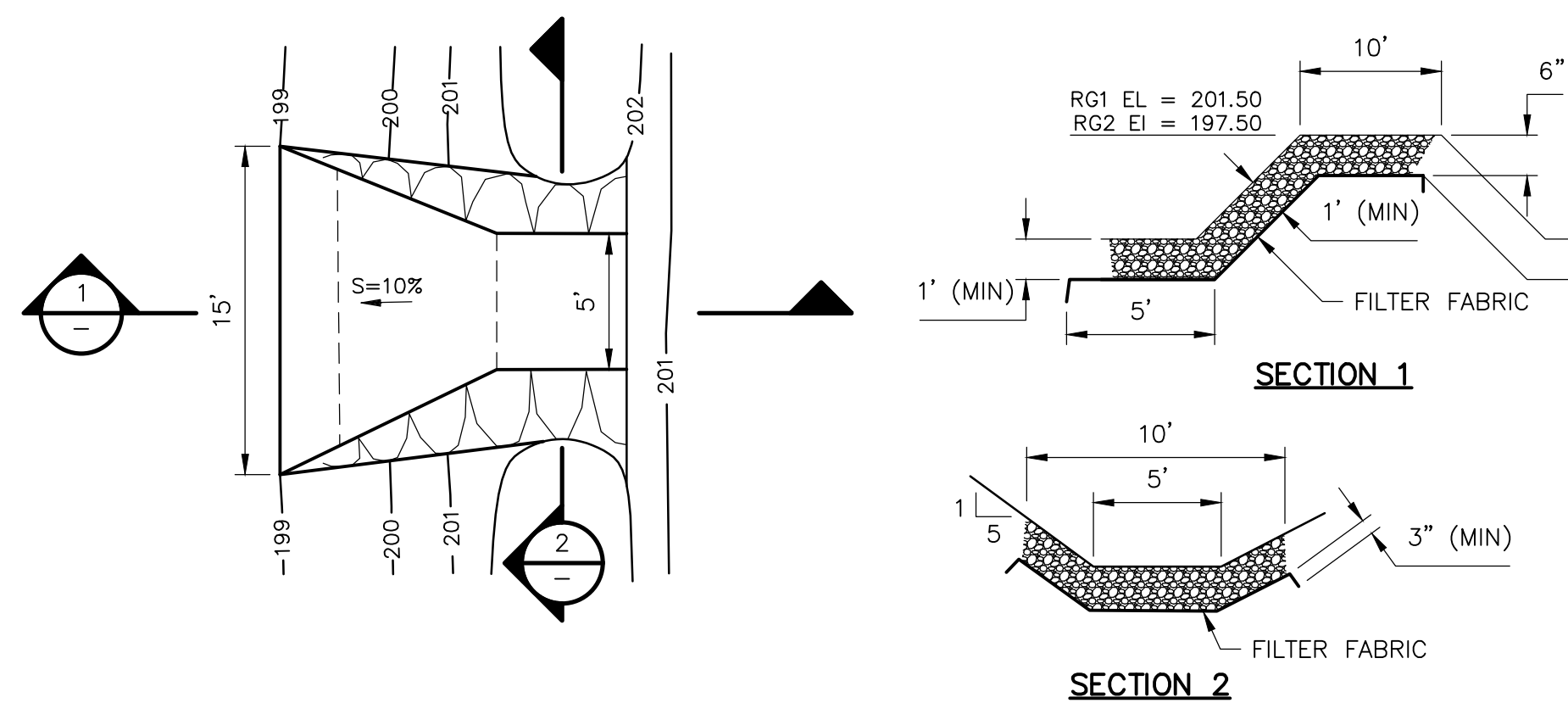

**NOTES:**  
 1. GRADES PROVIDED FOR RG1. SIMILAR SLOPES APPLICABLE AT RG2. SEE PLAN SHEET FOR ACTUAL ELEVATIONS.

**RIP RAP OVERFLOW**

**DETAIL F**  
 NTS

XREFS: [CDMS\_2234] Images: [-stamp] Last saved by: HAINESRW Time: 7/6/2022 11:17:29 AM pw:\cdm\smith-0202-pw\benley.com\PL1\250917\257061\04 Design Services NM\_308\02 Civil\10 CADD\02 Details\C404STD.DWG ©2021 CDM SMITH ALL RIGHTS RESERVED. REUSE OF DOCUMENTS: THESE DOCUMENTS AND DESIGNS PROVIDED BY PROFESSIONAL SERVICE, INCORPORATED HEREIN, ARE THE PROPERTY OF CDM SMITH AND ARE NOT TO BE USED, IN WHOLE OR PART, FOR ANY OTHER PROJECT WITHOUT THE WRITTEN AUTHORIZATION OF CDM SMITH.

| REV. NO. | DATE | DRWN | CHKD | REMARKS                   |
|----------|------|------|------|---------------------------|
| 2        | 7/22 | RWH  | DAR  | REVISED PER TOWN COMMENTS |
| 1        | 5/22 | RWH  | DAR  | REVISED PER TOWN COMMENTS |

|                 |                |
|-----------------|----------------|
| DESIGNED BY:    | D. ROSENTHAL   |
| DRAWN BY:       | R. HAINES      |
| SHEET CHK'D BY: | D. ROSENTHAL   |
| CROSS CHK'D BY: | P. CABRAL      |
| APPROVED BY:    | G. STUART      |
| DATE:           | SEPTEMBER 2021 |

**CDM Smith**  
 Camp Dresser McKee & Smith  
 11 British American Boulevard, Airport Park, Suite 200  
 Latham, NY 12110  
 Tel: (518) 782-4500

SUEZ WATER NEW YORK  
 WEST NYACK, NY  
**PFAS COMPLIANCE FOR  
 GROUNDWATER WELLS PROJECT B**  
 CONTRACT NO. 15806

**CIVIL**  
**SEDIMENTATION AND EROSION DETAILS**



**WARNING**  
 IT IS A VIOLATION OF SECTION 7209, SUB-DIVISION 2 OF THE NEW YORK STATE EDUCATION LAW FOR ANY PERSON UNLESS ACTING UNDER THE DIRECTION OF A LICENSED PROFESSIONAL ENGINEER OR LAND SURVEYOR TO ALTER IN ANY WAY PLANS, SPECIFICATIONS, PLATES OR REPORTS TO WHICH THE SEAL OF A PROFESSIONAL ENGINEER OR LAND SURVEYOR HAS BEEN ATTACHED.

|             |               |
|-------------|---------------|
| PROJECT NO. | 250917-257061 |
| FILE NAME:  | C404STD.DWG   |
| SHEET NO.   | C-404         |

XREFS: [CDMS\_2234\_CSTPL001-T\_RC02STWP] Images: [1-stamp]  
 Last saved by: MCKNIGHTRA Time: 5/12/2022 11:14:29 AM  
 pw\\cdm-smith-0202-pw-bentley.com\PL\250917\257061\04 Design Services NM\_308\02 Civil\10 CADD\02 Details\C405STD.DWG  
 © 2021 CDM SMITH ALL RIGHTS RESERVED.  
 REUSE OF DOCUMENTS: THESE DOCUMENTS AND DESIGNS PROVIDED BY PROFESSIONAL SERVICE, INCORPORATED HEREIN, ARE THE PROPERTY OF CDM SMITH AND ARE NOT TO BE USED, IN WHOLE OR PART, FOR ANY OTHER PROJECT WITHOUT THE WRITTEN AUTHORIZATION OF CDM SMITH.

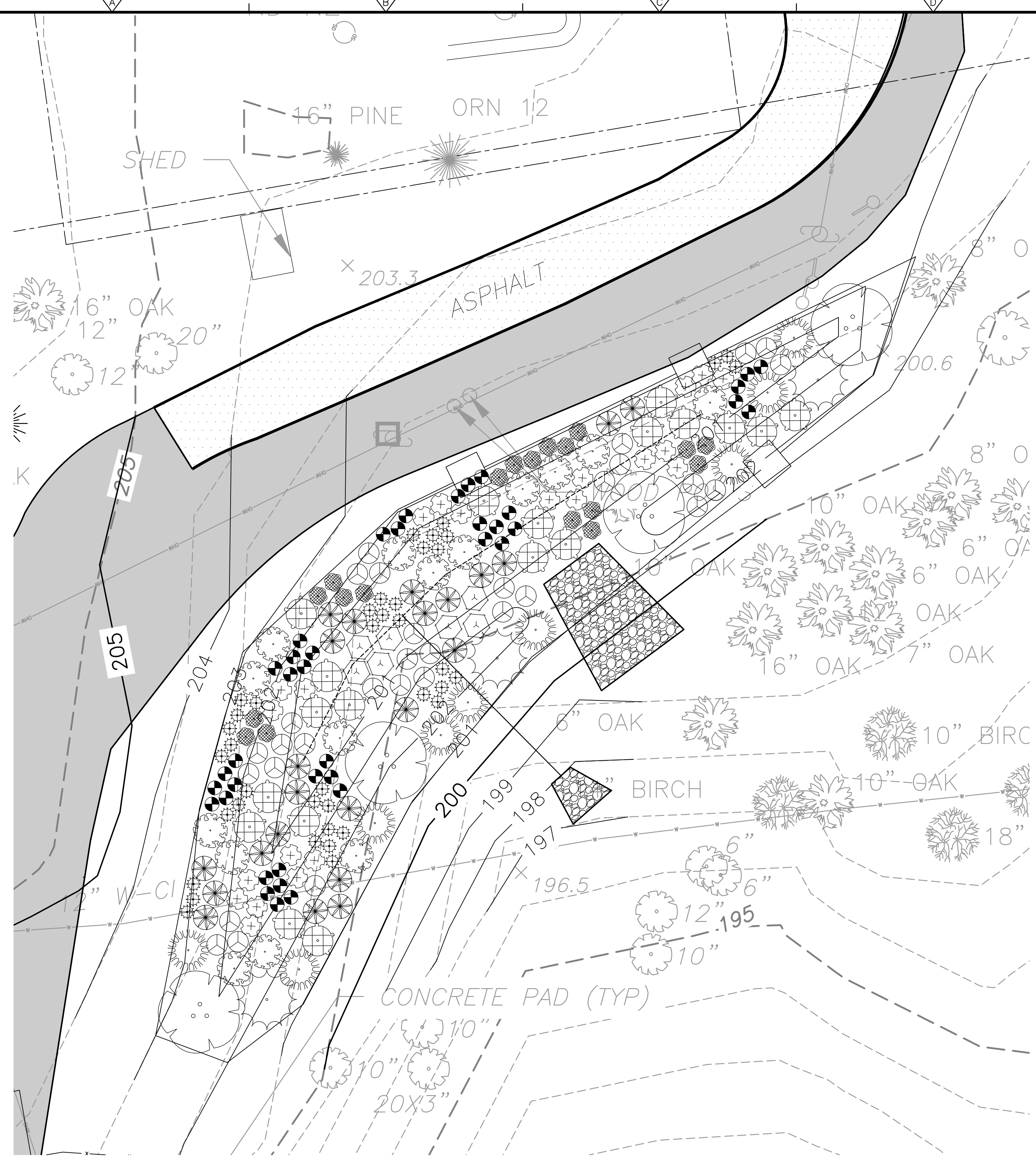

**RAIN GARDEN 1**  
**PLAN**  
 1" = 10'  
 5 0 10

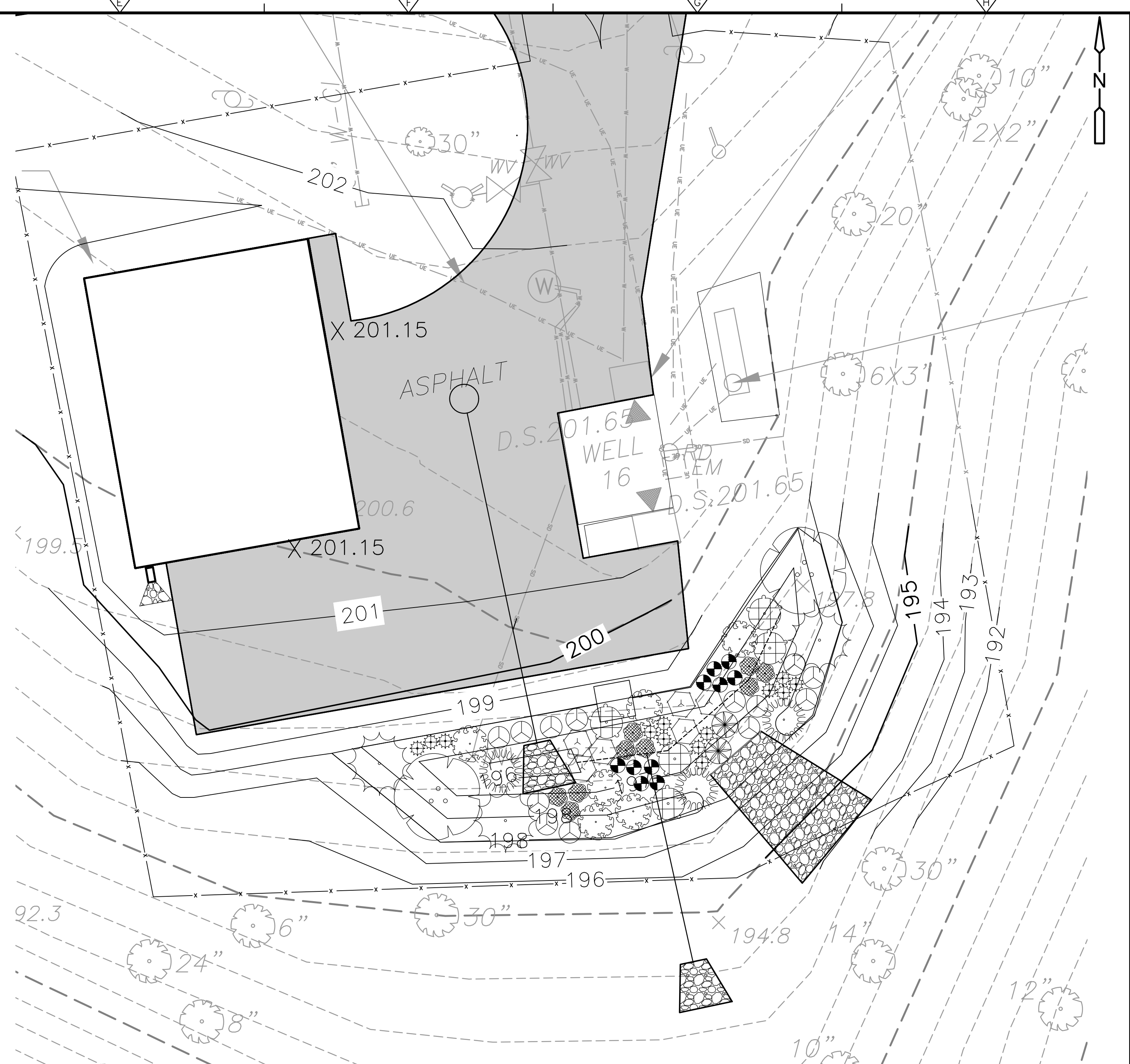

**RAIN GARDEN 2**  
**PLAN**  
 1" = 10'  
 5 0 10

**LEGEND**

**SHRUBS**

- ARONIA MELANOCARPA 'VIKING'
- CLETHRA ALNIFOLIA 'HUMMINGBIRD'
- CORNUS SERICEA 'FARROW ARCTIC FIRE'
- ILEX GLABRA
- LINDERA BENZOIN

**PERENNIALS, GRASSES & FERNS**

- CAREX STRICTA
- CAREX VULPINOIDEA
- GERANIUM MACULATUM
- MONARDA DIDYMA
- ONOCLEA SENSIBILIS
- OSMUNDA CLAYTONIA
- PHYTOSTEGIA VIRGINIANA

| REV. NO. | DATE | DRWN | CHKD | REMARKS                   |
|----------|------|------|------|---------------------------|
| 1        | 5/22 | RWH  | DAR  | REVISED PER TOWN COMMENTS |

DESIGNED BY: D. ROSENTHAL  
 DRAWN BY: R. HAINES  
 SHEET CHK'D BY: G. CAPOBIANCO  
 CROSS CHK'D BY: P. CABRAL  
 APPROVED BY: G. STUART  
 DATE: SEPTEMBER 2021

**CDM Smith**  
 Camp Dresser McKee & Smith  
 11 British American Boulevard, Airport Park, Suite 200  
 Latham, NY 12110  
 Tel: (518) 782-4500

SUEZ WATER NEW YORK  
 WEST NYACK, NY  
 PFAS COMPLIANCE FOR  
 GROUNDWATER WELLS PROJECT B  
 CONTRACT NO. 15806

CIVIL  
 PLANTINGS DETAILS I

PROJECT NO. 250917-257061  
 FILE NAME: C405STD.DWG  
 SHEET NO.  
**C-405**



**WARNING**  
 IT IS A VIOLATION OF SECTION 7209, SUB-DIVISION 2 OF THE NEW YORK STATE EDUCATION LAW FOR ANY PERSON UNLESS ACTING UNDER THE DIRECTION OF A LICENSED PROFESSIONAL ENGINEER OR LAND SURVEYOR TO ALTER IN ANY WAY PLANS, SPECIFICATIONS, PLATES OR REPORTS TO WHICH THE SEAL OF A PROFESSIONAL ENGINEER OR LAND SURVEYOR HAS BEEN ATTACHED.

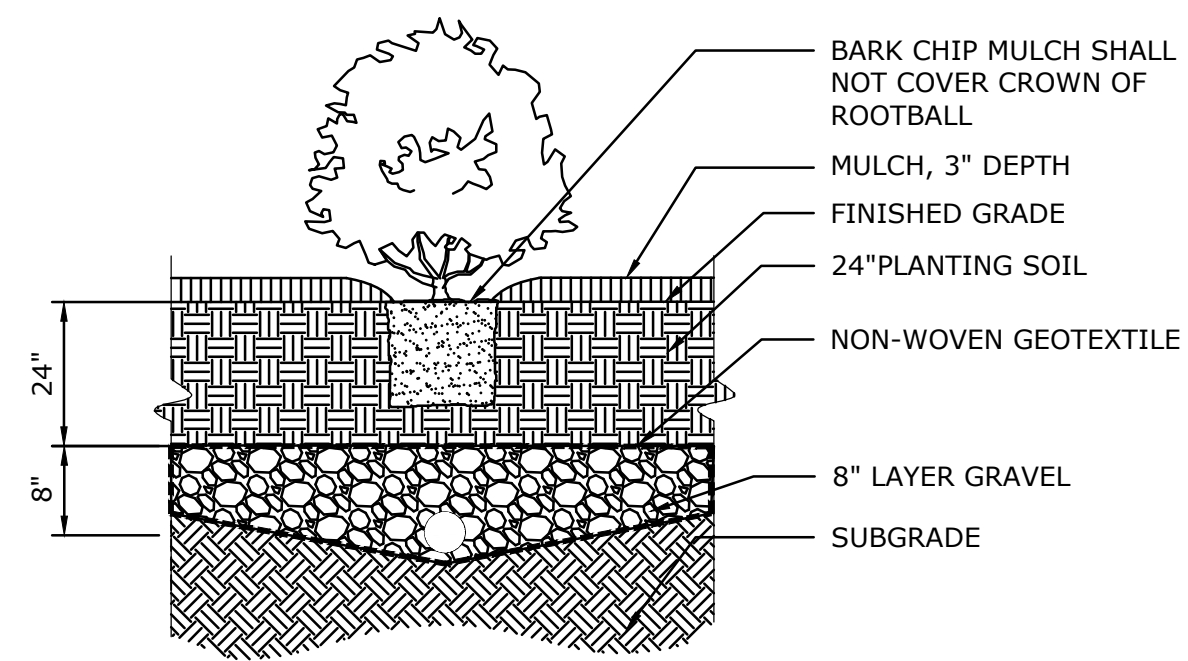

SHRUB PLANTING  
DETAIL A  
NTS

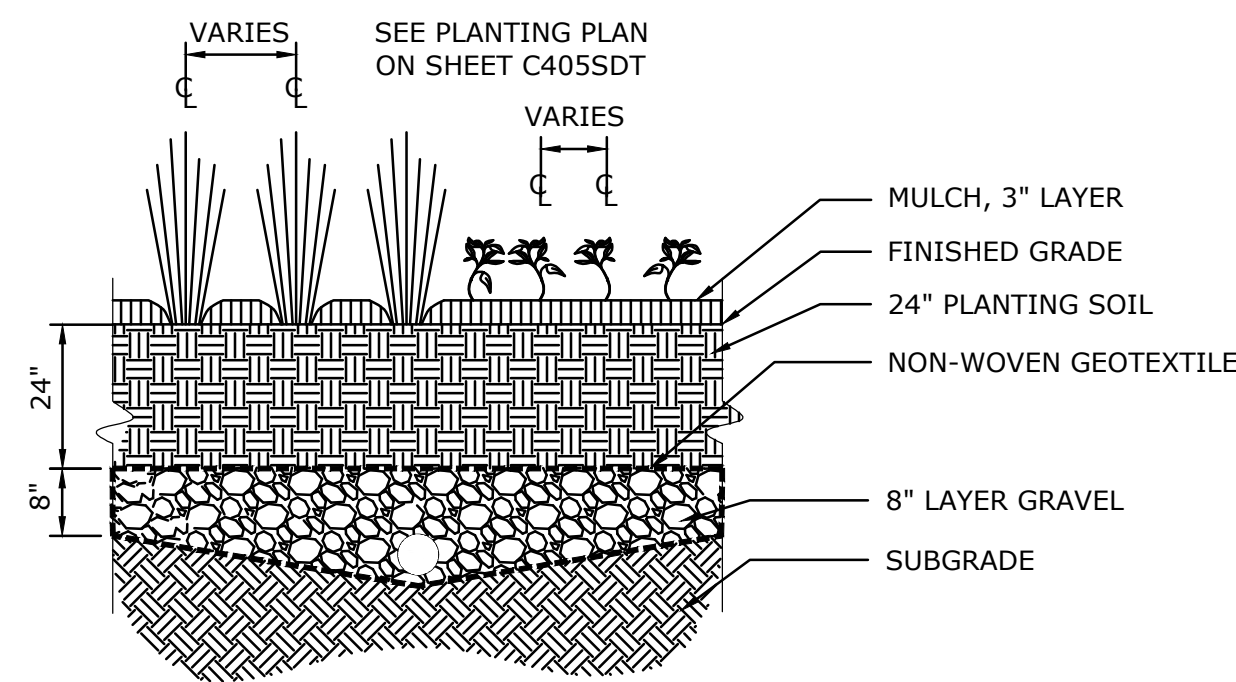

PERENNIAL, FERN, AND SEDGE PLANTING  
DETAIL B  
NTS

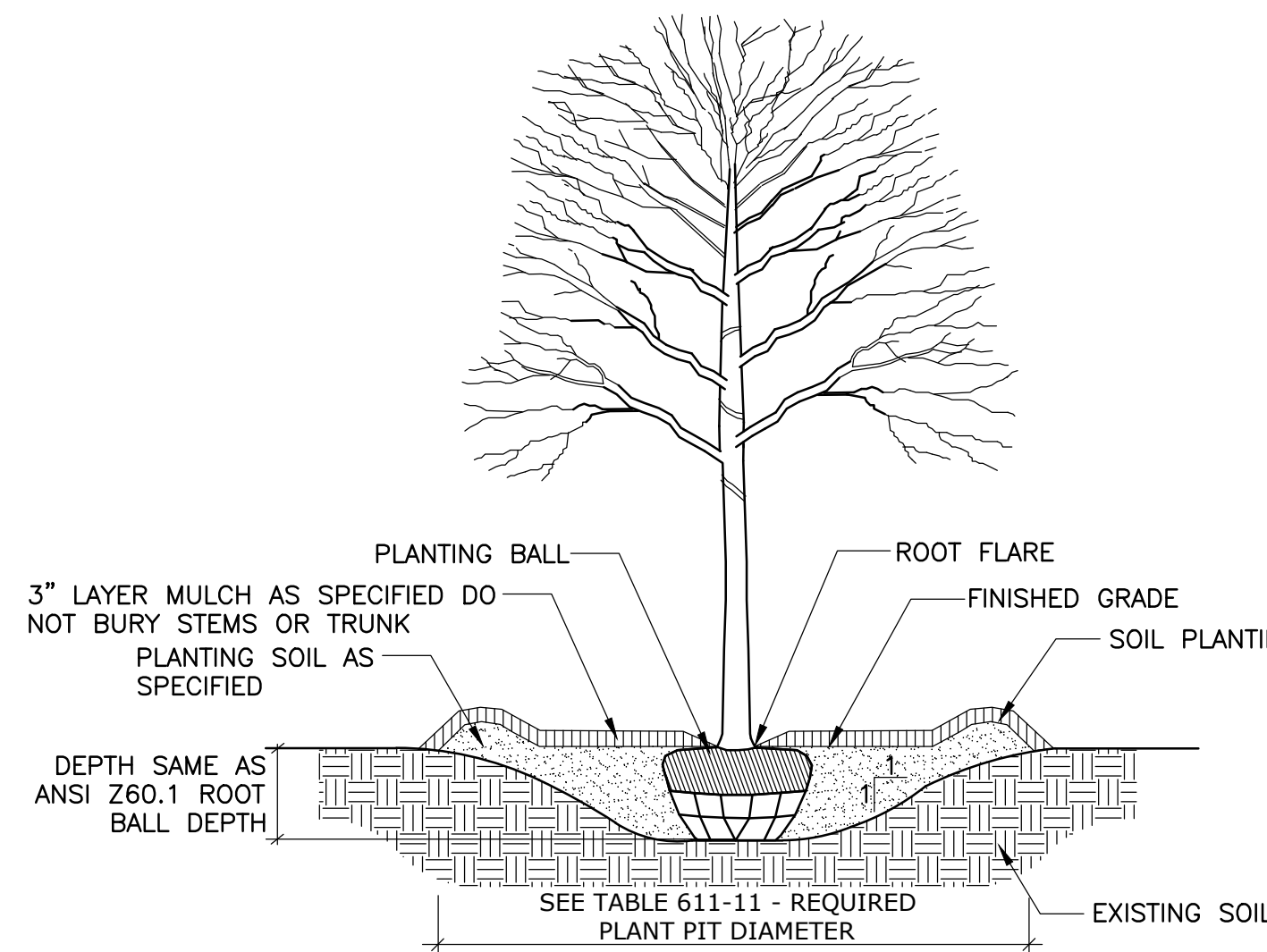

DECIDUOUS TREE PLANTING  
DETAIL C  
NTS

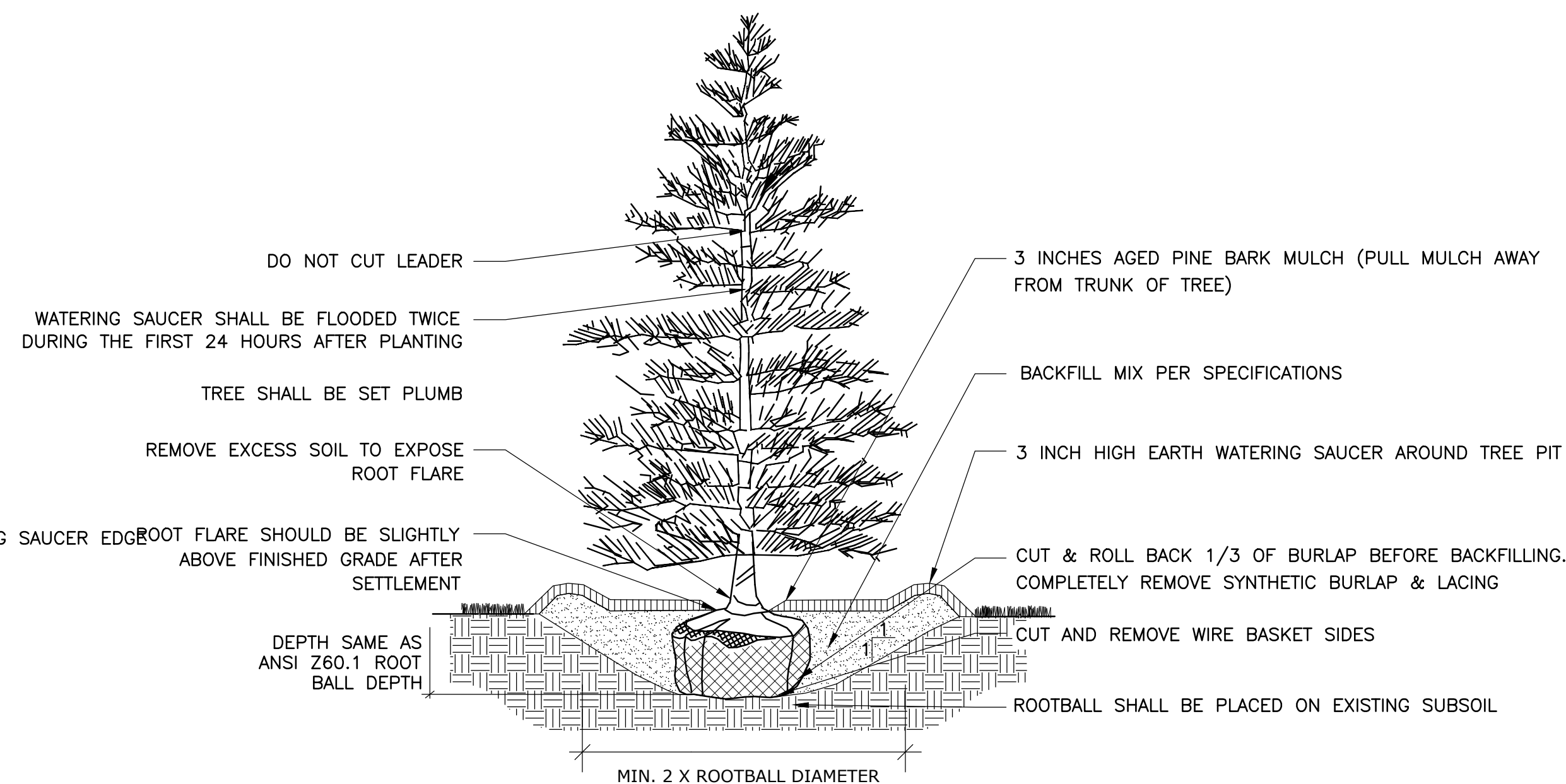

EVERGREEN TREE PLANTING  
DETAIL D  
NTS

| PLANT SCHEDULE |      |     |                                     |                                     |           |          |
|----------------|------|-----|-------------------------------------|-------------------------------------|-----------|----------|
| SHRUBS         |      |     |                                     |                                     |           |          |
| SYMBOL         | CODE | QTY | BOTANICAL NAME                      | COMMON NAME                         | COND      | SIZE     |
|                | AV   | 12  | ARONIA MELANOCARPA 'VIKING'         | VIKING BLACK CHOKEBERRY             | CONTAINER | 2 GALLON |
|                | CA   | 21  | CLETHRA ALNIFOLIA 'HUMMINGBIRD'     | FARROW ARCTIC FIRE RED TWIG DOGWOOD | CONTAINER | 2 GALLON |
|                | CS   | 24  | CORNUS SERICEA 'FARROW' ARCTIC FIRE | SUMMERSWEET                         | CONTAINER | 2 GALLON |
|                | IG   | 6   | ILEX GLABRA                         | INKBERRY                            | CONTAINER | 5 GALLON |
|                | LB   | 6   | LINDERA BENZOIN                     | NORTHERN SPICEBUSH                  | CONTAINER | 5 GALLON |
| PERENNIALS     |      |     |                                     |                                     |           |          |
| SYMBOL         | CODE | QTY | BOTANICAL NAME                      | COMMON NAME                         | COND      | SIZE     |
|                | GM   | 53  | GERANIUM MACULATUM                  | WILD GERANIUM                       | CONTAINER | 1 GALLON |
|                | MD   | 44  | MONARDA DIDYMA                      | SCARLET BEEBALM                     | CONTAINER | 1 GALLON |
|                | PV   | 22  | PHYTOSTEGIA VIRGINIANA              | OBEDIENT PLANT                      | CONTAINER | 1 GALLON |
| FERNS          |      |     |                                     |                                     |           |          |
| SYMBOL         | CODE | QTY | BOTANICAL NAME                      | COMMON NAME                         | COND      | SIZE     |
|                | OS   | 13  | ONOCLEA SENSIBILIS                  | SENSITIVE FERN                      | CONTAINER | 1 GALLON |
|                | OC   | 25  | OSMUNDA CLAYTONIANA                 | INTERRUPTED FERN                    | CONTAINER | 1 GALLON |
| SEDGES         |      |     |                                     |                                     |           |          |
| SYMBOL         | CODE | QTY | BOTANICAL NAME                      | COMMON NAME                         | COND      | SIZE     |
|                | CS   | 49  | CAREX STRICTA                       | TUSSOCK SEDGE                       | CONTAINER | 1 GALLON |
|                | CV   | 28  | CAREX VULPINOIDEA                   | FOX SEDGE                           | CONTAINER | 1 GALLON |

PLANTING SCHEDULE  
DETAIL E  
NTS



**WARNING**  
IT IS A VIOLATION OF SECTION 7209, SUB-DIVISION 2 OF THE NEW YORK STATE EDUCATION LAW FOR ANY PERSON UNLESS ACTING UNDER THE DIRECTION OF A LICENSED PROFESSIONAL ENGINEER OR LAND SURVEYOR TO ALTER IN ANY WAY PLANS, SPECIFICATIONS, PLATES OR REPORTS TO WHICH THE SEAL OF A PROFESSIONAL ENGINEER OR LAND SURVEYOR HAS BEEN ATTACHED.

XREFS: [CDMS\_2234\_CSTPL001-T\_RC02STWP] Images: [1-stamp]  
 Last saved by: MCKNIGHTRA Time: 5/12/2022 11:14:48 AM  
 pw\\cdmsmith-0202-pw.bentley.com\\PW\_PL1\\250917\\257061\\04 Design Services NM\_308\\02 Civil\\10 CADD\\02 Details\\C406STDT.dwg  
 © 2021 CDM SMITH ALL RIGHTS RESERVED.  
 REUSE OF DOCUMENTS: THESE DOCUMENTS AND DESIGNS PROVIDED BY PROFESSIONAL SERVICE, INCORPORATED HEREIN, ARE THE PROPERTY OF CDM SMITH AND ARE NOT TO BE USED, IN WHOLE OR PART, FOR ANY OTHER PROJECT WITHOUT THE WRITTEN AUTHORIZATION OF CDM SMITH.

| REV. NO. | DATE | DRWN | CHKD | REMARKS                   |
|----------|------|------|------|---------------------------|
| 1        | 5/22 | RWH  | DAR  | REVISED PER TOWN COMMENTS |

DESIGNED BY: D. ROSENTHAL  
 DRAWN BY: R. HAINES  
 SHEET CHK'D BY: G. CAPOBIANCO  
 CROSS CHK'D BY: P. CABRAL  
 APPROVED BY: G. STUART  
 DATE: SEPTEMBER 2021

**CDM Smith**  
 Camp Dresser McKee & Smith  
 11 British American Boulevard, Airport Park, Suite 200  
 Latham, NY 12110  
 Tel: (518) 782-4500

SUEZ WATER NEW YORK  
 WEST NYACK, NY  
 PFAS COMPLIANCE FOR  
 GROUNDWATER WELLS PROJECT B  
 CONTRACT NO. 15806

CIVIL  
 PLANTINGS DETAILS II

PROJECT NO. 250917-257061  
 FILE NAME: C406STDT.DWG  
 SHEET NO.  
**C-406**



# ABBREVIATIONS

|            |                                  |        |                                      |       |  |
|------------|----------------------------------|--------|--------------------------------------|-------|--|
| &          | AND                              | GB     | GLASS BLOCK                          | REF   | ROOF EXHAUST FAN                       |
| <          | ANGLE                            | GRT    | GRATING                              | REINF | REINFORCE (D, ING)                     |
| @          | AT                               | GYP    | GYPGUM                               | REQD  | REQUIRED                               |
| AB         | ANCHOR BOLT                      | GWB    | GYPGUM WALL BOARD                    | REV   | REVISED                                |
| ABV        | ABOVE                            | HARD   | HARDENER                             | RF    | ROOF FAN                               |
| ACMU       | ACOUSTICAL CONCRETE MASONRY UNIT | HD     | HEAVY DUTY                           | RFG   | ROOFING                                |
| AF         | ABOVE FINISHED FLOOR             | HDWD   | HARDWOOD                             | RGH   | REVEAL/RUSTICATION JOINT               |
| AFG        | ABOVE FINISHED GRADE             | HDWR   | HARDWARE                             | RJ    | RAIN LEADER                            |
| AL ALUM    | ALUMINUM                         | HGR    | HANGER                               | RL    | RAILING                                |
| AMP        | ACOUSTICAL METAL PANELS          | HGT    | HEIGHT                               | RLG   | ROOM                                   |
| ANOD       | ANODIZE(D)                       | HM     | HOLLOW METAL                         | RM    | ROUGH OPENING                          |
| ASBY       | ASSEMBLY                         | HOR    | HORIZONTAL                           | RO    | RUBBER TILE                            |
| BBT        | BIOBASED TILE                    | HP     | HIGH POINT                           | ROW   | RAIN WATER LEADER                      |
| BD         | BOARD                            | HR     | HANDRAIL                             | S     | STEEL S-SHAPED DESIGNATION             |
| BEV        | BEVEL(ED)                        | IN     | INCH                                 | SAT   | SUSPENDED ACOUSTICAL TILE              |
| BLDG       | BUILDING                         | INST   | INSTRUMENTATION                      | SB    | SEAMLESS BASE                          |
| BLK        | BLOCK                            | INSUL  | INSULATION                           | SCHD  | SCHEDULE                               |
| BLKG       | BLOCKING                         | JC     | JANITOR'S CLOSET                     | SCRN  | SCREEN(ED, ING)                        |
| BRG        | BEARING                          | JT     | JOINT                                | SECT  | SECTION                                |
| BRK        | BRICK                            | JT FLR | JOINT FILLER                         | SF    | SEAMLESS FLOORING                      |
| BRS        | BRASS                            | L      | LINE OF STRUCTURAL ANGLE DESIGNATION | SGFT  | STRUCTURAL GLAZED FACING TILE          |
| BRZ        | BRONZE                           | LAB    | LABORATORY                           | SHT   | SHEET                                  |
| BTM        | BOTTOM                           | LAD    | LADDER                               | SIM   | SIMILAR                                |
| C TO C     | CENTER TO CENTER                 | LAM    | LAMINATED                            | SK    | SINK                                   |
| CAB        | CABINET                          | LAV    | LAVATORY                             | SL    | SLOPE                                  |
| CEM        | CEMENT                           | LG     | LAMINATED GLASS                      | SLNT  | SEALANT                                |
| CF         | COMPRESSIBLE FILLER              | LINO   | LINOLEUM                             | SPEC  | SPECIFICATION, SPECIFIED               |
| CGFB       | CEMENTITIOUS GLASS FIBER BOARD   | LKR    | LOCKER                               | SST   | STAINLESS STEEL                        |
| CH         | CONCRETE HARDENER                | LNTL   | LINTEL                               | STD   | STANDARD                               |
| CHAM       | CHAMFER                          | LP     | LOW POINT                            | STL   | STEEL                                  |
| CHAN       | CHANNEL                          | LGT(S) | LIGHT(S)                             | STOR  | STORAGE                                |
| CIP        | CAST IN PLACE                    | MAS    | MASONRY                              | STRU  | STRUCTURE(S, URAL)                     |
| CJ         | CONTROL JOINT                    | MATL   | MATERIAL                             | STWY  | STAIRWAY                               |
| CL OR C    | CENTERLINE                       | MAX    | MAXIMUM                              | SUPT  | SUPERINTENDENT                         |
| CLG        | CEILING                          | MEMB   | MEMBRANE                             | SUSP  | SUSPENDED                              |
| CLKG       | CAULKING                         | MFR    | MANUFACTURER                         | T     | TREAD(S)                               |
| CMU        | CONCRETE MASONRY UNIT            | MIN    | MINIMUM                              | TBM   | TRAFFIC BEARING MEMBRANE               |
| COL        | COLUMN                           | MISC   | MISCELLANEOUS                        | TBG   | TONGUE AND GROOVE                      |
| COMP       | COMPRESSIBLE                     | MO     | MASONRY OPENING                      | TEMP  | TEMPERATURE                            |
| CONC       | CONCRETE                         | MR     | MOISTURE RESISTANT                   | TEMP  | TEMPERED                               |
| CONT       | CONTINUOUS                       | MRAT   | MOISTURE RESISTANT ACOUSTICAL TILE   | TEMP  | TEMPORARY                              |
| CRPT       | CARPET, CARPET TILE              | MTD    | MOUNTED                              | TER   | TERRAZZO                               |
| CRS        | COURSE(S)                        | MTG    | MOUNTING                             | TERB  | TERRAZZO BASE                          |
| CT         | CERAMIC TILE                     | MTL    | METAL                                | THK   | THICK(NESS)                            |
| CET        | DETAIL                           | NIC    | NOT IN CONTRACT                      | THR   | THRESHOLD                              |
| DF         | DRINKING FOUNTAIN                | NOM    | NOMINAL                              | TKBD  | TACKBOARD                              |
| DIA        | DIAMETER                         | NTS    | NOT TO SCALE                         | TOB   | TOP OF BRICK                           |
| DIAG       | DIAGONAL                         | OC     | ON CENTER                            | TOC   | TOP OF CONCRETE                        |
| DIM        | DIMENSION                        | OH     | OVERHANG                             | TOIL  | TOILET                                 |
| DISP       | DISPENSER                        | OPNG   | OPENING                              | TOM   | TOP OF MASONRY                         |
| DN         | DOWN                             | OPP HD | OPPOSITE HAND                        | TOPG  | TOPPING                                |
| DP         | DAMP/PROOFING                    | ORD    | OVERFLOW ROOF DRAIN                  | TOS   | TOP OF STEEL                           |
| DR         | DRAIN                            | OSB    | ORIENTED STRAND BOARD                | TS    | STRUCTURAL TUBING (STEEL UNLESS NOTED) |
| ELEC       | ELECTRICAL                       | OV     | OVER                                 | TSL   | TOP OF SLAB                            |
| ELEV       | ELEVATION                        | OVHD   | OVERHEAD                             | TWF   | THROUGH WALL FLASHING                  |
| EQ         | EQUAL(LY)                        | PERIM  | PERIMETER                            | TYP   | TYPICAL                                |
| EQPT       | EQUIPMENT                        | PL     | PROPERTY LINE                        | UC    | UNDERCUT                               |
| EWC        | ELECTRICAL WATER COOLER          | PLAS   | PLASTER                              | UN    | UNLESS OTHERWISE NOTED                 |
| EXP        | EXPOSED                          | PLK    | PLANK                                | UR    | URINAL                                 |
| EJ         | EXPANSION JOINT                  | PLYWD  | PLYWOOD                              | VB    | VAPOR BARRIER                          |
| EXIST, (E) | EXISTING                         | PM     | PRESSED METAL                        | VCT   | VINYL COMPOSITE TILE                   |
| FD         | FLOOR DRAIN                      | PR     | PAIR                                 | VERT  | VERTICAL                               |
| FE         | FIRE EXTINGUISHER                | PRD    | PRISMATIDE ROOF DRAIN                | VEST  | VESTIBULE                              |
| FF         | FACTORY FINISH                   | PRCST  | PREFAB                               | VTR   | VENT THRU ROOF                         |
| FGL        | FIBERGLASS                       | PRFAB  | PREFABRICATED                        | W     | WITH                                   |
| FIN        | FINISHED                         | PT     | PRESSURE TREATED                     | W/    | WITH                                   |
| FLG        | FLASHING                         | PRMLD  | PREMOLDED                            | W/A   | WHERE APPLICABLE                       |
| FL         | FLOOR(ING)                       | PSF    | POUNDS PER SQUARE FOOT               | W/O   | WITHOUT                                |
| FLR        | FILLER                           | PTD    | PAINTED                              | WC    | WATER CLOSET                           |
| FR         | FRAME                            | QT     | QUARRY TILE                          | WD    | WOOD                                   |
| FRP        | FIBERGLASS REINFORCED PLASTIC    | QTB    | QUARRY TILE BASE                     | WDW   | WINDOW                                 |
| FO         | FRAME OPENING                    | R      | RISER(S)                             | WIF   | WIDE FLANGE                            |
| FV         | FIELD VERIFY                     | R-S    | BACKER ROD & SEALANT                 | WIP   | WATERPROOFING                          |
| FXD        | FIXED                            | RB     | RUBBER BASE                          | WT    | STEEL TEE-SHAPE DESIGNATION            |
| GA         | GAGE, GAUGE                      | RD     | ROOF DRAIN                           | WWF   | WELDED WIRE FABRIC                     |
| GALV       | GALVANIZED                       | RECT   | RECTANGLE                            |       |  |
| GL         | GLASS                            |        |                                      |       |  |

# LINE TYPES

|  |  |
|--|--|
|  | CONTINUOUS - NEW CONSTRUCTION  |
|  | DASHED ON CONSTRUCTION PLANS/SHEETS - HIDDEN ELEMENTS BEYOND, ABOVE OR BELOW |

# DIMENSIONING SYSTEM

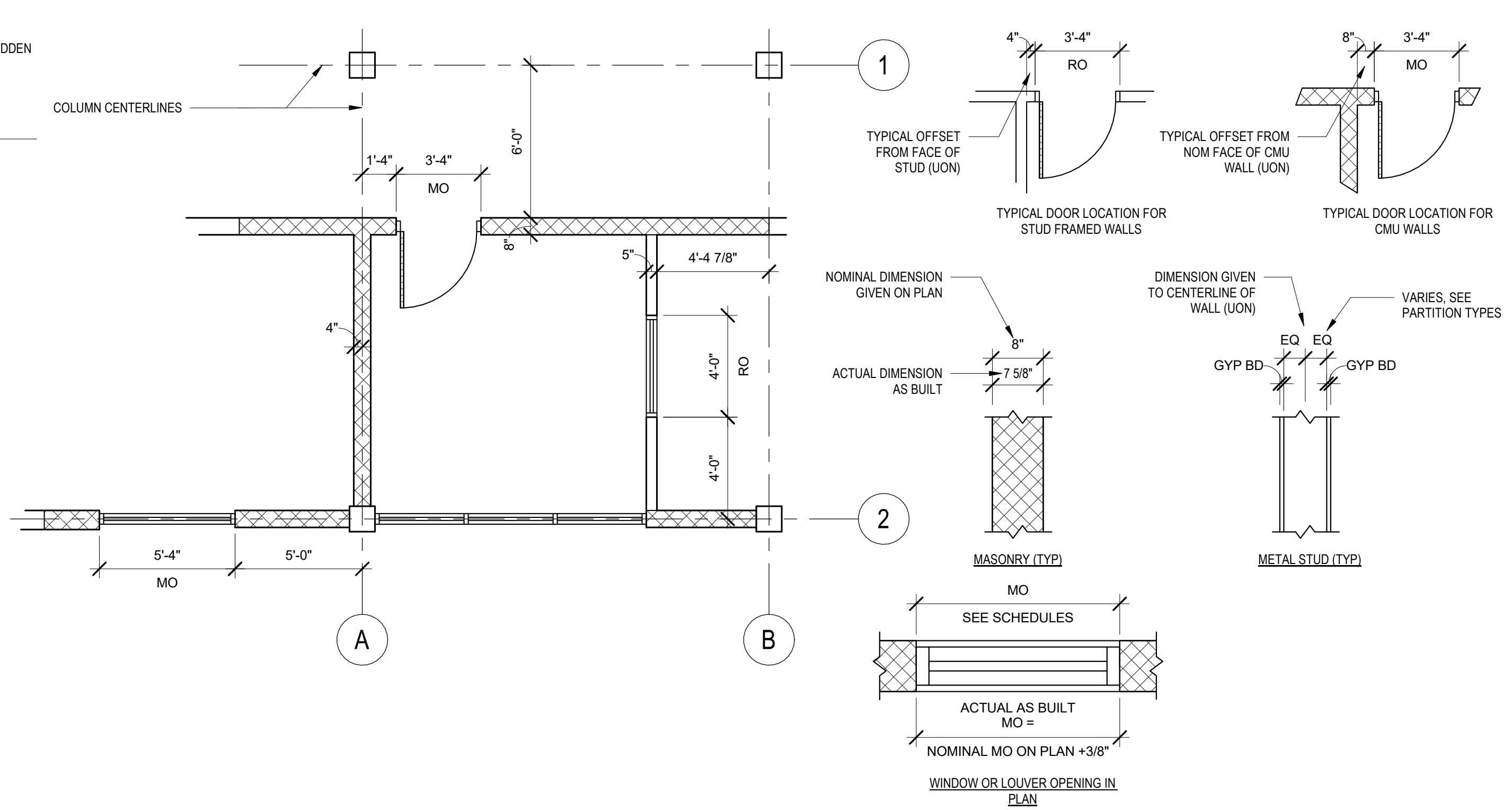

# MATERIAL SYMBOLS

|  |                             |
|--|-----------------------------|
|  | EARTH                       |
|  | GRAVEL                      |
|  | BRICK                       |
|  | CONCRETE MASONRY UNIT (CMU) |
|  | PRECAST CONCRETE            |
|  | CAST-IN-PLACE CONCRETE      |
|  | WOOD BLOCKING               |
|  | WOOD FINISH                 |
|  | PLYWOOD                     |
|  | RIGID INSULATION            |
|  | BLANKET INSULATION          |
|  | STEEL                       |
|  | ALUMINUM                    |
|  | STUCCO / GROUT              |
|  | CAULK                       |

# OPENINGS

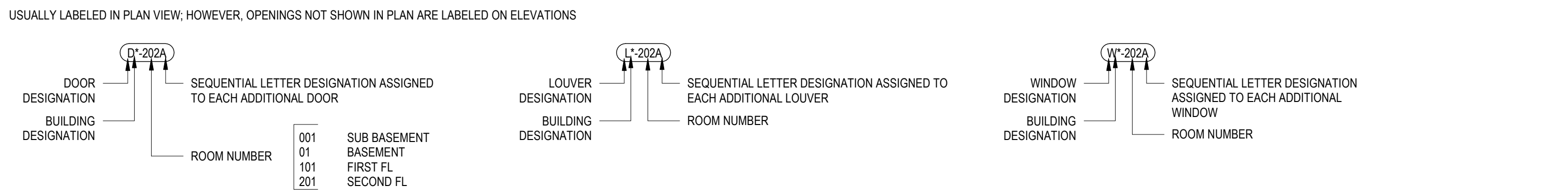

# SYMBOLS

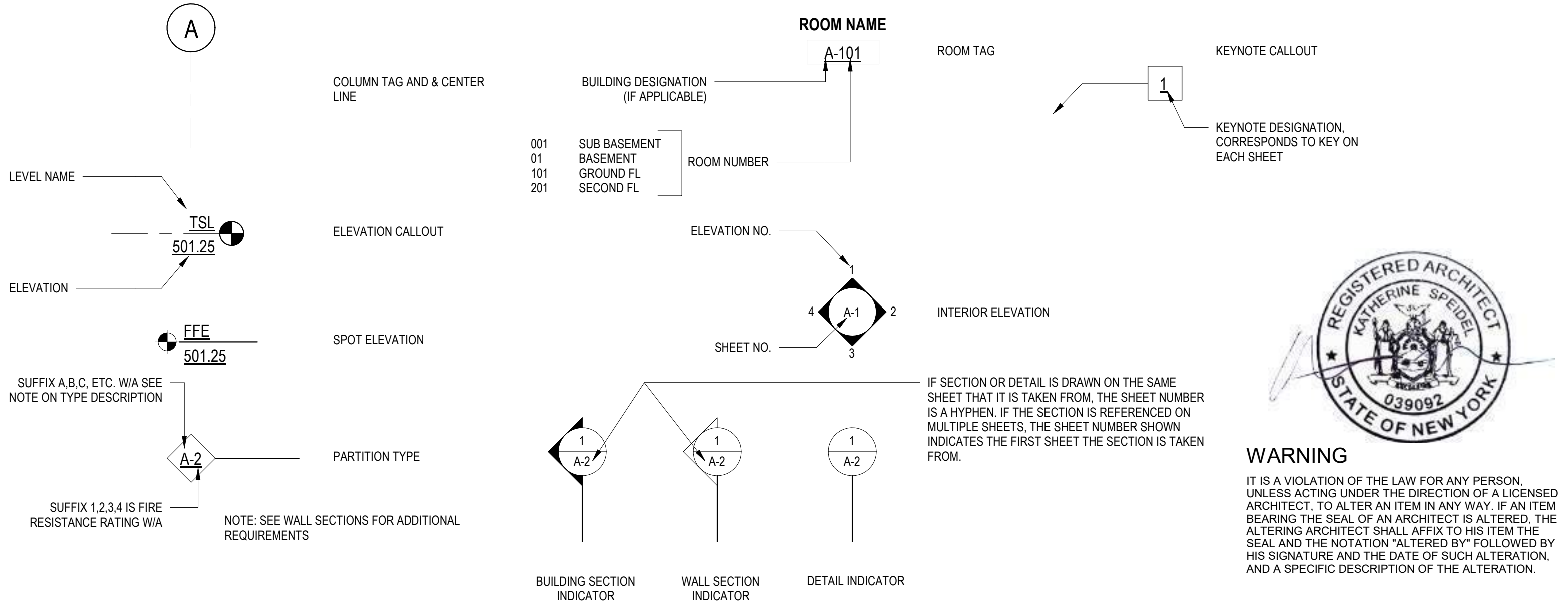

# GENERAL NOTES

- NOT ALL EQUIPMENT IS SHOWN FOR CLARITY. REFER TO THE APPROPRIATE DISCIPLINE SHEETS FOR SPECIFIC EQUIPMENT LAYOUT AND OTHER REQUIREMENTS.
- SEE CIVIL SHEETS FOR SIDEWALK, ROAD PAVING AND FINISH GRADE ELEVATIONS.
- SEE STRUCTURAL SHEETS FOR SIZE AND LOCATION OF CONCRETE PADS, TRENCHES, VAULTS, SUMPS, ETC.
- SEE STRUCTURAL SHEETS FOR CONCRETE AND MASONRY REINFORCEMENT.
- PRE-ENGINEERED METAL BUILDING (PEMB) IS A DELEGATED DESIGN ITEM, AND AS SUCH, THE MANUFACTURER SHALL PROVIDE SHOP DRAWINGS OF PEMB MAJOR AND MINOR STRUCTURE, ROOF & WALL CLADDING, ROOF INSULATION, AND ALL ASSOCIATED ATTACHMENTS AND ACCESSORIES SIGNED & SEALED BY A NYS LICENSED ENGINEER FOR EOR REVIEW & APPROVAL. THE ARCHITECTURAL DESIGN DRAWINGS SHOW PEMB ELEMENTS FOR REFERENCE & COORDINATION ONLY.
- PATCH AND REPAIR ANY MATERIALS OR SURFACES DAMAGED DURING THE CONSTRUCTION PROCESS TO MATCH THE EXISTING ADJACENT SURFACES.
- ALL ITEMS TO BE NEW UNLESS SPECIFICALLY NOTED OTHERWISE.
- ALL JOINTS, VOIDS AND PENETRATIONS THROUGH FIRE-RATED WALL SYSTEMS ARE TO BE FILLED/SEALED WITH UL APPROVED FIRESAFING/FIRESTOPPING MATERIALS TO ACHIEVE THE REQUIRED FIRE-RATING (REFER TO CODE DRAWINGS FOR LOCATIONS).
- DO NOT SCALE FROM THE DRAWINGS.
- NOTIFY ARCHITECT IF CONSTRUCTION DOCUMENTS DIFFER FROM ACTUAL FIELD CONDITIONS PRIOR TO FABRICATION OR NEW CONSTRUCTION.
- THIS DRAWING CONTAINS A GENERAL LIST OF SYMBOLS AND ABBREVIATIONS. NOT ALL ITEMS SHOWN HERE APPEAR ON THE CONTRACT DRAWINGS.



**WARNING**  
IT IS A VIOLATION OF THE LAW FOR ANY PERSON, UNLESS ACTING UNDER THE DIRECTION OF A LICENSED ARCHITECT, TO ALTER AN ITEM IN ANY WAY. IF AN ITEM BEARING THE SEAL OF AN ARCHITECT IS ALTERED, THE ALTERING ARCHITECT SHALL AFFIX TO HIS ITEM THE SEAL AND THE NOTATION "ALTERED BY" FOLLOWED BY HIS SIGNATURE AND THE DATE OF SUCH ALTERATION, AND A SPECIFIC DESCRIPTION OF THE ALTERATION.

© 2021 CDM SMITH ALL RIGHTS RESERVED. REUSE OF DOCUMENTS: THESE DOCUMENTS AND DESIGNS PROVIDED BY PROFESSIONAL SERVICE, INCORPORATED HEREIN, ARE THE PROPERTY OF CDM SMITH AND ARE NOT TO BE USED, IN WHOLE OR PART, FOR ANY OTHER PROJECT WITHOUT THE WRITTEN AUTHORIZATION OF CDM SMITH.

|                 |              |                   |                   |                 |                |
|-----------------|--------------|-------------------|-------------------|-----------------|----------------|
| DESIGNED BY: JL | DRAWN BY: HK | SHEET CHKD BY: JL | CROSS CHKD BY: PC | APPROVED BY: KS | DATE: SEP 2021 |
| REV. NO.        | DATE         | DRWN              | CHKD              | REMARKS         |                |

**CDM Smith**  
Camp Dresser McKee & Smith  
11 British American Boulevard, Airport Park, Suite 200  
Latham, NY 12110  
Tel: (518) 782-4500

**MACAN DEVE**

SUEZ WATER NEW YORK INC.  
WEST NYACK, NY  
**PFAS COMPLIANCE FOR  
GROUNDWATER WELLS PROJECT B**  
AGREEMENT NO. 15806

ARCHITECTURAL  
**GENERAL NOTES  
ABBREVIATIONS AND SYMBOLS**

|                           |
|---------------------------|
| PROJECT NO. 250917-257061 |
| FILE NAME:                |
| SHEET NO. A-001           |

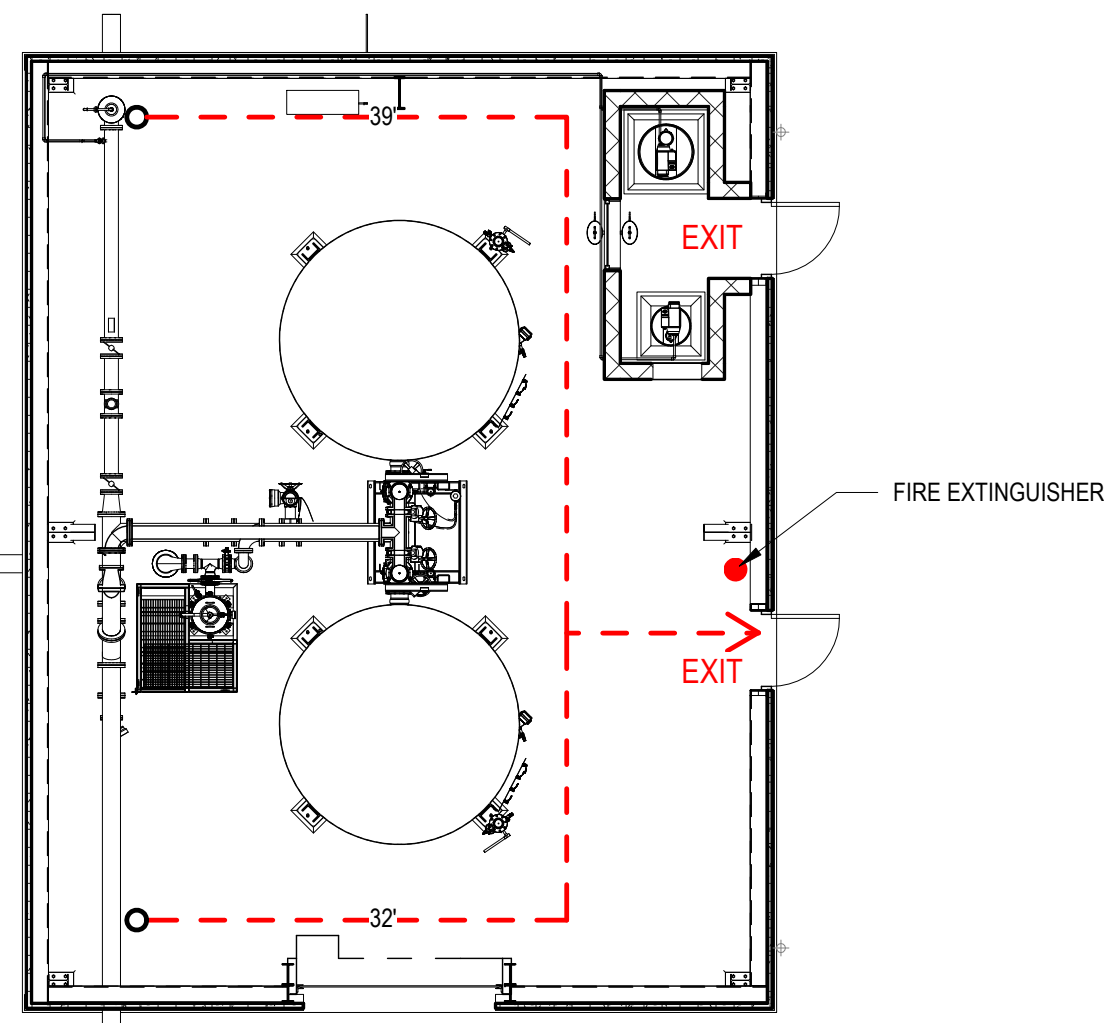

EGRESS PLAN  
1/8" = 1'-0"

**GOVERNING CODES AND STANDARDS**

- The new building is subject to all applicable Federal, State, and Local Codes and Standards including, but not limited to the following:
  - 2020 Building Code of New York State (2020 NYBC; adopts with amendments 2018 IBC)
  - 2020 Fire Code of NYS (2020 NYSFC; adopts with amendments 2018 IFC)
  - 2020 New York State Energy Conservation Code (2020 NYSECC; adopts with amendments 2018 IECC)
  - National Fire Protection Association Life Safety Code (NFPA 101)
  - Underwriters Laboratory Inc.
  - Factory Mutual Approval
- OSHA exists to ensure safe and healthful working conditions for workers by setting and enforcing standards and by providing training, outreach, education, and assistance. OSHA is part of the United States Department of Labor. Work areas of the new building are subject to the current version of the standards:
- OSHA 29 CFR 1910-Occupational Safety and Health Standards
- SUEZ Water New York Policies and Procedures
  - THE PROPOSED BUILDINGS SHALL HAVE AN OCCUPANCY CLASSIFICATION OF U - UTILITY, IN ACCORDANCE WITH THE 2020 NYBC.

**APPLICABLE STANDARDS**

- INTERNATIONAL BUILDING CODE 2018
- NYS 2020 UNIFORM CODE
- NYS 2020 ENERGY CODE ANSI A117.1-2009
- NFPA 70-2014 (NATIONAL ELECTRICAL CODE)
- ACI-318-2014

| Code Compliance Summary<br>SWNY PFAS Compliance Project B<br>New York State Building Code  |  |  |  |
|--|--|--|--|
| NS=BUILDING NOT SPRINKLERED, NA=NOT APPLICABLE, HR=HOURS, [F]=FIRE CODE REQUIREMENT ALSO, OL=OCCUPANCY LOAD, MAX=MAXIMUM, MIN=MINIMUM, SF=SQUARE FOOT, GSF=GROSS SQUARE FOOT |  |  |  |
| CODE ITEM  | CODE REFERENCE   | PROPOSED GAC BUILDING  |  |
| <b>OCCUPANCY CLASSIFICATION AND USE</b>  | SECTION 312  | GROUP U - UTILITY  |  |
| <b>CONSTRUCTION TYPE</b>   | TABLE 601  | <b>TYPE IIB</b>  |  |
| <b>BUILDING HEIGHT AND AREA</b>  | SECTION 503 GENERAL BUILDING HEIGHT AND AREA LIMITATIONS ABOVE GRADE PLANE, TABLE 504.3, 504.4, 506.2  | ALLOWED  | PROPOSED   |
|  |  | 2 STORIES<br>55'-0" HEIGHT<br>8,500 SF                           | 1 STORY<br>29'-0" HEIGHT<br>1,120 SF   |
| FIRE RESISTANCE RATING REQUIREMENTS  |  |  |  |
| <b>BUILDING ELEMENTS</b>   | TABLE 601 FIRE RESISTANCE RATINGS :  | FIRE RATING (HOUR)   |  |
|  |  | IIB  | ALLOWED  |
|  | PRIMARY STRUCTURAL FRAME   | 0  | 0  |
|  | BEARING WALLS (EXTERIOR AND INTERIOR)  | 0  | 0  |
|  | FLOOR CONSTRUCTION   | 0  | 0  |
|  | ROOF CONSTRUCTION  | 0  | 0  |
|  | NON BEARING WALLS (INTERIOR)   | 0  | 0  |
|  | EXTERIOR WALL  | 0  | 0  |
|  | TABLE 602 FIRE SEPARATION DISTANCE (FT)<br>10 < X < 30   | 0  | 0  |
| <b>OPENING PROTECTIVES</b>   | SECTION 715.4  | REQUIRED   | PROPOSED   |
|  |  | None   | None   |
| <b>SEPARATION OF OCCUPANCIES</b>   | TABLE 508.4<br>(SINGLE OCCUPANCY)  | REQUIRED   | PROPOSED   |
|  |  | None   | None   |
| <b>PARAPETS</b>  | SECTION 705.11<br>EXCEPTIONS 1 : WALLS NOT REQUIRING FIRE RATING PER TABLE 602 FIRE SEPARATION DISTANCE  | NOT REQUIRED   | PROPOSED   |
|  |  | NO   | NO<br>(PROVIDING GUARDRAILS FOR FALL PREVENTION)   |
| <b>PENETRAION</b>  | SECTION 713.3.1  | REQUIRED   | PROPOSED   |
|  |  | NA   | NA   |
| MEANS OF EGRESS REQUIREMENTS   |  |  |  |
| <b>OCCUPANT LOAD</b>   | CHAPTER 10<br>TABLE 1004.1.1. - MAXIMUM FLOOR AREA ALLOWANCES PER OCCUPANT:<br><br>INDUSTRIAL AREA<br>= 100 GROSS SQUARE FOOT  | ALLOWED  | PROPOSED ACTUAL  |
|  |  | GROSS FL AREA = 1,120 GSF<br><br>1120/100=11.2<br>->12 OCCUPANTS | 12 OCCUPANTS DURING MAINTENANCE SERVICE ONLY. BUILDING IS NON-OCCUPABLE AND IS UNMANNED. |
| <b>OPENING PROTECTIVES</b>   | 1009.1 STAIRWAY<br>WIDTH = 36"<br>WHEN OCCUPANT LOAD < 50  | ALLOWED  | PROPOSED   |
|  | 505.5 EQUIPMENT PLATFORMS<br>22" STAIR WIDTH   | YES  | YES  |
|  | 1011.5.2 RISER HEIGHT AND TREAD DEPTH<br>RISER = 7" MAX, TREAD DEPTH = 11" MIN.  | YES  | YES  |
| <b>ONE EXIT</b>  | TABLE 1021.2 STORIES WITH ON EXIT WHEN OCCUPANT LOAD < 50  | YES  | YES  |
| <b>EXIT ACCESS TRAVEL DISTANCE</b>   | TABLE 1006.2.1 MAXIMUM COMMON PATH OF EGRESS TRAVEL DISTANCE OCCUPANCY U, OL <30 = 100 FT  | YES  | YES  |
| <b>DOORS</b>   | 1008.2 SIZE OF DOORS   | REQUIRED   | PROPOSED   |
|  |  | 32" MIN  | 36" MIN  |
| <b>CORRIDOR</b>  | 1018.5 NONPUBLIC AISLES SERVING <50 PEOPLE AND NOT REQUIRED TO BE ACCESSIBLE NEED NOT EXCEED 28 INCHES IN WIDTH  | 28" MIN  | 36" PREFERRED  |
| <b>HANDRAIL</b>  | 1012.2 HANDRAIL HEIGHT   | REQUIRED   | PROPOSED   |
|  |  | 34" MIN, 38" MAX   | 34"  |
| <b>GUARDS</b>  | 1013 GUARDS HEIGHT   | REQUIRED   | PROPOSED   |
|  |  | 42"  | 42"  |
| <b>ACCESSIBILITY</b>   | 1103.2.9 EQUIPMENT SPACES<br>SPACES FREQUENTED ONLY BY PERSONNEL FOR MAINTENANCE, REPAIR OR MONITORING OF EQUIPMENT ARE NOT REQUIRED TO BE ACCESSIBLE.<br>SUCH SPACES INCLUDE WATER TREATMENT AREAS. | NO   | NO   |

| LIFE SAFETY SYSTEM REQUIREMENTS     |  |   |          |
|-------------------------------------|--|---|----------|
| EMERGENCY LIGHTING                  | SECTION 1006 MEANS OF EGRESS ILLUMINATION 1006.1 ILLUMINATION REQUIRED   | ALLOWED   | PROPOSED |
|                                     |  | YES   | YES      |
| <b>EXIT SIGNS</b>                   | SECTION 1011<br>1011.1 WHERE REQUIRED  | YES   | YES      |
| <b>AUTOMATIC SPRINKLERS</b>         | 903.2.11.1 ABOVE - OR BELOW - GRADE STORIES. OPENINGS ENTIRELY ABOVE THE ADJOINING GROUND LEVEL TOTALING AT LEAST 20 SF IN EACH 50 LINEAR FEET, OR FRACTION THEREOF, OF EXTERIOR WALLS FACING ONTO A STREET, PUBLIC WAY OR FRONTAGE SPACE, | NO  | NO       |
|                                     | 903.2.11.1.3 BELOW - GRADE STORIES. WHERE ANY PORTION OF A BELOW -GRADE STORY IS LOCATED MORE THAN 75 FEET (22M 860 MM) FROM OPENINGS REQUIRED BY SECTION 903.2.11.1   | - OPENINGS PROVIDED PER 903.2.11.1<br>- NO SPACES BELOW GRADE |          |
| <b>PORTABLE FIRE EXTINGUISHER</b>   | SECTION 906  | YES   | YES      |
| <b>FIRE ALARM</b>                   | SECTION 907 FIRE ALARM AND DETECTION SYSTEMS<br>OCCUPANCY GROUP U IS NOT LISTED IN THIS CODE SECTION.  | NO  | NO       |
| <b>PANIC HARDWARE</b>               | 1008.1.10 PANIC AND FIRE EXIT HARDWARE   | NO  | NO       |
| STRUCTURAL AND SEISMIC DESIGN LOADS |  |   |          |
| SEE STRUCTURAL DRAWINGS             |  |   |          |

| NEW YORK STATE ENERGY CODE 2020<br>(EQUIPMENT BUILDING EXCEPTION UNDER EVALUATION) |                                  |                     |                     |
|--|----------------------------------|---------------------|---------------------|
| CODE REFERENCE   | CLIMATE ZONE                     | REQUIRED            | PROPOSED            |
| <b>TABLE C402.1.3</b>  | <b>ZONE 5</b>                    |                     |                     |
| <b>ROOF</b>  | INSULATED UNDERSIDE OF ROOF DECK | R-19+R11LS          | R-19+R11LS          |
| <b>WALLS, ABOVE GRADE</b>  | MASS (FIRST 4'), METAL (UPPER)   | R-11.4ci, R-13+13ci | R-11.4ci, R-13+13ci |
| <b>WALLS, BELOW GRADE</b>  | BELOW-GRADE WALL                 | R-7.5 ci            | R-7.5 ci            |
| <b>TABLE C402.2</b>  | ENTRANCE DOOR                    | U-0.77              | U-0.77              |
| <b>VERTICAL FENESTRATION</b>   |                                  |                     |                     |

**C402.1.1 LOW-ENERGY BUILDINGS**

THE FOLLOWING LOW-ENERGY BUILDINGS, OR PORTIONS THEREOF SEPARATED FROM THE REMAINDER OF THE BUILDING BY BUILDING THERMAL ENVELOPE ASSEMBLIES COMPLYING WITH THIS SECTION, SHALL BE EXEMPT FROM THE BUILDING THERMAL ENVELOPE PROVISIONS OF SECTION C402.

- THOSE WITH A PEAK DESIGN RATE OF ENERGY USAGE LESS THAN 3.4 BTU/H \* FT2(10.7W/M2) OR 1.0 WATT PER SQUARE FOOT (10.7 W/M2) OF FLOOR AREA FOR SPACE CONDITIONING PURPOSES.
- THOSE THAT DO NOT CONTAIN CONDITIONED SPACE.
- GREENHOUSES.



**WARNING**

IT IS A VIOLATION OF THE LAW FOR ANY PERSON, UNLESS ACTING UNDER THE DIRECTION OF A LICENSED ARCHITECT, TO ALTER AN ITEM IN ANY WAY. IF AN ITEM BEARING THE SEAL OF AN ARCHITECT IS ALTERED, THE ALTERING ARCHITECT SHALL AFFIX TO HIS ITEM THE SEAL AND THE NOTATION "ALTERED BY" FOLLOWED BY HIS SIGNATURE AND THE DATE OF SUCH ALTERATION, AND A SPECIFIC DESCRIPTION OF THE ALTERATION.

© 2021 CDM SMITH ALL RIGHTS RESERVED. REUSE OF DOCUMENTS: THESE DOCUMENTS AND DESIGNS PROVIDED BY PROFESSIONAL SERVICE, INCORPORATED HEREIN, ARE THE PROPERTY OF CDM SMITH AND ARE NOT TO BE USED, IN WHOLE OR PART, FOR ANY OTHER PROJECT WITHOUT THE WRITTEN AUTHORIZATION OF CDM SMITH.

| REV. NO. | DATE | DRWN | CHKD | REMARKS |
|----------|------|------|------|---------|
|          |      |      |      |         |

|                |          |
|----------------|----------|
| DESIGNED BY:   | JL       |
| DRAWN BY:      | HK       |
| SHEET CHKD BY: | JL       |
| CROSS CHKD BY: | PC       |
| APPROVED BY:   | KS       |
| DATE:          | SEP 2021 |

**CDM Smith**  
Camp Dresser McKee & Smith  
11 British American Boulevard, Airport Park, Suite 200  
Latham, NY 12110  
Tel: (518) 782-4500

**MACAN DEVE**

SUEZ WATER NEW YORK INC.  
WEST NYACK, NY

**PFAS COMPLIANCE FOR  
GROUNDWATER WELLS PROJECT B**

AGREEMENT NO. 15806

ARCHITECTURAL

**CODE COMPLIANCE AND EGRESS PLAN**

TAPPAN

|             |               |
|-------------|---------------|
| PROJECT NO. | 250917-257061 |
| FILE NAME:  |               |
| SHEET NO.   | A-201         |

© 2021 CDM SMITH ALL RIGHTS RESERVED. REUSE OF DOCUMENTS: THESE DOCUMENTS AND DESIGNS PROVIDED BY PROFESSIONAL SERVICE INCORPORATED HEREIN ARE THE PROPERTY OF CDM SMITH AND ARE NOT TO BE USED, IN WHOLE OR PART, FOR ANY OTHER PROJECT WITHOUT THE WRITTEN AUTHORIZATION OF CDM SMITH.

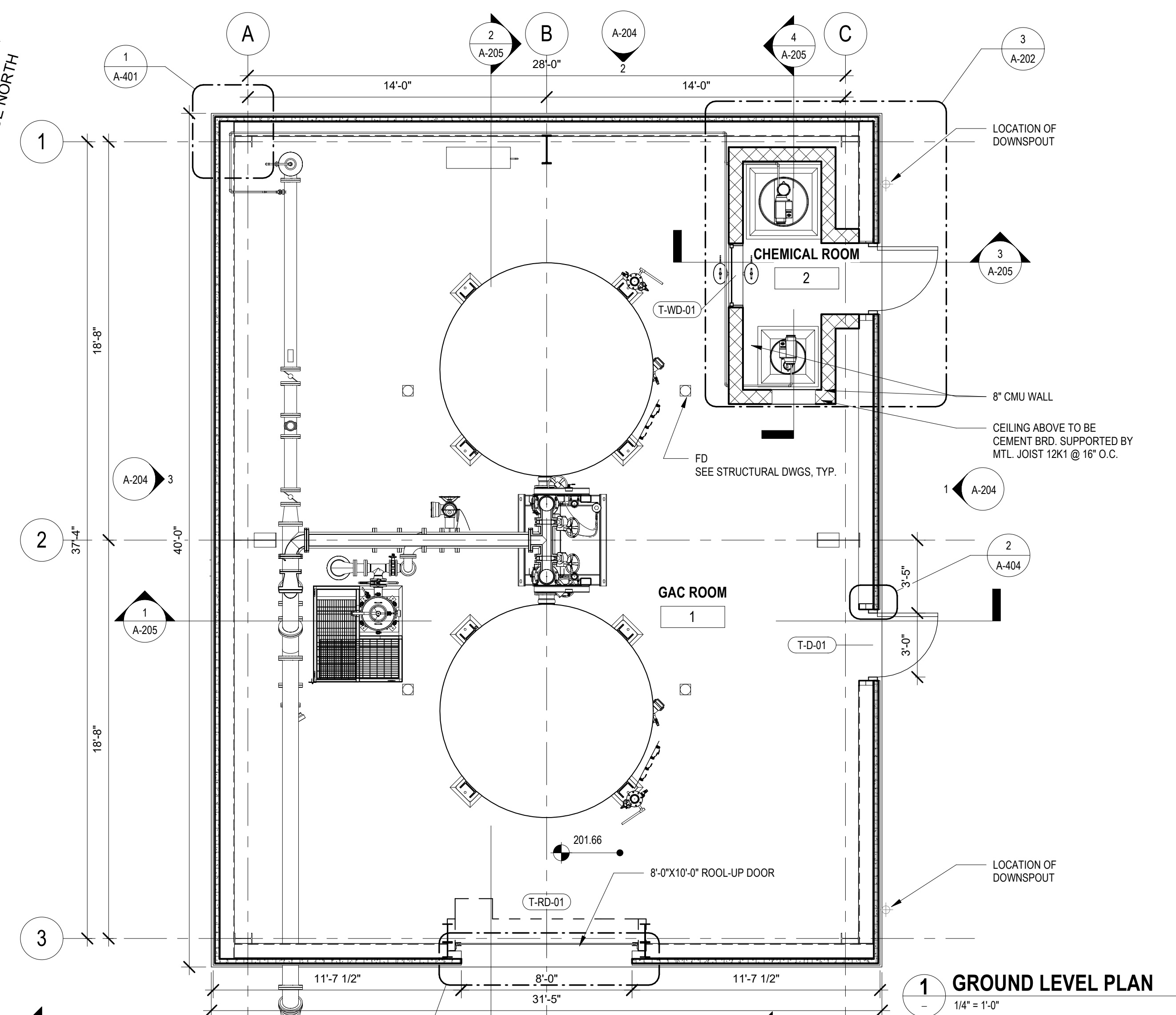
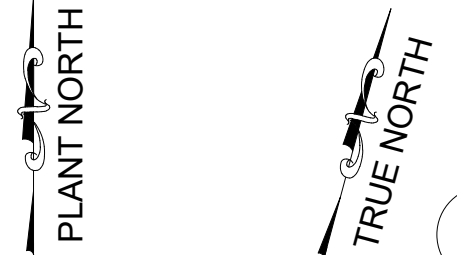

**1 GROUND LEVEL PLAN**  
1/4" = 1'-0"

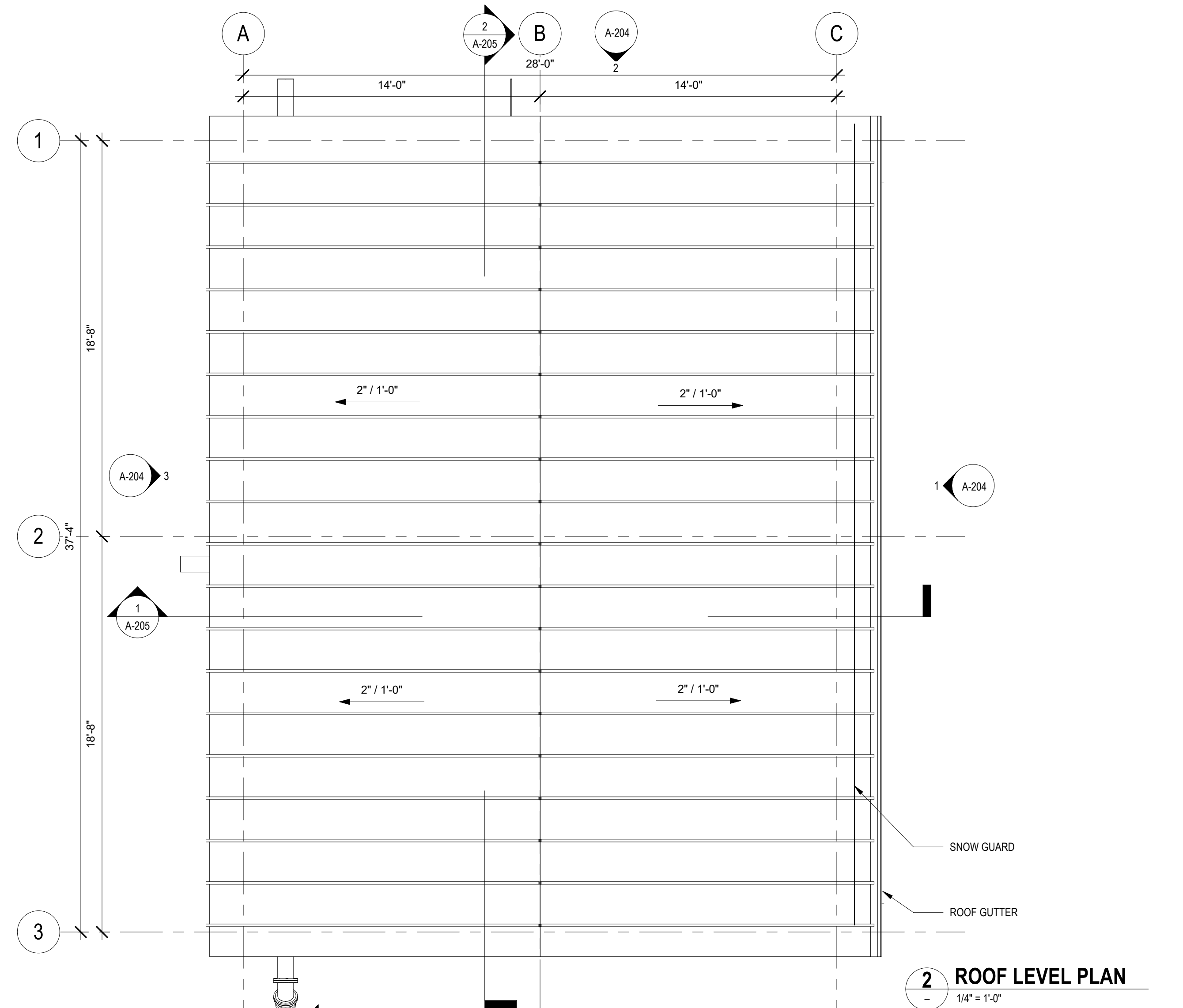

**2 ROOF LEVEL PLAN**  
1/4" = 1'-0"

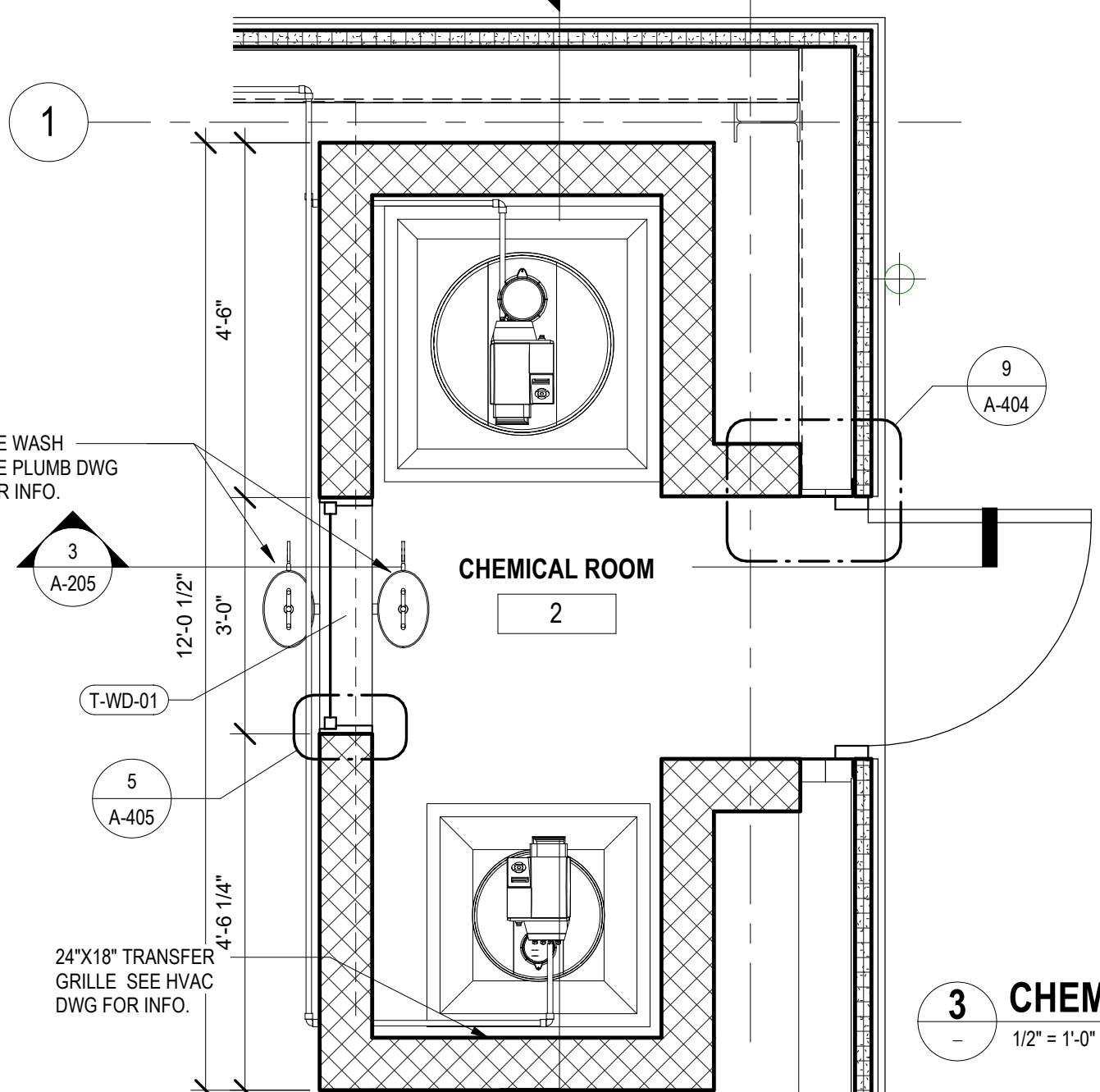

**3 CHEMICAL ROOM PLAN**  
1/2" = 1'-0"

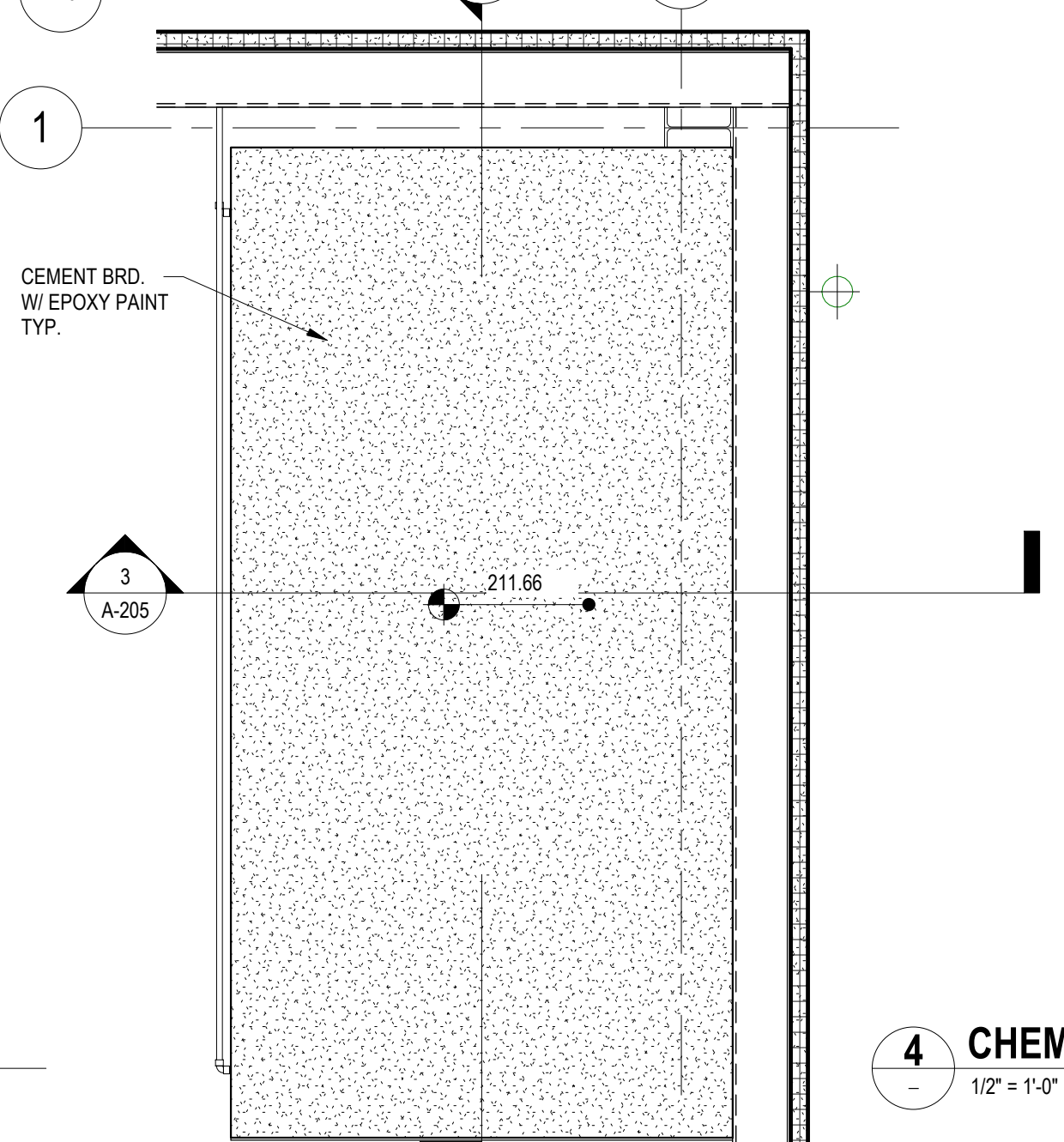

**4 CHEMICAL ROOM ROOF PLAN**  
1/2" = 1'-0"

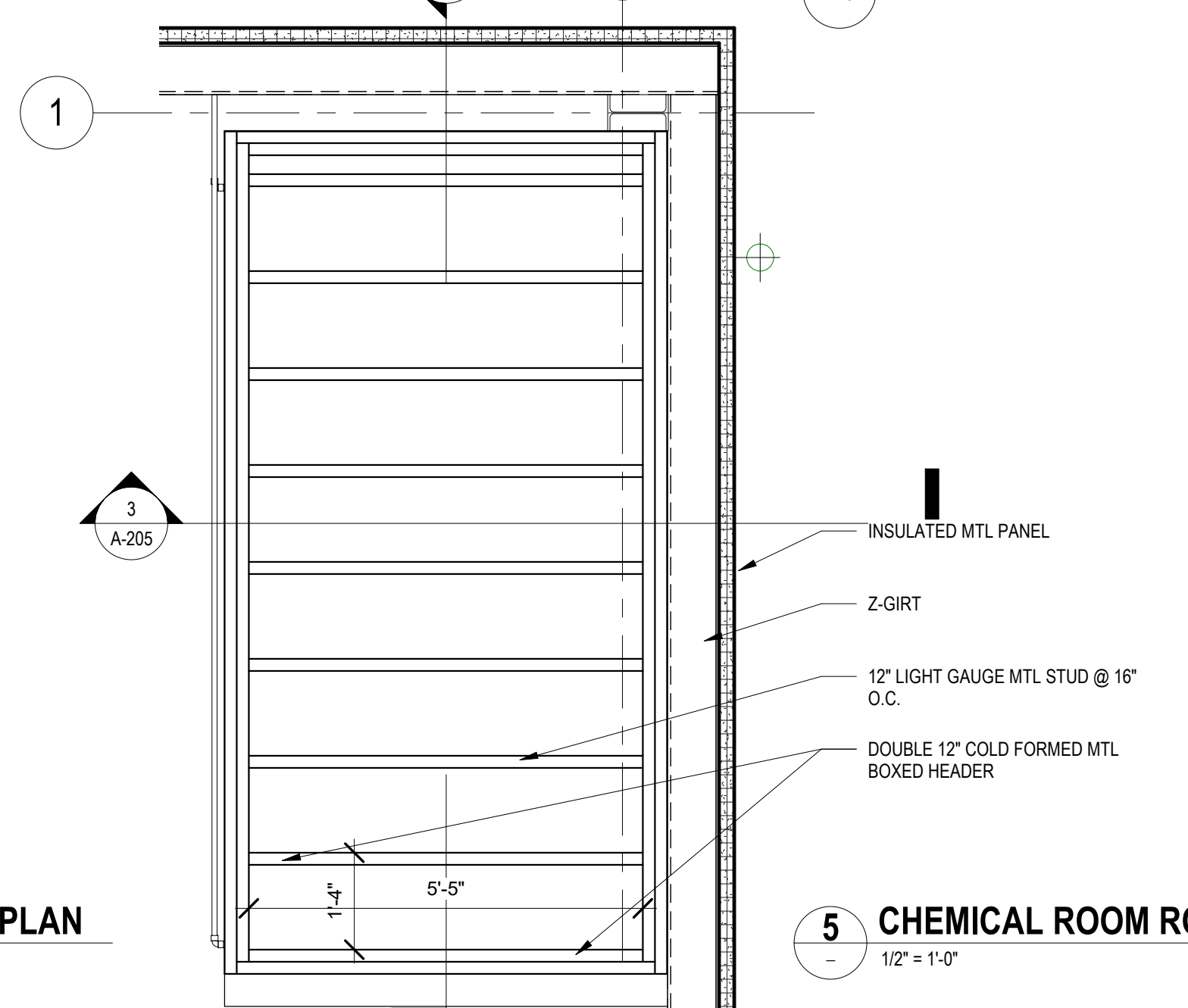

**5 CHEMICAL ROOM ROOF FRAMING PLAN**  
1/2" = 1'-0"



**WARNING**  
IT IS A VIOLATION OF THE LAW FOR ANY PERSON, UNLESS ACTING UNDER THE DIRECTION OF A LICENSED ARCHITECT, TO ALTER AN ITEM IN ANY WAY. IF AN ITEM BEARING THE SEAL OF AN ARCHITECT IS ALTERED, THE ALTERING ARCHITECT SHALL AFFIX TO HIS ITEM THE SEAL AND THE NOTATION "ALTERED BY" FOLLOWED BY HIS SIGNATURE AND THE DATE OF SUCH ALTERATION, AND A SPECIFIC DESCRIPTION OF THE ALTERATION.



| REV. NO. | DATE | DRWN | CHKD | REMARKS |
|----------|------|------|------|---------|
|          |      |      |      |         |
|          |      |      |      |         |

DESIGNED BY: JL  
 DRAWN BY: HK  
 SHEET CHK'D BY: JL  
 CROSS CHK'D BY: PC  
 APPROVED BY: KS  
 DATE: SEP 2021

**CDM Smith**  
 Camp Dresser McKee & Smith  
 11 British American Boulevard, Airport Park, Suite 200  
 Latham, NY 12110  
 Tel: (518) 782-4500

**MACAN DEVE**

SUEZ WATER NEW YORK INC.  
 WEST NYACK, NY  
**PFAS COMPLIANCE FOR  
 GROUNDWATER WELLS PROJECT B**  
 AGREEMENT NO. 15806

ARCHITECTURAL  
**GROUND AND ROOF LEVEL PLANS**  
 TAPPAN

PROJECT NO. 250917-257061  
 FILE NAME:  
 SHEET NO.  
**A-202**

© 2021 CDM SMITH ALL RIGHTS RESERVED. REUSE OF DOCUMENTS: THESE DOCUMENTS AND DESIGNS PROVIDED BY PROFESSIONAL SERVICE INCORPORATED HEREIN ARE THE PROPERTY OF CDM SMITH AND ARE NOT TO BE USED, IN WHOLE OR PART, FOR ANY OTHER PROJECT WITHOUT THE WRITTEN AUTHORIZATION OF CDM SMITH.

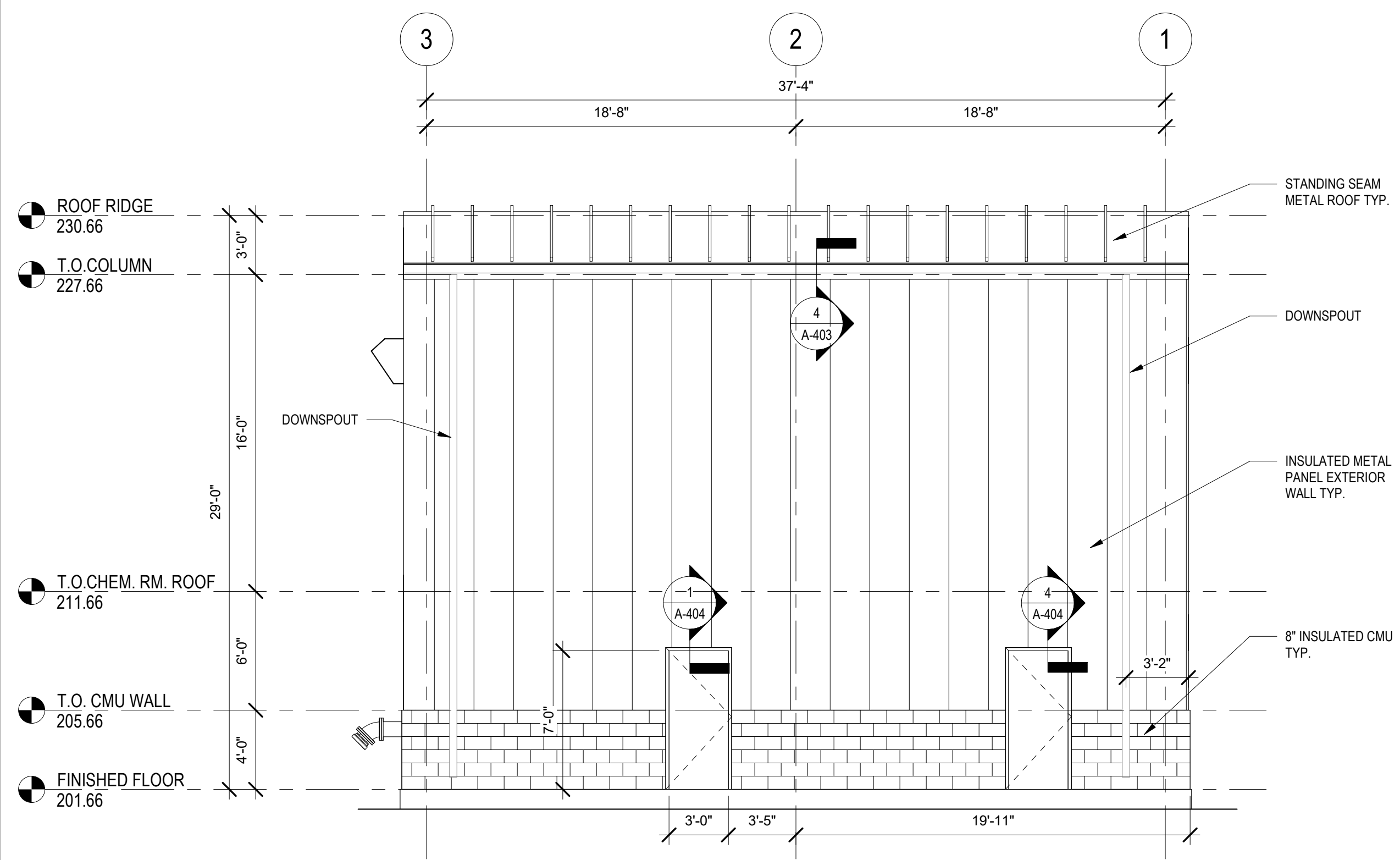

**1 EAST ELEVATION**  
A-202 3/16" = 1'-0"

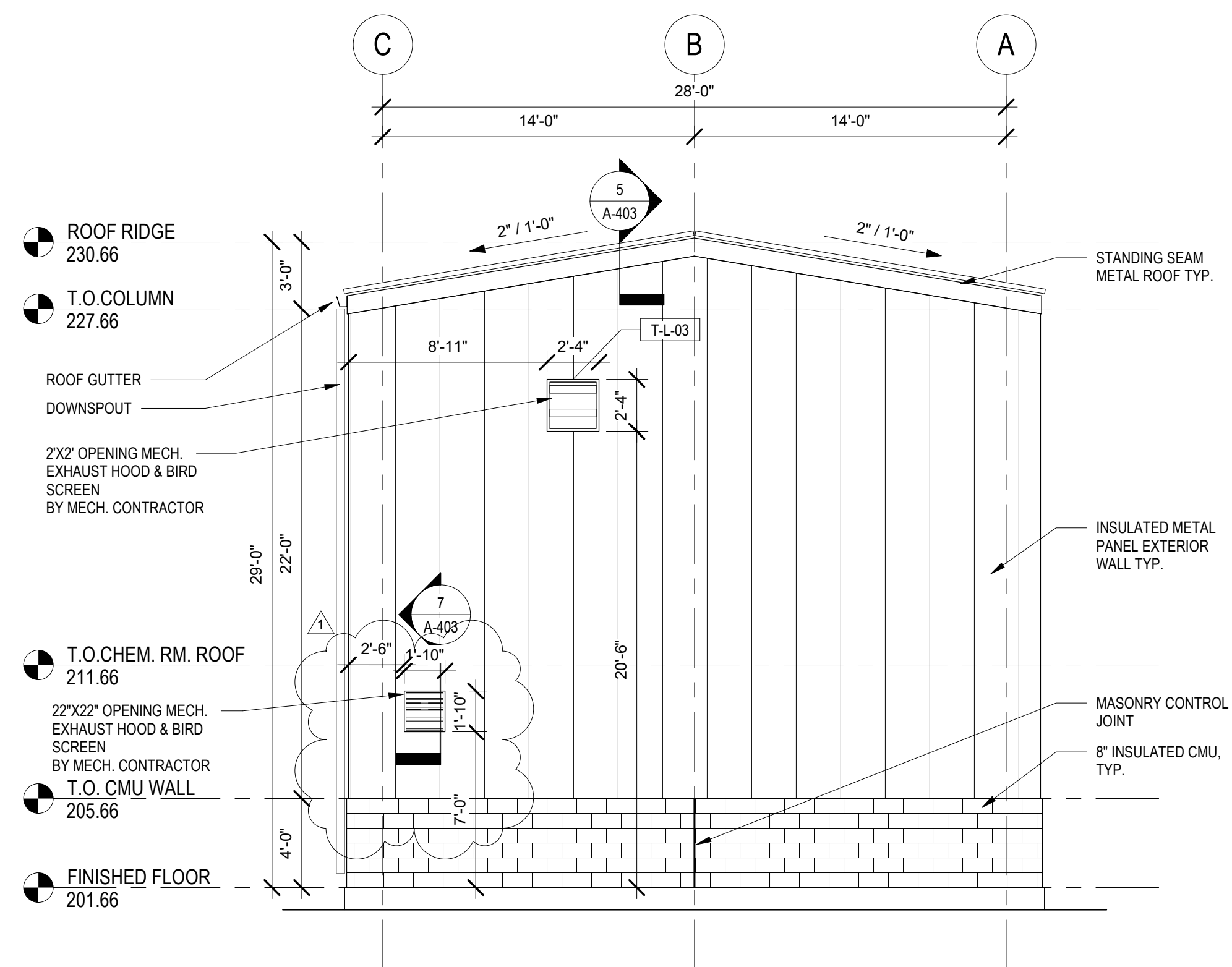

**2 NORTH ELEVATION**  
A-202 3/16" = 1'-0"

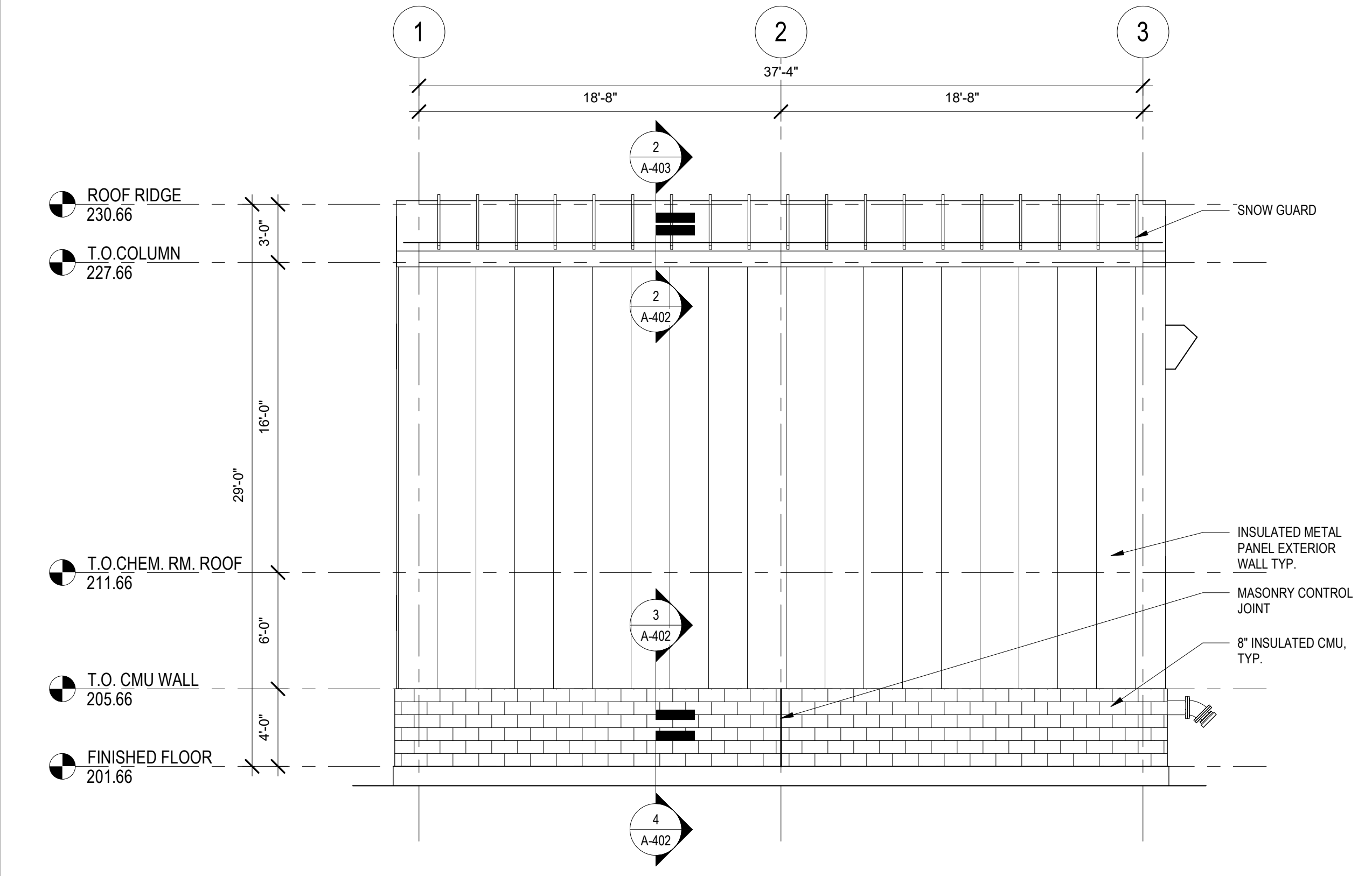

**3 WEST ELEVATION**  
A-202 3/16" = 1'-0"

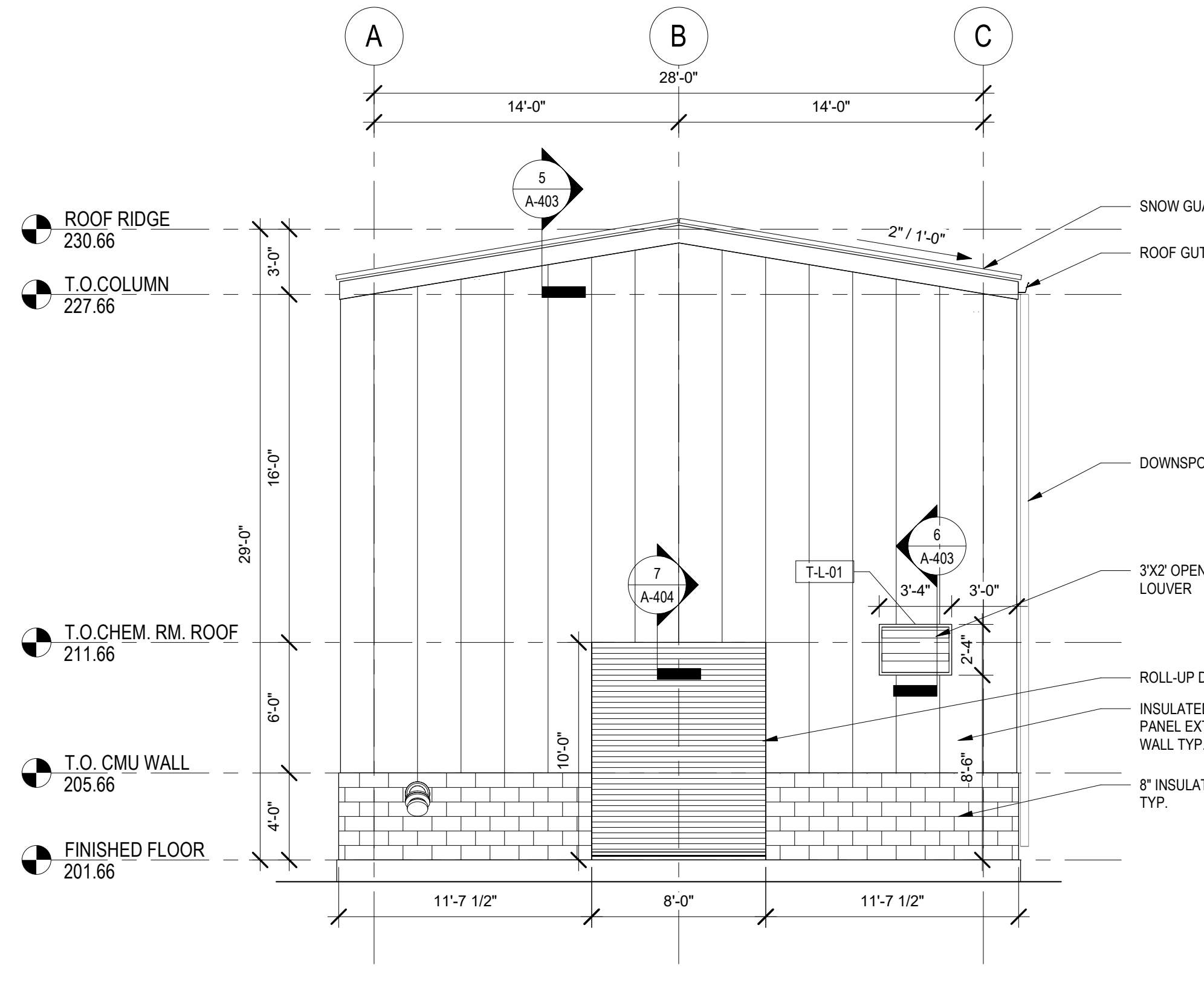

**4 SOUTH ELEVATION**  
A-202 3/16" = 1'-0"



**WARNING**  
IT IS A VIOLATION OF THE LAW FOR ANY PERSON, UNLESS ACTING UNDER THE DIRECTION OF A LICENSED ARCHITECT, TO ALTER AN ITEM IN ANY WAY. IF AN ITEM BEARING THE SEAL OF AN ARCHITECT IS ALTERED, THE ALTERING ARCHITECT SHALL AFFIX TO HIS ITEM THE SEAL AND THE NOTATION "ALTERED BY" FOLLOWED BY HIS SIGNATURE AND THE DATE OF SUCH ALTERATION, AND A SPECIFIC DESCRIPTION OF THE ALTERATION.

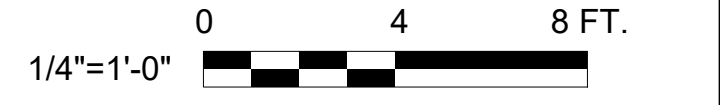

| REV. NO. | DATE | DRWN | CHKD | REMARKS                         |
|----------|------|------|------|---------------------------------|
| 12/21    | JL   | KS   |      | REVISE DRAWING PER 90% COMMENTS |

DESIGNED BY: JL  
 DRAWN BY: HK  
 SHEET CHK'D BY: JL  
 CROSS CHK'D BY: PC  
 APPROVED BY: KS  
 DATE: SEP 2021

**CDM Smith**  
 Camp Dresser McKee & Smith  
 11 British American Boulevard, Airport Park, Suite 200  
 Latham, NY 12110  
 Tel: (518) 782-4500

**MACAN DEVE**

SUEZ WATER NEW YORK INC.  
 WEST NYACK, NY  
**PFAS COMPLIANCE FOR  
 GROUNDWATER WELLS PROJECT B**  
 AGREEMENT NO. 15806

ARCHITECTURAL  
**BUILDING ELEVATIONS**  
 TAPPAN

PROJECT NO. 250917-257061  
 FILE NAME:  
 SHEET NO.  
**A-204**

© 2021 CDM SMITH ALL RIGHTS RESERVED. REUSE OF DOCUMENTS: THESE DOCUMENTS AND DESIGNS PROVIDED BY PROFESSIONAL SERVICE INCORPORATED HEREIN ARE THE PROPERTY OF CDM SMITH AND ARE NOT TO BE USED, IN WHOLE OR PART, FOR ANY OTHER PROJECT WITHOUT THE WRITTEN AUTHORIZATION OF CDM SMITH.

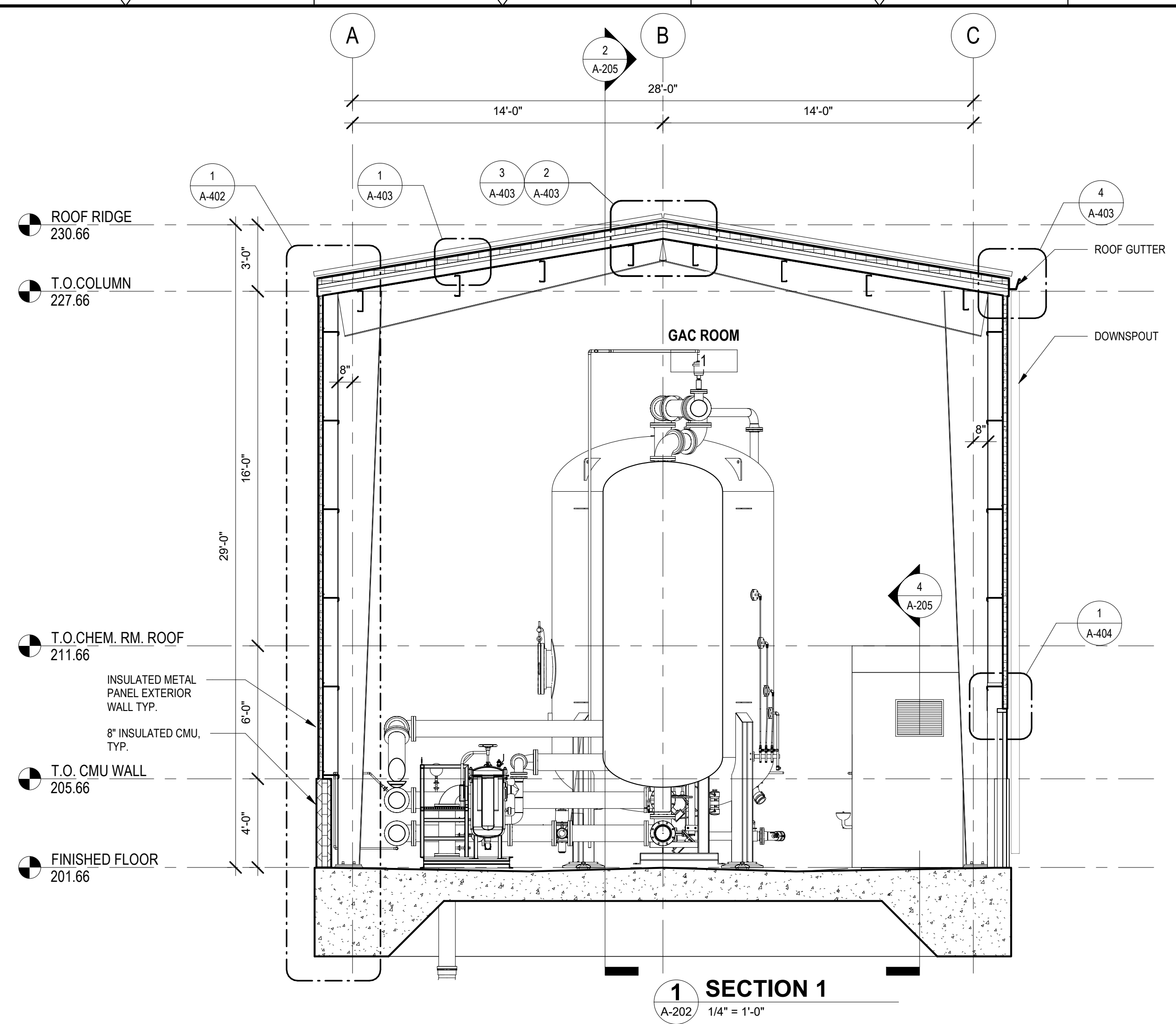

**1 SECTION 1**  
A-202 1/4" = 1'-0"

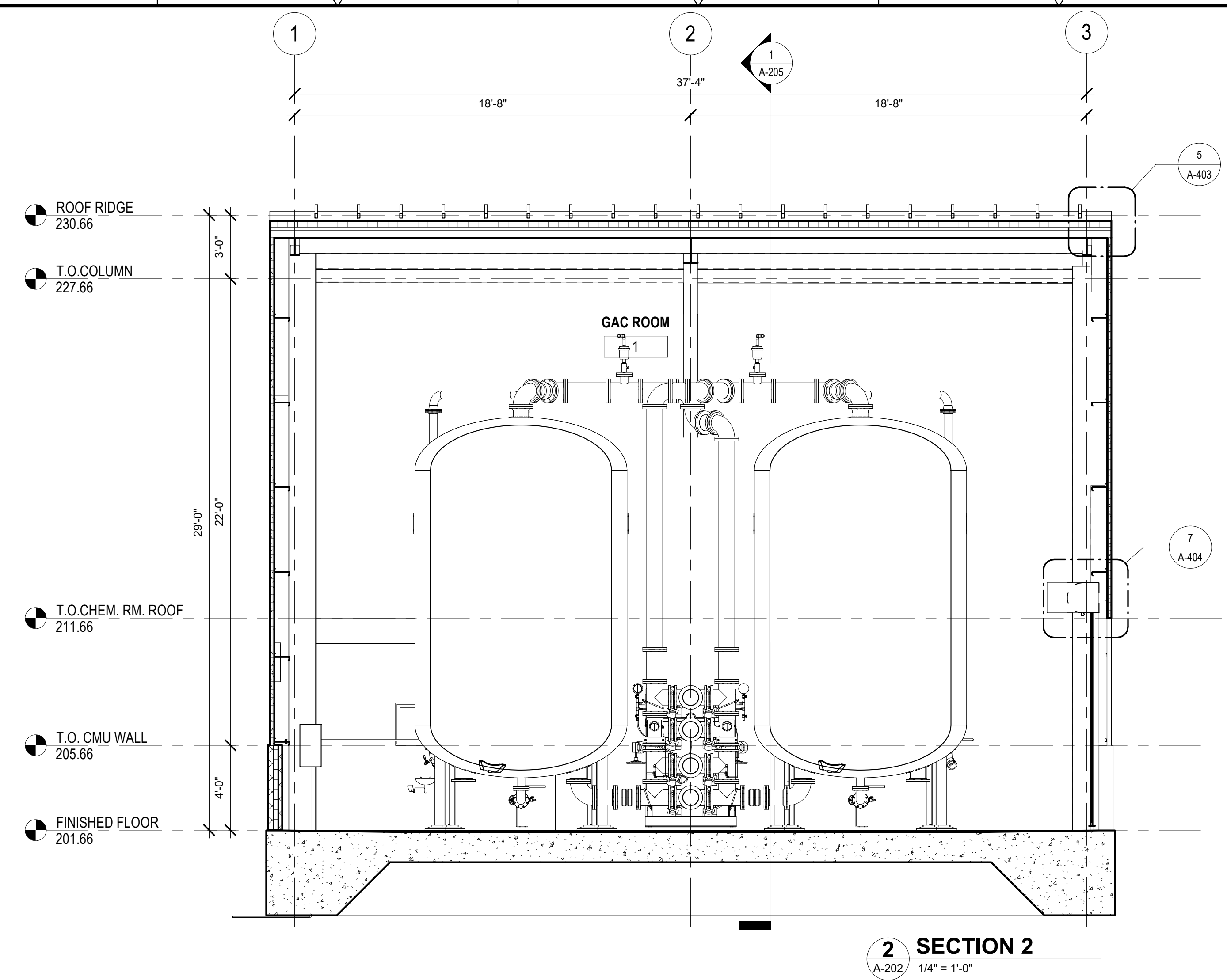

**2 SECTION 2**  
A-202 1/4" = 1'-0"

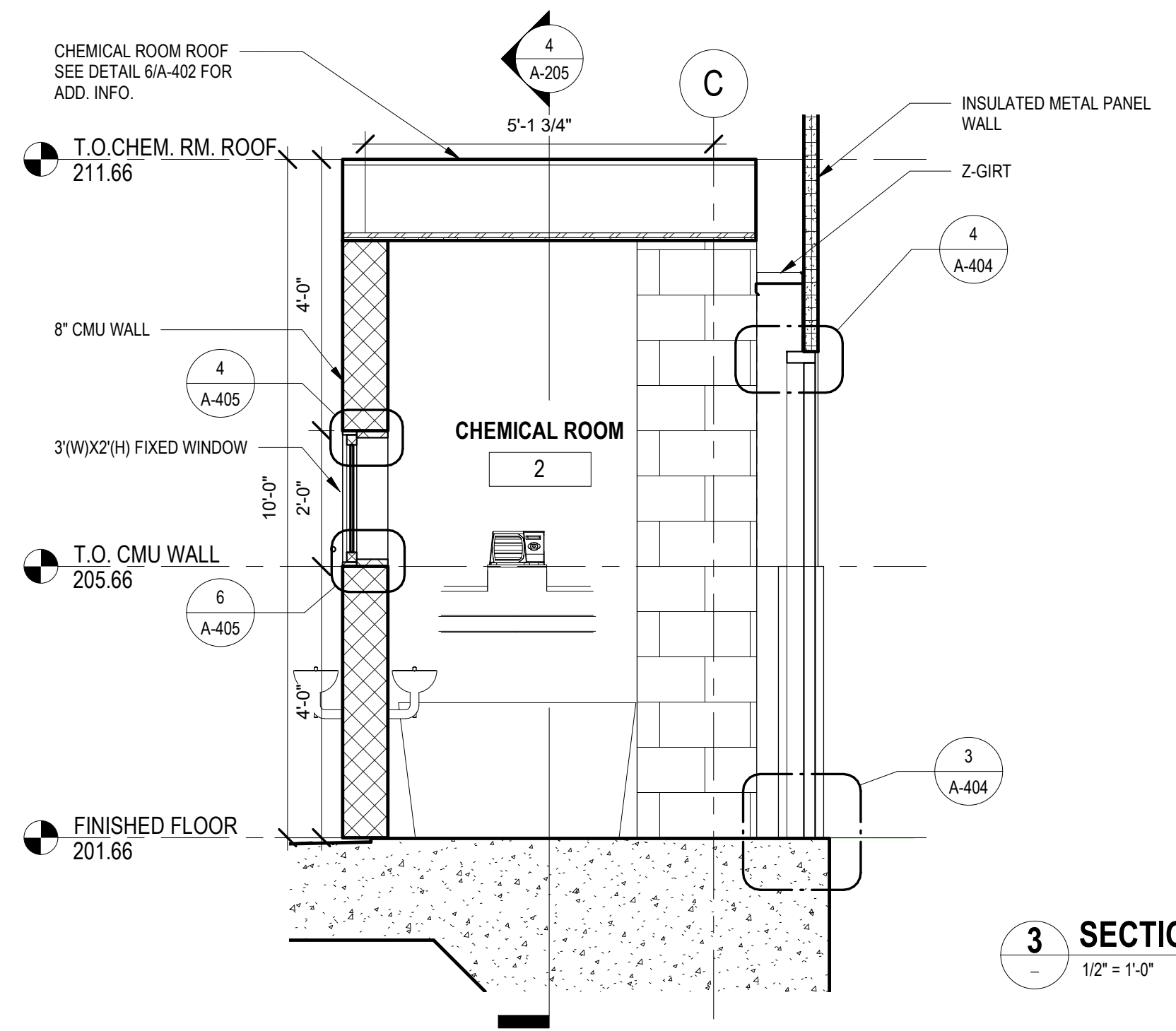

**3 SECTION 3**  
1/2" = 1'-0"

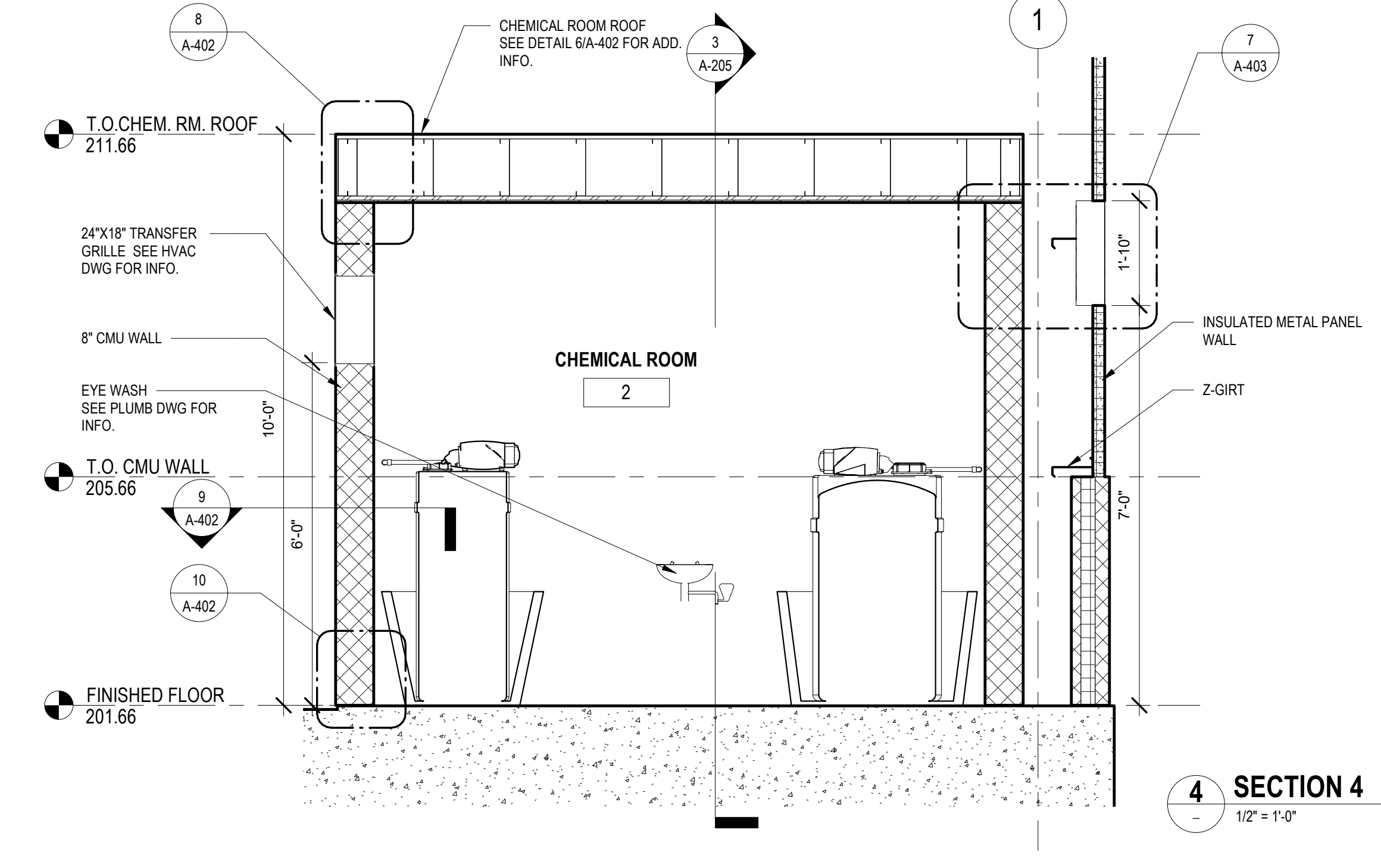

**4 SECTION 4**  
1/2" = 1'-0"



**WARNING**  
IT IS A VIOLATION OF THE LAW FOR ANY PERSON, UNLESS ACTING UNDER THE DIRECTION OF A LICENSED ARCHITECT, TO ALTER AN ITEM IN ANY WAY. IF AN ITEM BEARING THE SEAL OF AN ARCHITECT IS ALTERED, THE ALTERING ARCHITECT SHALL AFFIX TO HIS ITEM THE SEAL AND THE NOTATION "ALTERED BY" FOLLOWED BY HIS SIGNATURE AND THE DATE OF SUCH ALTERATION, AND A SPECIFIC DESCRIPTION OF THE ALTERATION.



| REV. NO. | DATE | DRWN | CHKD | REMARKS |
|----------|------|------|------|---------|
|          |      |      |      |         |
|          |      |      |      |         |
|          |      |      |      |         |

DESIGNED BY: JL  
 DRAWN BY: HK  
 SHEET CHK'D BY: JL  
 CROSS CHK'D BY: PC  
 APPROVED BY: KS  
 DATE: SEP 2021

**CDM Smith**  
 Camp Dresser McKee & Smith  
 11 British American Boulevard, Airport Park, Suite 200  
 Latham, NY 12110  
 Tel: (518) 782-4500

**MACAN DEVE**

SUEZ WATER NEW YORK INC.  
 WEST NYACK, NY  
**PFAS COMPLIANCE FOR  
 GROUNDWATER WELLS PROJECT B**  
 AGREEMENT NO. 15806

ARCHITECTURAL  
**BUILDING SECTION**  
 TAPPAN

PROJECT NO. 250917-257061  
 FILE NAME:  
 SHEET NO.  
**A-205**

© 2021 CDM SMITH ALL RIGHTS RESERVED. REUSE OF DOCUMENTS: THESE DOCUMENTS ARE THE PROPERTY OF CDM SMITH AND ARE NOT TO BE USED, IN WHOLE OR PART, FOR ANY OTHER PROJECT WITHOUT THE WRITTEN AUTHORIZATION OF CDM SMITH.

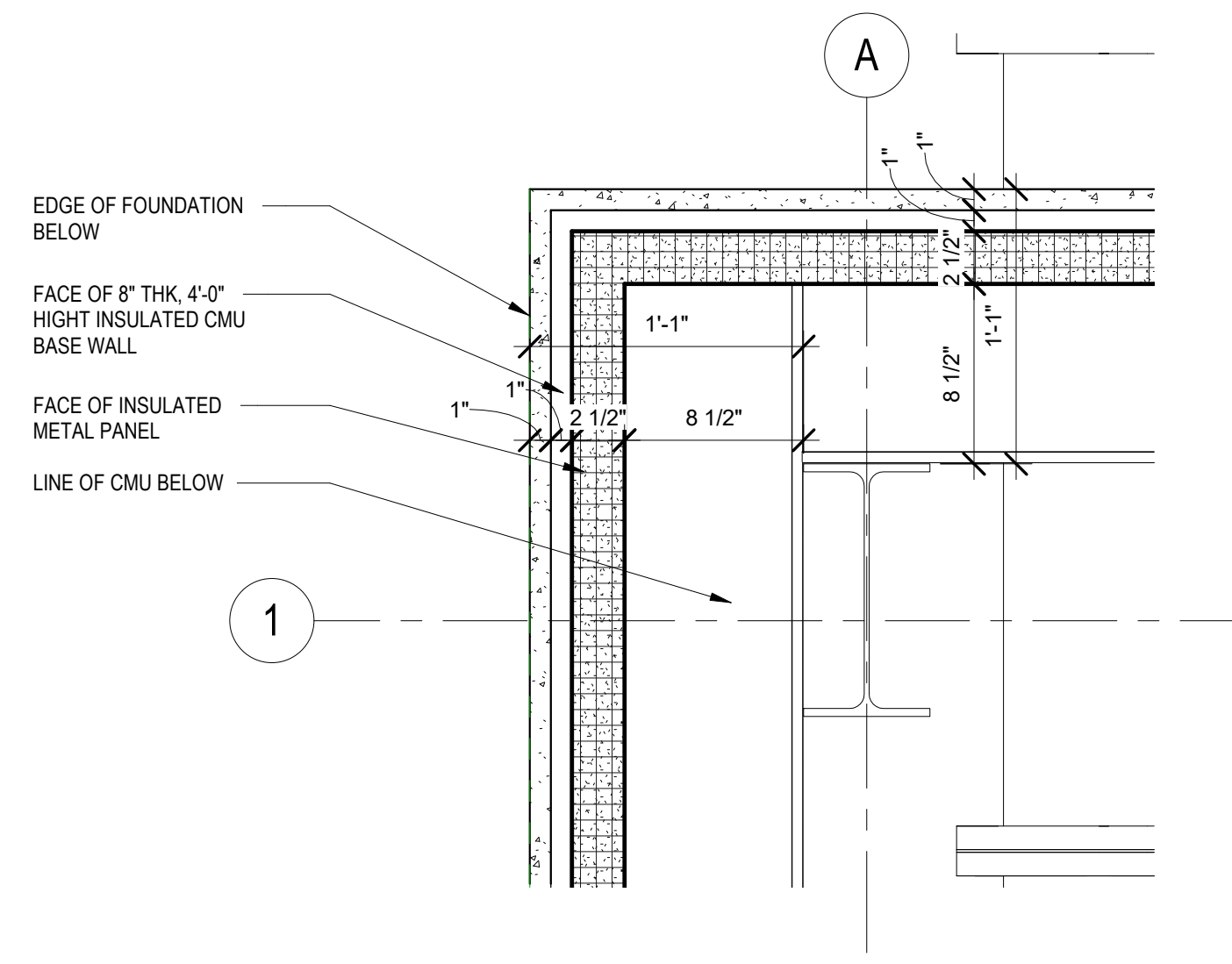

**1 CORNER PLAN DETAIL TYP.**  
1 1/2" = 1'-0"

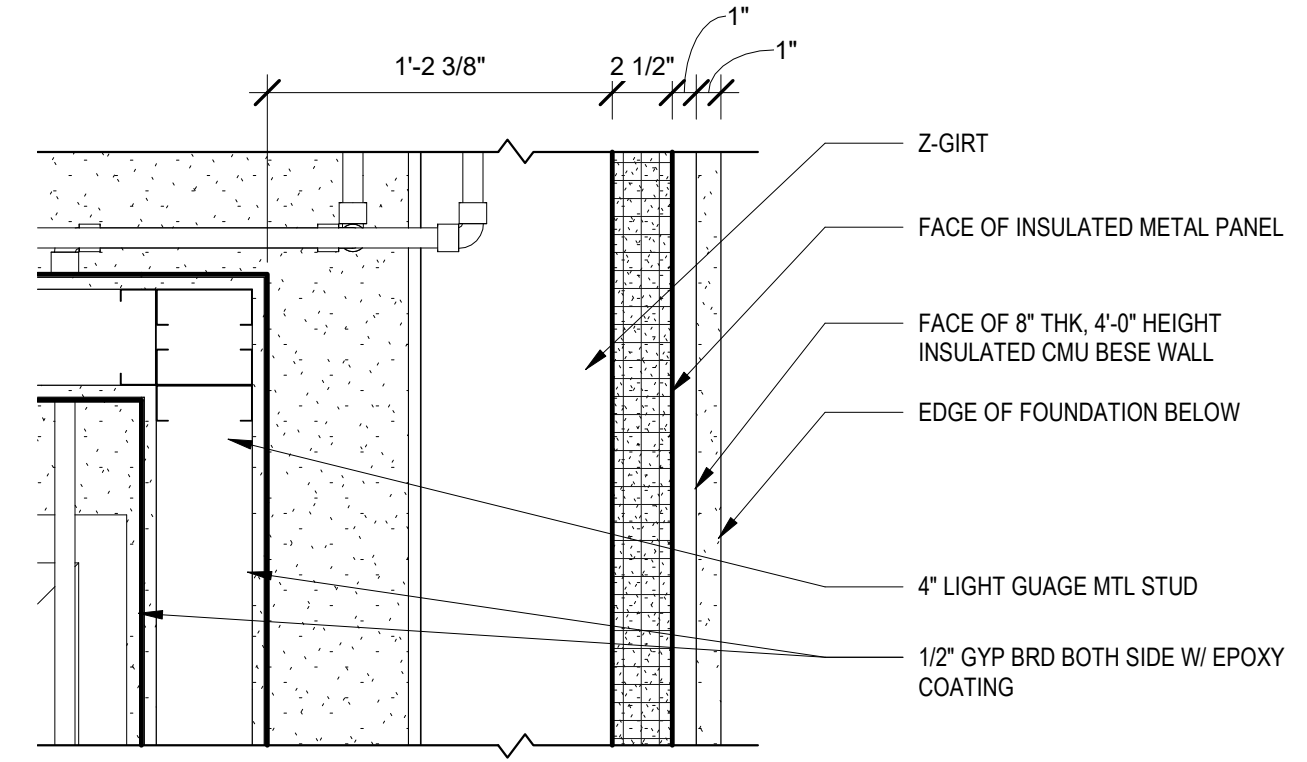

**2 CHEMICAL ROOM CORNER PLAN DETAIL TYP.**  
1 1/2" = 1'-0"

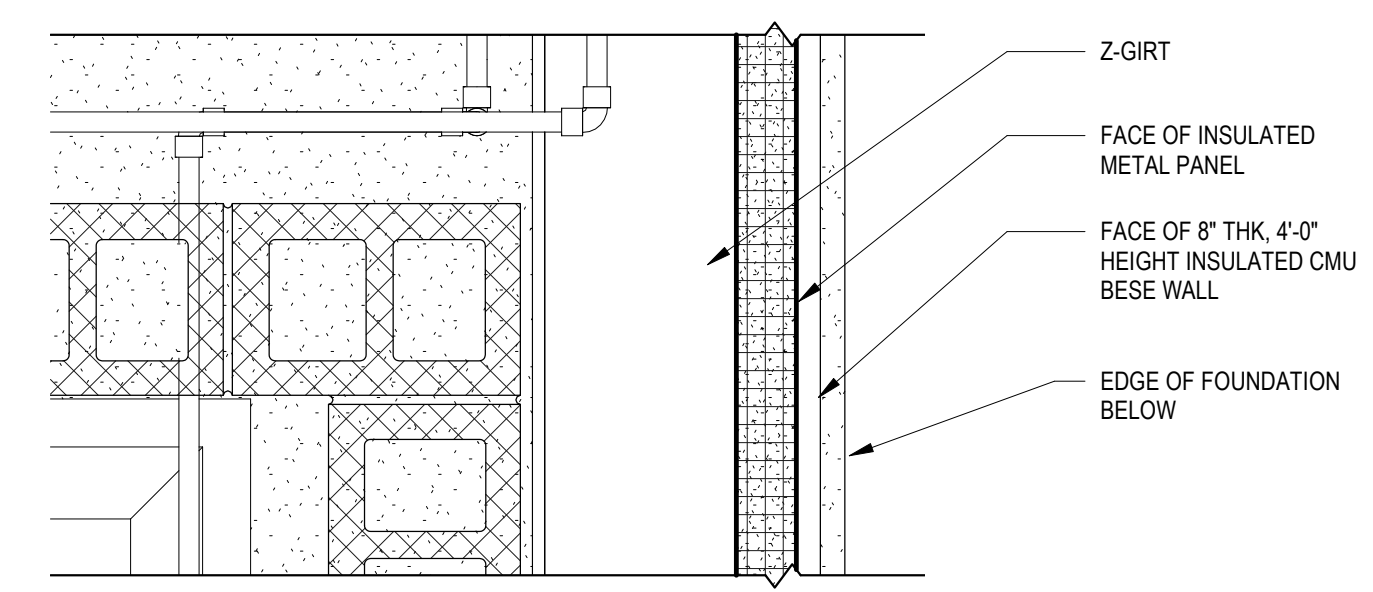

**3 CHEMICAL ROOM CORNER PLAN DETAIL @ TAPPAN**  
1 1/2" = 1'-0"



**WARNING**  
IT IS A VIOLATION OF THE LAW FOR ANY PERSON, UNLESS ACTING UNDER THE DIRECTION OF A LICENSED ARCHITECT, TO ALTER AN ITEM IN ANY WAY. IF AN ITEM BEARING THE SEAL OF AN ARCHITECT IS ALTERED, THE ALTERING ARCHITECT SHALL AFFIX TO HIS ITEM THE SEAL AND THE NOTATION "ALTERED BY" FOLLOWED BY HIS SIGNATURE AND THE DATE OF SUCH ALTERATION, AND A SPECIFIC DESCRIPTION OF THE ALTERATION.

| REV. NO. | DATE | DRWN | CHKD | REMARKS |
|----------|------|------|------|---------|
|          |      |      |      |         |
|          |      |      |      |         |
|          |      |      |      |         |

DESIGNED BY: JL  
DRAWN BY: HK  
SHEET CHK'D BY: JL  
CROSS CHK'D BY: PC  
APPROVED BY: KS  
DATE: SEP 2021

**CDM Smith**  
Camp Dresser McKee & Smith  
11 British American Boulevard, Airport Park, Suite 200  
Latham, NY 12110  
Tel: (518) 782-4500

**MACAN DEVE**

SUEZ WATER NEW YORK INC.  
WEST NYACK, NY  
**PFAS COMPLIANCE FOR  
GROUNDWATER WELLS PROJECT B**  
AGREEMENT NO. 15806

ARCHITECTURAL  
**DETAILS 1**

PROJECT NO. 250917-257061  
FILE NAME:  
SHEET NO.  
**A-401**

© 2021 CDM SMITH ALL RIGHTS RESERVED. REUSE OF DOCUMENTS: THESE DOCUMENTS AND DESIGNS PROVIDED BY PROFESSIONAL SERVICE INCORPORATED HEREIN ARE THE PROPERTY OF CDM SMITH AND ARE NOT TO BE USED, IN WHOLE OR PART, FOR ANY OTHER PROJECT WITHOUT THE WRITTEN AUTHORIZATION OF CDM SMITH.

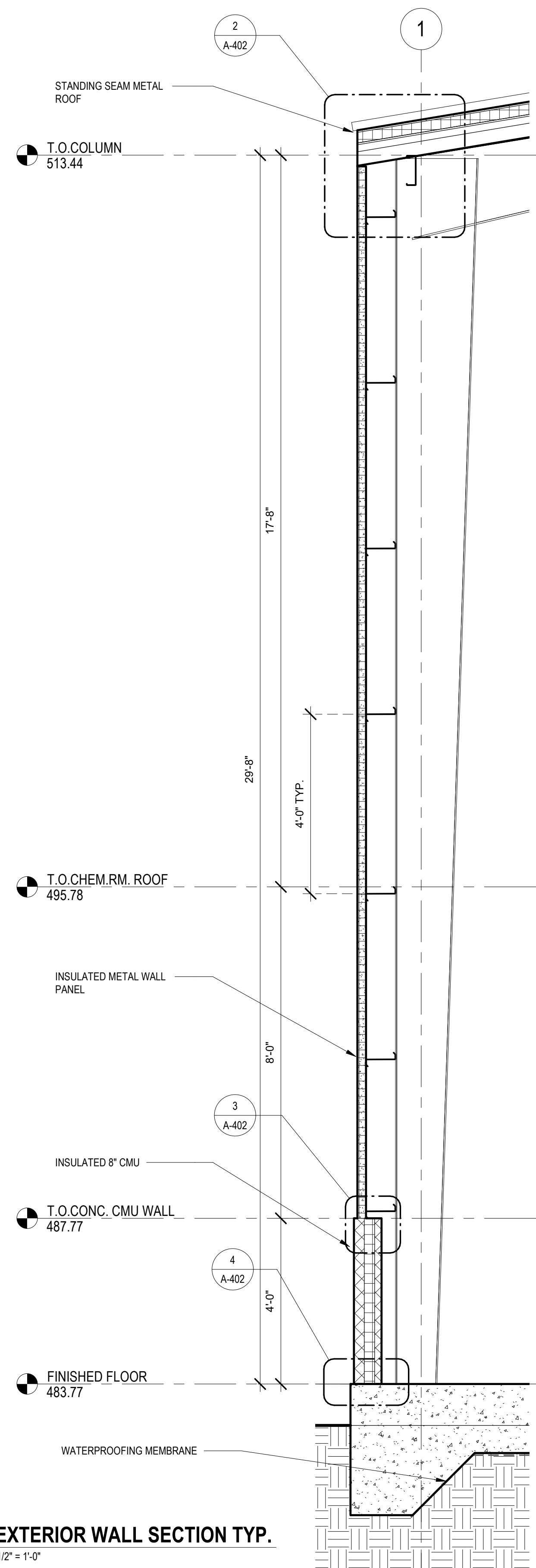

**1 EXTERIOR WALL SECTION TYP.**  
1/2" = 1'-0"

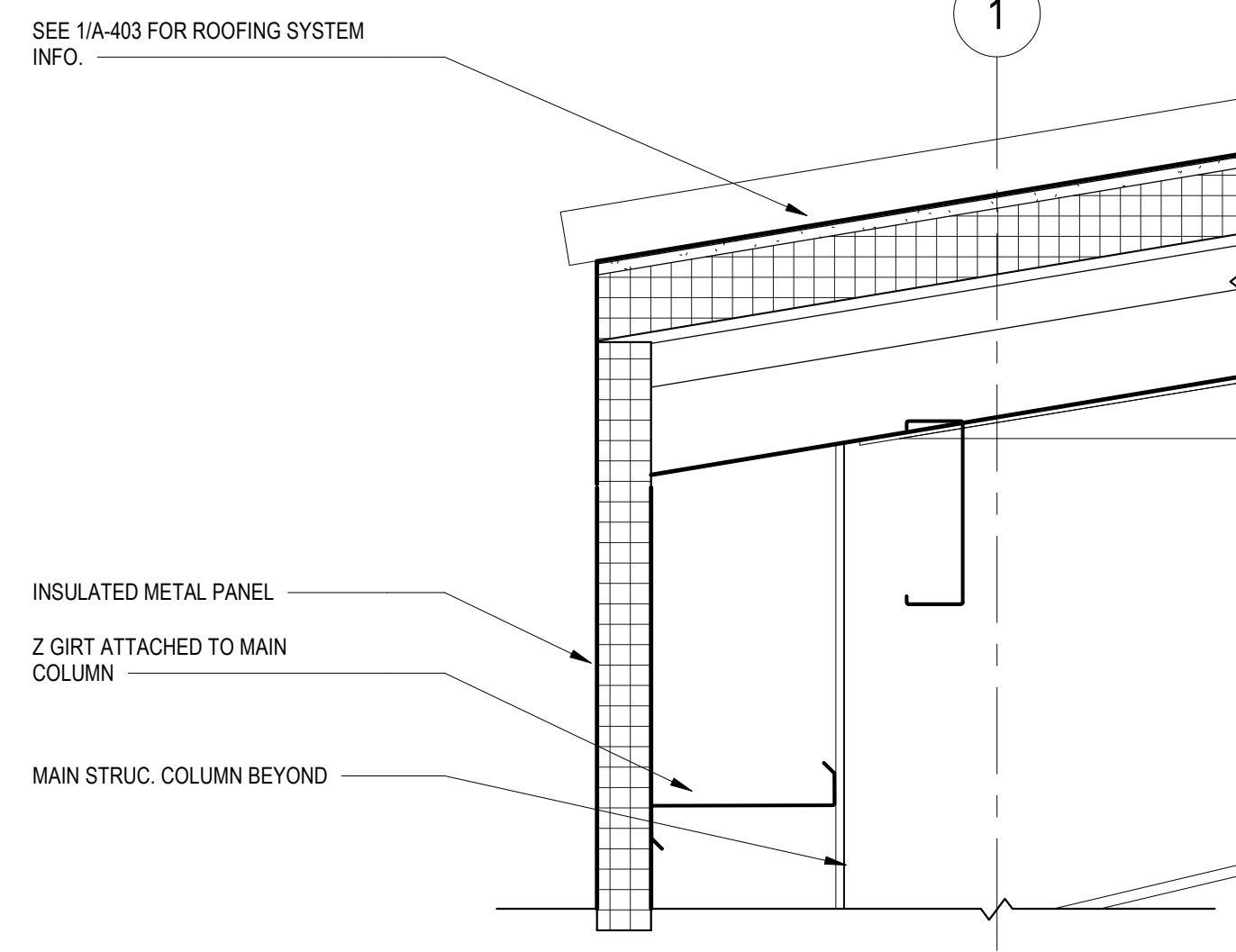

**2 EXTERIOR WALL TYP. - Callout 3**  
1/2" = 1'-0"

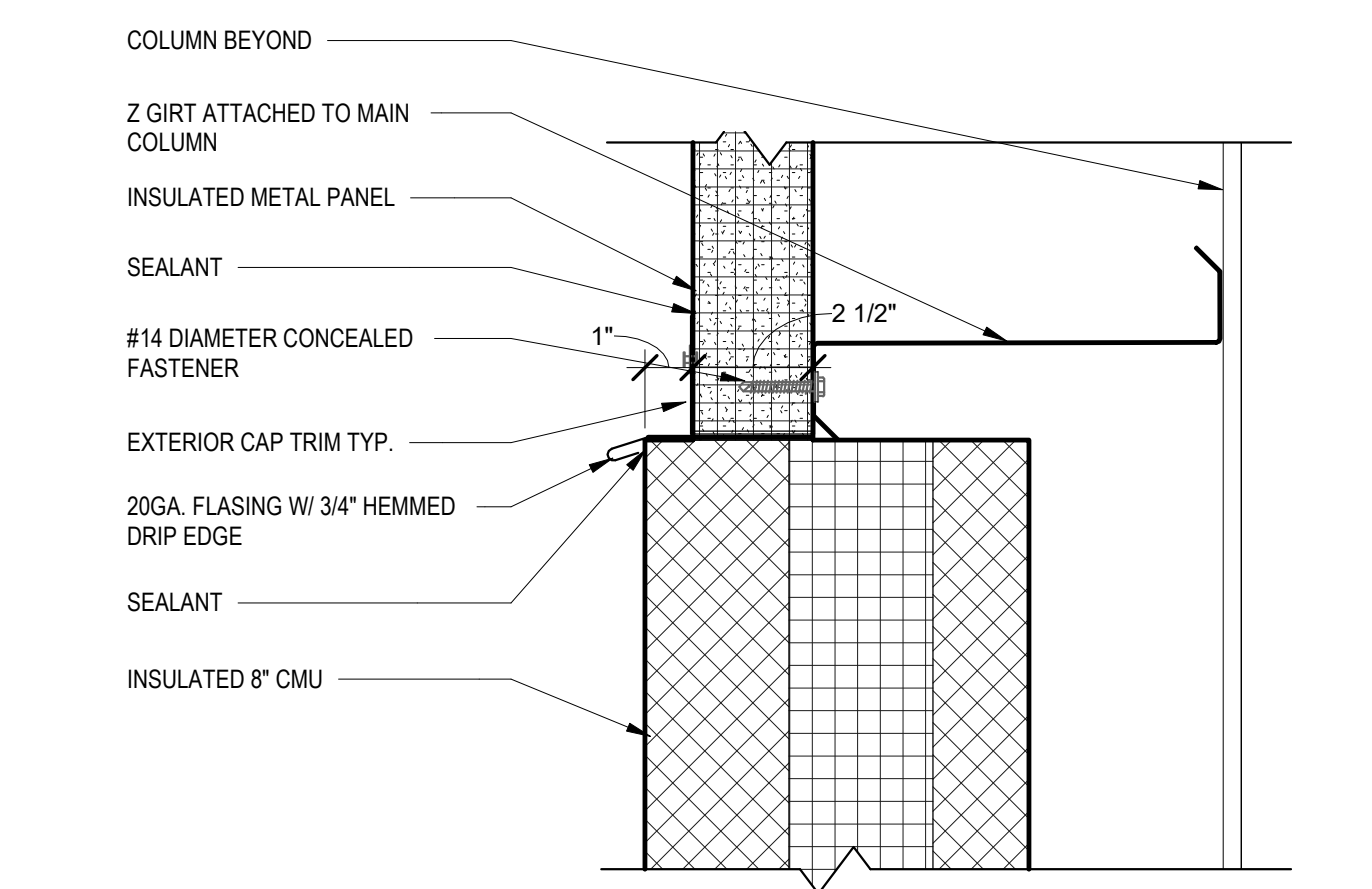

**3 EXTERIOR WALL TYP. - Callout 1**  
3" = 1'-0"

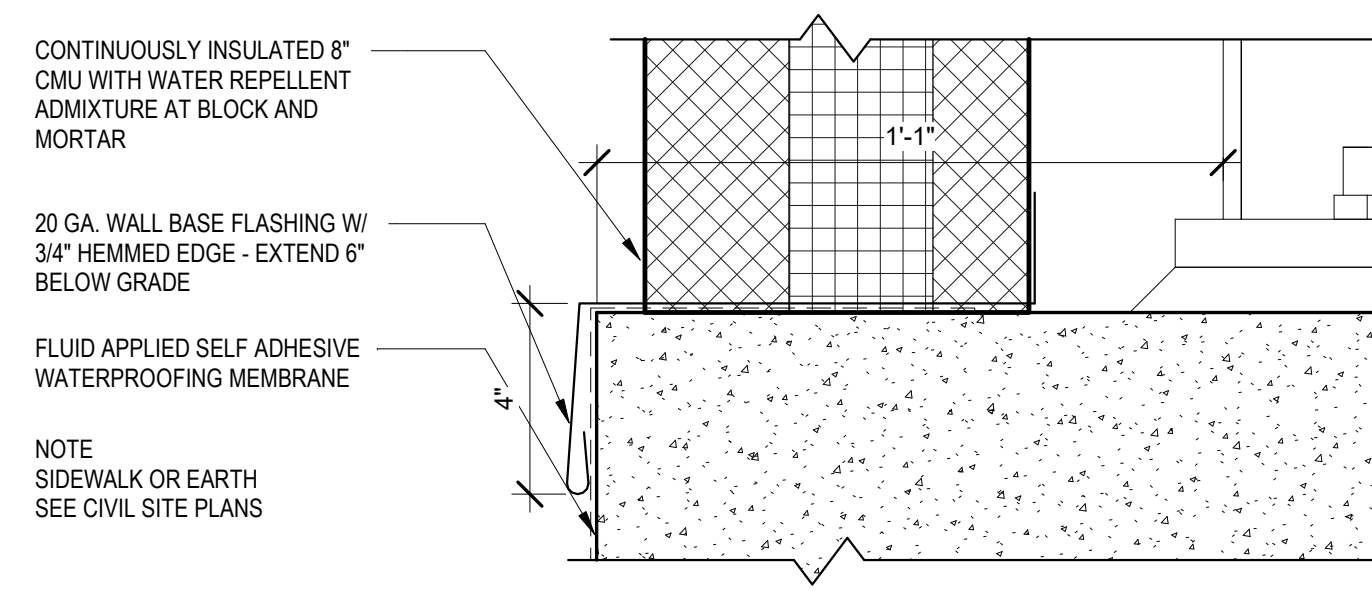

**4 EXTERIOR WALL TYP. - Callout 2**  
3" = 1'-0"

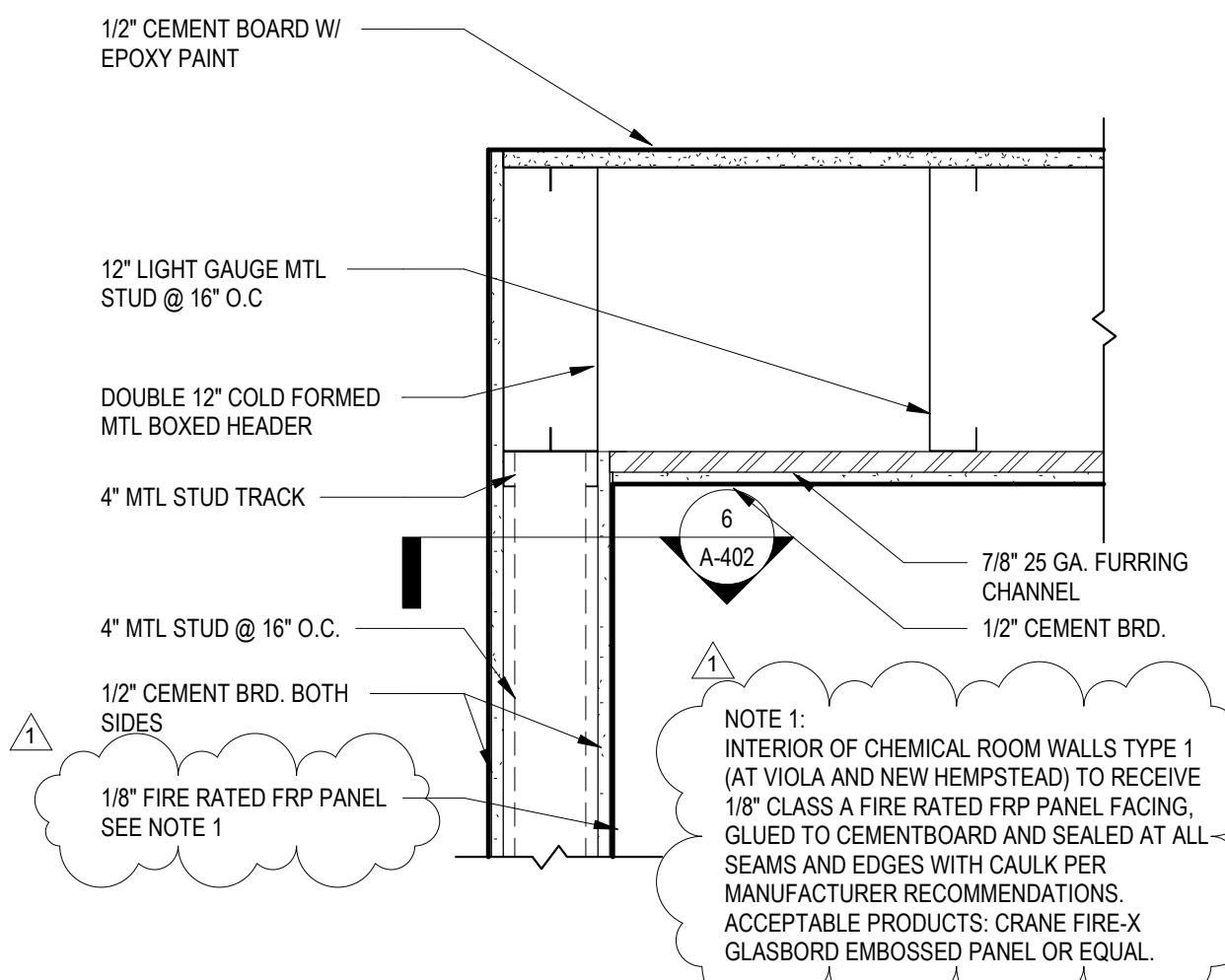

**5 CHEMICAL RM. WALL TYPE 1 HEAD & ROOF DETAIL**  
1/2" = 1'-0"

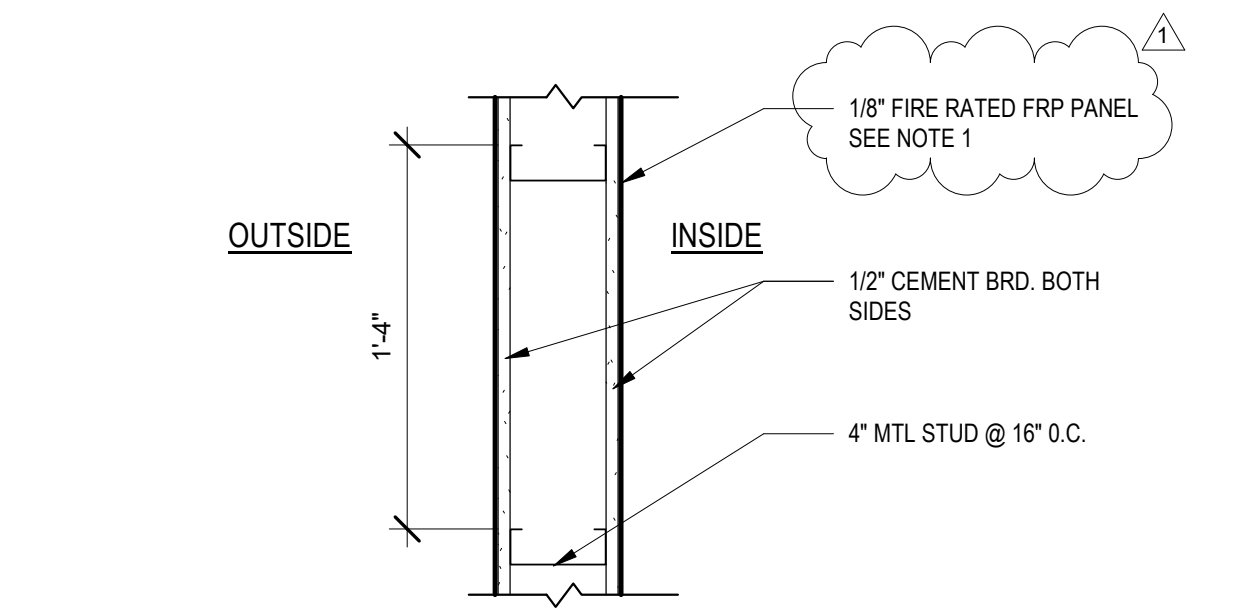

**6 CHEMICAL RM. WALL TYPE 1 PLAN DETAIL**  
1/2" = 1'-0"

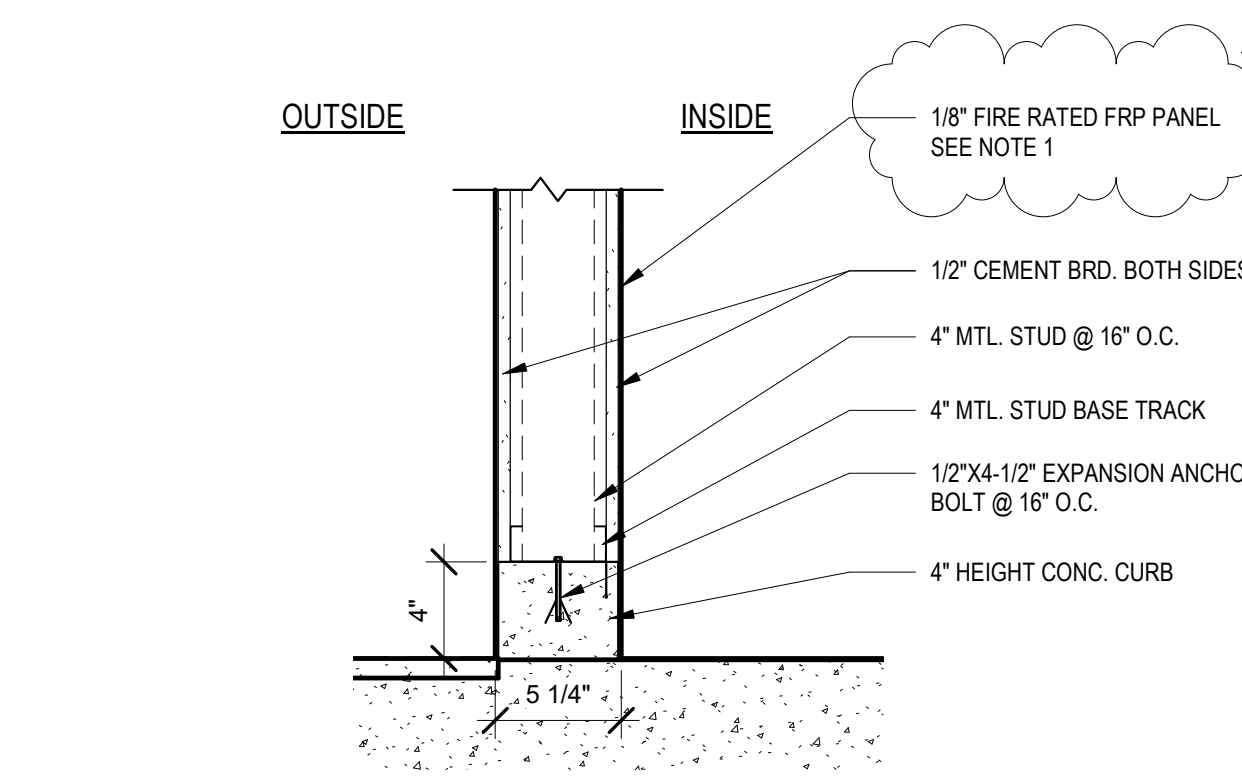

**7 CHEMICAL RM. WALL TYPE 1 SILL DETAIL**  
1/2" = 1'-0"

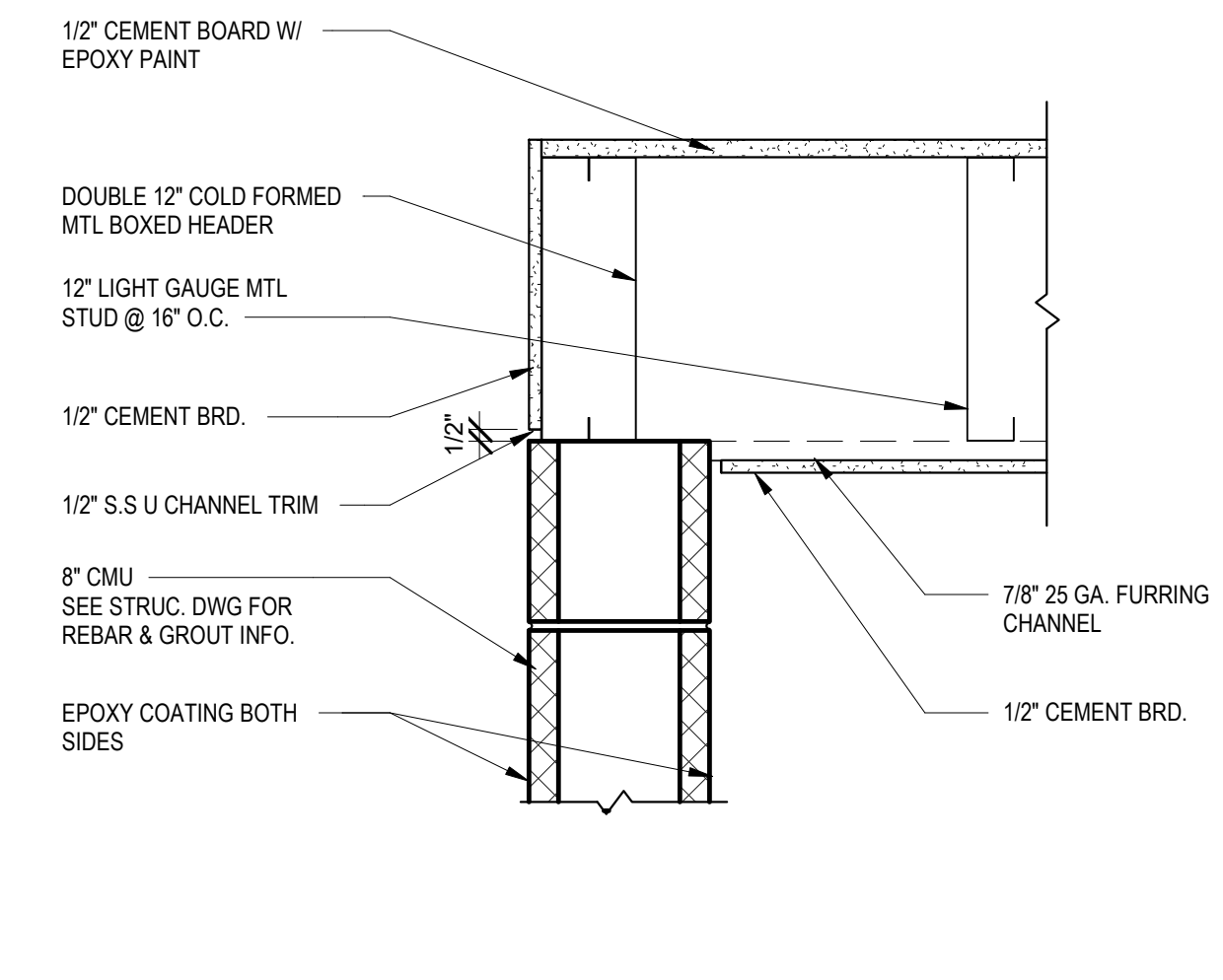

**8 CHEMICAL RM. WALL TYPE 2 HEAD & ROOF DETAIL**  
1/2" = 1'-0"

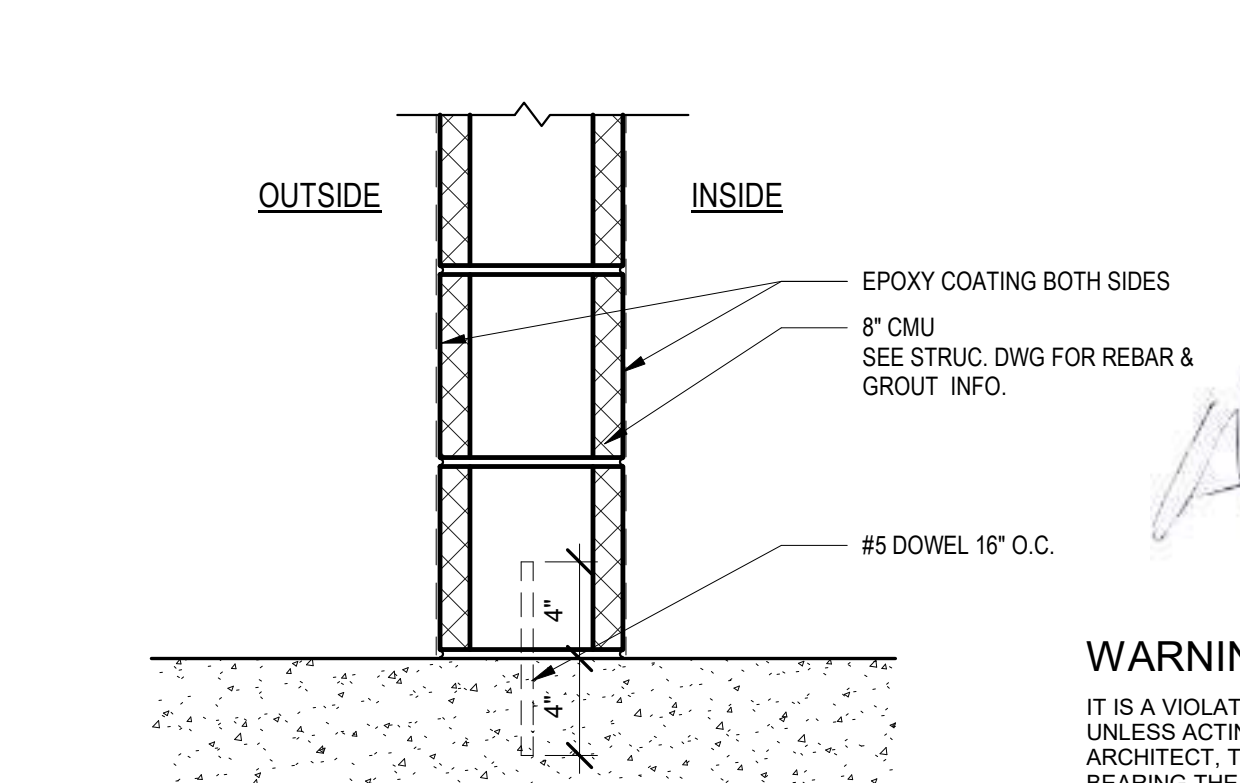

**10 CHEMICAL RM. WALL TYPE 2 SILL DETAIL**  
1/2" = 1'-0"



**WARNING**  
IT IS A VIOLATION OF THE LAW FOR ANY PERSON, UNLESS ACTING UNDER THE DIRECTION OF A LICENSED ARCHITECT, TO ALTER AN ITEM IN ANY WAY. IF AN ITEM BEARING THE SEAL OF AN ARCHITECT IS ALTERED, THE ALTERING ARCHITECT SHALL AFFIX TO HIS ITEM THE SEAL AND THE NOTATION "ALTERED BY" FOLLOWED BY HIS SIGNATURE AND THE DATE OF SUCH ALTERATION, AND A SPECIFIC DESCRIPTION OF THE ALTERATION.

| REV. NO. | DATE  | DRWN | CHKD | REMARKS                         |
|----------|-------|------|------|---------------------------------|
| 1        | 12/21 | JL   | KS   | REVISE DRAWING PER 90% COMMENTS |

DESIGNED BY: JL  
 DRAWN BY: HK  
 SHEET CHKD BY: JL  
 CROSS CHKD BY: PC  
 APPROVED BY: KS  
 DATE: SEP 2021

**CDM Smith**  
 Camp Dresser McKee & Smith  
 11 British American Boulevard, Airport Park, Suite 200  
 Latham, NY 12110  
 Tel: (518) 782-4500

**MACAN DEVE**

SUEZ WATER NEW YORK INC.  
 WEST NYACK, NY  
**PFAS COMPLIANCE FOR  
 GROUNDWATER WELLS PROJECT B**  
 AGREEMENT NO. 15806

ARCHITECTURAL  
**DETAILS 2**

PROJECT NO. 250917-257061  
 FILE NAME:  
 SHEET NO.  
**A-402**

© 2021 CDM SMITH ALL RIGHTS RESERVED. REUSE OF DOCUMENTS: THESE DOCUMENTS AND DESIGNS PROVIDED BY PROFESSIONAL SERVICE, INCORPORATED HEREIN, ARE THE PROPERTY OF CDM SMITH AND ARE NOT TO BE USED, IN WHOLE OR PART, FOR ANY OTHER PROJECT WITHOUT THE WRITTEN AUTHORIZATION OF CDM SMITH.

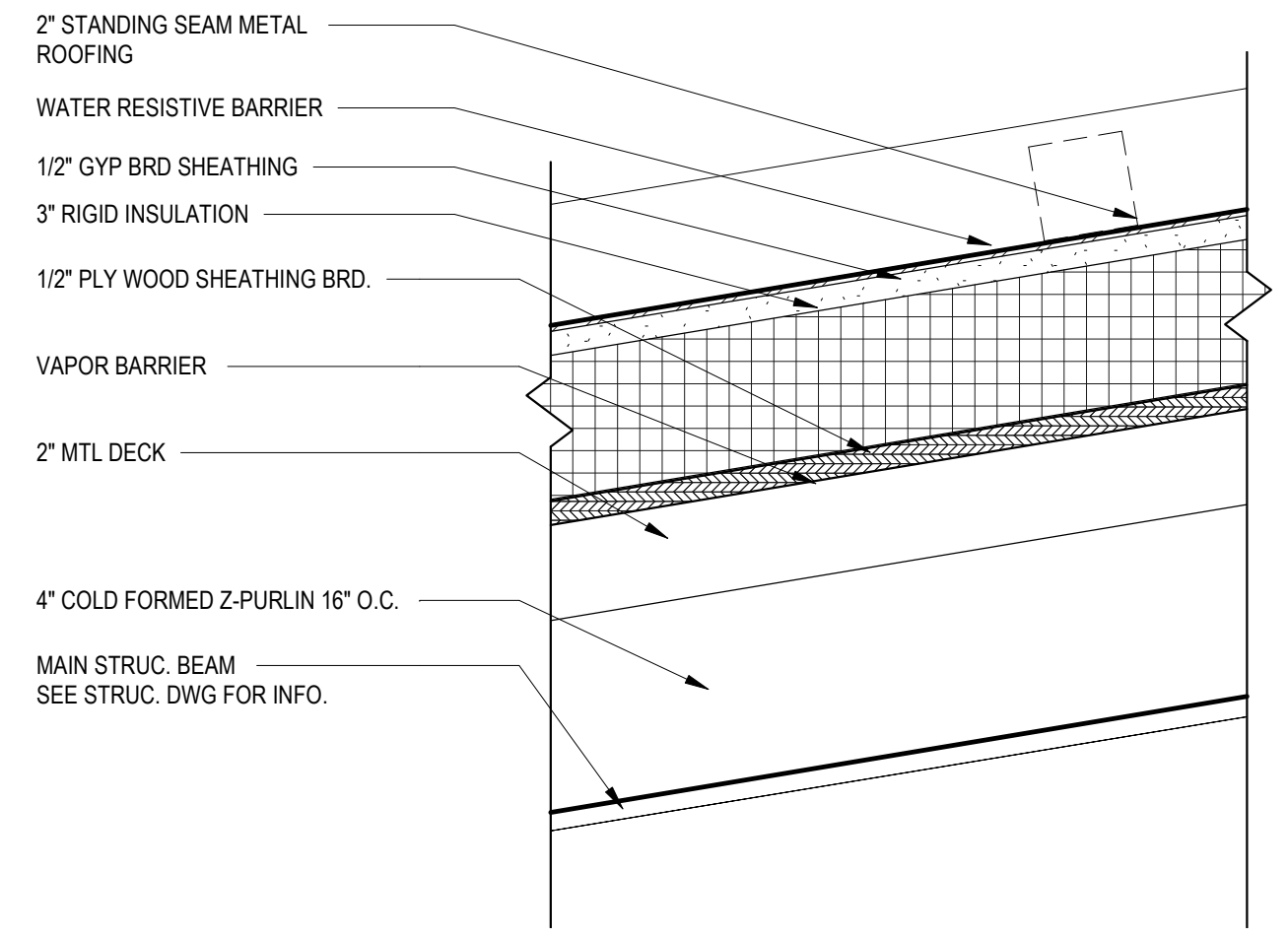

**1 TYPICAL ROOF SYSTEM**  
3" = 1'-0"

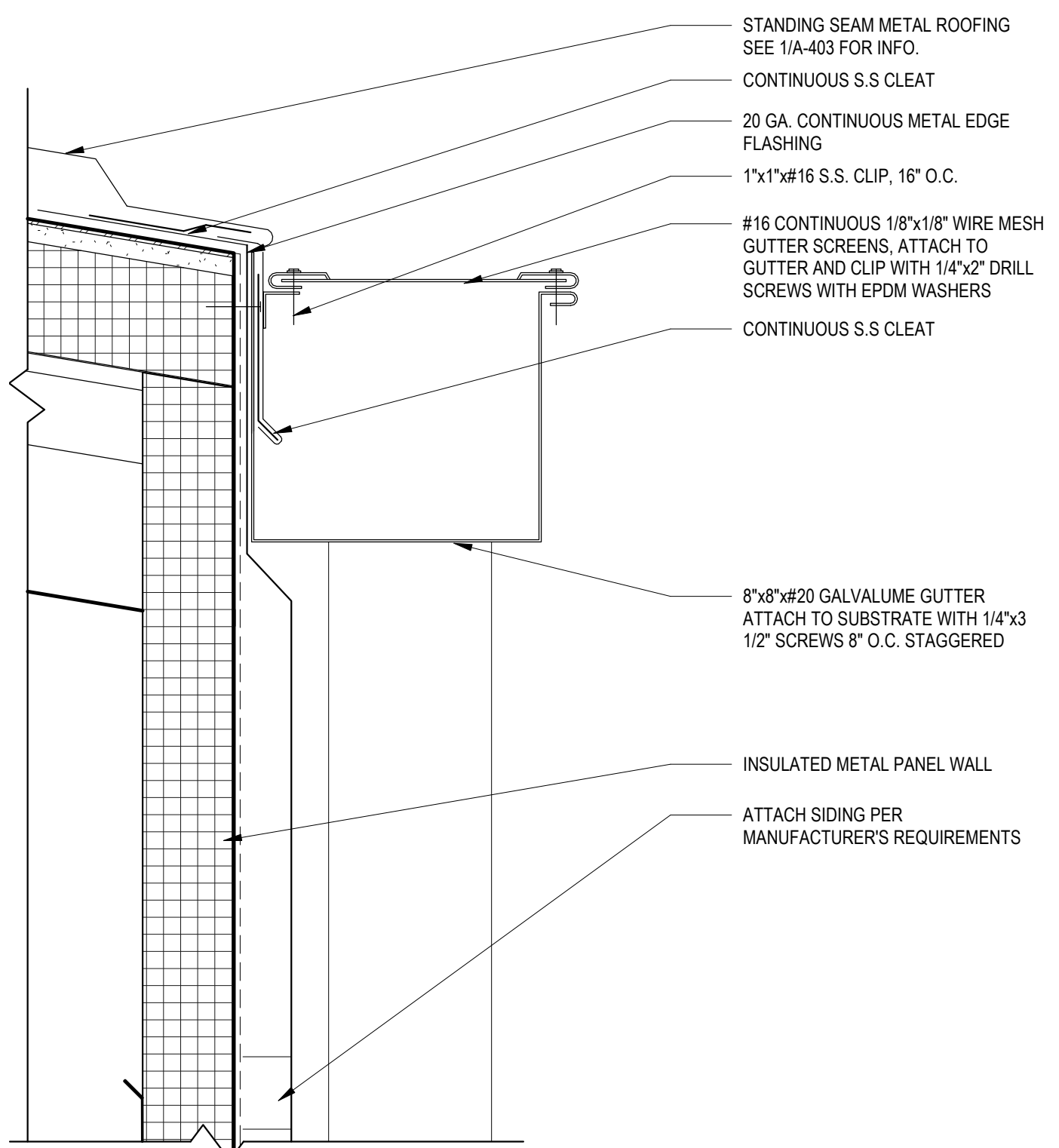

**4 ROOF GUTTER DETAIL TYP.**  
3" = 1'-0"

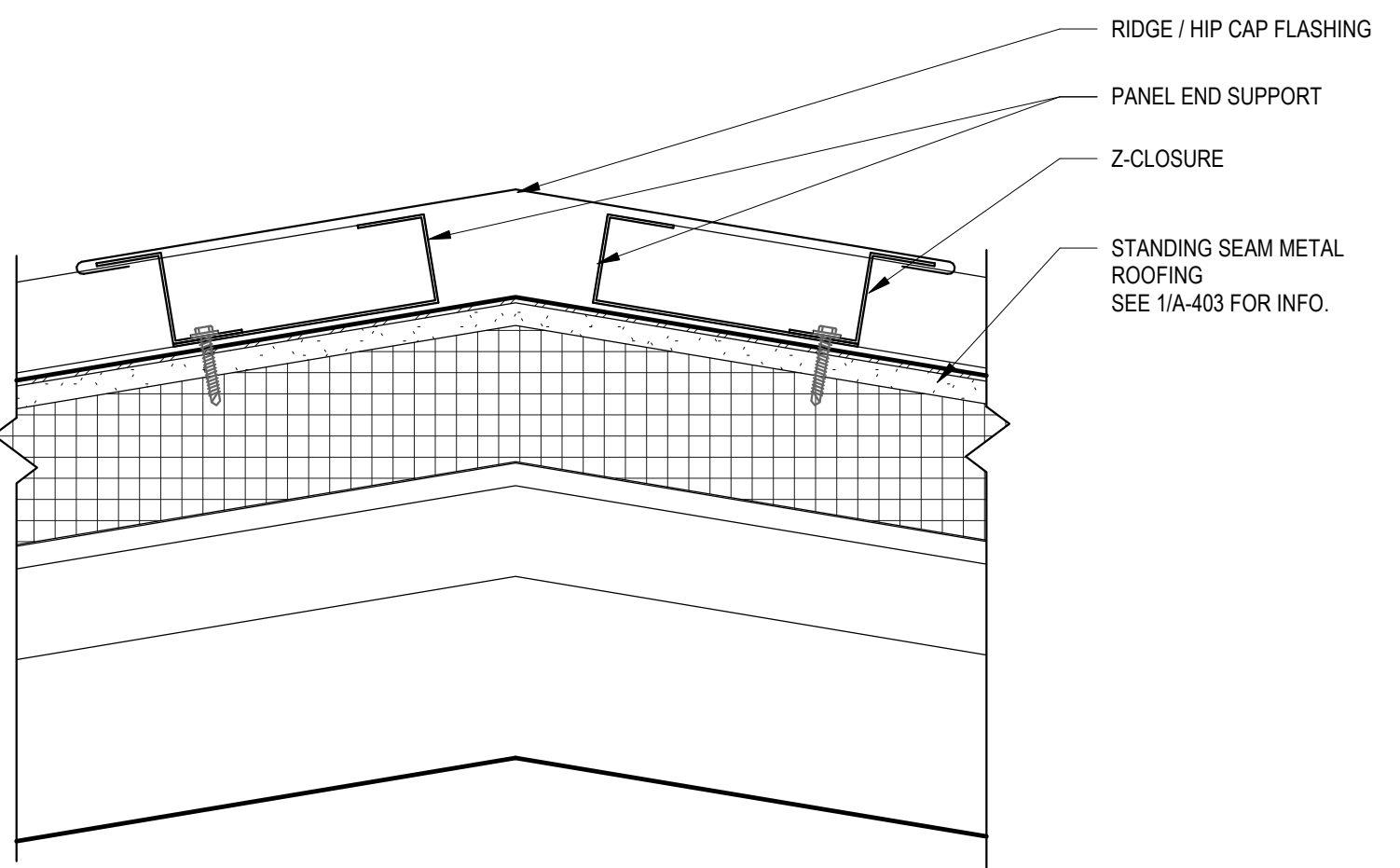

**2 ROOF RIDGE DETAIL TYP.**  
3" = 1'-0"

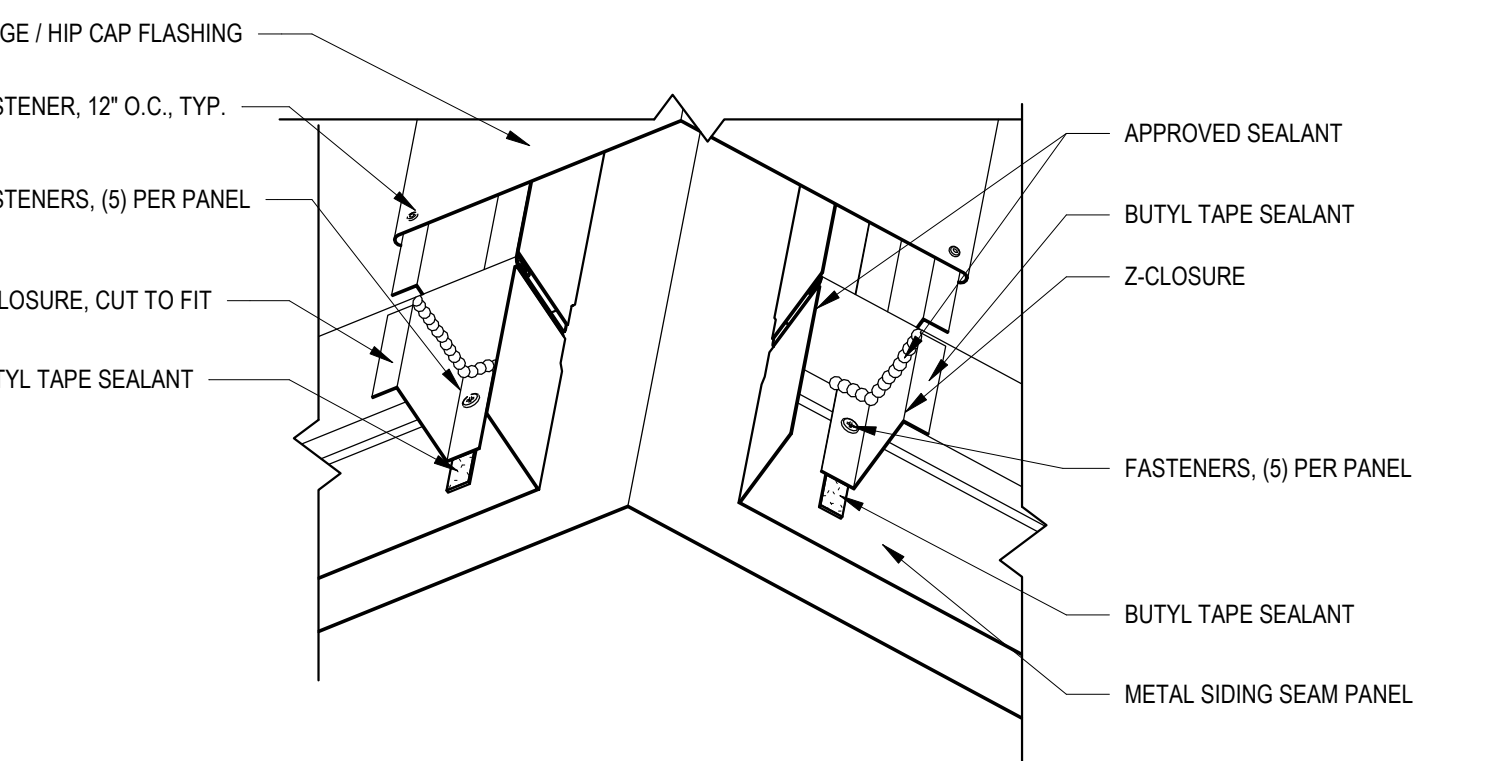

**3 HIP ROOF RIDGE DETAIL TYP.**  
3" = 1'-0"

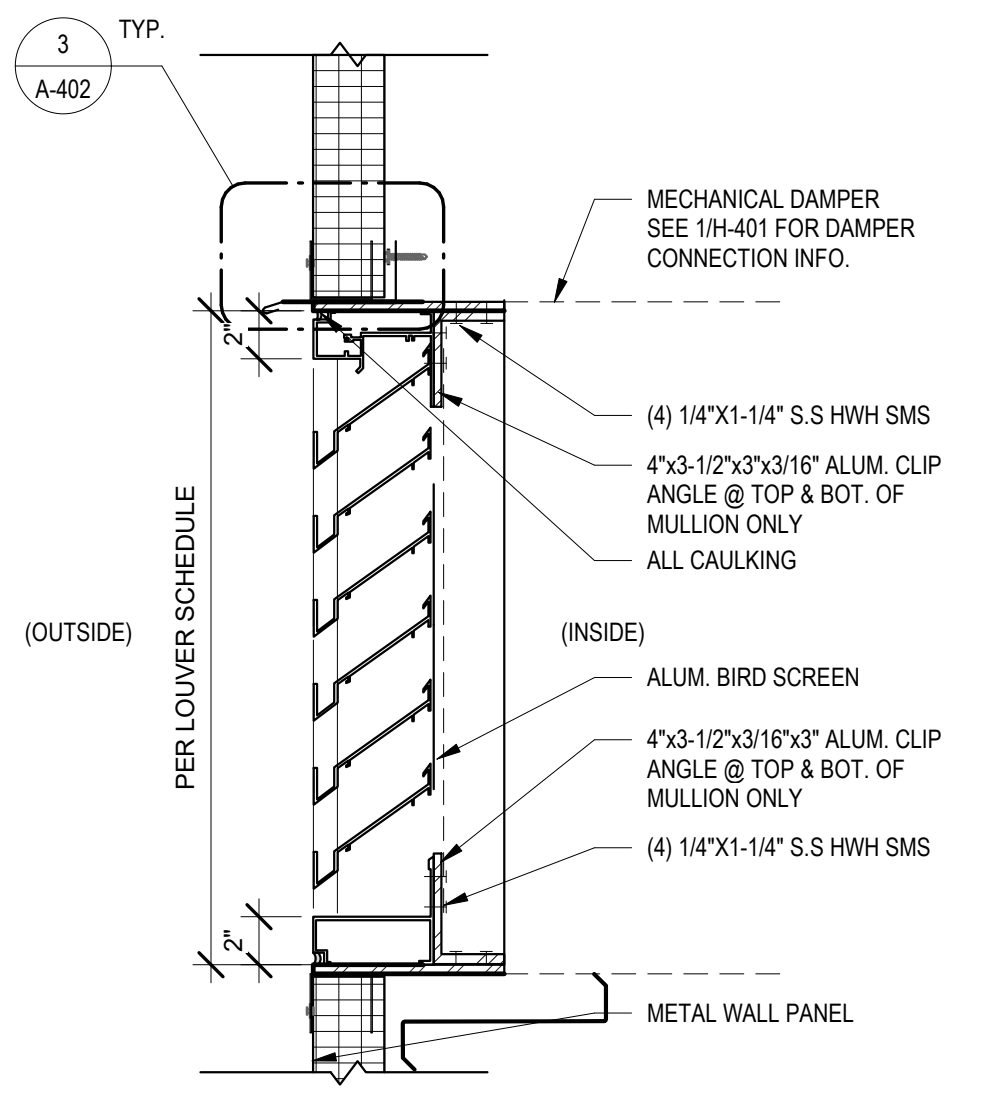

**6 INTAKE LOUVER - HEAD & JAMB**  
1 1/2" = 1'-0"

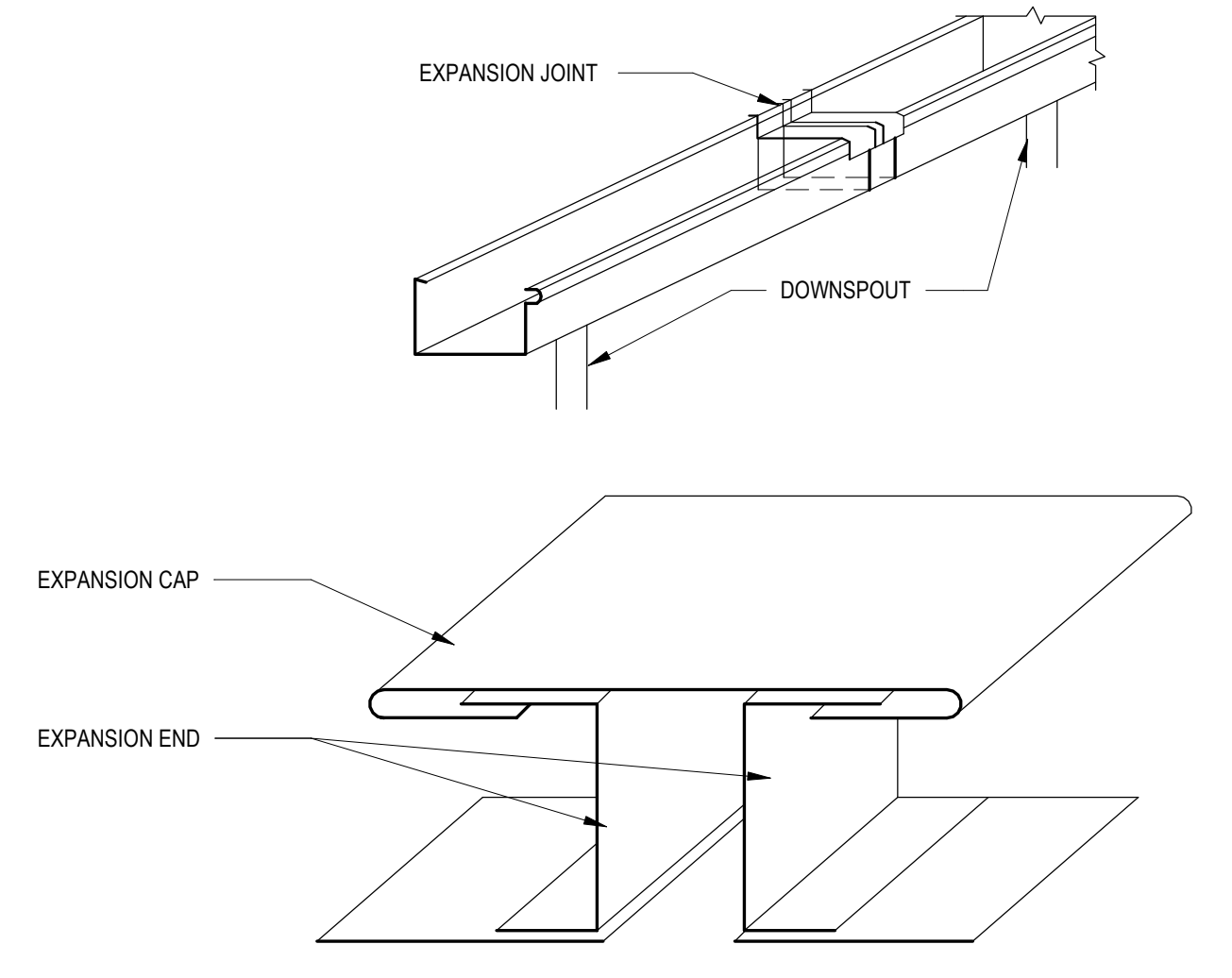

**8 TYPICAL GUTTER EXPANSION JOINT DETAILS**  
1 1/2" = 1'-0"

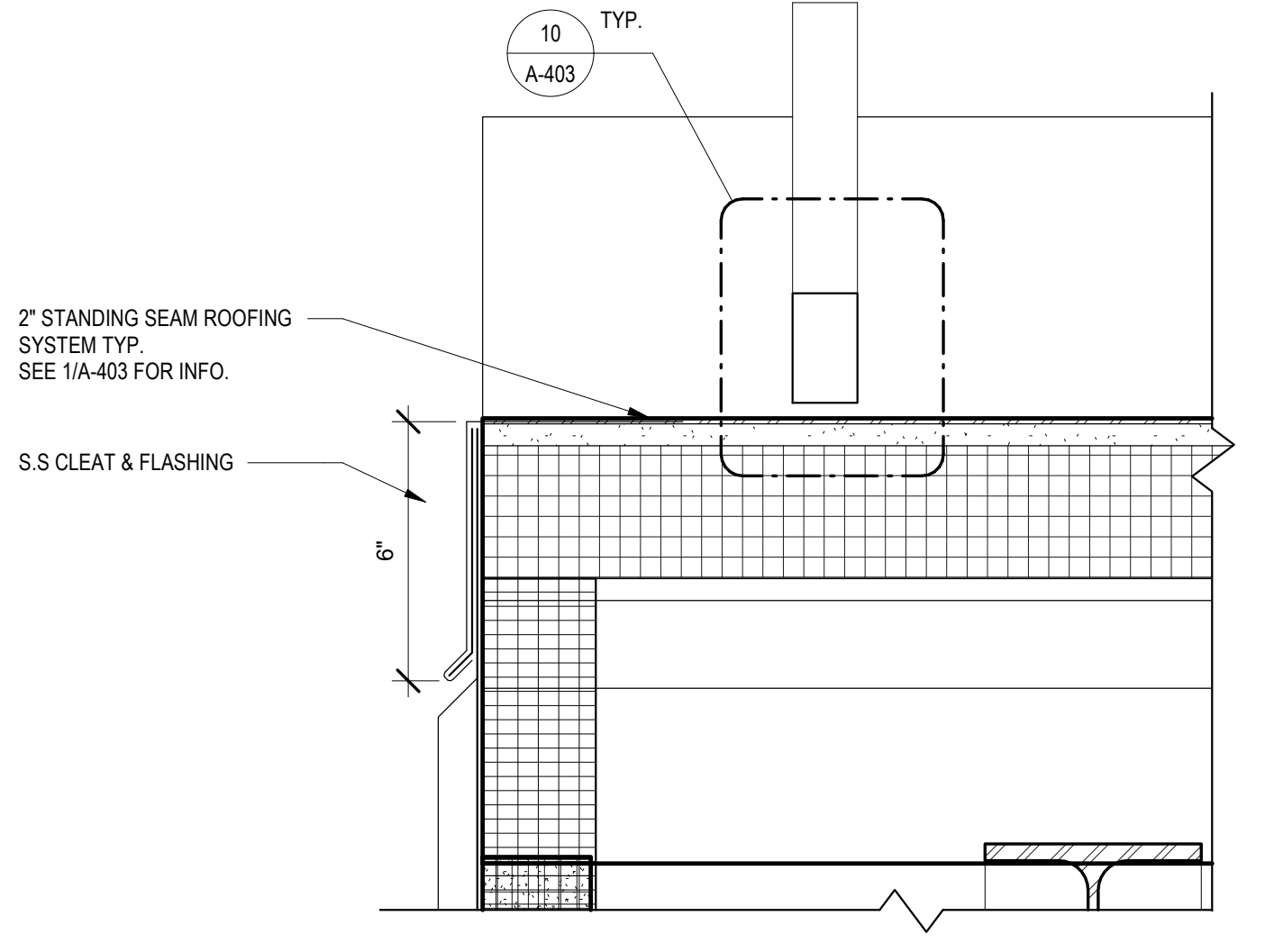

**5 ROOF END DETAIL TYP.**  
3" = 1'-0"

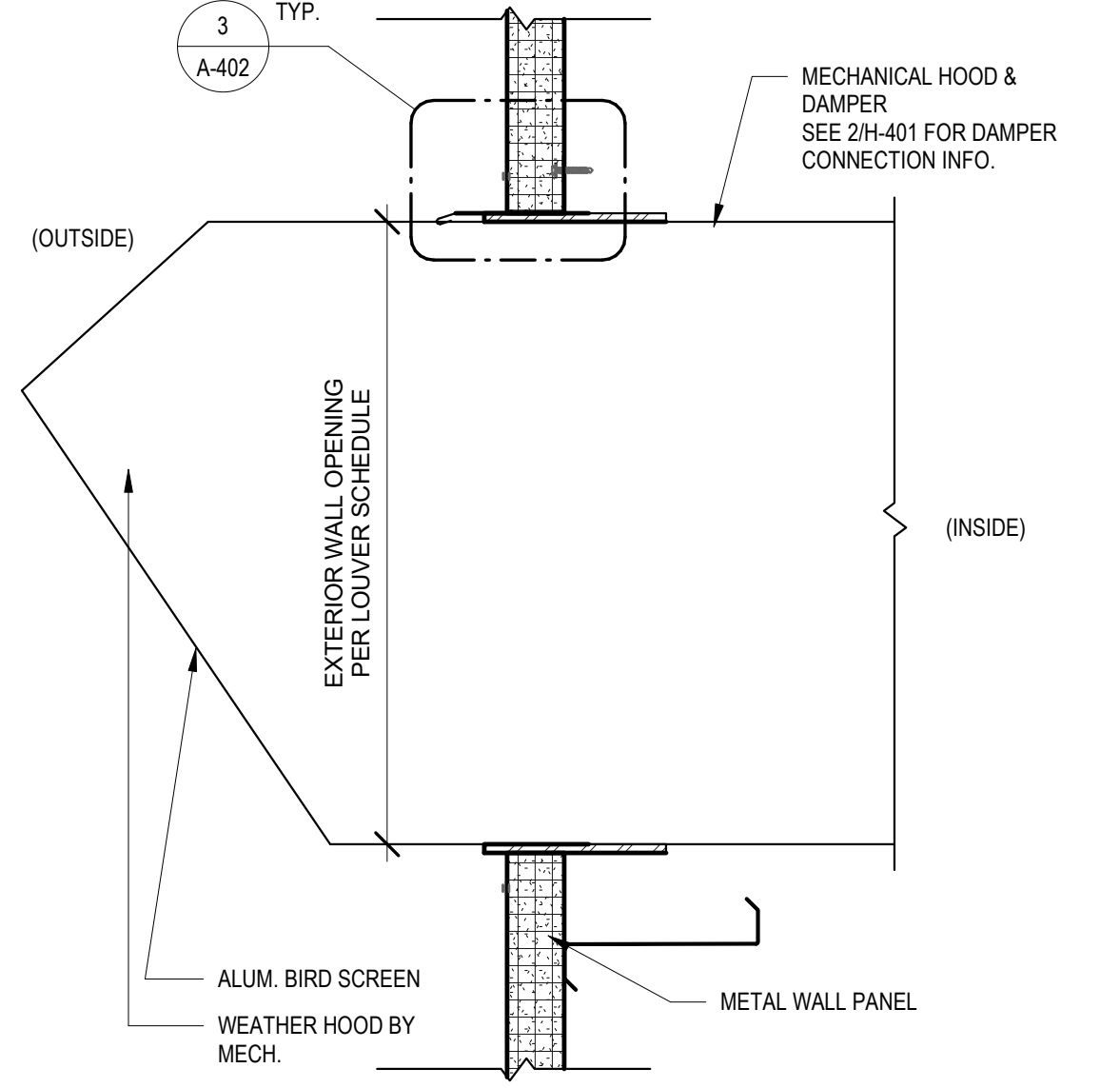

**7 EXHAUST LOUVER - HEAD & JAMB**  
1 1/2" = 1'-0"

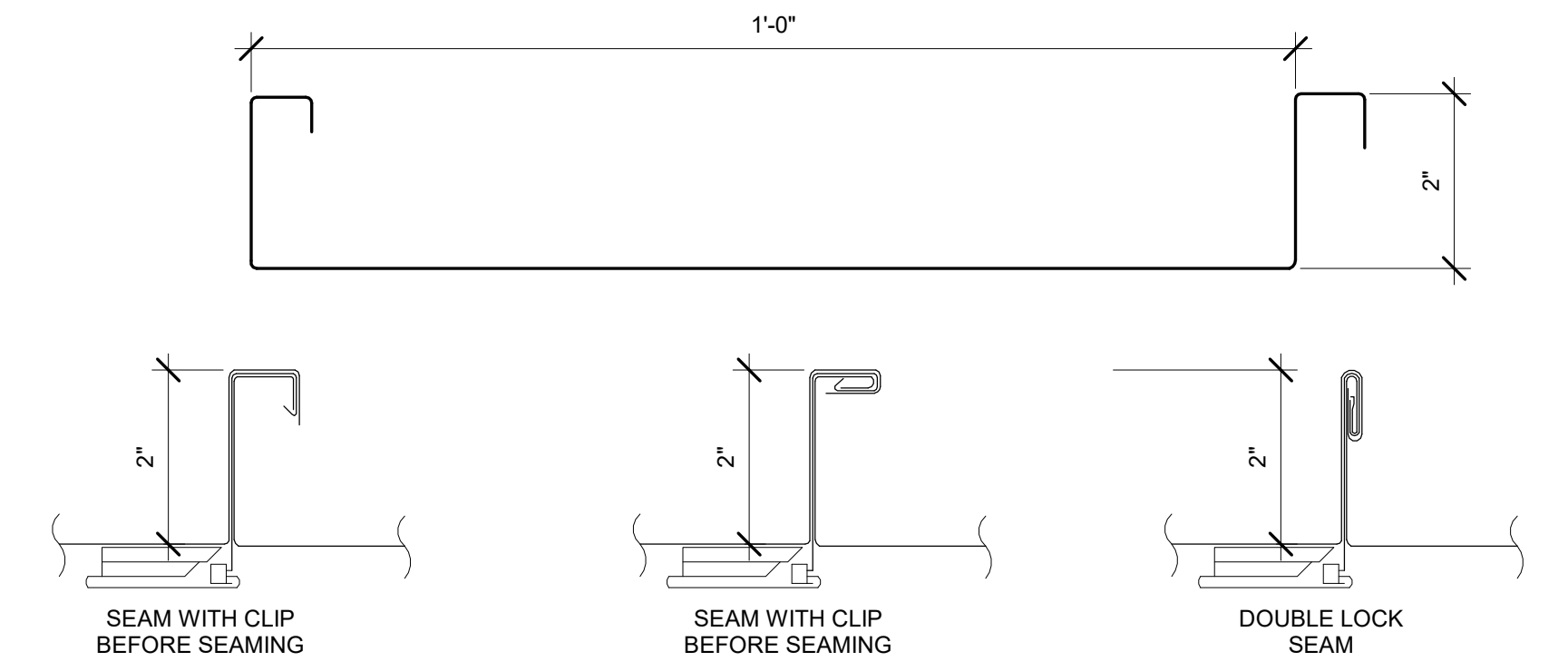

**10 DEVELOPMENT OF STANDING SEAM ROOF DETAIL**  
6" = 1'-0"



**WARNING**  
IT IS A VIOLATION OF THE LAW FOR ANY PERSON, UNLESS ACTING UNDER THE DIRECTION OF A LICENSED ARCHITECT, TO ALTER AN ITEM IN ANY WAY. IF AN ITEM BEARING THE SEAL OF AN ARCHITECT IS ALTERED, THE ALTERING ARCHITECT SHALL AFFIX TO HIS ITEM THE SEAL AND THE NOTATION "ALTERED BY" FOLLOWED BY HIS SIGNATURE AND THE DATE OF SUCH ALTERATION, AND A SPECIFIC DESCRIPTION OF THE ALTERATION.

| REV. NO. | DATE | DRWN | CHKD | REMARKS |
|----------|------|------|------|---------|
|          |      |      |      |         |
|          |      |      |      |         |
|          |      |      |      |         |

DESIGNED BY: JL  
 DRAWN BY: HK  
 SHEET CHKD BY: JL  
 CROSS CHKD BY: PC  
 APPROVED BY: KS  
 DATE: SEP 2021

**CDM Smith**  
 Camp Dresser McKee & Smith  
 11 British American Boulevard, Airport Park, Suite 200  
 Latham, NY 12110  
 Tel: (518) 782-4500

**MACAN DEVE**

SUEZ WATER NEW YORK INC.  
 WEST NYACK, NY  
**PFAS COMPLIANCE FOR  
 GROUNDWATER WELLS PROJECT B**  
 AGREEMENT NO. 15806

ARCHITECTURAL  
**ROOF & WALL DETAILS**  
 GENERAL

PROJECT NO. 250917-257061  
 FILE NAME:  
 SHEET NO.  
**A-403**



© 2021 CDM SMITH ALL RIGHTS RESERVED. REUSE OF DOCUMENTS: THESE DOCUMENTS AND DESIGNS PROVIDED BY PROFESSIONAL SERVICE, INCORPORATED HEREIN, ARE THE PROPERTY OF CDM SMITH AND ARE NOT TO BE USED, IN WHOLE OR PART, FOR ANY OTHER PROJECT WITHOUT THE WRITTEN AUTHORIZATION OF CDM SMITH.

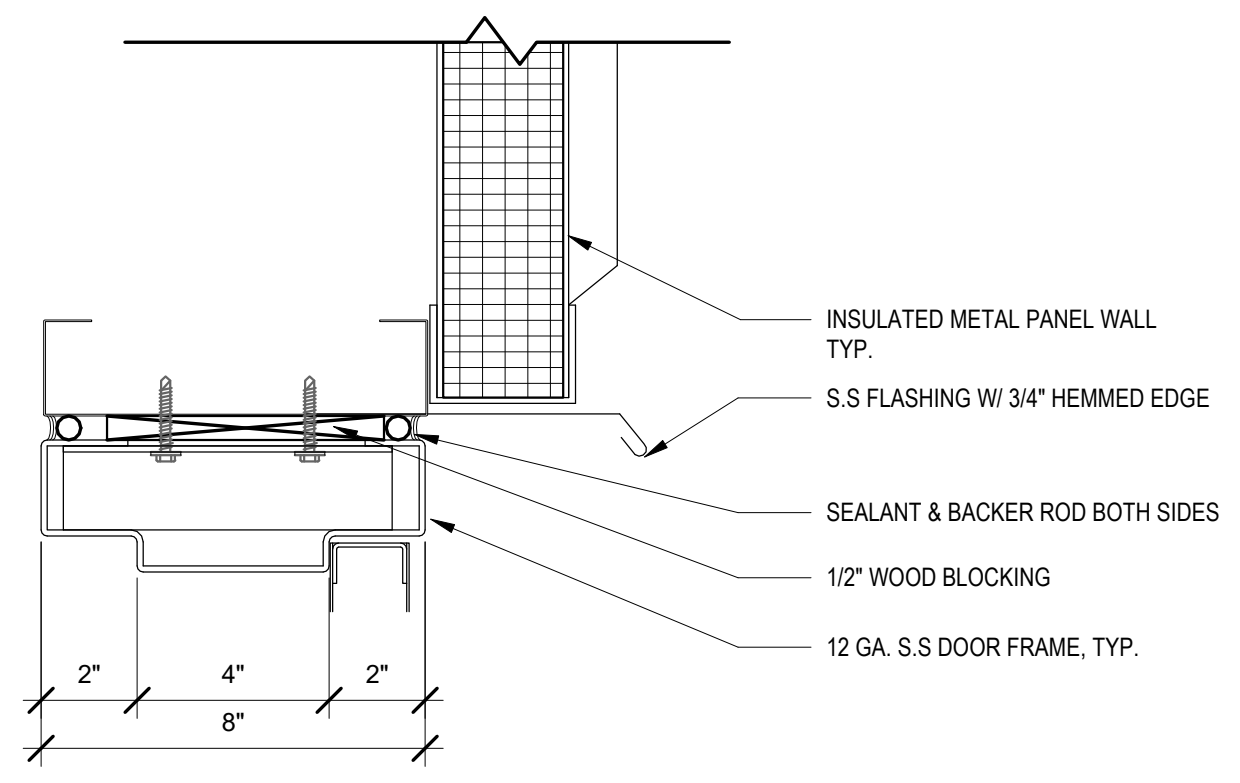

**1 H1-EXTERIOR DOOR HEAD TYP.**  
3' = 1'-0"

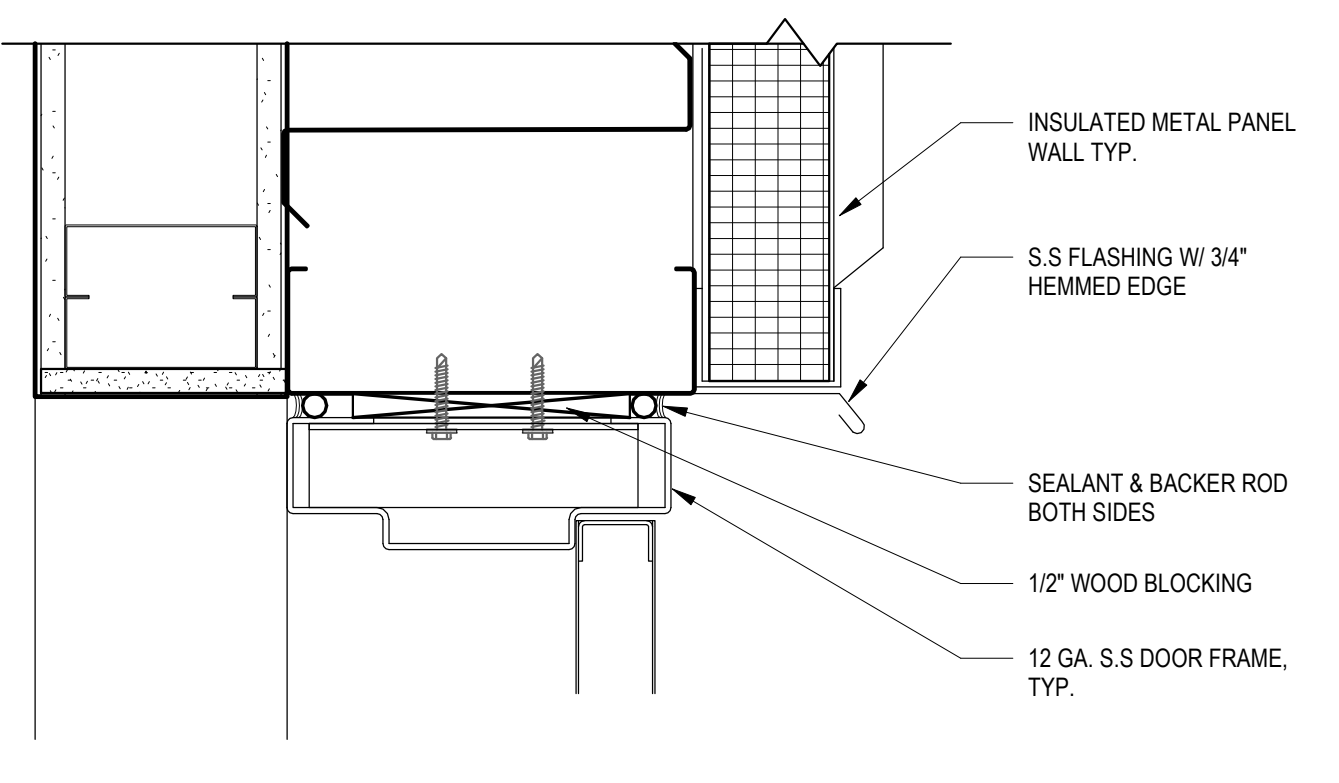

**4 H2-CHEMICAL RM. DOOR HEAD**  
3' = 1'-0"

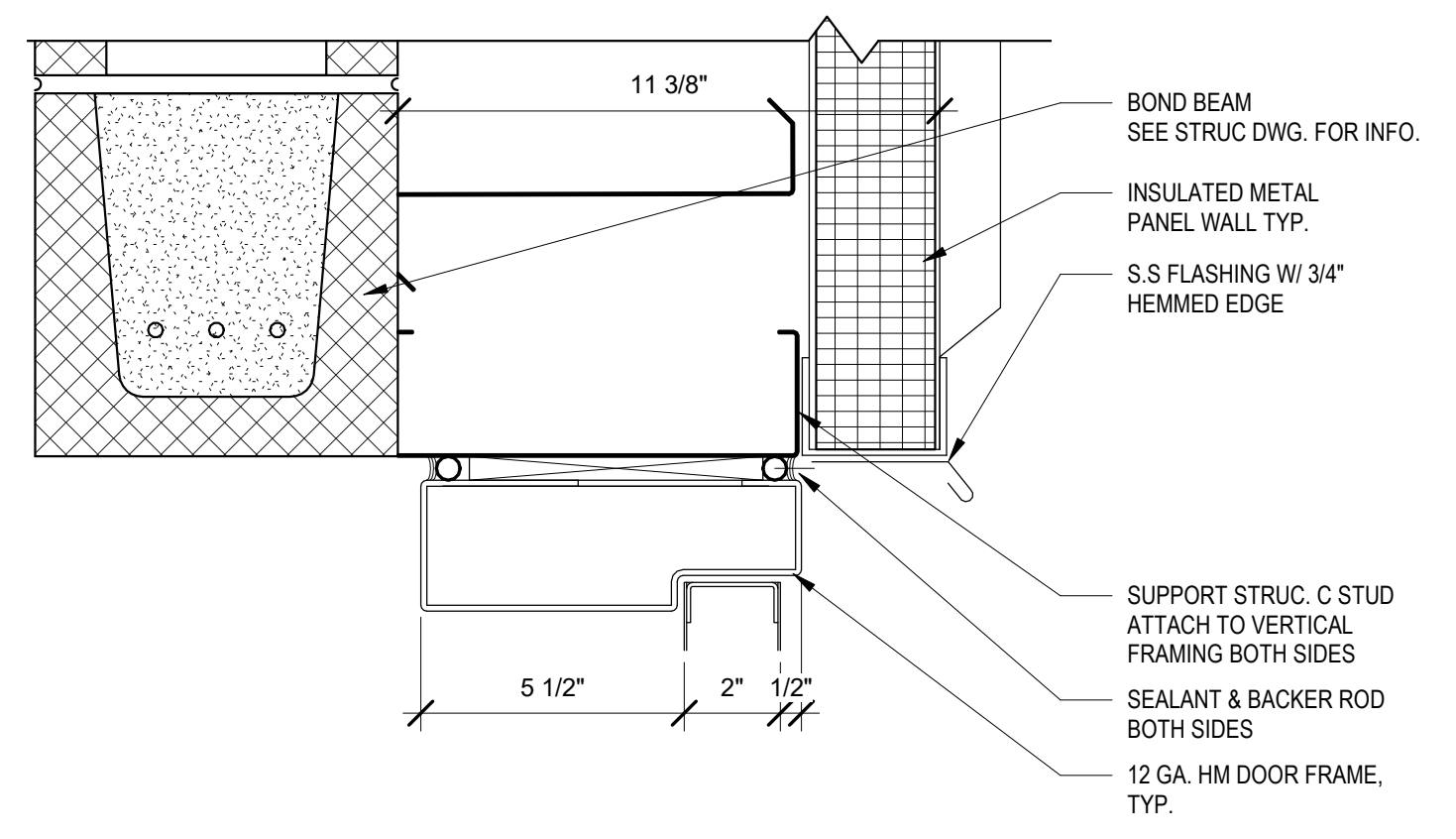

**7 H3-CHEMICAL RM. DOOR HEAD @ TAPPAN**  
3' = 1'-0"

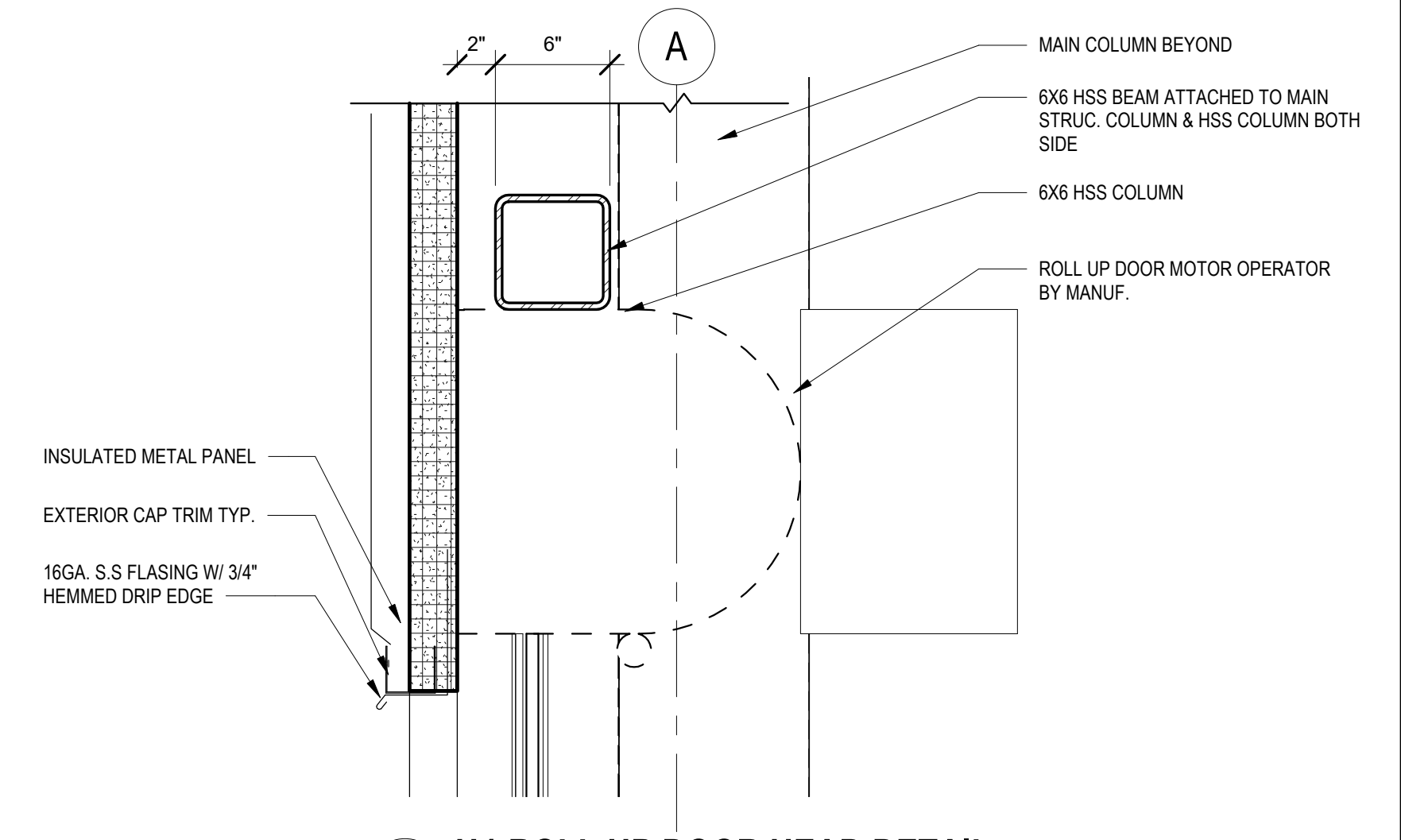

**10 H4-ROLL UP DOOR HEAD DETAIL**  
1 1/2' = 1'-0"

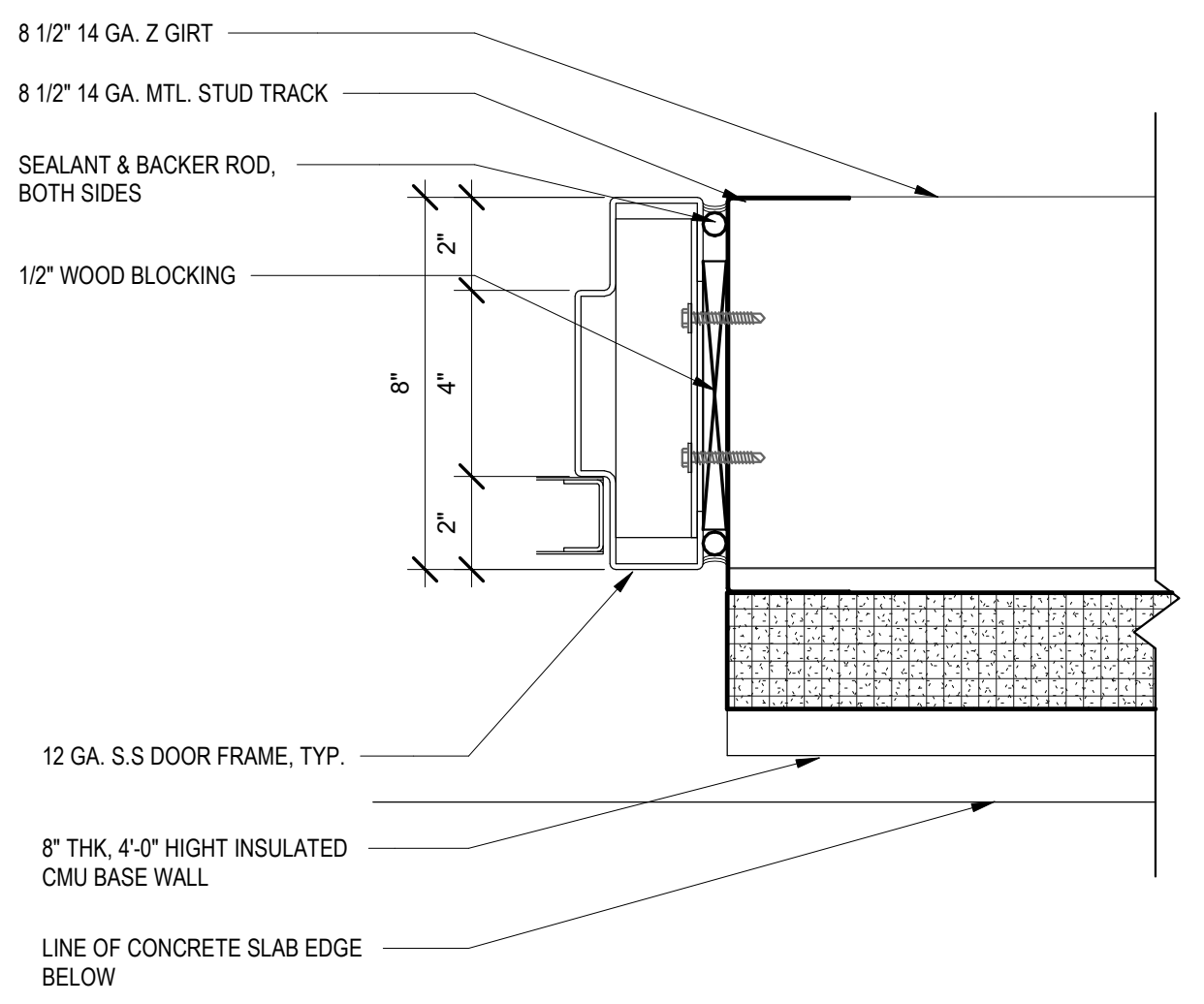

**2 J1-EXTERIOR DOOR JAMB TYP.**  
3' = 1'-0"

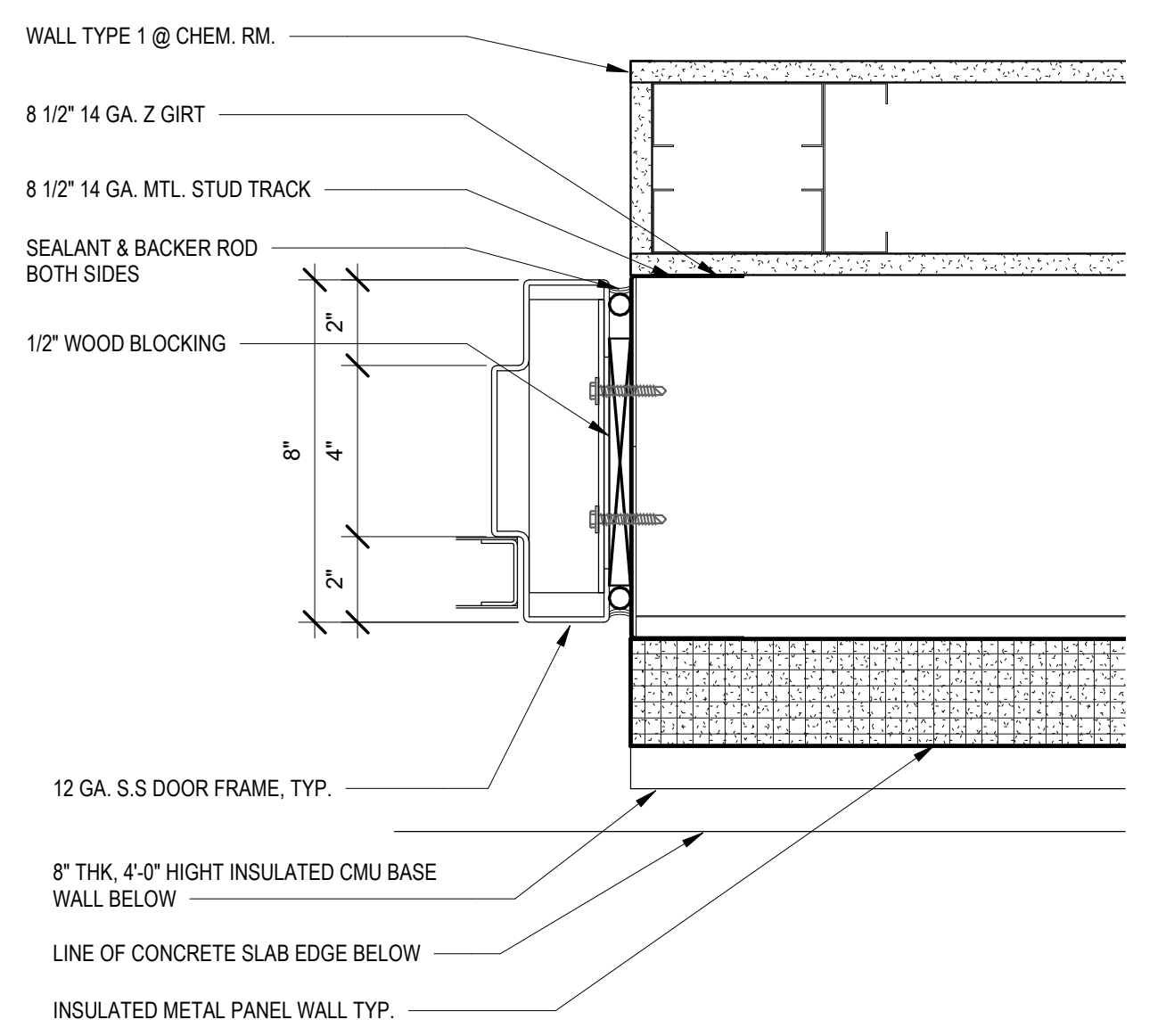

**5 J2 - CHEMICAL RM. DOOR JAMB**  
3' = 1'-0"

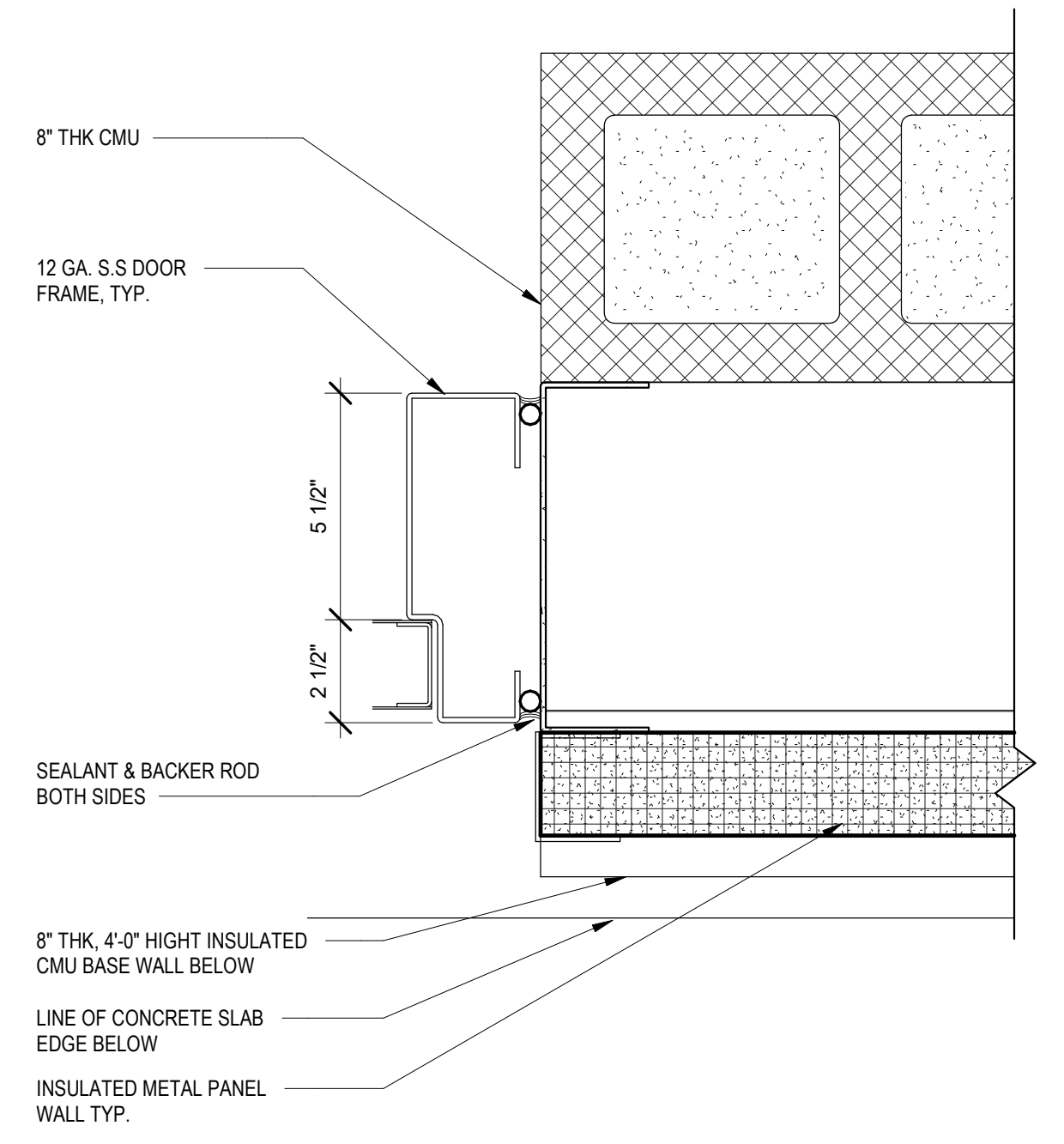

**8 J3 - CHEMICAL RM. DOOR JAMB @ TAPPAN**  
3' = 1'-0"

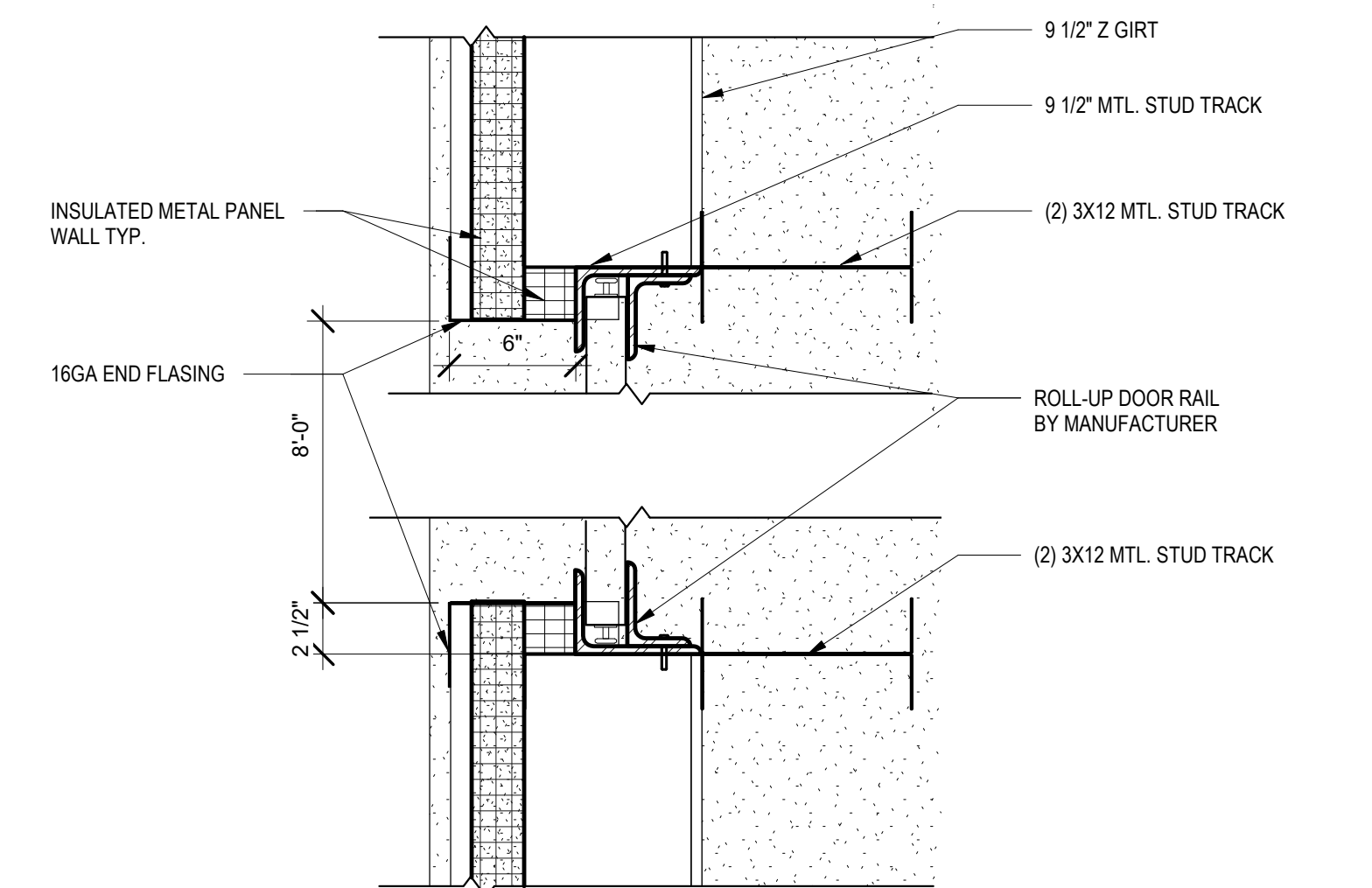

**11 J4-ROLL UP DOOR JAMB DETAIL**  
1 1/2' = 1'-0"

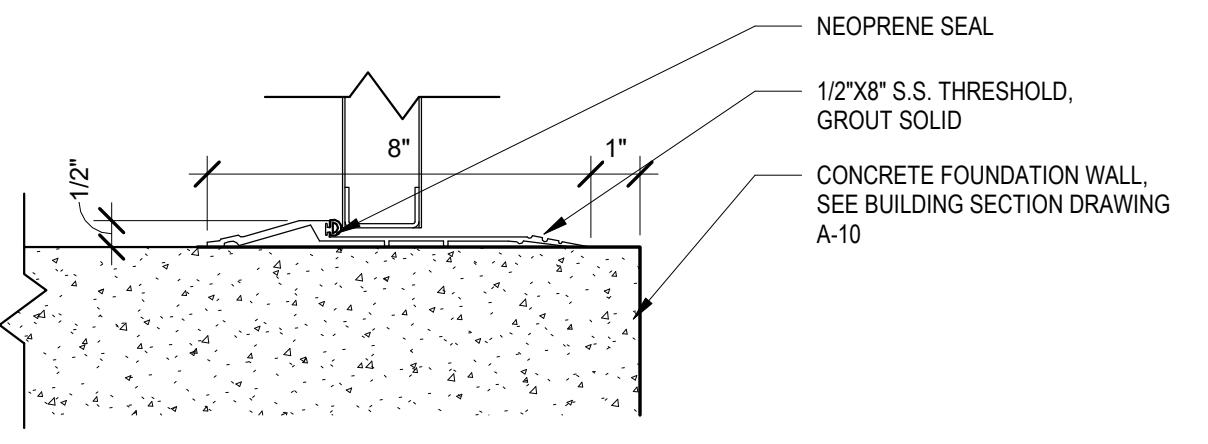

**3 S1-EXTERIOR DOOR THRESHOLD TYP.**  
3' = 1'-0"

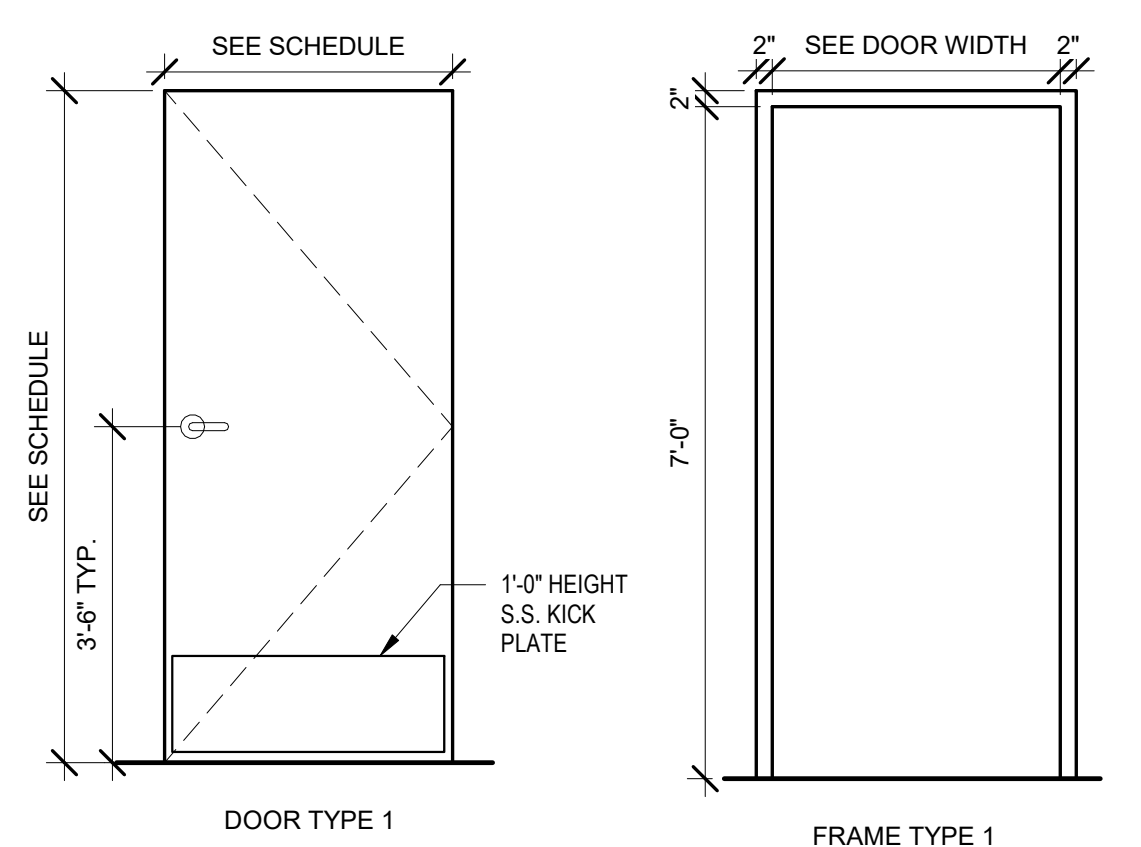

**13 SINGLE DOOR AND FRAME ELEVATION**  
1/2' = 1'-0"

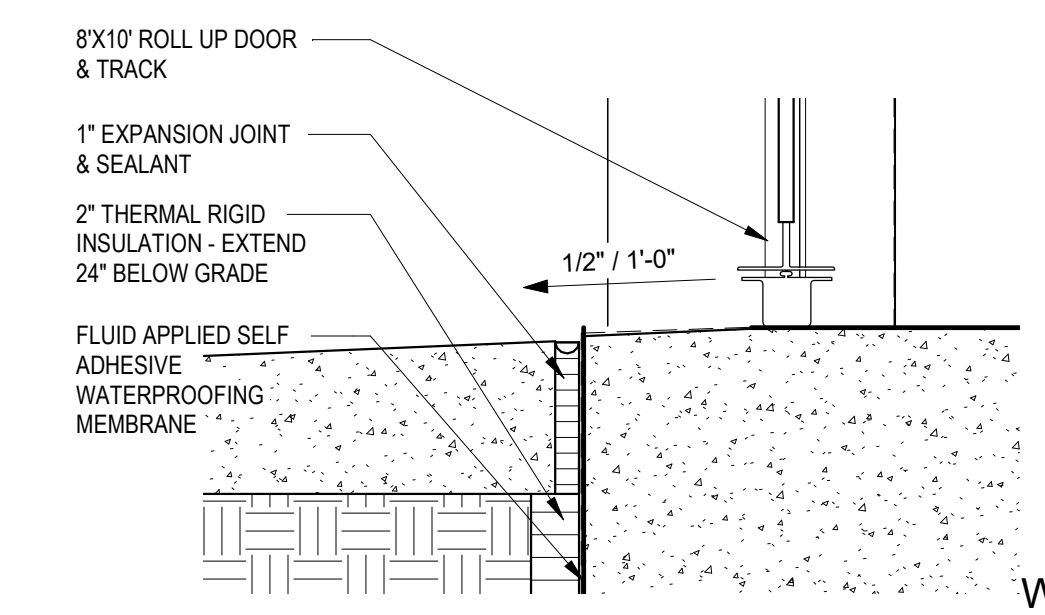

**12 S4-ROLL UP DOOR SILL DETAIL**  
1 1/2' = 1'-0"



**WARNING**  
IT IS A VIOLATION OF THE LAW FOR ANY PERSON, UNLESS ACTING UNDER THE DIRECTION OF A LICENSED ARCHITECT, TO ALTER AN ITEM IN ANY WAY. IF AN ITEM BEARING THE SEAL OF AN ARCHITECT IS ALTERED, THE ALTERING ARCHITECT SHALL AFFIX TO HIS ITEM THE SEAL AND THE NOTATION "ALTERED BY" FOLLOWED BY HIS SIGNATURE AND THE DATE OF SUCH ALTERATION, AND A SPECIFIC DESCRIPTION OF THE ALTERATION.

| REV. NO. | DATE | DRWN | CHKD | REMARKS |
|----------|------|------|------|---------|
|          |      |      |      |         |
|          |      |      |      |         |
|          |      |      |      |         |

DESIGNED BY: JL  
DRAWN BY: HK  
SHEET CHKD BY: JL  
CROSS CHKD BY: PC  
APPROVED BY: KS  
DATE: SEP 2021

**CDM Smith**  
Camp Dresser McKee & Smith  
11 British American Boulevard, Airport Park, Suite 200  
Latham, NY 12110  
Tel: (518) 782-4500

**MACAN DEVE**

SUEZ WATER NEW YORK INC.  
WEST NYACK, NY  
PFAS COMPLIANCE FOR  
GROUNDWATER WELLS PROJECT B  
AGREEMENT NO. 15806

ARCHITECTURAL  
DOOR AND WINDOW DETAILS  
GENERAL

PROJECT NO. 250917-257061  
FILE NAME:  
SHEET NO. A-404

© 2021 CDM SMITH ALL RIGHTS RESERVED. REUSE OF DOCUMENTS: THESE DOCUMENTS AND DESIGNS PROVIDED BY PROFESSIONAL SERVICE INCORPORATED HEREIN ARE THE PROPERTY OF CDM SMITH AND ARE NOT TO BE USED, IN WHOLE OR PART, FOR ANY OTHER PROJECT WITHOUT THE WRITTEN AUTHORIZATION OF CDM SMITH.

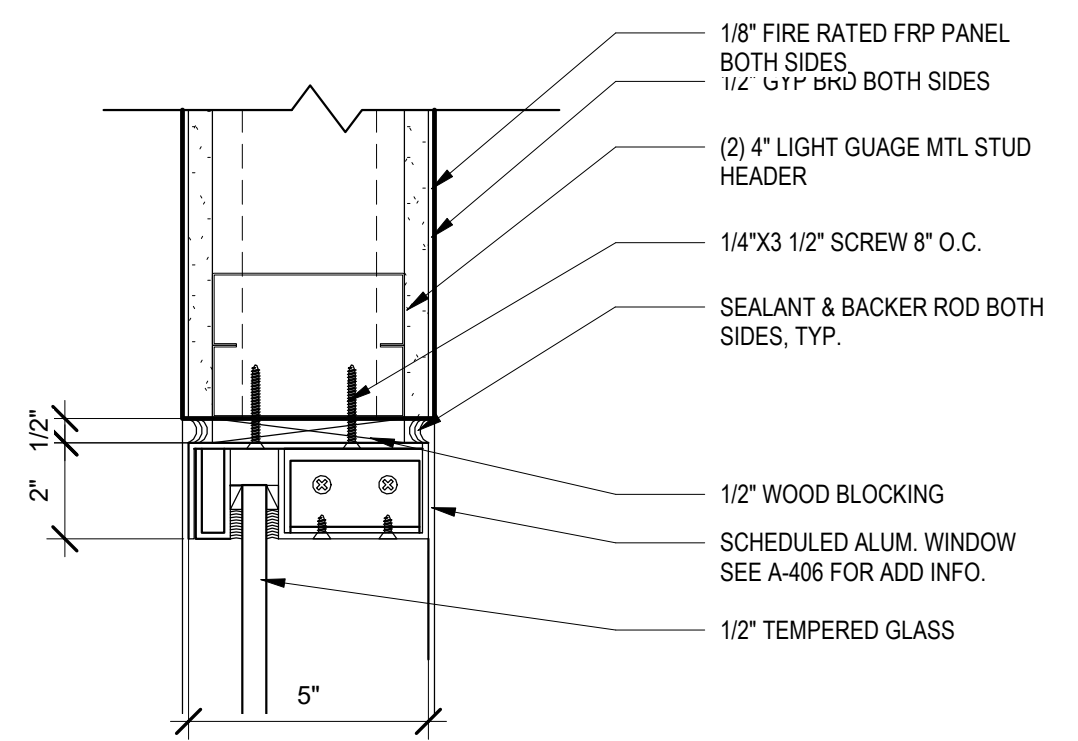

**1 WINDOW HEAD DETAIL-NH / V**  
3" = 1'-0"

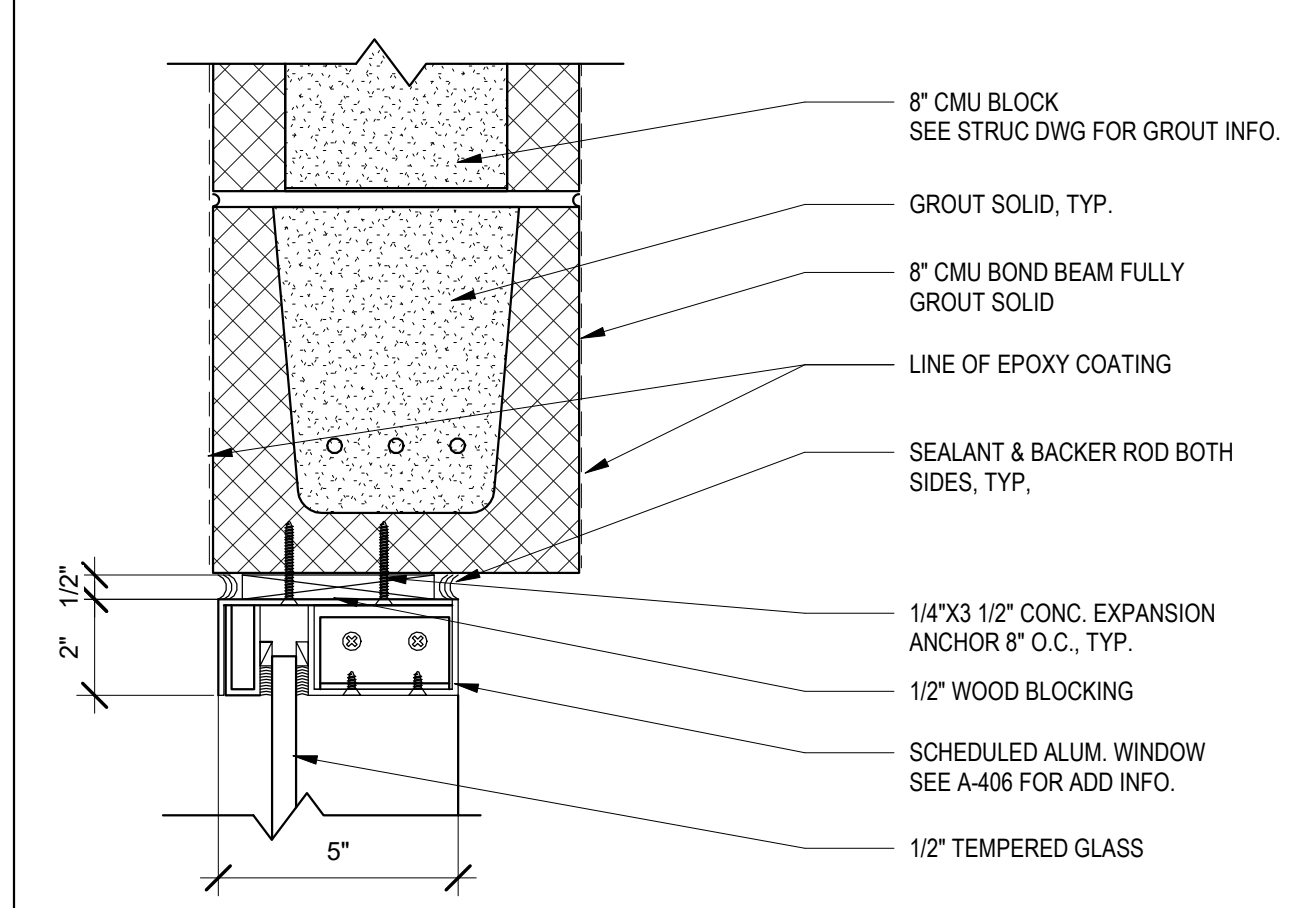

**4 WINDOW HEAD DETAIL-T**  
3" = 1'-0"

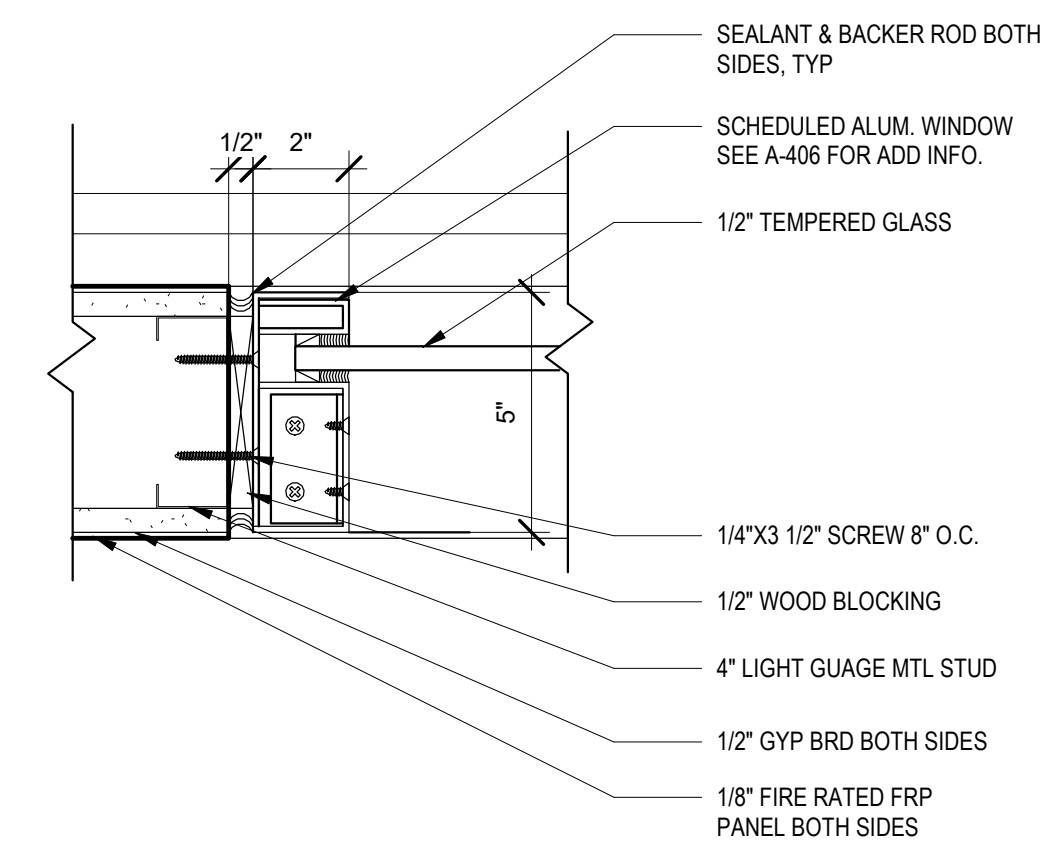

**2 WINDOW JAMB DETAIL-NH / V**  
3" = 1'-0"

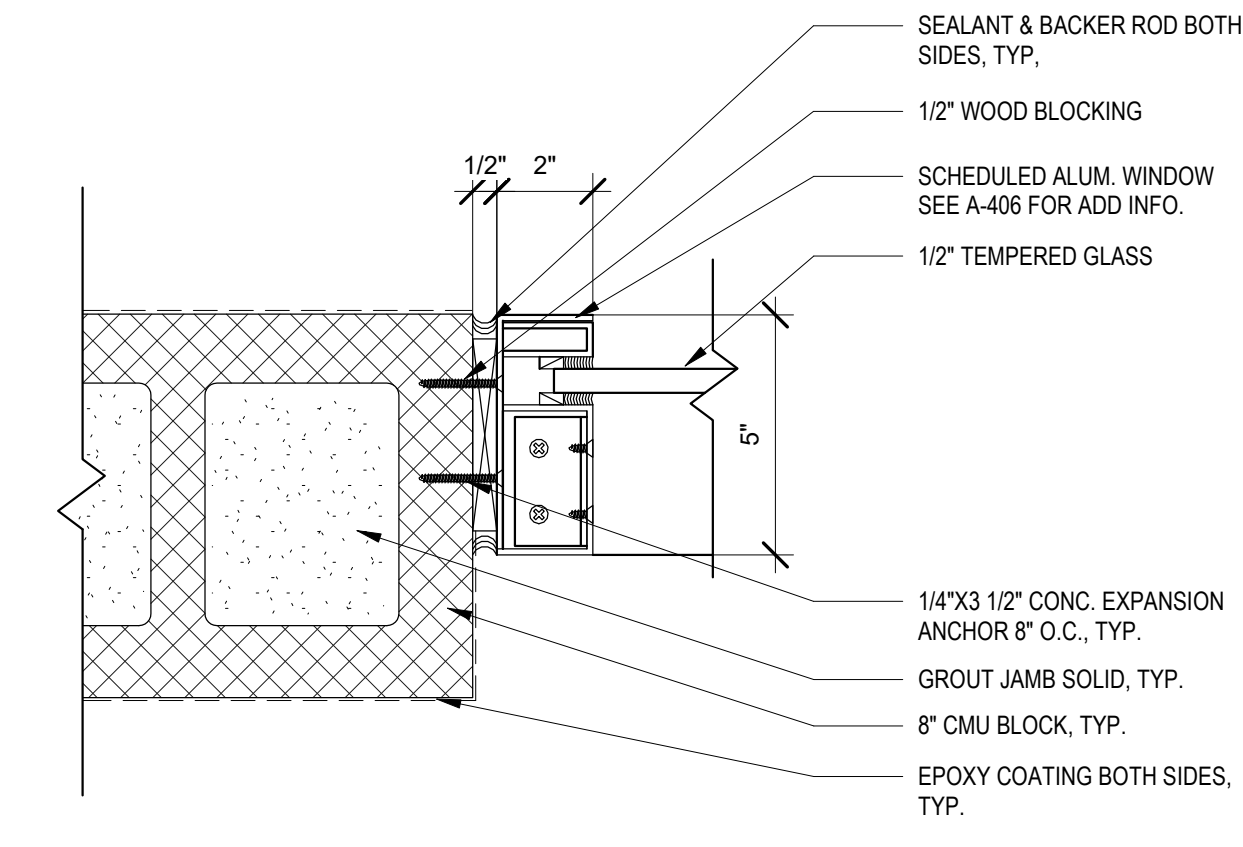

**5 WINDOW JAMB DETAIL-T**  
3" = 1'-0"

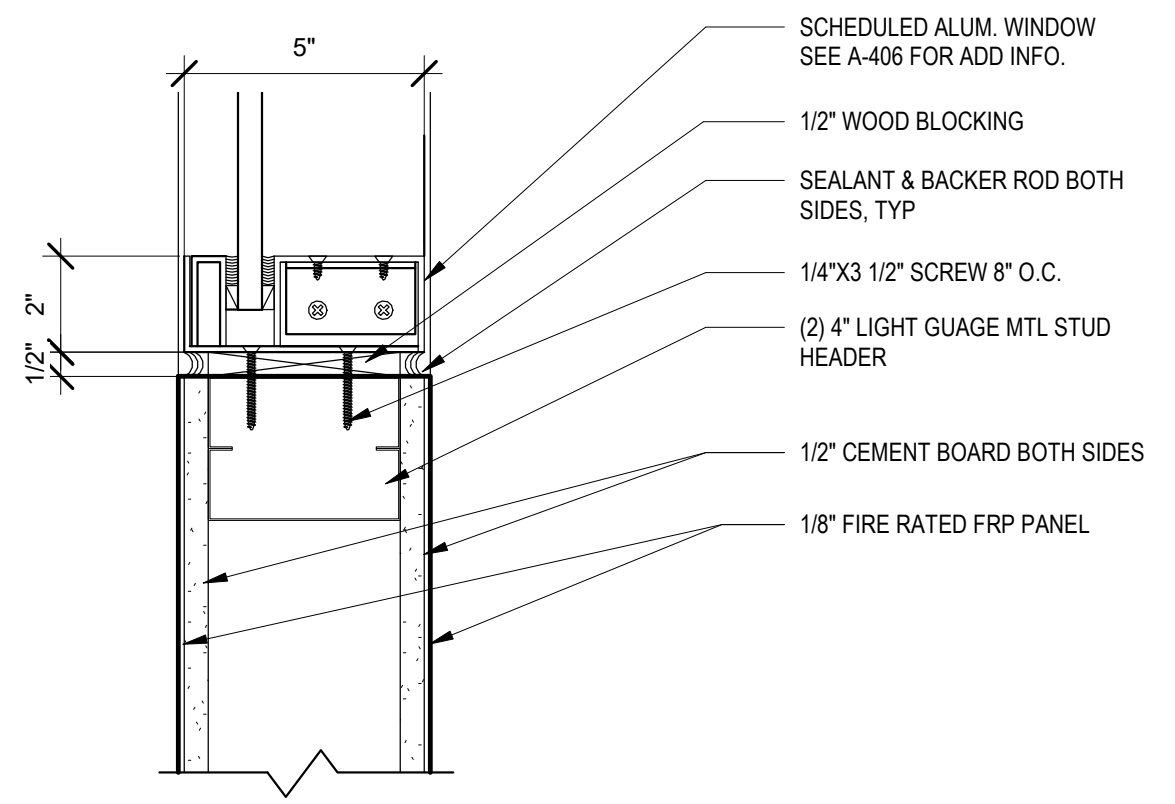

**3 WINDOW SILL DETAIL-NH / V**  
3" = 1'-0"

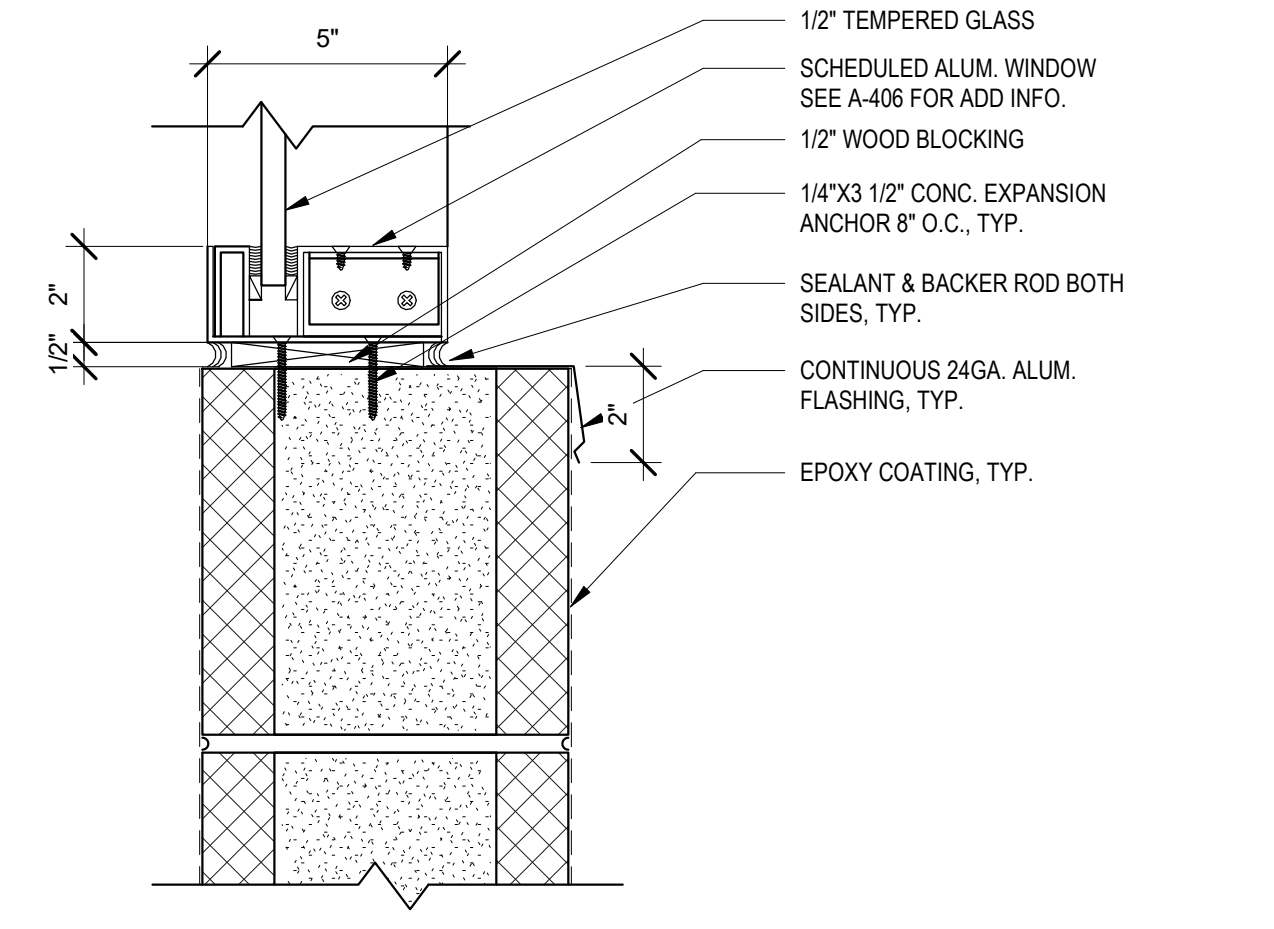

**6 WINDOW SILL DETAIL-T**  
3" = 1'-0"



**WARNING**  
IT IS A VIOLATION OF THE LAW FOR ANY PERSON, UNLESS ACTING UNDER THE DIRECTION OF A LICENSED ARCHITECT, TO ALTER AN ITEM IN ANY WAY. IF AN ITEM BEARING THE SEAL OF AN ARCHITECT IS ALTERED, THE ALTERING ARCHITECT SHALL AFFIX TO HIS ITEM THE SEAL AND THE NOTATION "ALTERED BY" FOLLOWED BY HIS SIGNATURE AND THE DATE OF SUCH ALTERATION, AND A SPECIFIC DESCRIPTION OF THE ALTERATION.

| REV. NO. | DATE | DRWN | CHKD | REMARKS |
|----------|------|------|------|---------|
|          |      |      |      |         |
|          |      |      |      |         |
|          |      |      |      |         |

DESIGNED BY: JL  
 DRAWN BY: HK  
 SHEET CHK'D BY: JL  
 CROSS CHK'D BY: PC  
 APPROVED BY: KS  
 DATE: SEP 2021

**CDM Smith**  
 Camp Dresser McKee & Smith  
 11 British American Boulevard, Airport Park, Suite 200  
 Latham, NY 12110  
 Tel: (518) 782-4500

**MACAN DEVE**

SUEZ WATER NEW YORK INC.  
 WEST NYACK, NY  
**PFAS COMPLIANCE FOR  
 GROUNDWATER WELLS PROJECT B**  
 AGREEMENT NO. 15806

ARCHITECTURAL  
**WINDOW DETAILS**

PROJECT NO. 250917-257061  
 FILE NAME:  
 SHEET NO.  
**A-405**

© 2021 CDM SMITH ALL RIGHTS RESERVED. REUSE OF DOCUMENTS: THESE DOCUMENTS AND DESIGNS PROVIDED BY PROFESSIONAL SERVICE, INCORPORATED HEREIN, ARE THE PROPERTY OF CDM SMITH AND ARE NOT TO BE USED, IN WHOLE OR PART, FOR ANY OTHER PROJECT WITHOUT THE WRITTEN AUTHORIZATION OF CDM SMITH.

| DOOR SCHEDULE |          |      |         |          |              |        |           |             |       |          |        |      |      |             |                   |        |
|---------------|----------|------|---------|----------|--------------|--------|-----------|-------------|-------|----------|--------|------|------|-------------|-------------------|--------|
| BUILDING      | DOOR NO. | EXT. | DOOR    |          |              |        |           |             | FRAME |          |        |      |      |             | HARDWARE SET TYPE | REMARK |
|               |          |      | TYPE    | MATERIAL | NOMINAL SIZE |        | THICKNESS | FIRE RATING | TYPE  | MATERIAL | DETAIL |      |      | FIRE RATING |                   |        |
|               |          |      |         |          | WIDTH        | HEIGHT |           |             |       |          | HEAD   | JAMB | SILL |             |                   |        |
| NEW HEMPSTEAD | NH-D-01  | O    | 1       | HM       | 3'-0"        | 7'-0"  | 1 3/4"    | NONE        | F1    | HM       | H-1    | J-1  | S-2  | NONE        | TYPE - 1          |        |
|               | NH-D-02  | O    | 1       | HM       | 3'-0"        | 7'-0"  | 1 3/4"    | NONE        | F1    | HM       | H-1    | J-1  | S-2  | NONE        | TYPE - 1          |        |
|               | NH-D-03  | O    | 1       | HM       | 3'-0"        | 7'-0"  | 1 3/4"    | NONE        | F1    | HM       | H-1    | J-1  | S-2  | NONE        | TYPE - 1          |        |
|               | NH-RD-01 | O    | ROLL UP | HM       | 8'-0"        | 10'-0" | -         | NONE        | F1    | HM       | H-1    | J-1  | S-2  | NONE        | -                 |        |
| TAPPAN        | T-D-01   | O    | 1       | HM       | 3'-0"        | 7'-0"  | 1 3/4"    | NONE        | F1    | HM       | H-1    | J-1  | S-2  | NONE        | TYPE - 1          |        |
|               | T-D-02   | O    | 1       | HM       | 3'-0"        | 7'-0"  | 1 3/4"    | NONE        | F1    | HM       | H-1    | J-1  | S-2  | NONE        | TYPE - 1          |        |
|               | T-RD-01  | O    | ROLL UP | HM       | 8'-0"        | 10'-0" | -         | NONE        | F1    | HM       | H-1    | J-1  | S-2  | NONE        | -                 |        |
| VIOLA         | V-D-01   | O    | 1       | HM       | 3'-0"        | 7'-0"  | 1 3/4"    | NONE        | F1    | HM       | H-1    | J-1  | S-2  | NONE        | TYPE - 1          |        |
|               | V-D-02   | O    | 1       | HM       | 3'-0"        | 7'-0"  | 1 3/4"    | NONE        | F1    | HM       | H-1    | J-1  | S-2  | NONE        | TYPE - 1          |        |
|               | V-D-03   | O    | 1       | HM       | 3'-0"        | 7'-0"  | 1 3/4"    | NONE        | F1    | HM       | H-1    | J-1  | S-2  | NONE        | TYPE - 1          |        |
|               | V-RD-01  | O    | ROLL UP | HM       | 8'-0"        | 10'-0" | -         | NONE        | F1    | HM       | H-1    | J-1  | S-2  | NONE        | -                 |        |

| HARDWARE SET 1 |                 |              |                  |                                      |
|----------------|-----------------|--------------|------------------|--------------------------------------|
| QTY.           | DESCRIPTION     | MANUFACTURER | MODEL            | REMARKS                              |
| 3              | HINGES          | McKINNEY     | TA2314           | STAINLESS STEEL                      |
| 1              | CLOSER          | LCN          | 5015 SERIES      | INSTALL PUSH SIDE, EXT. DOOR         |
| 1              | PULL DEVICE     | STANLEY      | 1700A            | GC TO SUBMIT GRIP STYLE FOR APPROVAL |
| 1              | EXIT DEVICE     | STANLEY      | APEX 2000 SERIES |                                      |
| 1              | DOME FLOOR STOP | IVES         | FS 17            | IF NECESSARY AT CONC. STEP           |
| 3              | SILENCER        | IVES         | SR 64            |                                      |

| WINDOW SCHEDULE |            |             |       |        |                     |        |
|-----------------|------------|-------------|-------|--------|---------------------|--------|
| BUILDING        | WINDOW NO. | SILL HEIGHT | SIZE  |        | MATERIAL            | REMARK |
|                 |            |             | WIDTH | HEIGHT |                     |        |
| NEW HEMPSTEAD   | NH-W-01    | 4'-0"       | 3'-0" | 2'-0"  | 1/4" TEMPERED GLASS |        |
| TAPPAN          | T-W-01     | 4'-0"       | 3'-0" | 2'-0"  | 1/4" TEMPERED GLASS |        |
| VIOLA           | V-W-01     | 4'-0"       | 3'-0" | 2'-0"  | 1/4" TEMPERED GLASS |        |

| LOUVER SCHEDULE |            |        |        |         |
|-----------------|------------|--------|--------|---------|
| BUILDING        | LOUVER NO. | SIZE   |        | REMARK  |
|                 |            | WIDTH  | HEIGHT |         |
| NEW HEMPSTEAD   | NH-L-01    | 3'-4"  | 2'-4"  | INTAKE  |
|                 | NH-L-02    | 3'-4"  | 2'-4"  | INTAKE  |
|                 | NH-L-03    | 1'-10" | 1'-10" | EXHAUST |
|                 | NH-L-04    | 2'-4"  | 2'-4"  | EXHAUST |
|                 | NH-L-05    | 2'-4"  | 2'-4"  | EXHAUST |
| TAPPAN          | T-L-01     | 3'-4"  | 2'-4"  | INTAKE  |
|                 | T-L-02     | 1'-10" | 1'-10" | EXHAUST |
|                 | T-L-03     | 2'-4"  | 2'-4"  | EXHAUST |
| VIOLA           | V-L-01     | 3'-4"  | 2'-4"  | INTAKE  |
|                 | V-L-02     | 3'-4"  | 2'-4"  | INTAKE  |
|                 | V-L-03     | 1'-10" | 1'-10" | EXHAUST |
|                 | V-L-04     | 2'-4"  | 2'-4"  | EXHAUST |
|                 | V-L-05     | 2'-4"  | 2'-4"  | EXHAUST |

| FINISH SCHEDULE |                       |  |  |
|-----------------|-----------------------|--|--|
|                 | AREA                  | FLOOR FINISH                           | WALL FINISH  |
| NEW HEMPSTEAD   | MAIN GAC AREA         | FINE BROOM FINISH WITH CONCRETE SEALER | N/A  |
|                 | CHEMICAL STORAGE ROOM | FINE BROOM FINISH WITH EPOXY COATING   | CMU WALLS: EPOXY COATING<br>CEMENTBOARD WALLS: FRP PANEL |
| TAPPAN          | MAIN GAC AREA         | FINE BROOM FINISH WITH CONCRETE SEALER | N/A  |
|                 | CHEMICAL STORAGE ROOM | FINE BROOM FINISH WITH EPOXY COATING   | CMU WALLS: EPOXY COATING<br>CEMENTBOARD WALLS: FRP PANEL |
| VIOLA           | MAIN GAC AREA         | FINE BROOM FINISH WITH CONCRETE SEALER | N/A  |
|                 | CHEMICAL STORAGE ROOM | FINE BROOM FINISH WITH EPOXY COATING   | CMU WALLS: EPOXY COATING<br>CEMENTBOARD WALLS: FRP PANEL |



**WARNING**  
IT IS A VIOLATION OF THE LAW FOR ANY PERSON, UNLESS ACTING UNDER THE DIRECTION OF A LICENSED ARCHITECT, TO ALTER AN ITEM IN ANY WAY. IF AN ITEM BEARING THE SEAL OF AN ARCHITECT IS ALTERED, THE ALTERING ARCHITECT SHALL AFFIX TO HIS ITEM THE SEAL AND THE NOTATION "ALTERED BY" FOLLOWED BY HIS SIGNATURE AND THE DATE OF SUCH ALTERATION, AND A SPECIFIC DESCRIPTION OF THE ALTERATION.

| REV. NO. | DATE  | DRWN | CHKD | REMARKS                         |
|----------|-------|------|------|---------------------------------|
| 1        | 12/21 | JL   | KS   | REVISE DRAWING PER 90% COMMENTS |

DESIGNED BY: JL  
 DRAWN BY: HK  
 SHEET CHKD BY: JL  
 CROSS CHKD BY: PC  
 APPROVED BY: KS  
 DATE: SEP 2021

**CDM Smith**  
 Camp Dresser McKee & Smith  
 11 British American Boulevard, Airport Park, Suite 200  
 Latham, NY 12100  
 Tel: (518) 782-4500

**MACAN DEVE**

SUEZ WATER NEW YORK INC.  
 WEST NYACK, NY  
**PFAS COMPLIANCE FOR  
 GROUNDWATER WELLS PROJECT B**  
 AGREEMENT NO. 15806

ARCHITECTURAL  
**SCHEDULES AND SIGNAGE**  
 GENERAL

PROJECT NO. 250917-257061  
 FILE NAME:  
 SHEET NO.  
**A-406**