

INFORMATION
 Owner: Pratt & Whitney
 Prepared By: 7/11/22
 Date: 7/11/22
 By: Pratt & Whitney

Pratt & Whitney
Wood Fence 6' X 8'

7-21-22
PLAP

GREENBUSH ROAD
 (41.25' WIDE)

ORANGEBURG ROAD
 (COUNTY HIGHWAY RT. 20)

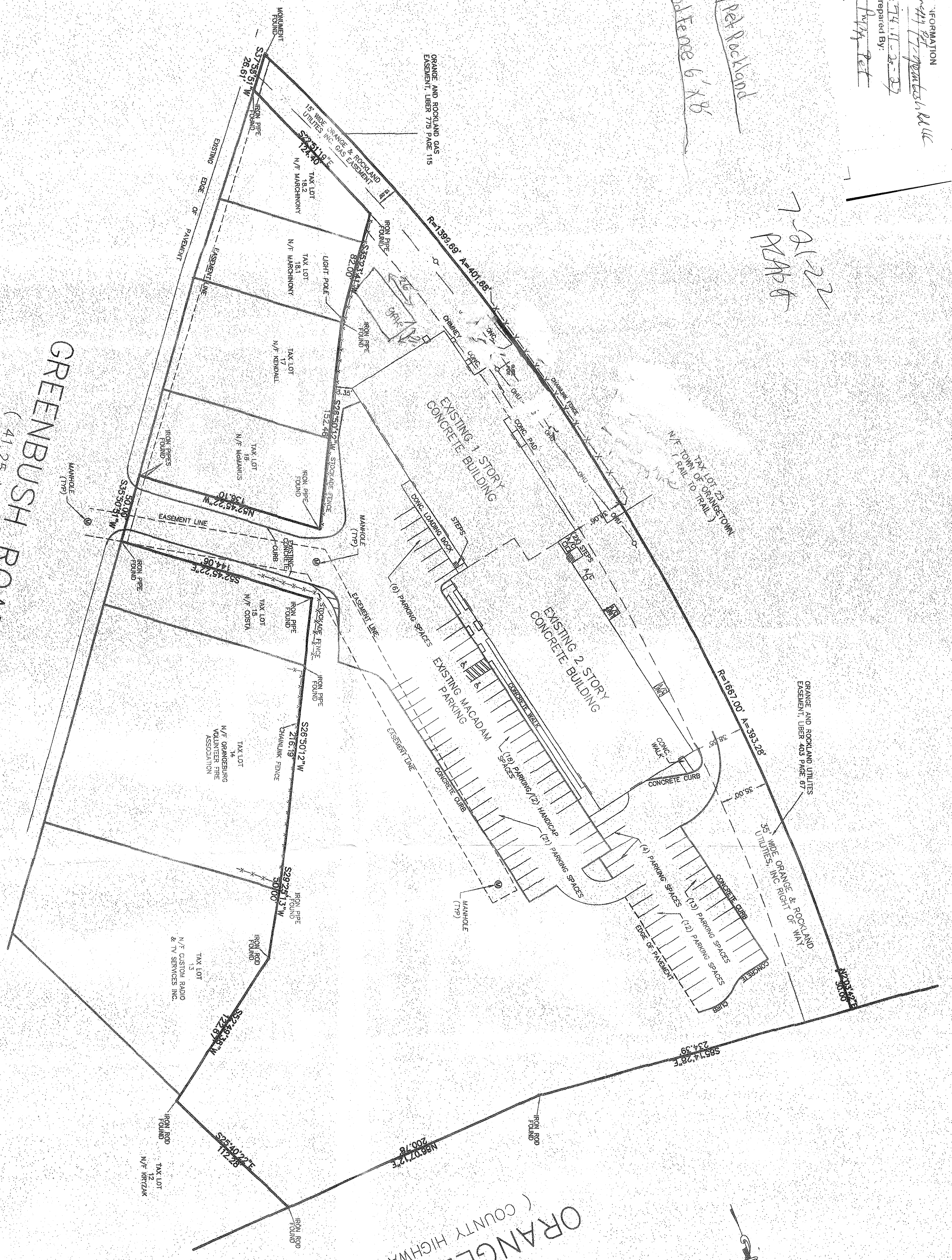

- NOTES:**
1. UNAUTHORIZED ALTERATION OR ADDITION TO A SURVEY MAP BEARING A LICENSED SURVEYOR'S SEAL IS A VIOLATION OF THE PROFESSIONAL SUB-DIVISION 2 OF THE NEW YORK STATE EDUCATION LAW.
 2. GUARANTEES OR CERTIFICATIONS ARE NOT TRANSFERABLE TO ADDITIONAL INSTITUTIONS OR SUBSEQUENT OWNERS.
 3. EASEMENT OR RIGHTS-OF-WAY ON OR BELOW THE SURFACE OF THE GROUND WHICH ARE NOT VISIBLE ARE NOT SHOWN OR CERTIFIED TO.
 4. FINDINGS OF A COMPLETE AND UP-TO-DATE TITLE SEARCH.
 5. COPIES OF THIS SURVEY NOT HAVING THE EMBOSSED SEAL OF THE LAND SURVEYOR SHALL NOT BE VALID.