

FRONT ELEVATION

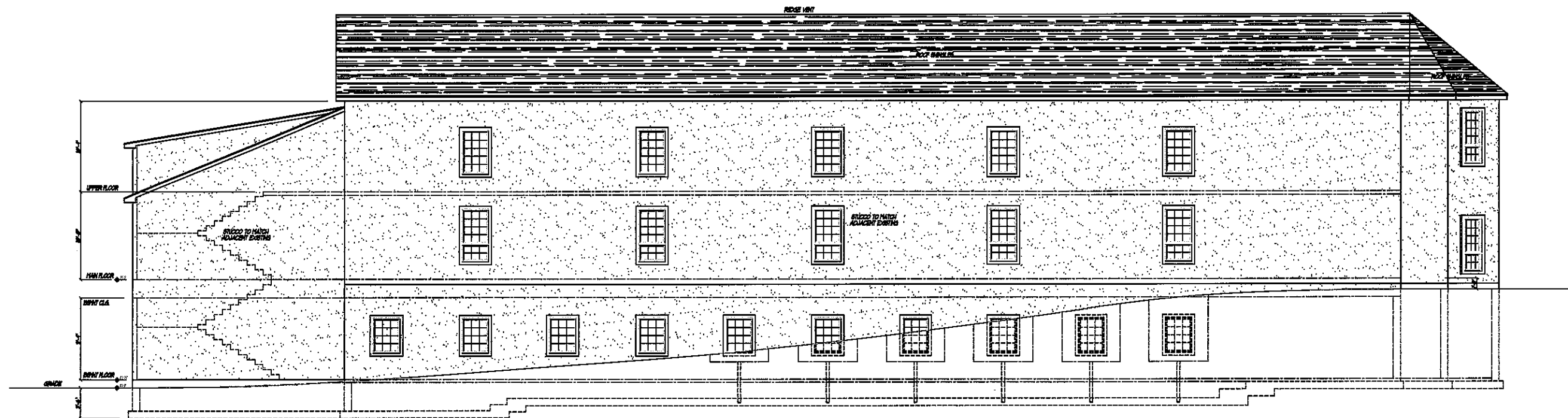

REAR ELEVATION



LEFT ELEVATION

NOTES:

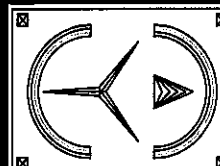

ERIC KNUTE OSBORN
 ARCHITECT
 45 YEARS EXPERIENCE
 RESIDENTIAL - COMMERCIAL - ADDITIONS
 58 BARNES ROAD
 WASHINGTONVILLE, N.Y. 10992
 EMAIL - EKOSBORNARCHITECT@GMAIL.COM
 (845) 629-7474

PROJECT
 NEW ADDITION @
 EBENEZER FULL
 GOSPEL ASSEMBLY
 BLAUVELT, NEW YORK
 TOWN OF ORANGETOWN, ROCKLAND COUNTY

ELEVATIONS

START DATE: DEC. 2019
 PLAN REVIEW: 28 AUGUST 2020

PROJECT # 2020-COM-3
 SCALE 3/16" = 1'-0"
 DWG. No.

A-2

2 OF 7

SEAL & SIGNATURE



N.Y. LIC. #021-585

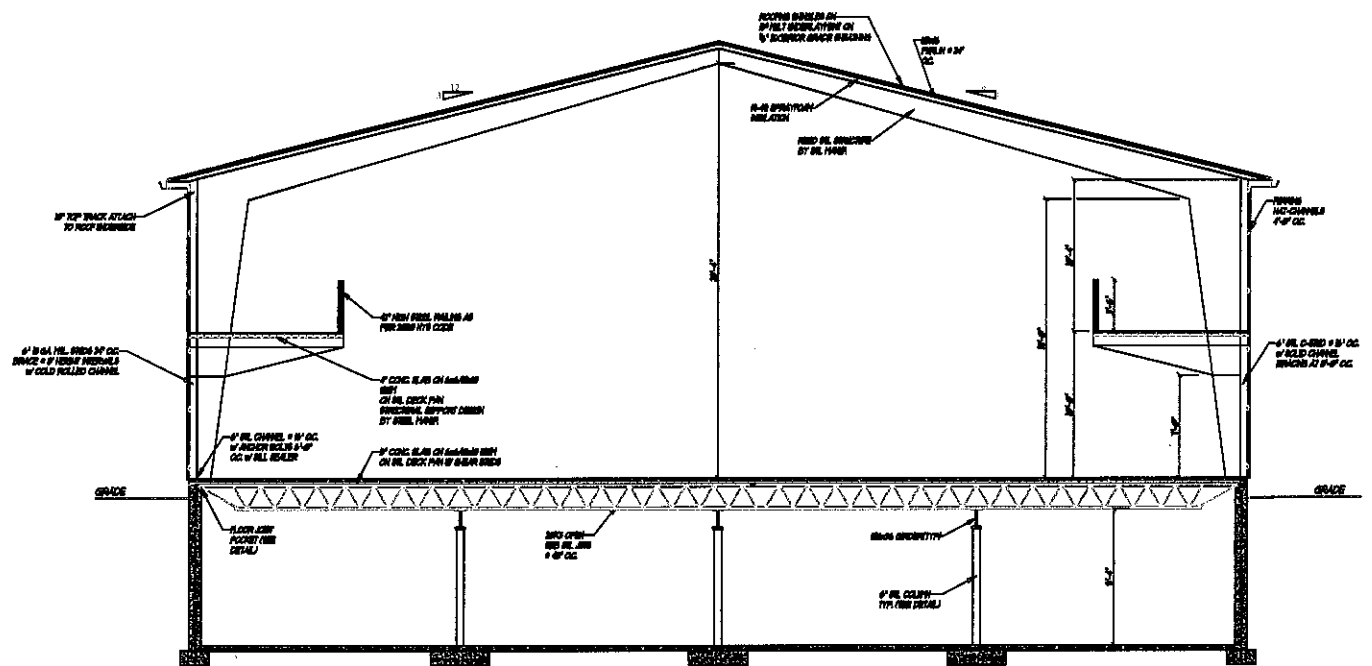

BUILDING SECTION
SCALE: 1/4" = 1'-0"

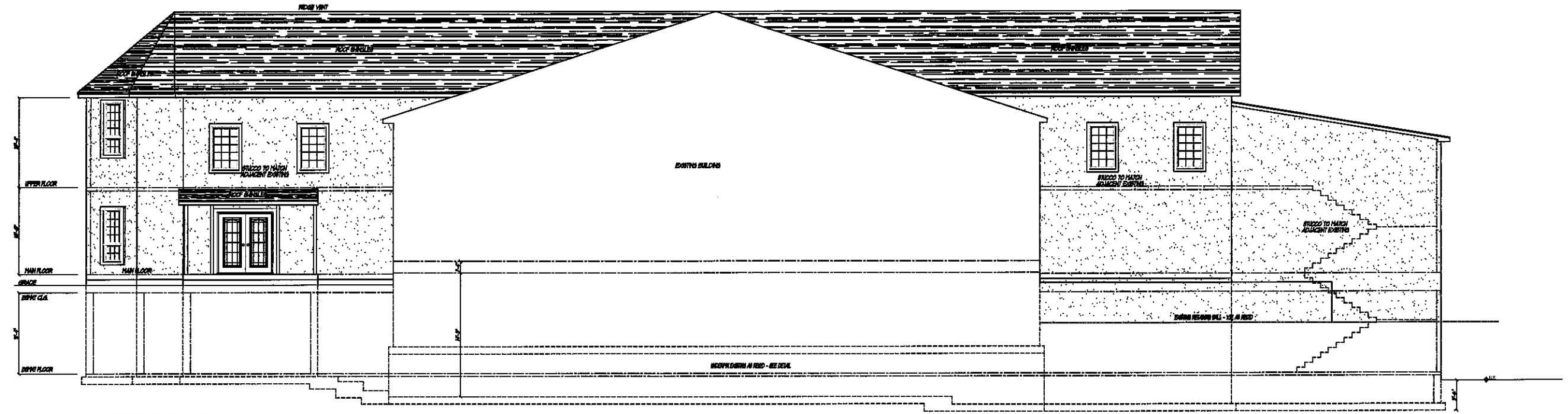

RIGHT ELEVATION

NOTES:

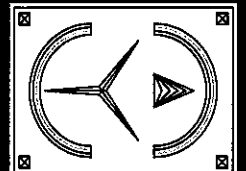

ERIC KNUTE OSBORN ARCHITECT
45 YEARS EXPERIENCE
RESIDENTIAL - COMMERCIAL - ADDITIONS
58 BARNES ROAD
WASHINGTONVILLE, N.Y. 10992
EMAIL - EKOSBORNARCHITECT@GMAIL.COM
(845) 629-7474

PROJECT
NEW ADDITION @
EBENEZER FULL GOSPEL ASSEMBLY
BLAUVELT, NEW YORK
TOWN OF ORANGETOWN, ROCKLAND COUNTY

NORTH ELEVATION BUILDING SECTION

START DATE: DEC. 2019
PLAN REVIEW: 28 AUGUST 2020
PLAN REVIEW: 4 JANUARY 2022

PROJECT # 2020-COM-3
SCALE 3/16" = 1'-0"
DWG. No.
A-3

SEAL & SIGNATURE

5 MAY 2022
N.Y. LIC. #021-585

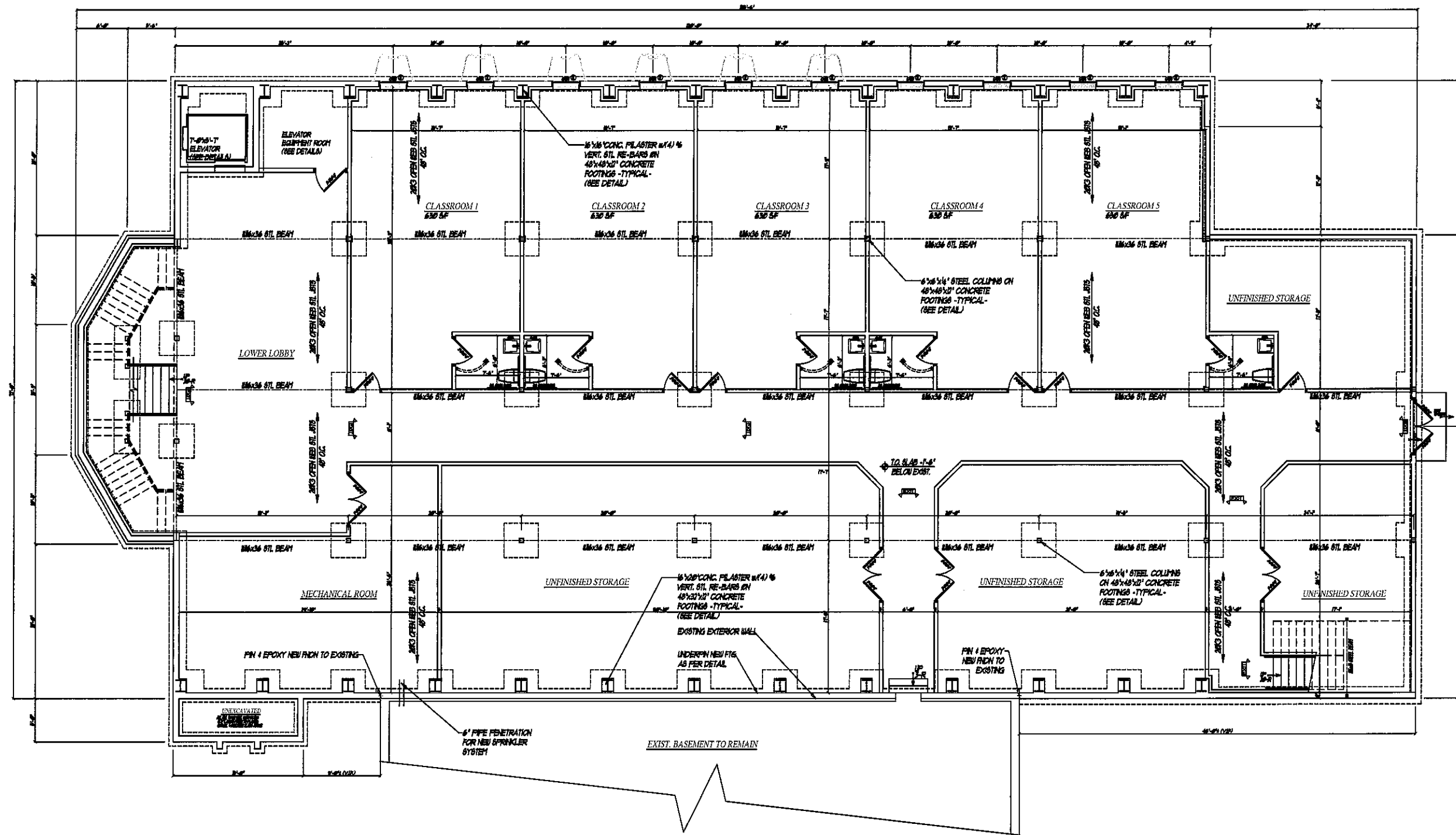

BASEMENT PLAN

NOTES:

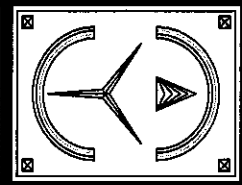

ERIC KNUTE OSBORN ARCHITECT
 45 YEARS EXPERIENCE
 RESIDENTIAL - COMMERCIAL - ADDITIONS
 58 BARNES ROAD
 WASHINGTONVILLE, N.Y. 10992
 EMAIL - EKOSBORNARCHITECT@GMAIL.COM
 (845) 629-7474

PROJECT
 NEW ADDITION @
EBENEZER FULL
GOSPEL ASSEMBLY
 BLAUVELT, NEW YORK
 TOWN OF ORANGETOWN, ROCKLAND COUNTY

BASEMENT PLAN

START DATE: DEC. 2019
 PLAN REVIEW: 28 AUGUST 2020

PROJECT # 2020-COM-3
 SCALE 3/16" = 1'-0"
 DWG. No.
A-4
 4 OF 7

SEAL & SIGNATURE

 5 MAY 2022
 N.Y. LIC. #021-585

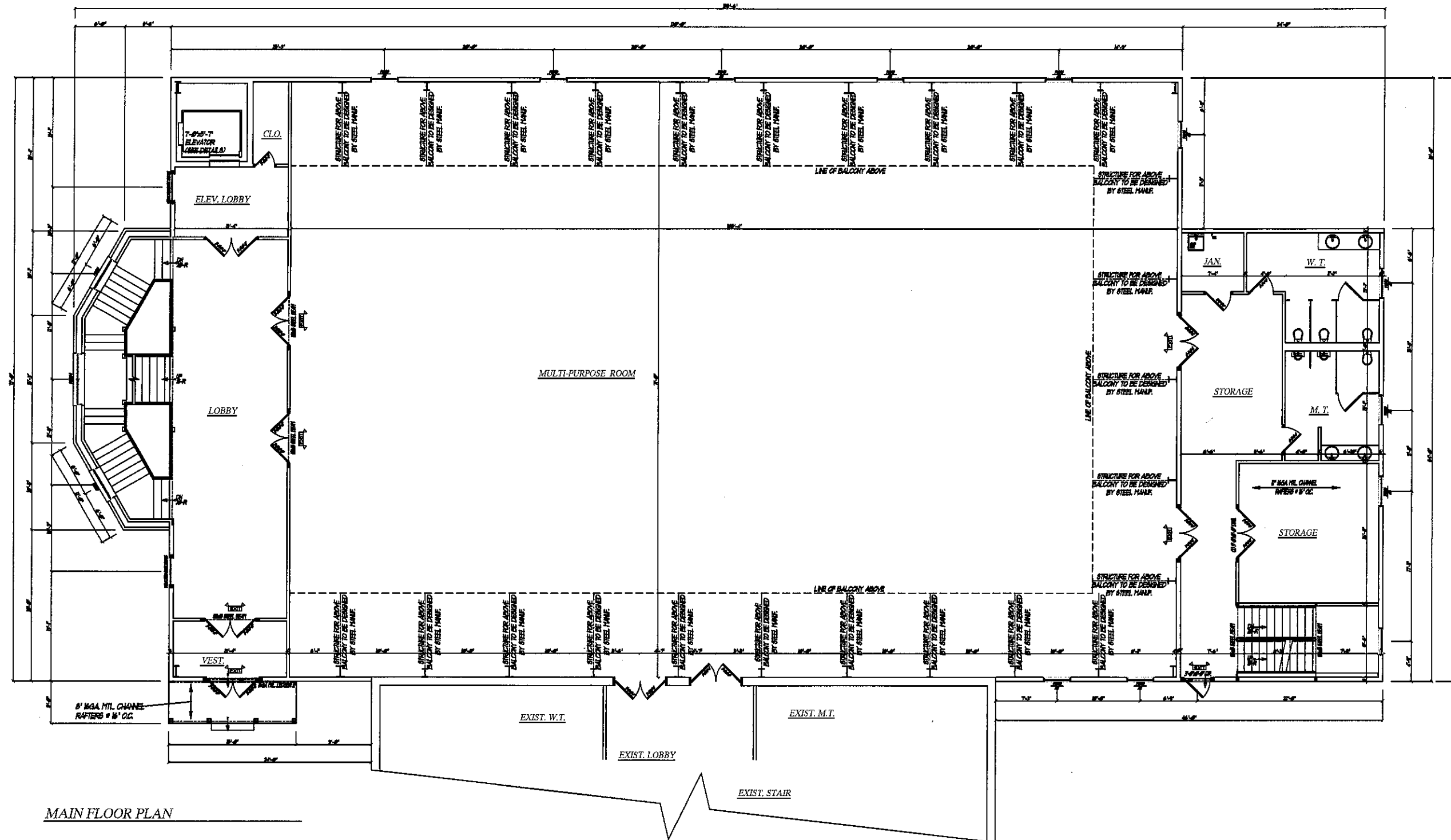

MAIN FLOOR PLAN

NOTES:

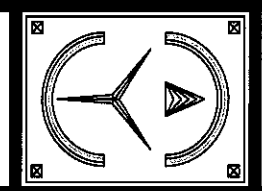

ERIC KNUTE OSBORN ARCHITECT
 45 YEARS EXPERIENCE
 RESIDENTIAL - COMMERCIAL - ADDITIONS
 58 BARNES ROAD
 WASHINGTONVILLE, N.Y. 10992
 EMAIL - EKOSBORNARCHITECT@GMAIL.COM
 (845) 629-7474

PROJECT
 NEW ADDITION @
EBENEZER FULL GOSPEL ASSEMBLY
 BLAUVELT, NEW YORK
 TOWN OF ORANGETOWN, ROCKLAND COUNTY

FLOOR PLANS

START DATE: DEC. 2019
 PLAN REVIEW: 28 AUGUST 2020

PROJECT # 2020-COM-3
 SCALE 3/16" = 1'-0"
 DWG. No.
A-5
 5 OF 7

SEAL & SIGNATURE

 5 MAY 2022
 N.Y. LIC. #021-585

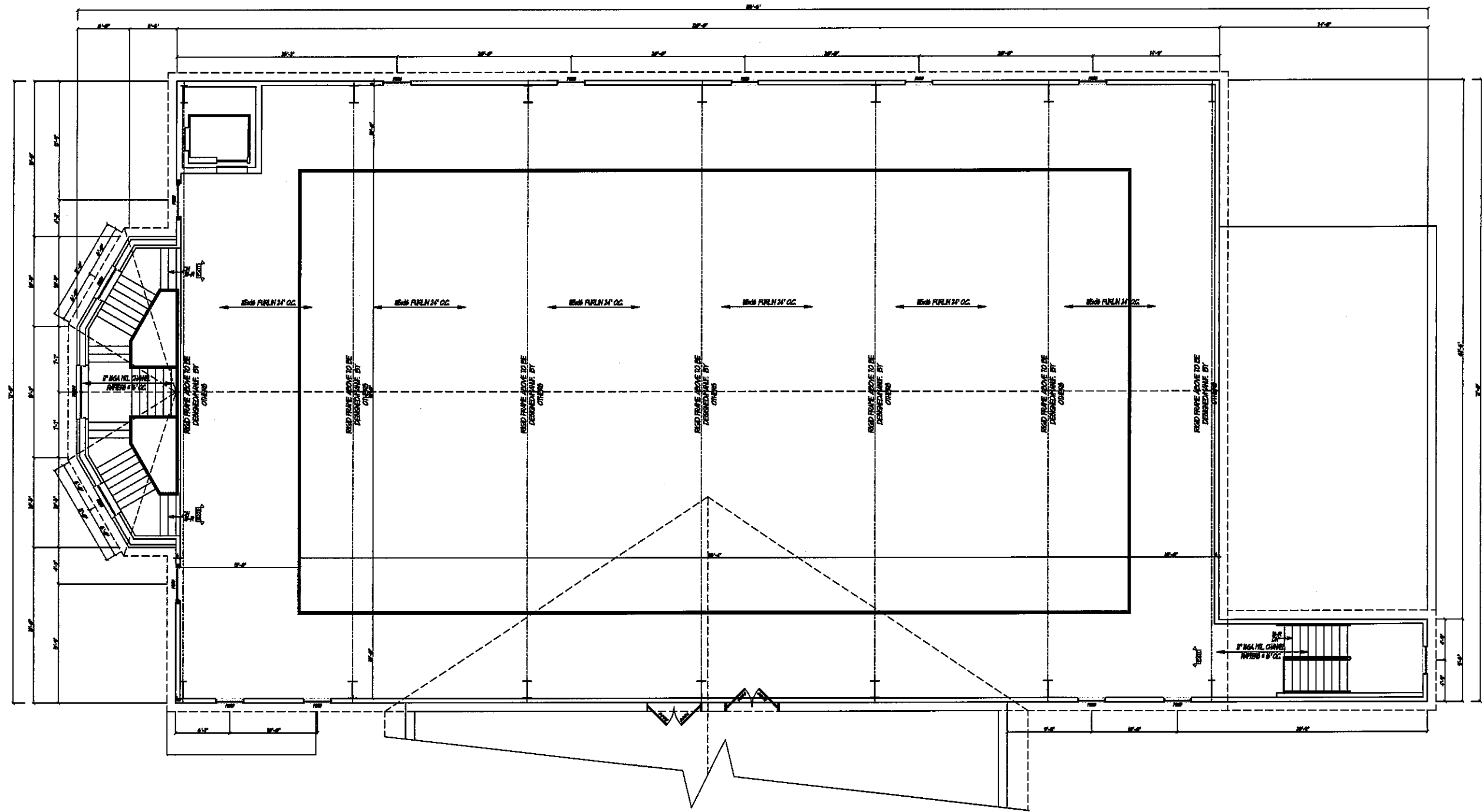

ROOF / LOFT PLAN

NOTES:

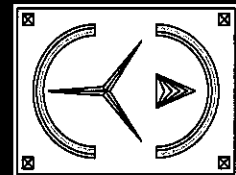

PROJECT

NEW ADDITION @
EBENEZER FULL
GOSPEL ASSEMBLY

BLAUVELT, NEW YORK
TOWN OF ORANGETOWN, ROCKLAND COUNTY

ROOF LOFT PLAN

START DATE: DEC. 2019

PLAN REVIEW: 28 AUGUST 2020

PROJECT # 2020-COM-3

SCALE 3/16" = 1'-0"

DWG. No.

A-6

6 OF 7







SEAL & SIGNATURE

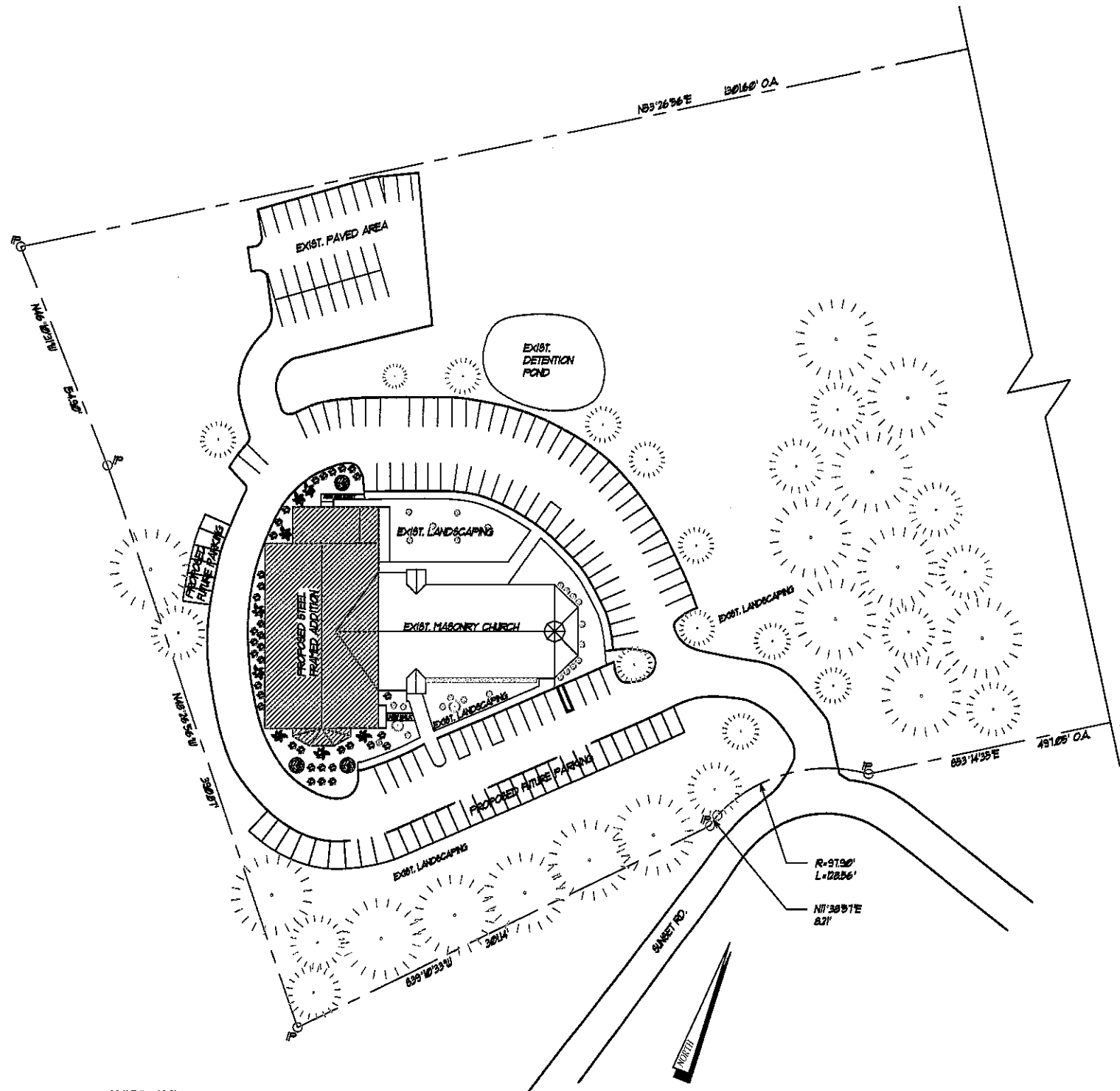



5 MAY 2022

N.Y. LIC. #021-585

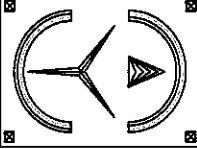

PLANTING LEGEND		
	A FERNIBETUM ALOPECUROIDES 'MAYELN' DWARF FOUNTAIN GAB 5-GALLON	QTY: 4
	B ILEX CRENATA CONVEXA CONVEZLEAF HOLLY 5-GALLON	QTY: 4
	C DELAWARE VALLEY WHITE AZALEA AZALEA KURUME 2-GALLON	QTY: 18
	D ITEA 'LITTLE HENRY' VIRGINIA SWEETSPICE 3-GALLON	QTY: 18
	CRIMSON KING NORWAY MAPLE ACER PLATANOIDES 'CRIMSON KING' CAL. 3 1/2' HEIGHT: 14'-0" - 16'-0"	QTY: 3
	EXISTING VEGETATION TO REMAIN	

SITE PLAN SCALE 1" = 400'
 INFORMATION CONTAINED IN THIS DRAWING
 DERIVED FROM SURVEY PROVIDED BY JAY A. GREENWELL, PLS
 DATED 1-6-2022

NOTES:	PROJECT DATA	WALL LEGEND		<p>ERIC KNUTE OSBORN ARCHITECT 45 YEARS EXPERIENCE RESIDENTIAL - COMMERCIAL - ADDITIONS 58 BARNES ROAD WASHINGTONVILLE, N.Y. 10992 EMAIL - EKOSBORNARCHITECT@GMAIL.COM (845) 629-7474</p>	<p>PROJECT PROPOSED LANDSCAPING @ EBENEZER FULL GOSPEL ASSEMBLY</p> <p>SUNSET ROAD BLAUVELT, NEW YORK TOWN OR ORANGETOWN, ROCKLAND COUNTY</p>	<p>LANDSCAPE PLAN</p>	<p>PROJECT # 2020-COM-3 SCALE 1/4" = 1'-0" DWG. No. L-1</p>	<p>SEAL & SIGNATURE</p>  <p>1 OF 1 N.Y. I.C. #021-585</p>
--------	--------------	-------------	--	--	---	------------------------------	--	--

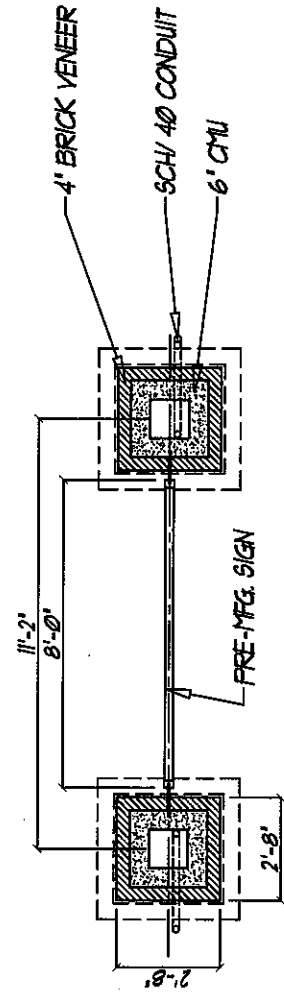

PLAN VIEW

SCALE 3/16" = 1'-0"

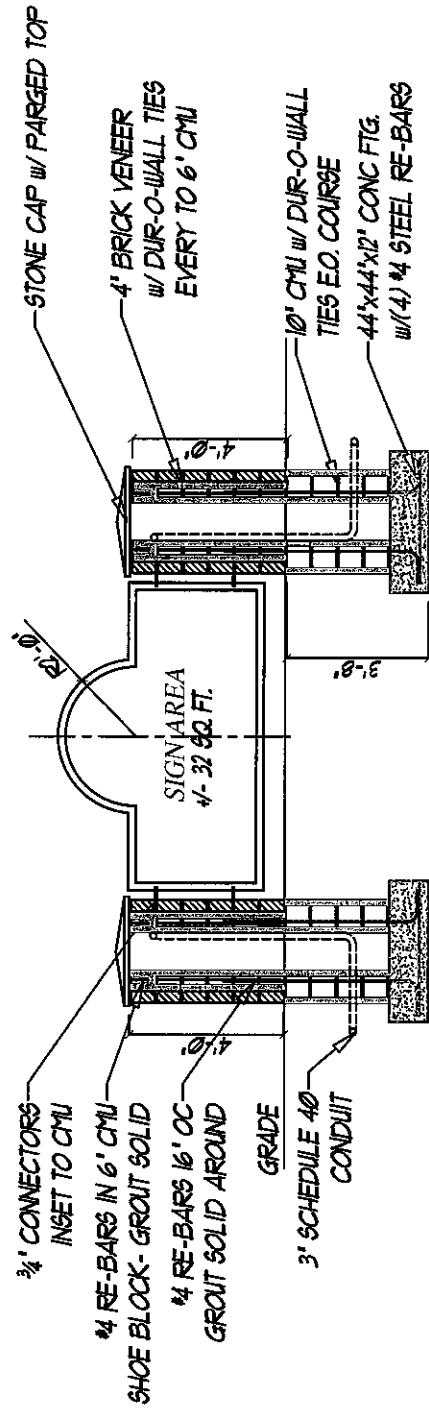

SCHEMATIC SECTION

SCALE 3/16" = 1'-0"

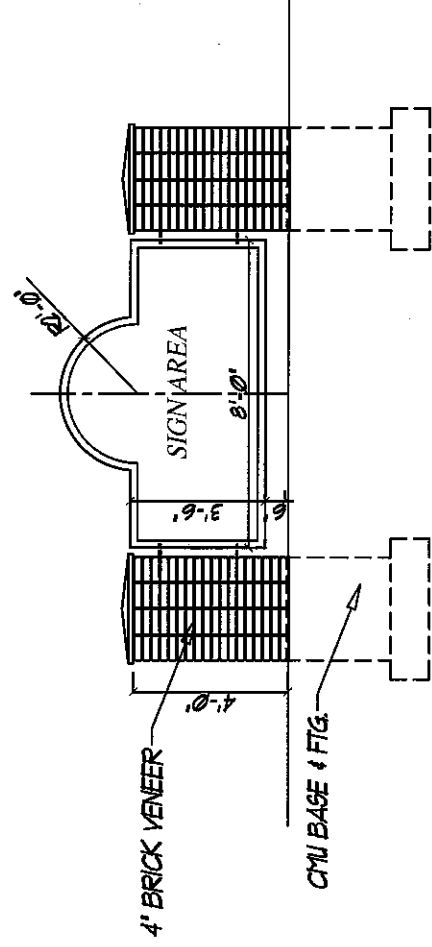

ELEVATION

SCALE 3/16" = 1'-0"

ERIC KNUTE OSBORN
ARCHITECT
 45 YEARS EXPERIENCE
 RESIDENTIAL - COMMERCIAL - ADDITIONS
 58 BARNES ROAD
 WASHINGTONVILLE, N.Y. 10992
 EMAIL - EKOSBORNARCHITECT@GMAIL.COM
 (845) 629-7474

PROJECT

PROPOSED SIGN @
EBENEZER FULL
GOSPEL ASSEMBLY

SUNSET ROAD
 BLAUVELT, NEW YORK
 TOWN OR ORANGETOWN, ROCKLAND COUNTY

SEAL & SIGNATURE

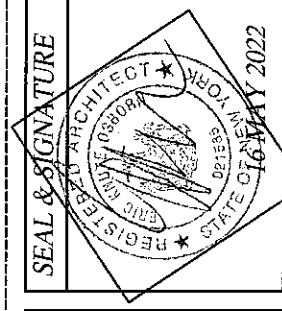

N.Y. LIC. #021-585