

WARNING - NO ALTERATION. LEGAL NOTICE: IT IS A VIOLATION OF ARTICLE 146 OF THE NEW YORK STATE EDUCATION LAW FOR ANY PERSON TO ALTER THIS DOCUMENT IN ANY MANNER EXCEPT AS PROVIDED IN SECTION 209 (2), ARTICLE 146, NEW YORK STATE EDUCATION LAW. THIS DOCUMENT, TOGETHER WITH THE CONCEPTS AND DESIGNS PRESENTED HEREIN, AS AN INSTRUMENT OF SERVICE, ARE OWNED BY AND THE PROPERTY OF KIMLEY-HORN ENGINEERING AND LANDSCAPE ARCHITECTURE OF NEW YORK, P.C. ANY UNAUTHORIZED ALTERATION OR REPRODUCTION OF THIS DOCUMENT IS STRICTLY PROHIBITED. SECTION 209 (2), ARTICLE 146, NEW YORK STATE EDUCATION LAW.

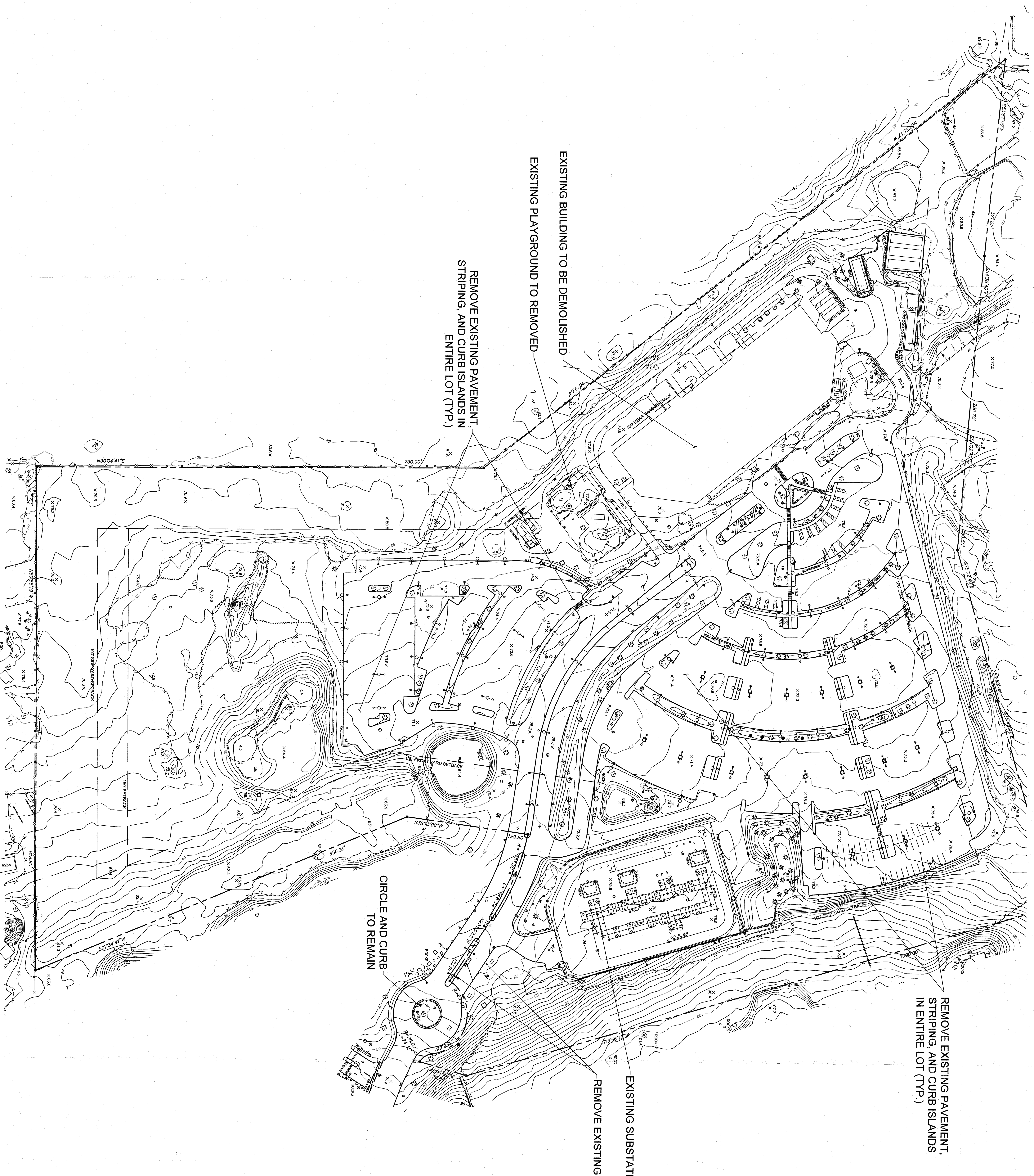

- EXISTING CONDITIONS NOTES**
- PROPERTY LINES AND EXISTING CONDITIONS SHOWN ARE BASED ON A SURVEY MAP ENTITLED "PRELIMINARY SURVEY AND LANDSCAPE ARCHITECTURE, P.C. DATED JANUARY 4TH, 2022."
 - ALL UTILITY INFORMATION SHOWN ON THE PLAN IS NOT UNDERGROUND UTILITIES OR OTHER STRUCTURES WILL BE BY CONTRACTOR BEFORE BEGINNING CONSTRUCTION.
 - ELEVATIONS SHOWN ARE REFERENCED TO MANSION DATUM AS SHOWN ON THE ABOVE MENTIONED SURVEY.

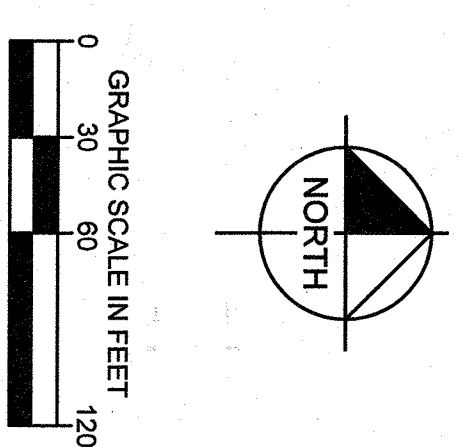

DATABANK ORANGEBURG
 2000 CORPORATE DRIVE
 ORANGEBURG, NY 10962

TOWN OF ORANGEBURG NEW YORK

SHEET NUMBER
C-2.0

**EXISTING
 CONDITIONS AND
 DEMOLITION PLAN**

KHA PROJECT
 112117011
 DATE
 01-27-2022
 SCALE: AS SHOWN
 DESIGNED BY:
 DRAWN BY: BMD
 CHECKED BY: MWJ

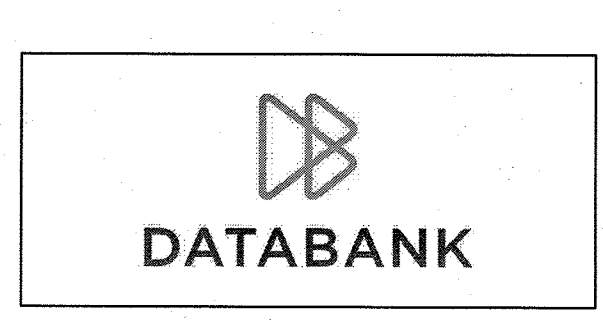
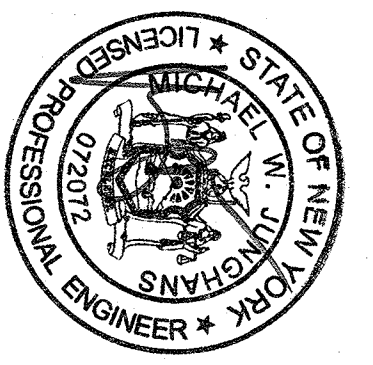

Kimley»Horn

© 2021 KIMLEY-HORN ENGINEERING AND LANDSCAPE ARCHITECTURE OF NEW YORK, P.C.
 1 NORTH LEXINGTON AVENUE, SUITE 505
 WHITE PLAINS, NY 10601
 PHONE: 914-366-6200
 WWW.KIMLEY-HORN.COM

NOT FOR CONSTRUCTION

NO.	REVISIONS	DATE	BY

