

one eighth inch = one foot  
 one quarter inch = one foot  
 three eighths inch = one foot  
 one half inch = one foot  
 three quarters inch = one foot  
 one inch = one foot

BUILDING FLOOR AREAS	
BASEMENT LEVEL:	13,867 GROSS SQUARE FEET (EXISTING)
LEVEL 01:	13,715 GROSS SQUARE FEET (EXISTING)
	16,734 GROSS SQUARE FEET (NEW)
	30,449 GROSS SQUARE FEET (TOTAL LEVEL 01)
LEVEL 02:	10,550 GROSS SQUARE FEET (NEW, TOTAL LEVEL 02)
LEVEL 03:	6,782 GROSS SQUARE FEET (NEW, TOTAL LEVEL 03)
GRAND TOTAL:	61,648 GROSS SQUARE FEET (TOTAL ALL LEVELS)

ISSUE NO.	ISSUE DATE	DESCRIPTION
1	10-19-2021	FOR TOWN BOARD APPROVAL TO RELEASE FOR BID



## ORANGETOWN TOWN HALL

ADDITION AND ALTERATIONS

26 ORANGEBURG RD  
 ORANGEBURG, NEW YORK 10962

LEVEL 01  
 OVERALL PLAN

PROJECT NO.: 2219-05 SCALE: 1/8" = 1'-0"

DRAWING NO.: **A011**

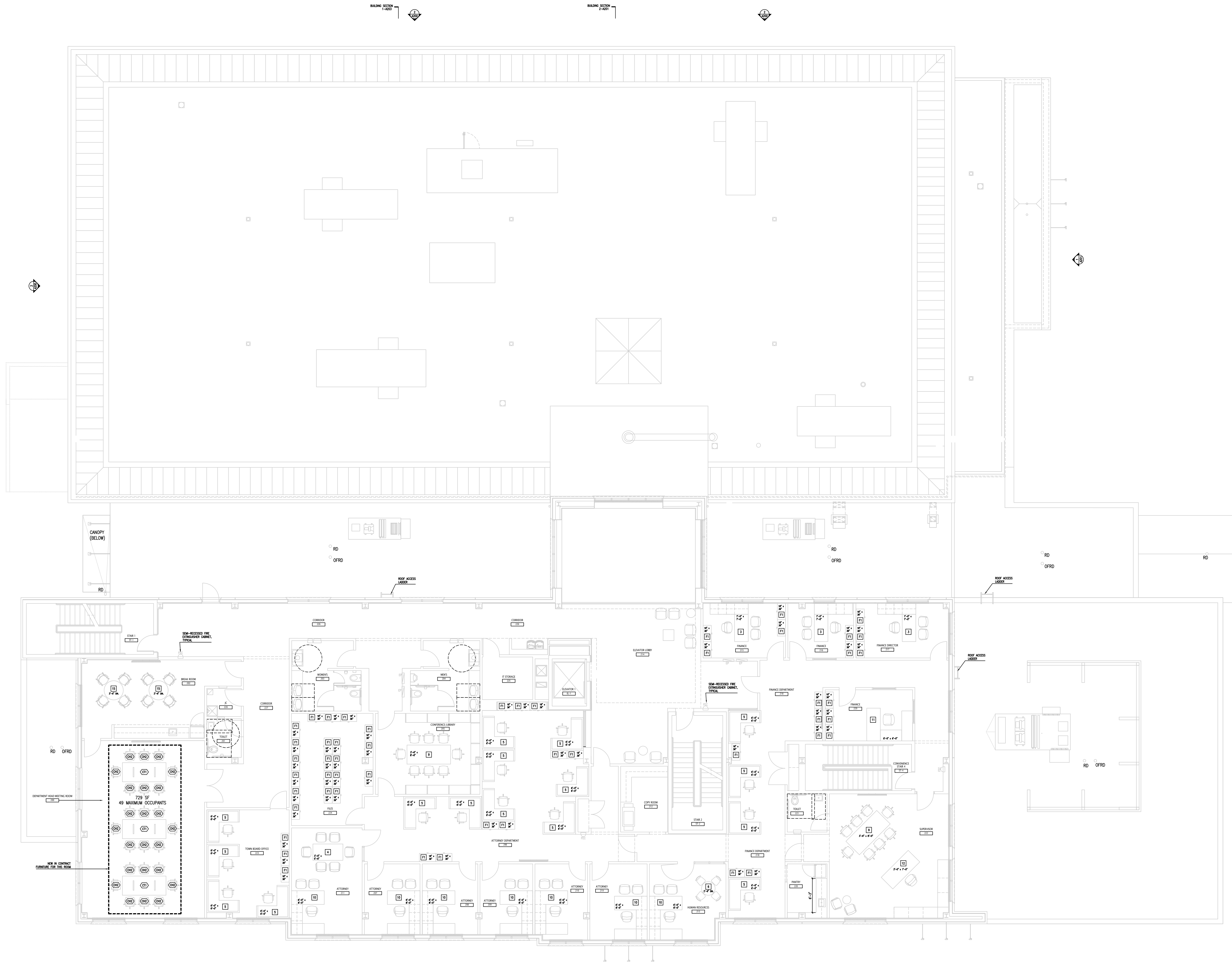
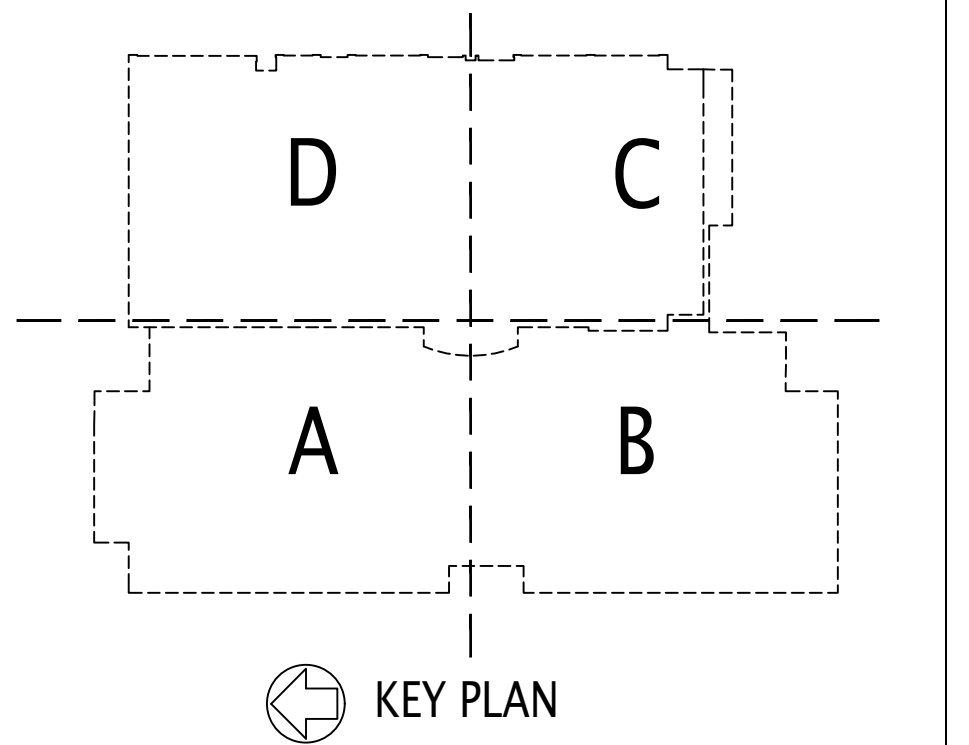

BUILDING FLOOR AREAS	
BASEMENT LEVEL:	13,867 GROSS SQUARE FEET (EXISTING)
LEVEL 01:	13,715 GROSS SQUARE FEET (EXISTING)
	16,734 GROSS SQUARE FEET (NEW)
	30,449 GROSS SQUARE FEET (TOTAL LEVEL 01)
LEVEL 02:	10,550 GROSS SQUARE FEET (NEW, TOTAL LEVEL 02)
LEVEL 03:	6,782 GROSS SQUARE FEET (NEW, TOTAL LEVEL 03)
<b>GRAND TOTAL:</b>	<b>61,648 GROSS SQUARE FEET (TOTAL ALL LEVELS)</b>

ISSUE NO.	ISSUE DATE	DESCRIPTION
1	10-19-2021	FOR TOWN BOARD APPROVAL TO RELEASE FOR BID



**ORANGETOWN  
 TOWN HALL**  
 ADDITION AND ALTERATIONS  
 26 ORANGEBURG RD  
 ORANGEBURG, NEW YORK 10962

**LEVEL 02  
 OVERALL PLAN**

PROJECT NO.: 2219-05 SCALE: 1/8" = 1'-0"

DRAWING NO.:

**A012**

N:\10 PROJECTS\Government\2219-05 - Orangeburg Town Hall Redesign (20-179)\2219-05\_11 - Drawing\LA\_CAD\2219-05\_21\_012 - Level 02\2219-05\_21\_012 - Overall and Elevation.dwg  
 one eighth inch = one foot  
 one quarter inch = one foot  
 three eighths inch = one foot  
 one half inch = one foot  
 three quarters inch = one foot  
 one inch = one foot

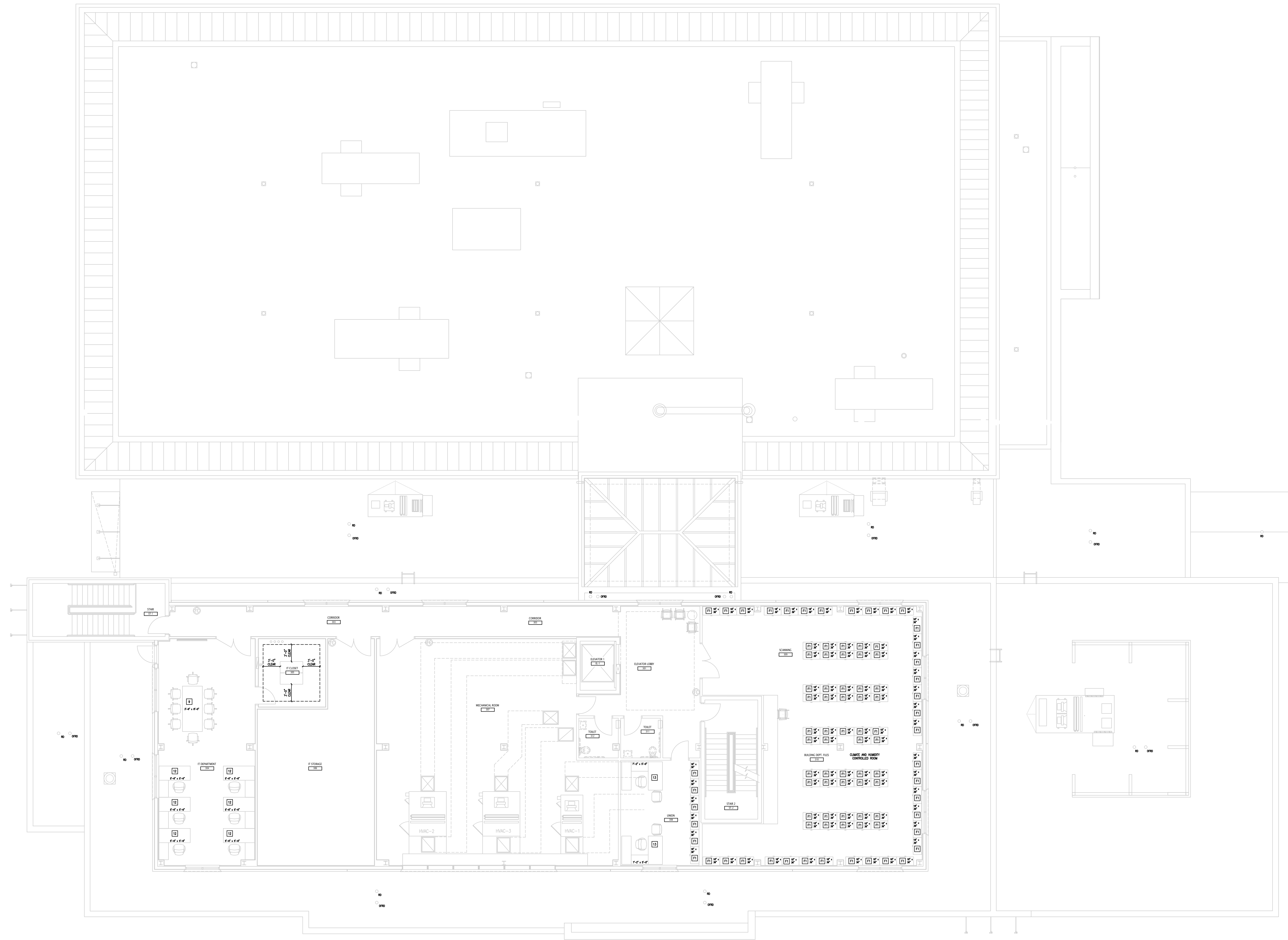
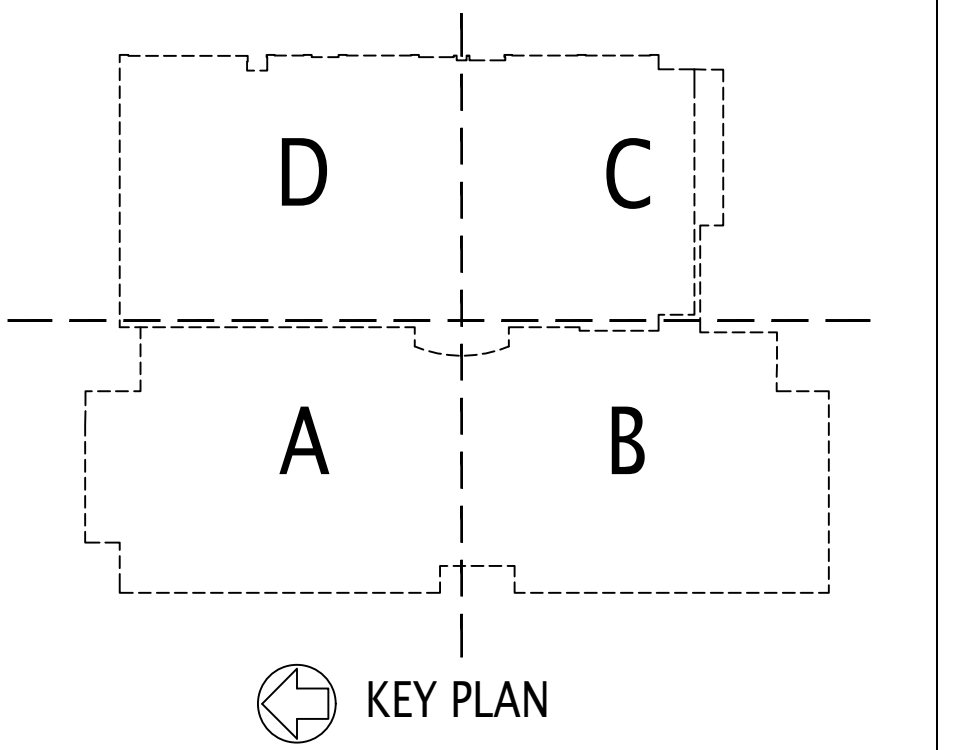

BUILDING FLOOR AREAS	
BASEMENT LEVEL:	13,867 GROSS SQUARE FEET (EXISTING)
LEVEL 01:	13,715 GROSS SQUARE FEET (EXISTING)
	16,734 GROSS SQUARE FEET (NEW)
LEVEL 02:	30,449 GROSS SQUARE FEET (TOTAL LEVEL 01)
LEVEL 03:	10,550 GROSS SQUARE FEET (NEW, TOTAL LEVEL 02)
	6,782 GROSS SQUARE FEET (NEW, TOTAL LEVEL 03)
GRAND TOTAL:	61,648 GROSS SQUARE FEET (TOTAL ALL LEVELS)

ISSUE NO.	ISSUE DATE	DESCRIPTION
1	10-19-2021	FOR TOWN BOARD APPROVAL TO RELEASE FOR BID



**ORANGETOWN  
 TOWN HALL**  
 ADDITION AND ALTERATIONS  
 26 ORANGEBURG RD  
 ORANGEBURG, NEW YORK 10962

**LEVEL 03  
 OVERALL PLAN**

PROJECT NO.: 2219-05      SCALE: 1/8" = 1'-0"

DRAWING NO.: **A013**

N:\10 PROJECTS\Government\2219-05 - Orangeburg Town Hall Redesign (20-219)\2219-05\_11 - Drawings\LA\_CAD\2219-05\_21\_012 - Current CAD\2219-05\_21\_012 - A013 - Overall and Elevation.dwg  
 one eighth inch = one foot  
 one quarter inch = one foot  
 three eighths inch = one foot  
 one half inch = one foot  
 three quarters inch = one foot  
 one inch = one foot

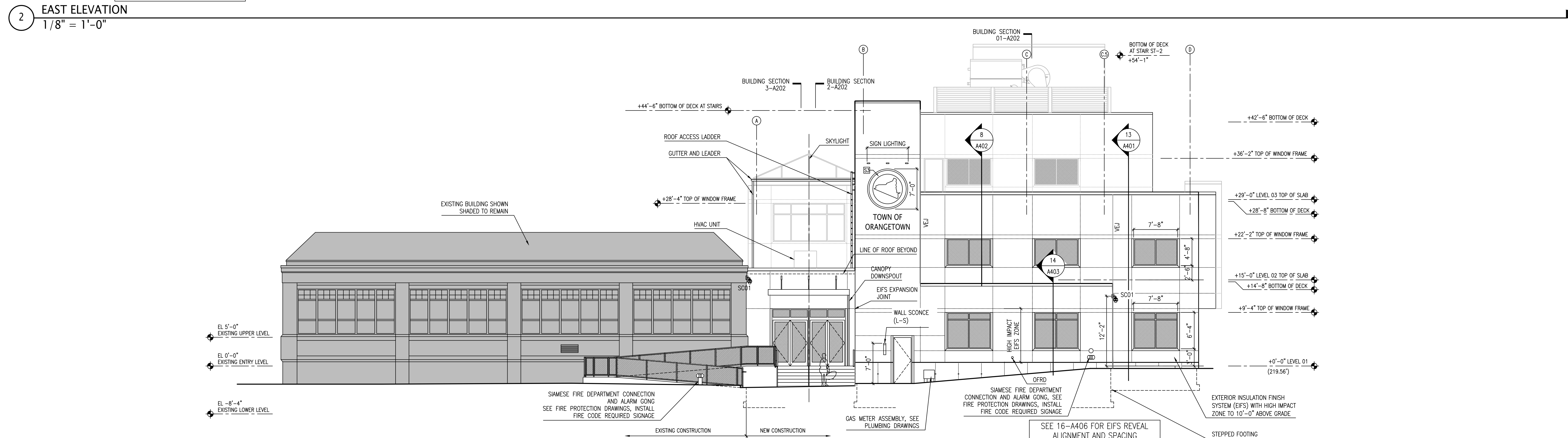
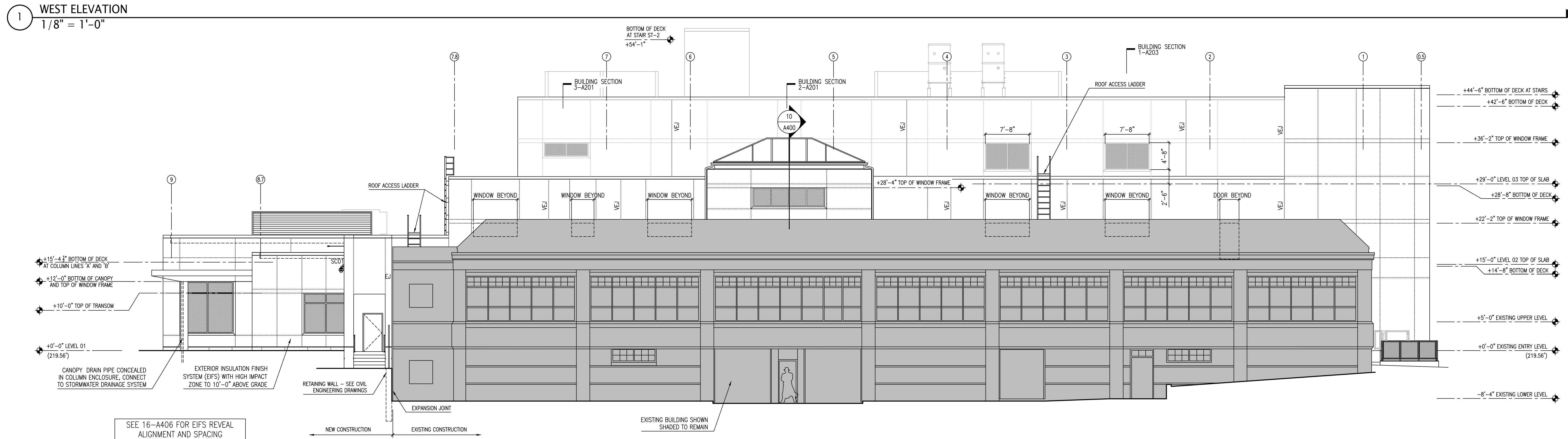
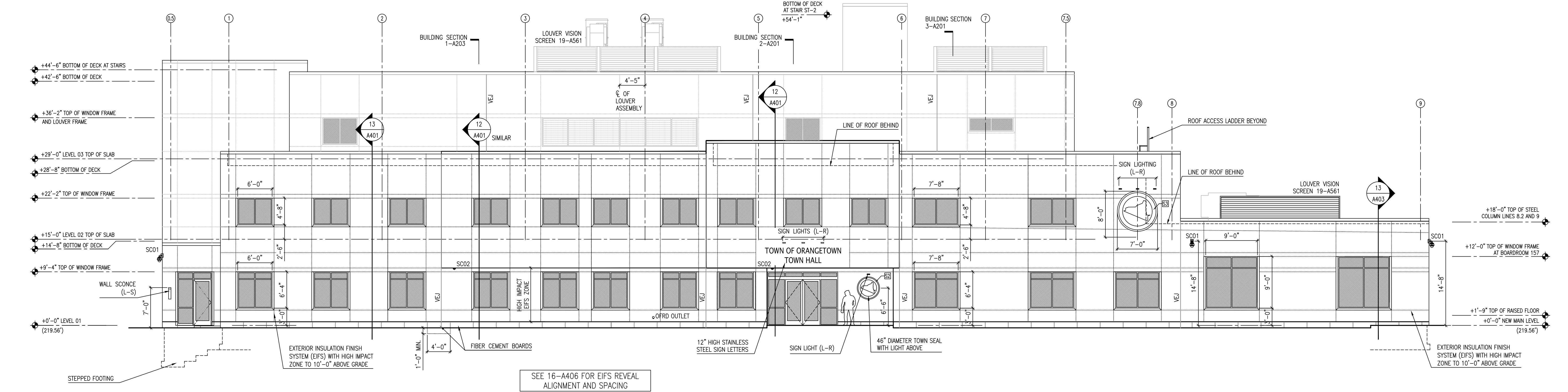
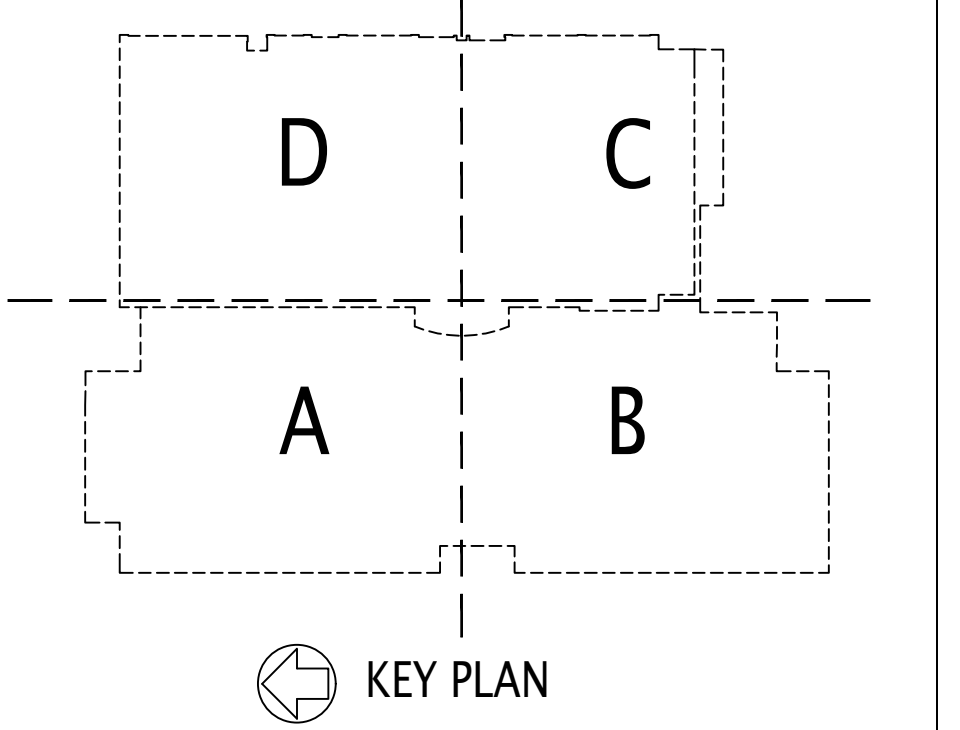

ISSUE NO.	ISSUE DATE	DESCRIPTION
1	10-19-2021	FOR TOWN BOARD APPROVAL TO RELEASE FOR BID



## ORANGETOWN TOWN HALL

ADDITION AND ALTERATIONS

26 ORANGEBURG RD  
 ORANGEBURG, NEW YORK 10962

### BUILDING ELEVATIONS

PROJECT NO.: 2219-05 SCALE: AS NOTED

DRAWING NO.: **A200**

one inch = one foot  
 three quarters inch = one foot  
 one half inch = one foot  
 three eighths inch = one foot  
 one quarter inch = one foot  
 one eighth inch = one foot

N:\10 PROJECTS\Government\2219-05 - Orangetown Town Hall Renovation (20-219)\2219-05-11 - Drawings\LA\_CAD\2219-05-11\_0173 - A200 - A203 - Elevations.dwg  
 one eighth inch = one foot

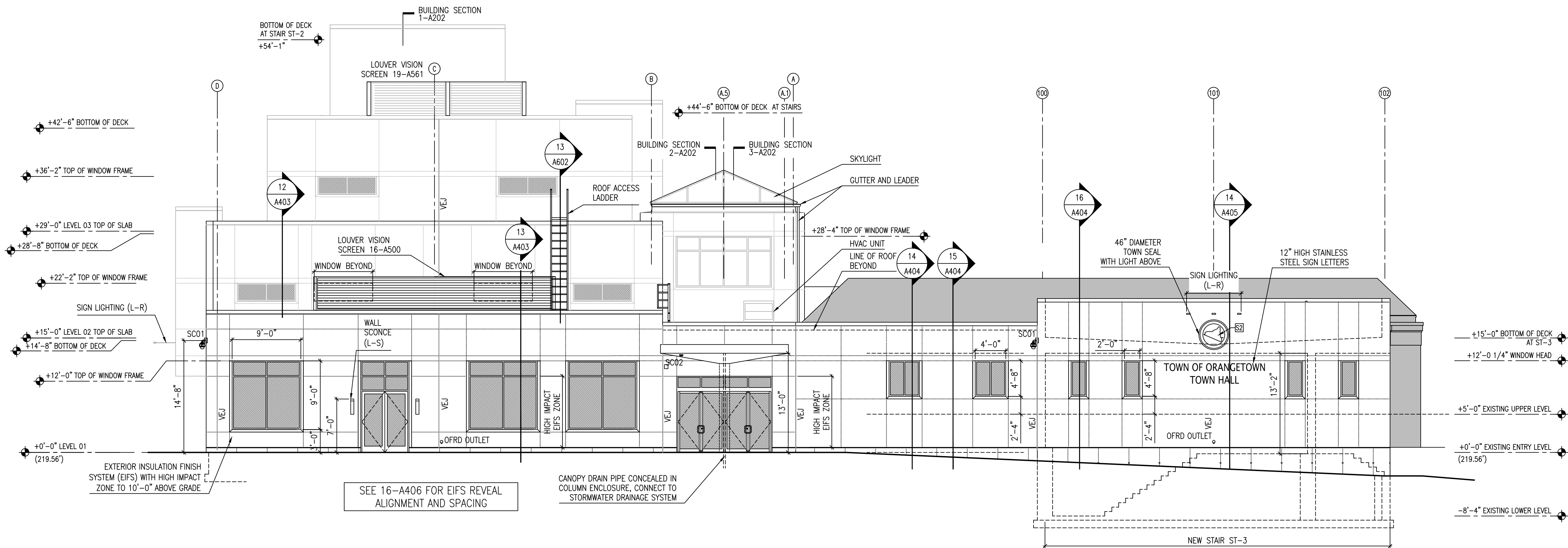
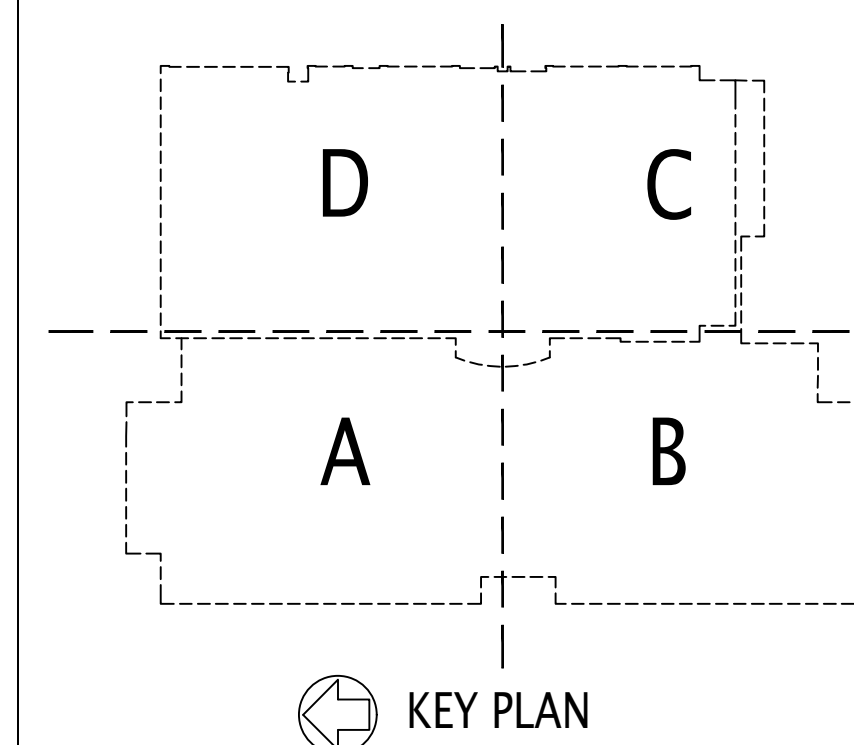

**1 SOUTH ELEVATION**  
1/8" = 1'-0"

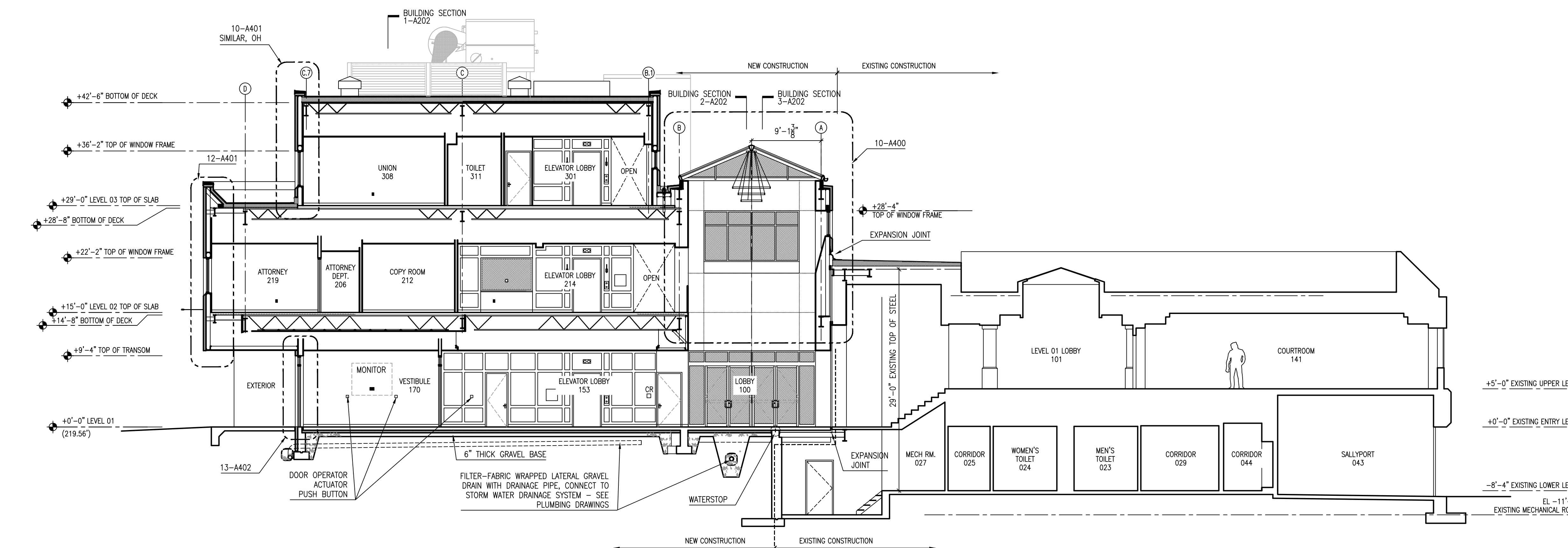

**2 CROSS SECTION AT ATRIUM**  
1/8" = 1'-0"

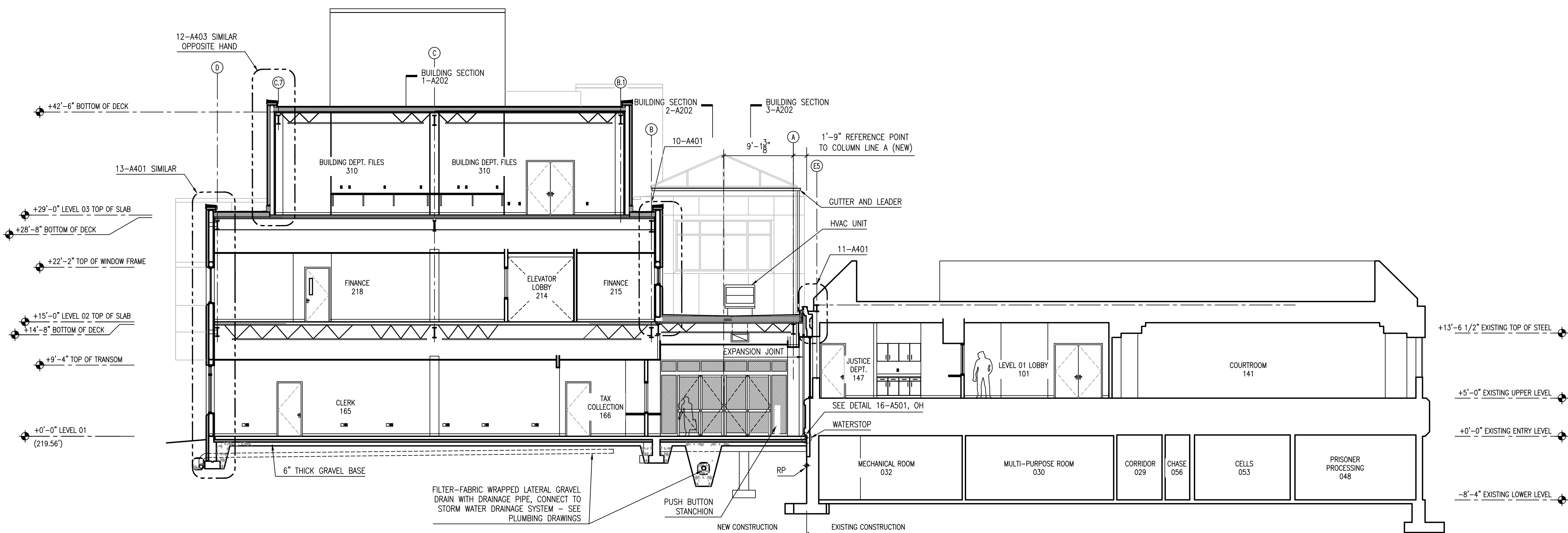

**3 CROSS SECTION**  
1/8" = 1'-0"

1	10-19-2021	FOR TOWN BOARD APPROVAL TO RELEASE FOR BID
---	------------	--

ISSUE NO.	ISSUE DATE	DESCRIPTION
-----------	------------	-------------



## ORANGETOWN TOWN HALL

### ADDITION AND ALTERATIONS

26 ORANGEBURG RD  
ORANGEBURG, NEW YORK 10962

### BUILDING SECTIONS AND ELEVATIONS

PROJECT NO.: 2219-05 SCALE: AS NOTED

DRAWING NO.:

# A201