

Sign: E-01
 Replace existing pylon sign with new 6'-8" x 5' (33.3 sq ft) pylon sign at 15' OAH
 on new foundation in landscaped area.

33.3 sq.ft.

area.

Arthur Fog 11/14/22

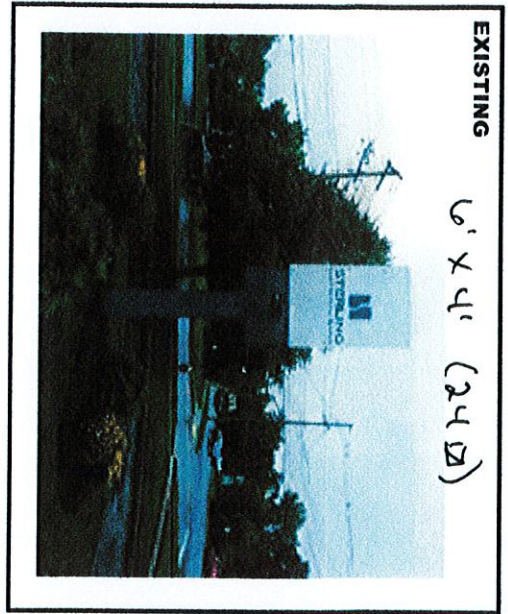

EXISTING
 6' x 4' (24 sq ft)

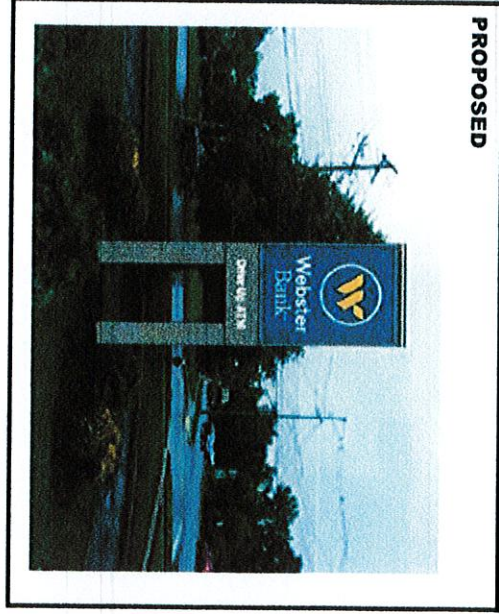

PROPOSED

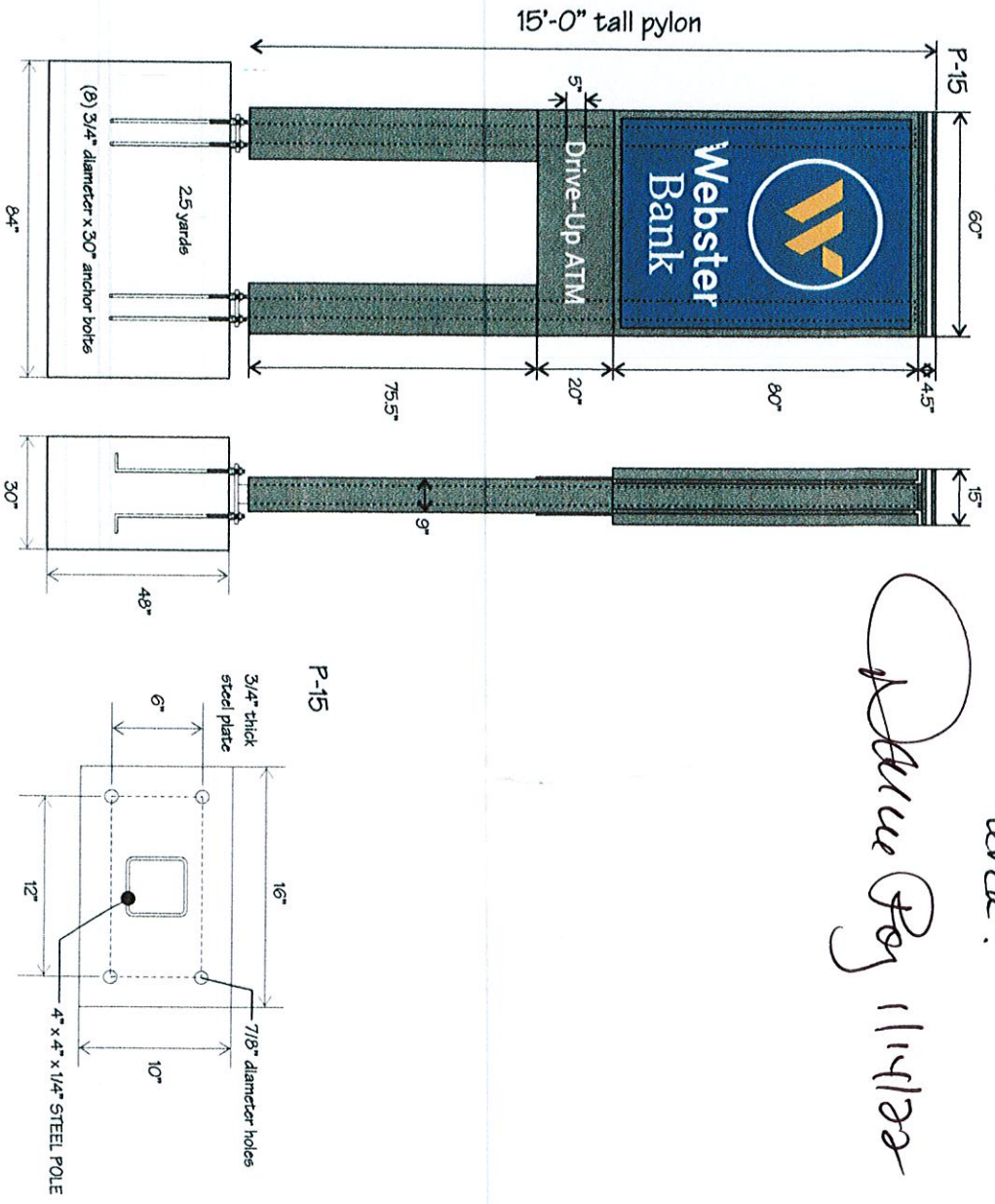

- GENERAL NOTES:**
- > DOUBLE-SIDED ILLUMINATED PYLON SIGN
 - > SIGNCOMP SIGN CABINET
 - > .125" ALUMINUM FACES
 - * OPAQUE BLUE BACKGROUND (288C)
 - * WHITE ACRYLIC BACK-UP FACES
 - * TRANS. YELLOW VINYL ON "W"
 - > ILLUMINATED WHITE LIGHT BAR AT TOP
 - > FABRICATED .063" ALUMINUM POLE COVERS
 - > CABINET AND POLE COVERS PAINTED COOL GRAY 9C
 - > FABRICATED ALUMINUM STENCIL-CUT BACK-UP DRIVE-UP CABINET
 - > WHITE LED ILLUMINATION

- COLORS:**
- PMS 288C
 - PMS 109C
 - PMS COOL GRAY 9C
 - WHITE

NATIONAL SIGN CORPORATION
 www.nationalsign.com

CONNECTICUT
 780 Four Rod Rd., Berlin, CT 06037 Ph:(860) 823-9060

MASSACHUSETTS
 21 Larsen Way, North Attleboro, MA Ph:(508) 809-4638

CLIENT PROJECT LOCATION: WebsterBank
ADDRESS: 375 Rte 303 Orangeburg, NY
PHOTOGRAPHIC LOCATION: pfwesbster.bank/location

DRAWING NO.: 69625-02
DRAWING DATE: 07/27/21
PH.: JP/PS
DRAWN BY: Lritchie

REVISIONS:
 000000 000000

THIS SIGN IS INTENDED TO BE INSTALLED IN ACCORDANCE WITH THE EQUIVALENT CODE ARTICLE 508 OF THE NATIONAL ELECTRIC CODE. INCLUDES PROPER GROUNDING AND BONDING OF THE SIGN.

UL E64-024

Replace existing wall sign with new 27.2" x 132" (25 B) illuminated channel letter set on
 Sign: E-02 ↓ 35.25" x 144" (35.25 B) backer LIT FRONT CHANNEL LETTERS ON BACKER

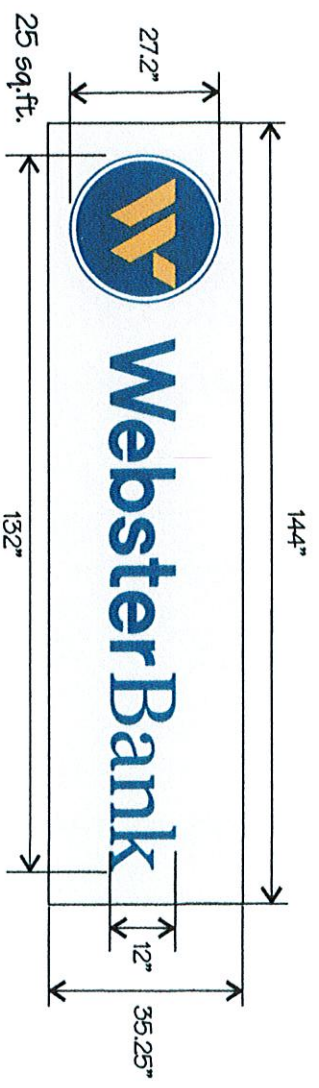
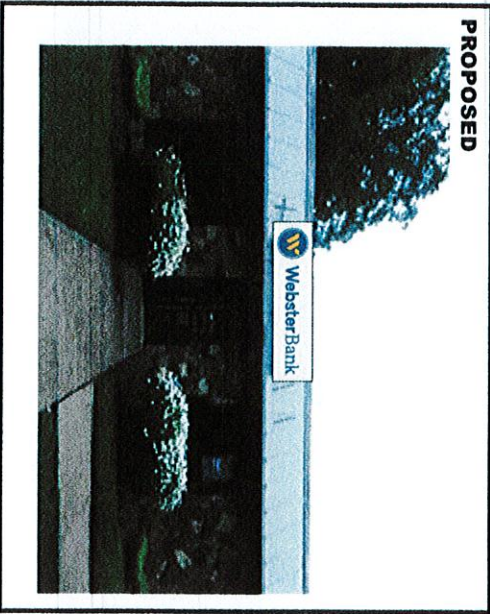
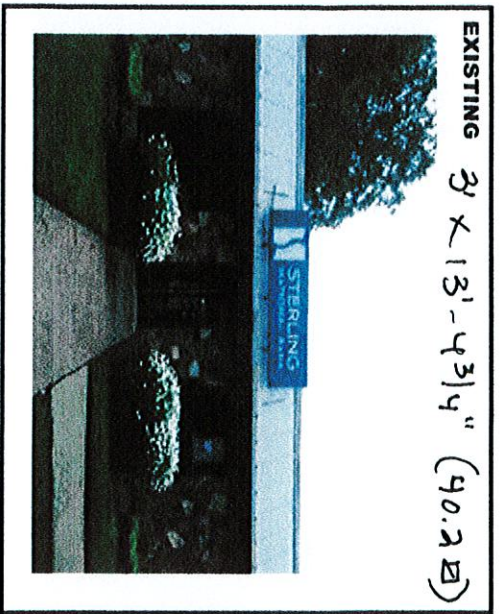

- COLORS:**
- PMS 288C
 - PMS 109C
 - PMS COOL GRAY 9C
 - WHITE
- GENERAL NOTES:**
- > REMOVE LIT FRONT CHANNEL LETTERS ON BACKGROUND
 - > REMOVE STERLING NATIONAL BANK SIGN

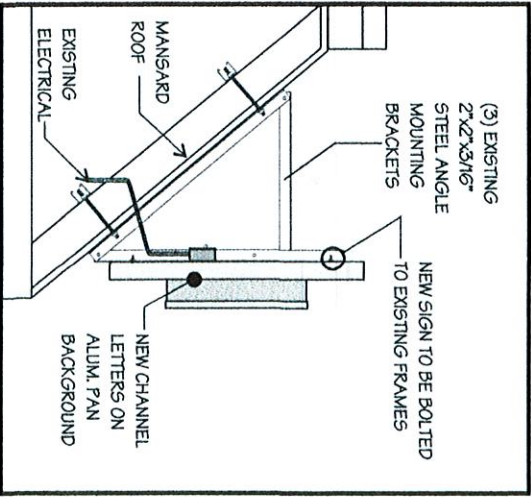

NATIONAL SIGN CORPORATION
 CONNECTICUT: 780 Four Road Rd., Berlin, CT 06037 Ph: (860) 829-9060
 MASSACHUSETTS: 21 Larsen Way, North Attleboro, Ma Ph: (508) 899-4638
 www.nationalsign.com

CLIENT / PROJECT LOCATION: Webster Bank
ADDRESS: 375 Ree 303 Orangeburg, NY
PHOTOFILE LOCATION: phwebster banklocation

DRAWING NO.: 69625-03
DRAWING DATE: 07/27/21
DATE: 07/27/21

PM: JP/PS
DRIVEN BY: LR/Richie

REVISIONS: 000000
 000000

NOTES: THIS SIGN IS INTENDED TO BE INSTALLED IN ACCORDANCE WITH THE REQUIREMENTS OF ARTICLE 610 OF THE NATIONAL ELECTRIC CODE INCLUDES PROPER GROUNDING AND BONDING OF THE SIGN.

UL E164024

Place existing directional sign with new 15" x 19" (1.9') directional sign

Sign: E-03

D/F DIRECTIONAL SIGN (BRANDED)

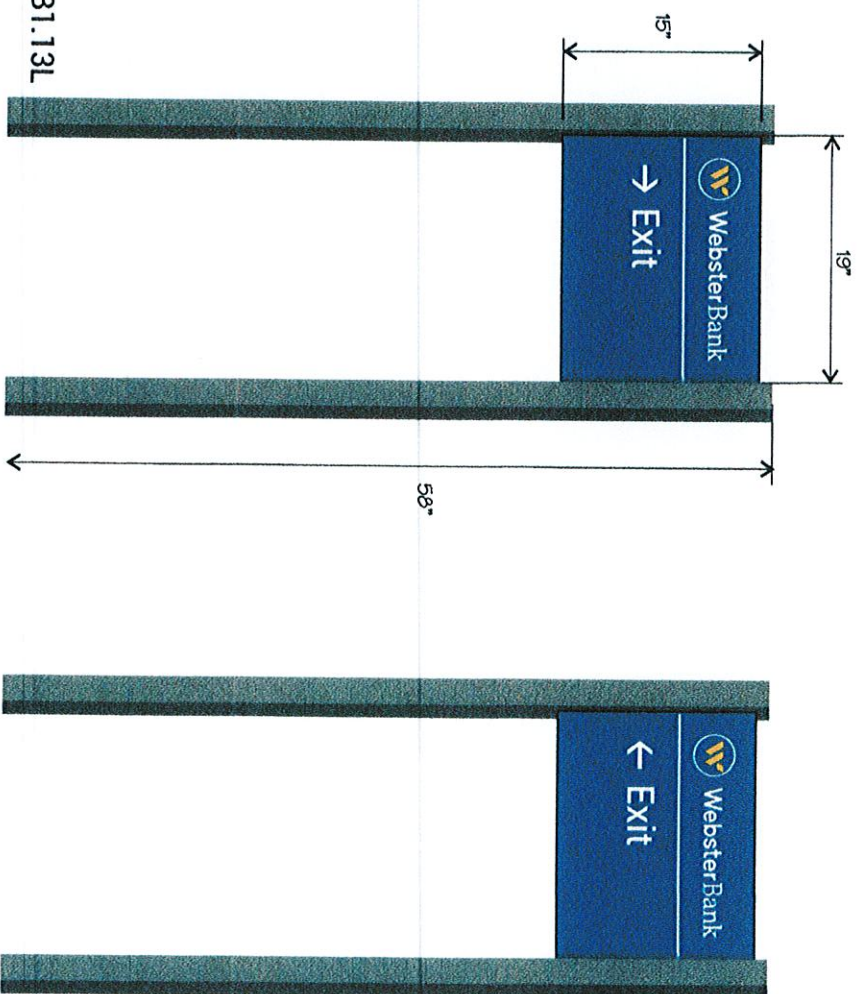
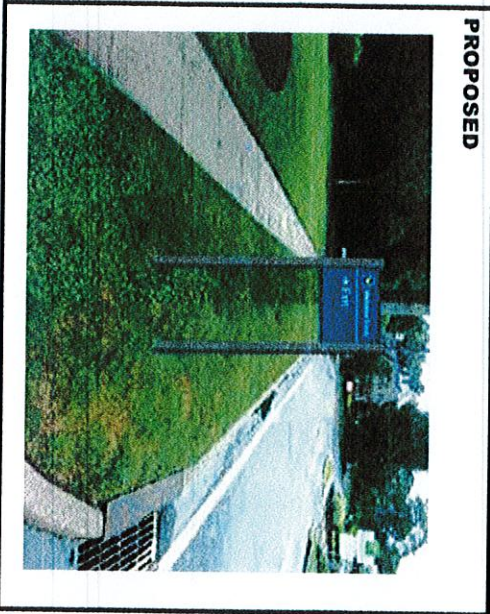

- COLORS:**
- PMS 288C
 - PMS 109C
 - PMS COOL GRAY 9C
 - WHITE

GENERAL NOTES:

> LOGO & COPY TO BE VINYL

NATIONAL SIGN CORPORATION
 CONNECTICUT: 780 Four Rod Rd., Berlin, Ct 06037, Ph: (860) 825-9060
 MASSACHUSETTS: 21 Larsen Way, North Attleboro, Ma Ph: (508) 909-4538
 WWW.NATIONALSIGN.COM

CLIENT: Webster Bank	PROJECT LOCATION: 372 Blandford St, Springfield, MA	ADDRESS: 372 Blandford St, Springfield, MA	DRAWING NO.: 69625-04	DATE: 07/23/21	DESIGNED BY: JP/PS	DRAWN BY: LR/Chie	REVISIONS: 000000, 000000	NOTES: THIS SIGN IS INTENDED TO BE INSTALLED IN ACCORDANCE WITH THE NATIONAL SIGN CORPORATION ARTICLE 600 OF THE NATIONAL SIGN CORPORATION AND/OR OTHER APPLICABLE LOCAL CODES. THIS INCLUDES PROPER GROUNDING AND BONDING OF THE SIGN.
----------------------	---	--	-----------------------	----------------	--------------------	-------------------	---------------------------	---



Replace existing directional sign with new 15" x 19" (1.4) directional sign

Sign: E-04

S/F DIRECTIONAL SIGN (BRANDED)

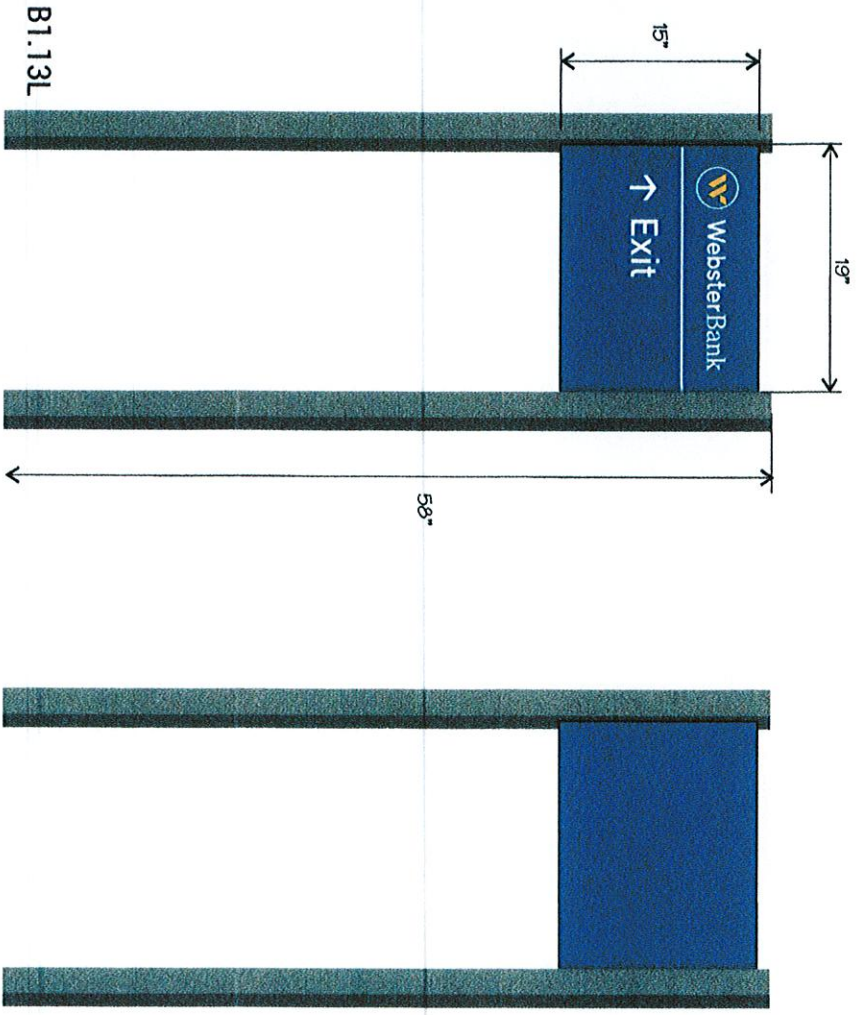
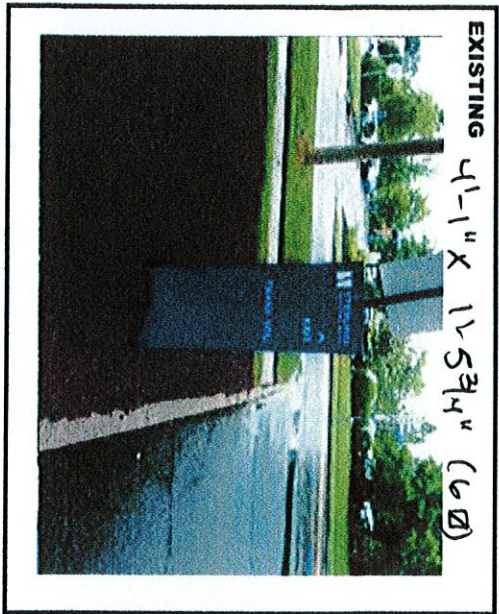

- COLORS:**
- PMS 288C
 - PMS 109C
 - PMS COOL GRAY 9C
 - WHITE

GENERAL NOTES:
> LOGO & COPY TO BE VINYL

<p>NATIONAL SIGN CORPORATION www.nationalsign.com</p>	<p>CONNECTICUT 780 Four Rod Rd. Berlin, CT 06037 Ph: (860) 829-9060</p>	<p>MASSACHUSETTS 21 Linden Way North Attleboro Ph: (508) 809-4638</p>	<p>CLIENT / PROJECT LOCATION: WebsterBank</p>	<p>ADDRESS: 375 Rte 303 Orangetown, NY</p>	<p>DRAWING NO.: 69625-08</p>	<p>PH: JP/PS</p>	<p>REVISIONS: 000000 000000</p>	<p>THIS SIGN IS INTENDED TO BE INSTALLED IN ACCORDANCE WITH THE NATIONAL ELECTRICAL CODE AND/OR OTHER APPLICABLE LOCAL CODES. THIS INCLUDES PROPER GROUNDING AND BONDING OF THE SIGN.</p>
	<p>PHOTO/FILE LOCATION: pfwebster bank/location</p>	<p>DRAWING DATE: 07/27/21</p>	<p>DRAWN BY: LRitchie</p>	<p>DATE: 07/27/21</p>	<p>NOTES:</p>			

ETG4024

Replace existing directional sign with new 15" x 19" (1.9') directional sign

Sign: E-05

D/F DIRECTIONAL SIGN (BRANDED)

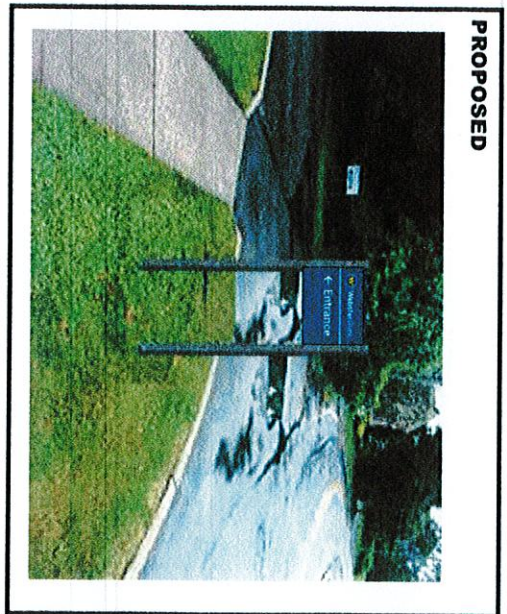
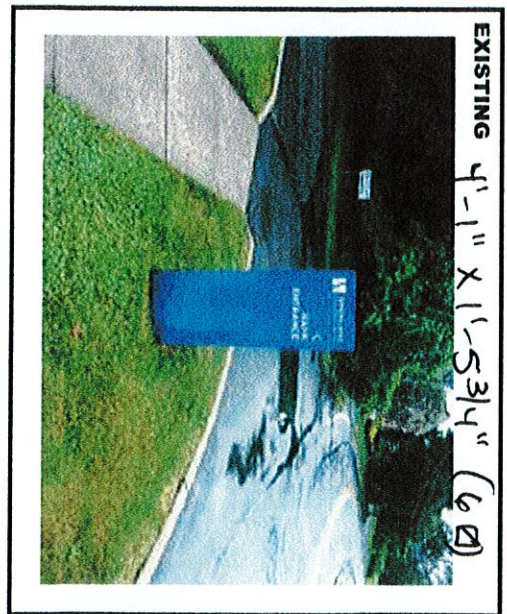

- COLORS:**
- PMS 288C
 - PMS 109C
 - PMS COOL GRAY 9C
 - WHITE

GENERAL NOTES:
 > LOGO & COPY TO BE VINYL

 NATIONAL SIGN CORPORATION www.nationalsign.com	CONNECTICUT 780 Four Road Rd. Berlin, CT 06037 Ph: (860) 822-9060	MASSACHUSETTS 21 Larsen Way North Attleboro, Ma Ph: (508) 809-4538	CLIENT PROJECT LOCATION: Webster Bank	ADDRESS: 375 Rte 303 Orangeburg, NY	PHOTOFILE LOCATION: gfwesbster bank/location	DRAWING NO.: 69625-09	DRAWING DATE: 07/27/21	PH: JP/PS	DRAWN BY: Lritchie	REVISIONS: 000000 000000	<small>THIS SIGN IS INTENDED TO BE INSTALLED IN ACCORDANCE WITH THE REQUIREMENTS OF ANY AND OTHER APPLICABLE LOCAL CODES. THIS INCLUDES PROPER FOUNDING AND BONDING OF THE SIGN.</small>
	EIG402+										

Sign: E-06

Replace existing directional sign with new 21" x 19" (2.8' x 2.5') directional sign
S/F DIRECTIONAL SIGN (BRANDED)



EXISTING 4'-1" x 1'-5 3/4" (6' dia)



PROPOSED

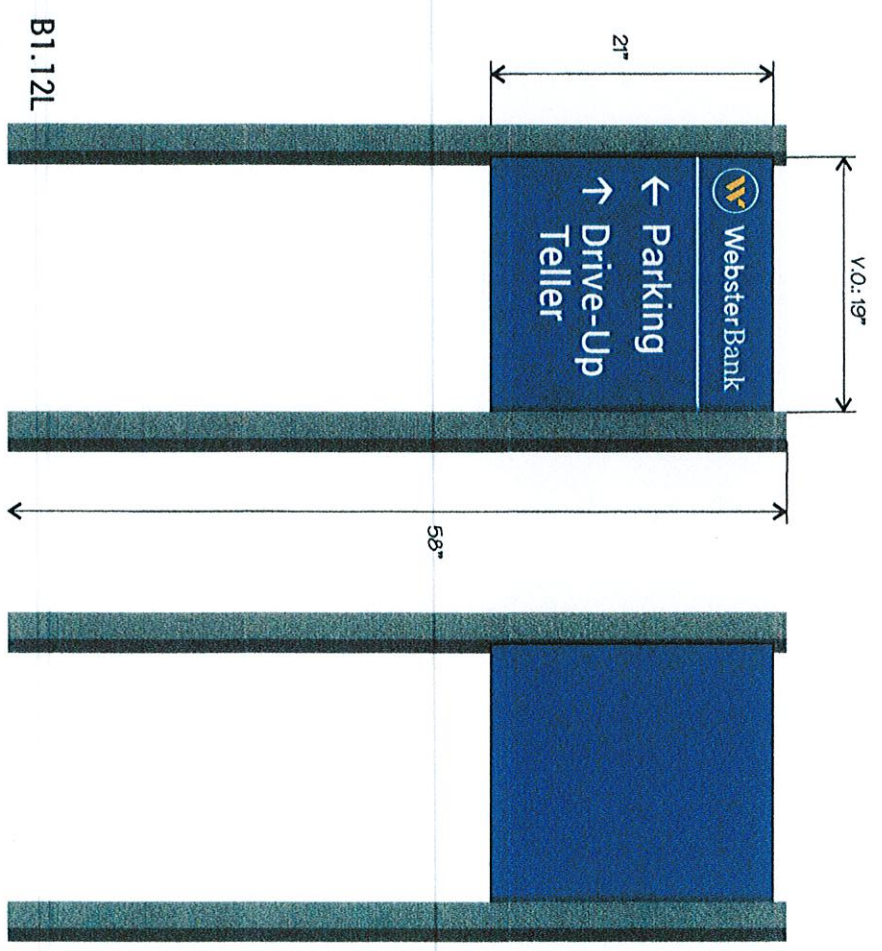

GENERAL NOTES:

> LOGO & COPY TO BE VINYL

- COLORS:**
- PMS 288C
 - PMS 109C
 - PMS COOL GRAY 9C
 - WHITE

NATIONAL SIGN CORPORATION
 CONNECTICUT: 780 Ford Ct, Middletown, CT 06457
 MASSACHUSETTS: 21 Larsen Way, North Andover, MA 01861
 www.nationalsign.com
 Phone: (860) 529-9800
 Phone: (978) 889-4633

CLIENT / PROJECT LOCATION: Webster Bank
ADDRESS: 375 Rte 303, Orangeburg, NY
PHOTOFILE LOCATION: plwebster bank/location

DRAWING NO.: 69625-10
DRAWING DATE: 07/27/21
DATE: 07/27/21

PREPARED BY: JP/PS
DRAWN BY: LRitchie

REVISIONS:
 000000
 000000

THIS SIGN IS INTENDED TO BE INSTALLED IN ACCORDANCE WITH THE REQUIREMENTS OF ARTICLE 20 OF THE NATIONAL ELECTRIC CODE AND/OR OTHER APPLICABLE LOCAL CODES. THIS INCLUDES PROPER GROUNDING AND BONDING OF THE SIGN.

E164024

Replace existing directional sign with new 21" x 19" (2.8' x 1.6') directional sign
 Sign: E-07 S/F DIRECTIONAL SIGN (BRANDED)

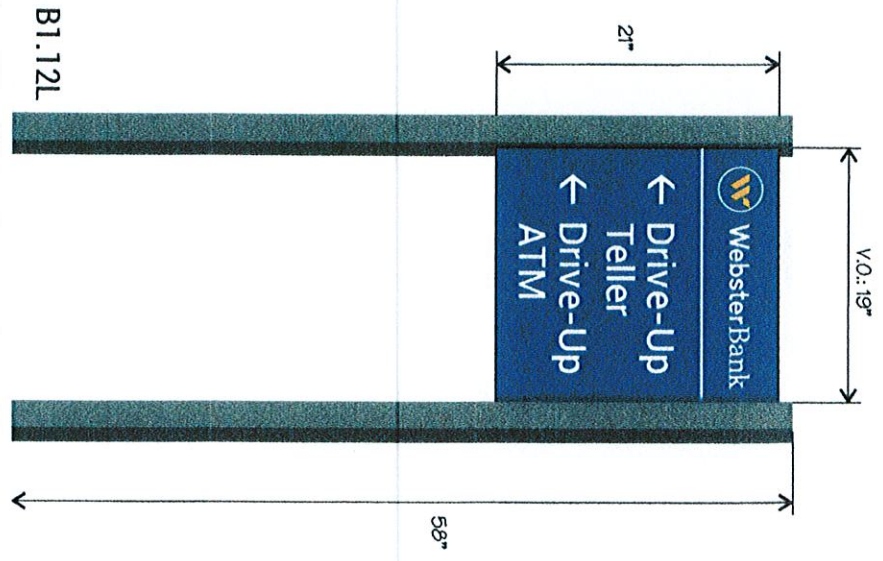
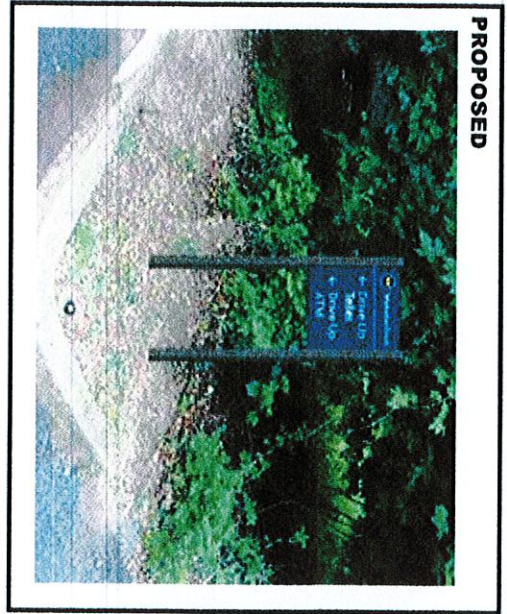
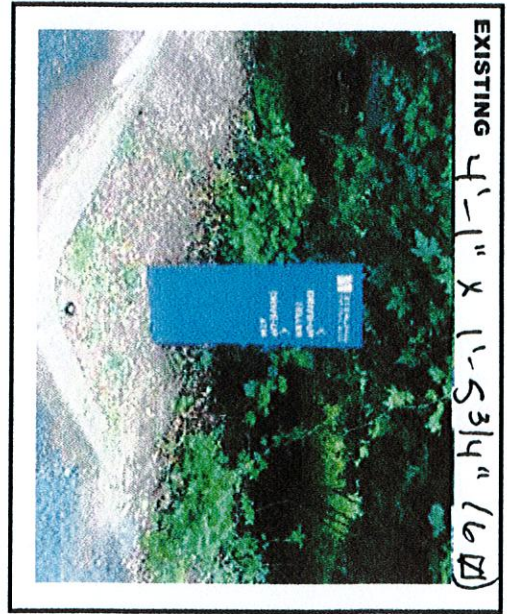

- COLORS:**
- PMS 288C
 - PMS 109C
 - PMS COOL GRAY 9C
 - WHITE

GENERAL NOTES:
 > LOGO & COPY TO BE VINYL

NATIONAL SIGN CORPORATION
 www.nationalsign.com

CONNECTICUT
 780 Four Road Rd.,
 Berlin, CT 06037
 Ph: (860) 525-9060

MASSACHUSETTS
 21 Larsen Way,
 North Attleboro, Ma
 Ph: (508) 889-4538

CLIENT PROJECT LOCATION: ADDRESS: 375 Rte 303 Orangeburg, NY
 PHOTO LOCATION: pfwesbster banklocation

DRAWING NO.: 69625-11
DRAWING DATE: 07/27/21

PH: JP/PS
DRAWN BY: LRitchie

REVISIONS:
 000000
 000000

THIS SIGN IS INTENDED TO BE INSTALLED IN ACCORDANCE WITH THE REQUIREMENTS OF ANY APPLICABLE LOCAL CODES. THIS INCLUDES PROPER GROUNDING AND BONDING OF THE SIGN.

ET6402#

Replace existing directional sign with new 41 x 14 (A.8.2) directional sign

Sign: E-08

S/F DIRECTIONAL SIGN (BRANDED)

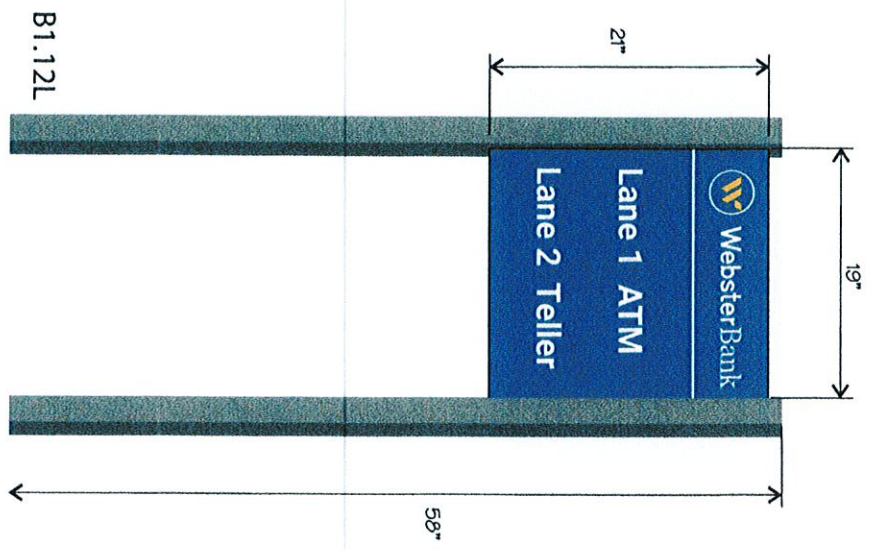

PROPOSED

- COLORS:**
- PMS 288C
 - PMS 109C
 - PMS COOL GRAY 9C
 - WHITE

GENERAL NOTES:
> LOGO & COPY TO BE VINYL

NATIONAL SIGN CORPORATION
www.nationalsign.com

CONNECTICUT
780 Four Road Rd.,
Bristol, CT 06033
Ph: (860) 525-9600

MASSACHUSETTS
21 Larsen Way,
North Attleboro, Ma
Ph: (508) 989-4638

CLIENT / PROJECT LOCATION: WebsterBank

ADDRESS: 375 Rte 303
Orangetown, NY

PHOTOFILE LOCATION: phwebster bank/location

DRAWING NO.: 00000-00

DRAWING DATE: 07/27/21

PK: JP/PS

DRAWN BY: LRitchie

REVISIONS:
000000
000000

THIS SIGN IS INTENDED TO BE INSTALLED IN ACCORDANCE WITH THE REQUIREMENTS OF ANY AND ALL APPLICABLE LOCAL, STATE AND FEDERAL CODES. THIS DRAWING INCLUDES PROPER GROUNDING AND BONDING OF THE SIGN.

UL E64024

This Drawing is Property Of National Sign Corporation And All Rights To Its Use For Reproduction Are Reserved By National Sign Corp.

Retire only existing directional sign

S/F DIRECTIONAL SIGN (BRANDED)

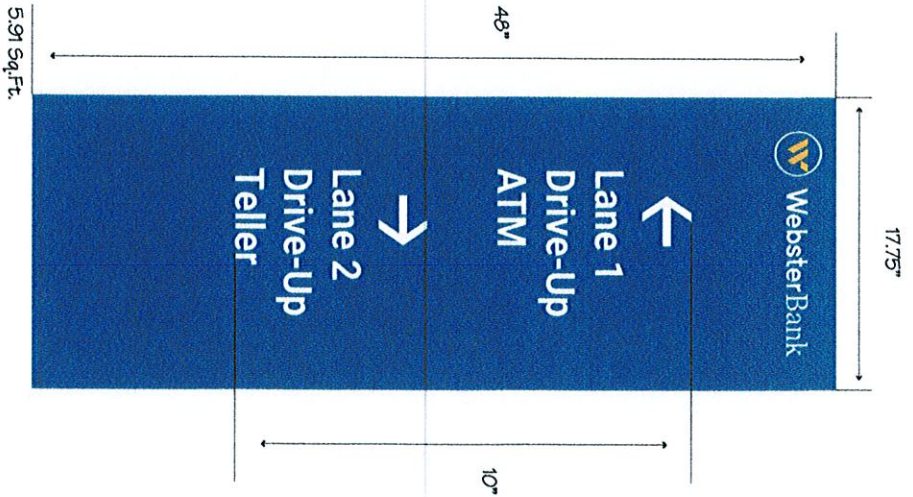
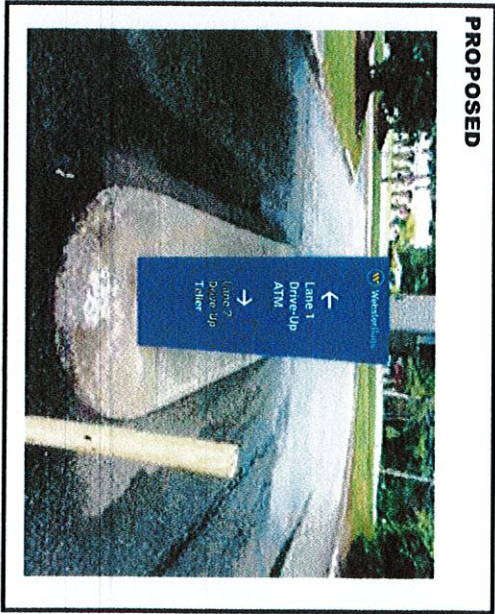

PROPOSED

COLORS:

- PMS 288C
- PMS 109C
- PMS COOL GRAY 9C
- WHITE

GENERAL NOTES:

- >1/4" ALUMINUM
- >LOGO & COPY TO BE VINYL

NATIONAL SIGN CORPORATION www.nationalsign.com		CONNECTICUT 780 Four Road Rd., Berlin, Ct 06033 Ph: (860) 528-9000		MASSACHUSETTS 21 Linsien Way North Attleboro, Ma Ph: (508) 852-4535	
CLIENT / PROJECT LOCATION: WebsterBank		ADDRESS: 31/5 Rte 303 Orangeburg, NY		DRAWING NO.: 00000-00	
PHOTO FILE LOCATION: plwebster_banklocation		DRAWING DATE: 07/27/21		DRAWN BY: LRitchie	
REVISIONS: 000000 000000		NOTES: THIS SIGN IS INTENDED TO BE INSTALLED IN ACCORDANCE WITH THE REQUIREMENTS OF AMERICAN NATIONAL STANDARDS. THIS INCLUDES PROPER GROUNDING AND BONDING OF THE SIGN.			
E164024					

Refer to only ATM header

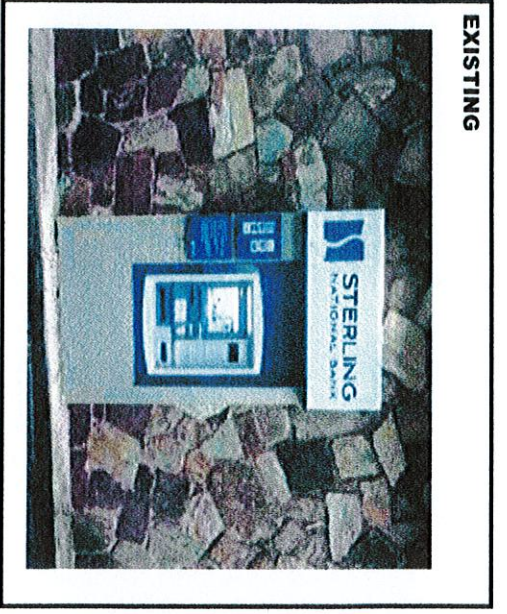

EXISTING

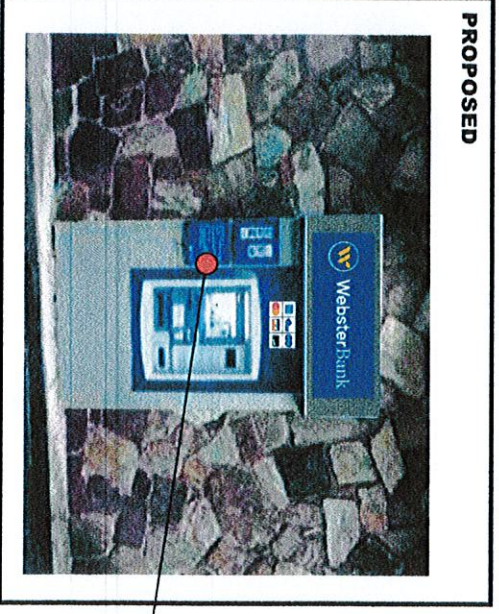

PROPOSED

*PURPLE SIGN TO BE SURVEYED AND REPLACED

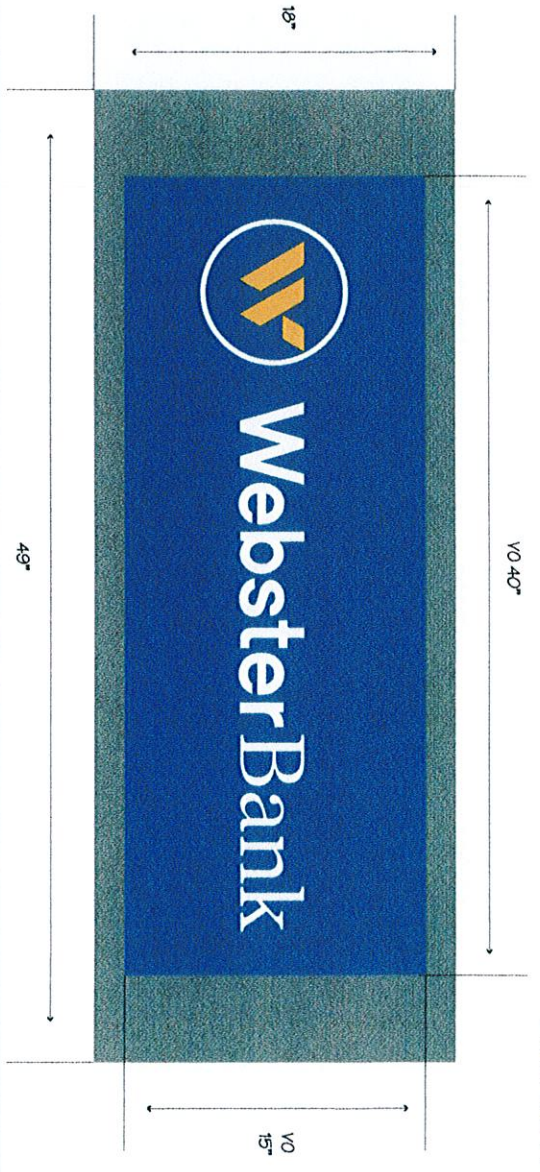

- COLORS:**
- PMS 288C
 - PMS 109C
 - PMS COOL GRAY 9C
 - WHITE

GENERAL NOTES:

- > ACRYLIC FACE
- > PAINT ATM SURROUND WHERE PURPLE BLUE & PUT ATM BUGS ACROSS TOP (PURPLE SIGN TO BE SURVEYED AND REPLACED)

NATIONAL SIGN CORPORATION
 CONNECTICUT: 780 Four Rod Rd., Berlin, CT 06037, Ph: (860) 823-9060
 MASSACHUSETTS: 21 Larson Way, North Attleboro, Ma Ph: (508) 309-4538
 www.nationalsign.com

CLIENT / PROJECT LOCATION: Webster Bank
ADDRESS: 375 Rte 303, Orangeburg, NY
PHOTOFILE LOCATION: pfwesbster bankdocaction
DRAWING NO.: 00000-00
DRAWING DATE: 07/27/21
PHI: JP/PS
DESIGNED BY: L Ritchie
REVISIONS: 000000, 000000
 THIS SIGN IS INTENDED TO BE INSTALLED IN ACCORDANCE WITH THE REQUIREMENTS OF ARTICLE 160 OF THE NATIONAL ELECTRICAL CODE AND OTHER APPLICABLE LOCAL CODES. THIS INCLUDES, BUT IS NOT LIMITED TO, THE FOLLOWING: PROPER SHOWING AND FINISHING OF THE SIGN.
 E6-4024

Replace existing door vinyl with new acrylic holder

CLEAR ACRYLIC HOLDER

EXISTING

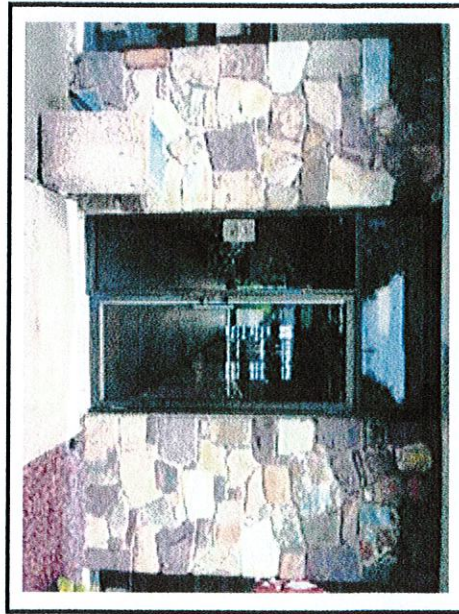

PROPOSED

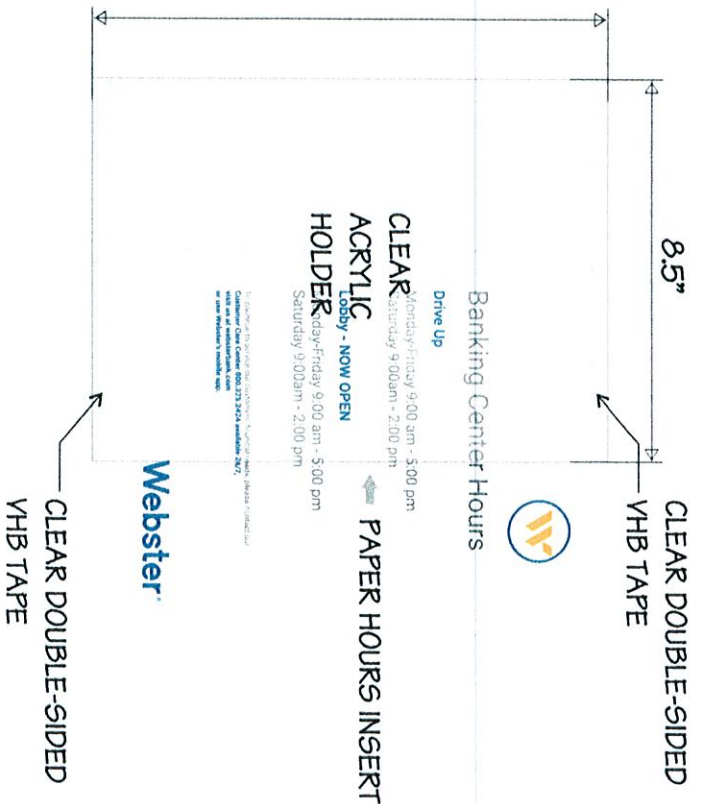
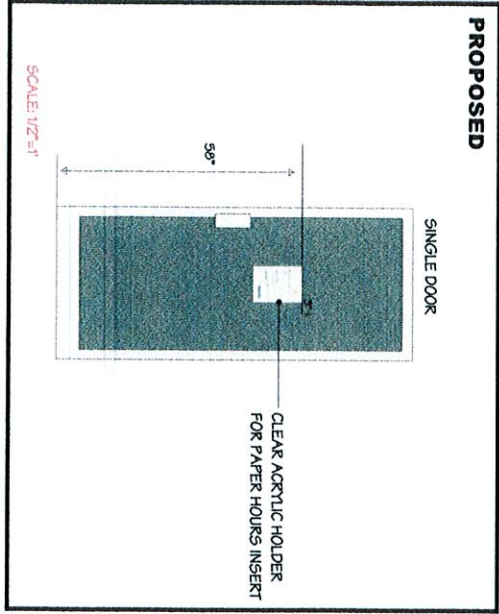

* HOURS PRINTED BY BANK MANAGERS

GENERAL NOTES:

- > CLEAR ACRYLIC HOLDER FOR PAPER HOURS INSERT

- COLORS:**
- PMS 288C
 - PMS 109C
 - PMS COOL GRAY 9C
 - WHITE

NATIONAL SIGN CORPORATION
 CONNECTICUT: 780 Four Road Rd., Berlin, CT 06037, Ph: (860) 829-9860
 MASSACHUSETTS: 21 Larsen Way, North Attleboro, Ma Ph: (508) 889-4638
 CLIENT PROJECT LOCATION: Webster Bank, 375 Rte 303, Orangeburg, NY
 ADDRESS: 375 Rte 303, Orangeburg, NY
 PHOTOFILE LOCATION: plwebster bank/location
 DRAWING NO.: 00000-00
 DRAWING DATE: 07/27/21
 P.M.: JP/PS
 DRAWN BY: Litchie
 REVISIONS: 000000
 000000
 THIS SIGN IS INTENDED TO BE INSTALLED IN ACCORDANCE WITH THE REQUIREMENTS OF AND/OR OTHER APPLICABLE LOCAL CODE. THIS INCLUDES PROPER GROUNDING AND BONDING OF THE SIGN.
 EIG-4024

Replace existing door vinyl with new acrylic holder

CLEAR ACRYLIC HOLDER

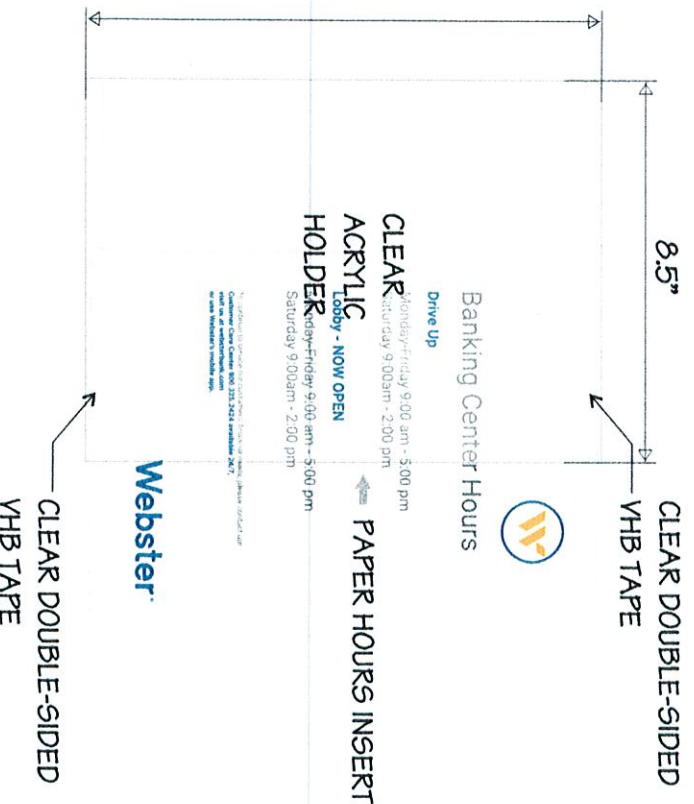
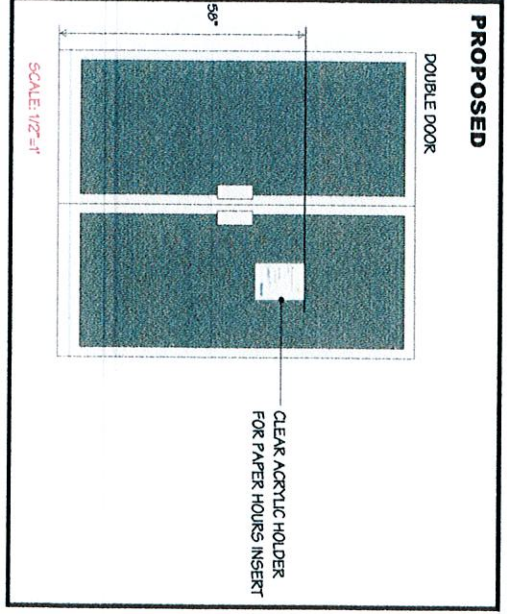
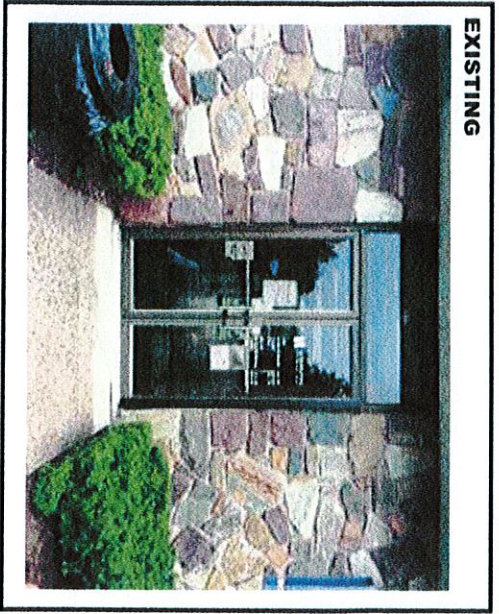

* HOURS PRINTED BY BANK MANAGERS

GENERAL NOTES:

- > CLEAR ACRYLIC HOLDER FOR PAPER HOURS INSERT

- COLORS:**
- PMS 288C
 - PMS 109C
 - PMS COOL GRAY 9C
 - WHITE

NATIONAL SIGN CORPORATION
 CONNECTICUT: 780 Four Rod Rd., Berlin, Ct 06037, Ph:(860) 825-9060
 MASSACHUSETTS: 21 Larsen Way, North Attleboro, Ma Ph:(508) 809-4638
 www.nationalsign.com

Webster Bank
 CLIENT PROJECT LOCATION:
 ADDRESS: 375 Rte 303, Orangeburg, NY
 PROTOTYPE LOCATION: pflvestester banklocation

DRAWING NO:	00000-00	PK:	JPIPS
DRAWING DATE:	07/27/21	DRAWN BY:	L Ritchie

REVISIONS:	000000
000000	

THIS SIGN IS INTENDED TO BE INSTALLED IN ACCORDANCE WITH THE REQUIREMENTS OF ANY AND ALL APPLICABLE LOCAL CODES AND INCLUDES PROPER GROUNDING AND BONDING OF THE SIGN.