

PLANT SCHEDULE

TREES	QTY	BOTANICAL NAME	COMMON NAME	SIZE	
	1	Acer rubrum	Red Maple	2-2.5"	
	20	Thuja plicata 'Green Giant'	Western Red Cedar	7-8' Ht.	
SHRUBS	QTY	BOTANICAL NAME	COMMON NAME	SIZE	
	26	Buxus microphylla 'Winter Gem'	Globe Winter Gem Boxwood	24-30"	
	19	Buxus microphylla 'Winter Gem'	Globe Winter Gem Boxwood	30-36"	
	6	Spiraea x bumalda 'Anthony Waterer'	Anthony Waterer Burnald Spiraea	5 Gal	
	3	Wegelia florida 'Wine and Roses'	Wegelia Wine and Roses	5 Gal	
GROUND COVERS	QTY	BOTANICAL NAME	COMMON NAME	SIZE	SPACING
	50	Liriope muscari 'Variegata'	Variegated Lily Turf	1 Gal	24" o.c.

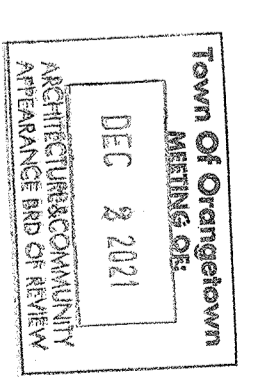

PLANTING IMAGES

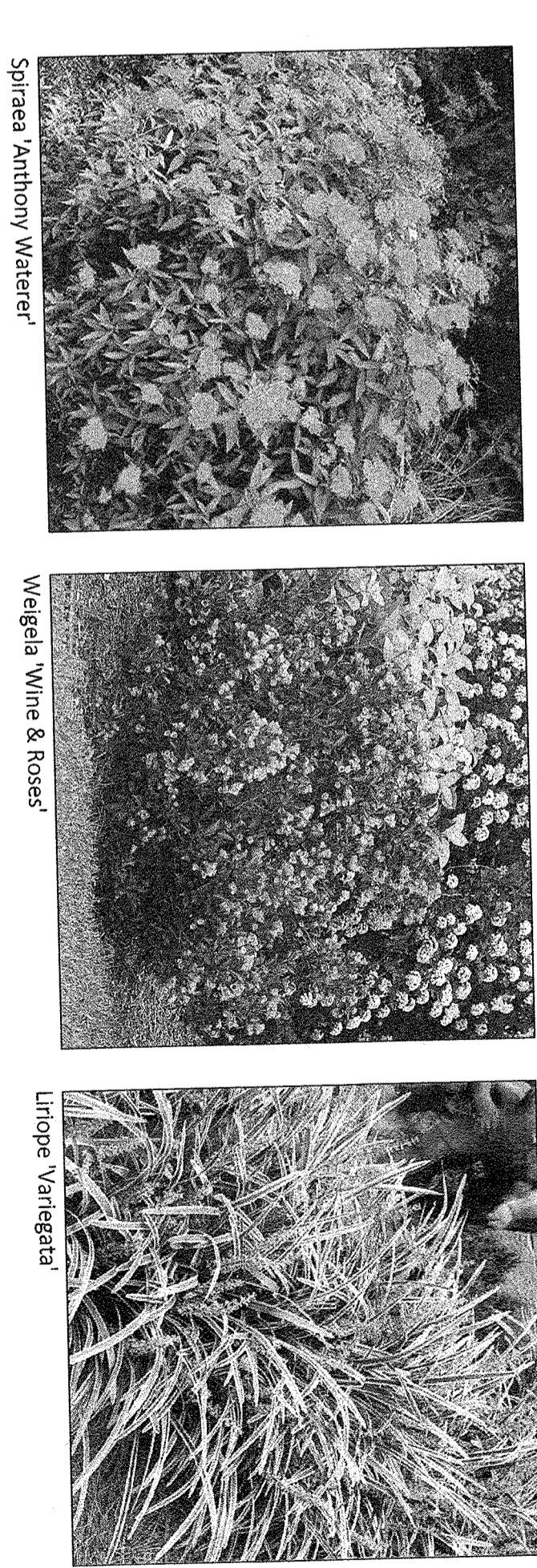
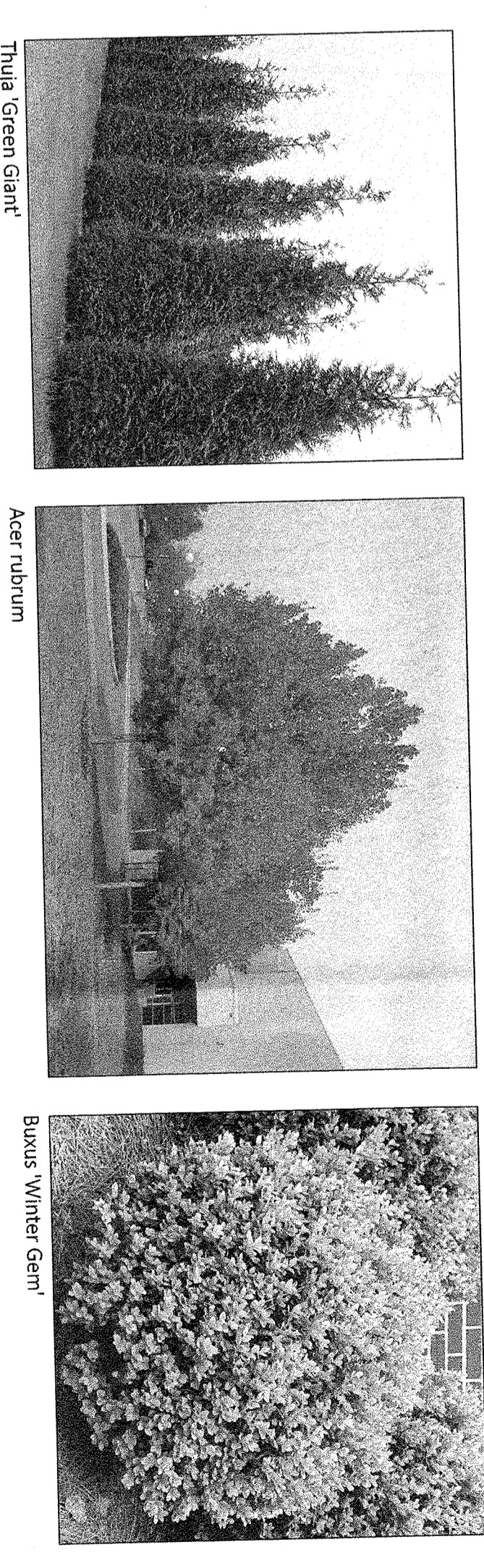

PLANTING NOTES

1. PLANT MATERIAL SHALL BE FURNISHED AND INSTALLED AS INDICATED, INCLUDING ALL LABOR, MATERIALS, PLANTS, EQUIPMENT, INCIDENTALS, AND CLEANUP.
2. THE CONTRACTOR SHALL BE RESPONSIBLE FOR PLANTING AT CORRECT GRADES AND ALIGNMENT LAYOUT TO BE APPROVED BY LA PRIOR TO INSTALLATION.
3. PLANTS SHALL BE TYPICAL OF THEIR SPECIES AND VARIETY, HAVE NORMAL GROWTH HABITS, WELL DEVELOPED BRANCHES, DESIRED FOUNDERS, ROBUST ROOT SYSTEMS AND BE FREE FROM DEFECTS AND INJURIES.
4. CONTRACTOR SHALL REPORT ANY SOIL OR DRAINAGE CONDITIONS CONSIDERED DETRIMENTAL TO THE GROWTH OF PLANT MATERIAL.
5. ALL PLANT MATERIAL SHALL BE GUARANTEED BY THE CONTRACTOR TO BE IN VIGOROUS GROWING CONDITION. PROVISIONS SHALL BE MADE FOR A GROWTH GUARANTEE OF AT LEAST ONE YEAR FROM THE DATE OF PLANTING. ALL DEFECTS AND SHRUBS REPLACEMENTS SHALL BE MADE AT THE BEGINNING OF THE FIRST SUCCEEDING PLANTING SEASON. ALL REPLACEMENTS SHALL HAVE A GUARANTEE EQUAL TO THAT STATED ABOVE.
6. INsofar as IT IS PRACTICABLE, PLANT MATERIAL SHALL BE PLANTED ON THE DAY OF DELIVERY. IN THE EVENT THIS IS NOT POSSIBLE, THE CONTRACTOR SHALL PROTECT, IRRIGATE & CARE FOR STOCK NOT PLANTED.
7. QUANTITY AND SIZE OF PLANTS, SPREAD OF ROOTS, AND SIZE OF BALLS SHALL BE IN ACCORDANCE WITH ANSI Z60 (REV. 1980) AMERICAN STANDARD FOR NURSERY STOCK, AS PUBLISHED BY THE AMERICAN ASSOCIATION OF NURSEMEN, INC.
8. ALL PLANTS SHALL BE PLANTED IN AMENDED TOP SOIL THAT IS THOROUGHLY WATERED AND TAMPED AS BACK-FILLING PROGRESSES. PLANTS SHALL BE PLANTED ON PLANTING DETAILS. LARGE PLANTING AREAS TO INCORPORATE FERTILIZER AND SOIL CONDITIONERS AS STATED IN PLANTING SPECIFICATIONS.
9. PLANTS SHALL NOT BE BOUND WITH WIRE OR ROPE AT ANY TIME SO AS TO DAMAGE THE BARK OR BREAK BRANCHES. PLANTS SHALL BE HANDLED FROM THE BOTTOM OF THE BALL ONLY.
10. PLANTING OPERATIONS SHALL BE PERFORMED DURING PERIODS WITHIN THE PLANTING SEASON WHEN WEATHER AND SOIL CONDITIONS ARE SUITABLE AND IN ACCORDANCE WITH ACCEPTED LOCAL PRACTICE. PLANTS SHALL NOT BE INSTALLED IN TOPSOIL THAT IS IN A MUDDY OR FROZEN CONDITION.
11. NO PLANT, EXCEPT GROUND COVERS, SHALL BE PLANTED LESS THAN TWO FEET FROM EXISTING STRUCTURES AND SIDEWALKS.
12. SET ALL PLANTS PLUMB AND STRAIGHT. SET AT SUCH LEVEL THAT A NORMAL OR NATURAL RELATIONSHIP TO THE CROWN OF THE PLANT WITH THE GROUND SURFACE WILL BE ESTABLISHED. LOCATE PLANT IN THE CENTER OF THE PIT.
13. ALL INJURED ROOTS SHALL BE PRUNED UTILIZING CLEAN, SHARP TOOLS TO MAKE CLEAN SMOOTH ENDS BEFORE PLANTING.
14. EACH TREE AND SHRUB SHALL BE PRUNED IN ACCORDANCE WITH STANDARD HORTICULTURAL PRACTICE TO PRESERVE NATURAL CHARACTER OF PLANT. PRUNING SHALL BE DONE WITH CLEAN, SHARP TOOLS.
16. ALL PLANTING BEDS SHALL BE MULCHED WITH 2" LAYER OF DOUBLE SHREDED HARDWOOD BARK MULCH.
17. ALL DISTURBED AREAS TO BE TREATED WITH 3" TOP SOIL & SEEDED IN ACCORDANCE WITH PERMANENT STABILIZATION METHODS.

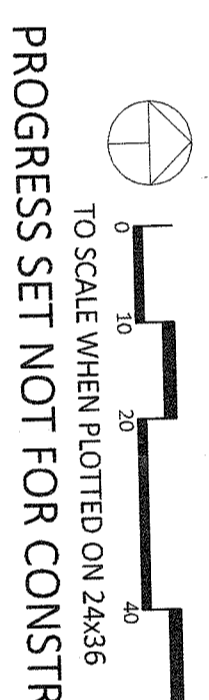
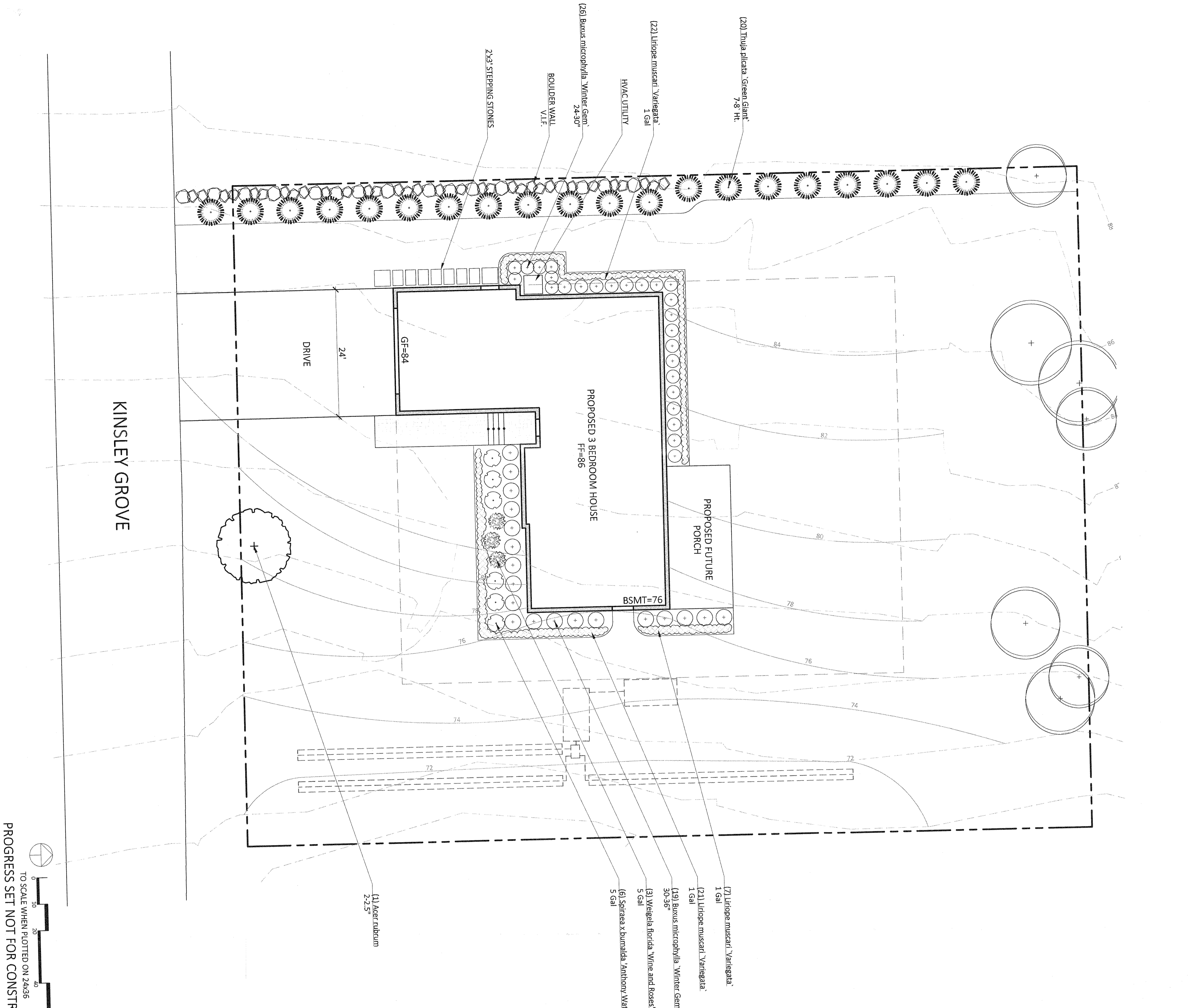

TO SCALE WHEN PLOTTED ON 24x36
 PROGRESS SET NOT FOR CONSTRUCTION

CAWLEY RESIDENCE
 33 KINSLEY GROVE
 PEARL RIVER NY, 10965

YOST DESIGN LANDSCAPE ARCHITECTURE
 178 elizabeth st
 pearl river, ny 10965
 p 845.365.4595 | f 914.361.4473
 yostdesign.com

DATE: NOVEMBER 19, 2021
 DRAWN BY: AVM
 JOB NO: 092221
 SCALE: 1"=10'
 FILENAME: 2021_1108 Cawley

REVISIONS:

PLANTING PLAN

SHEET NO. **L-701**
 SHEET: 1 OF 2

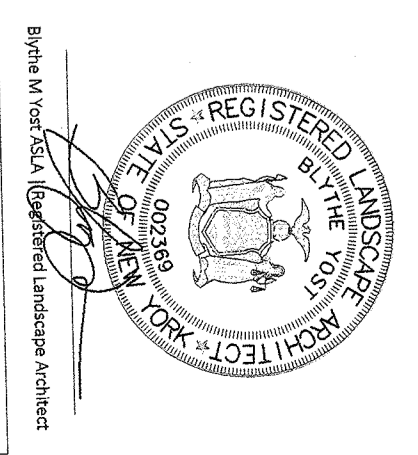

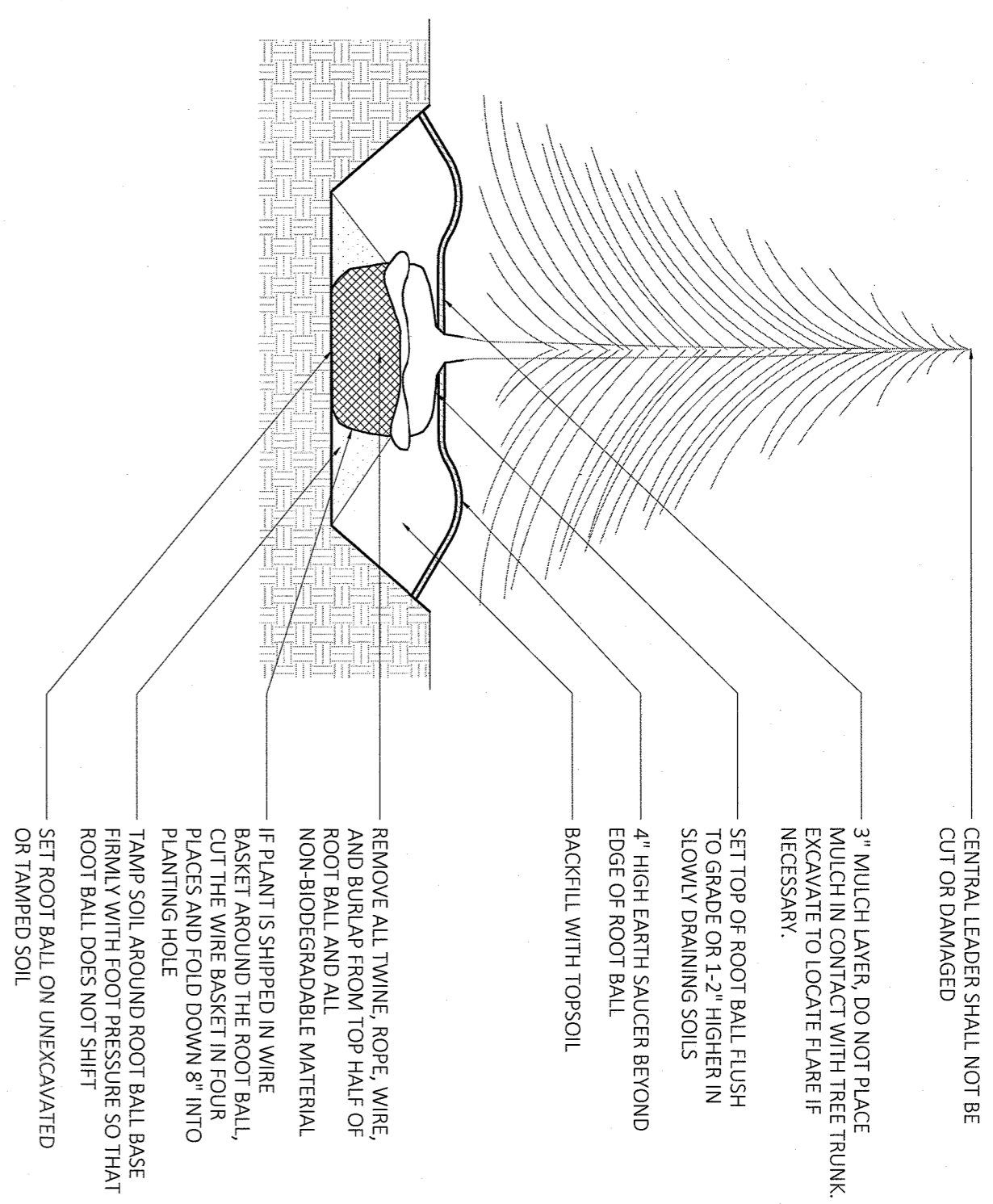

1 EVERGREEN TREE PLANTING
SCALE: 1/4"=1'

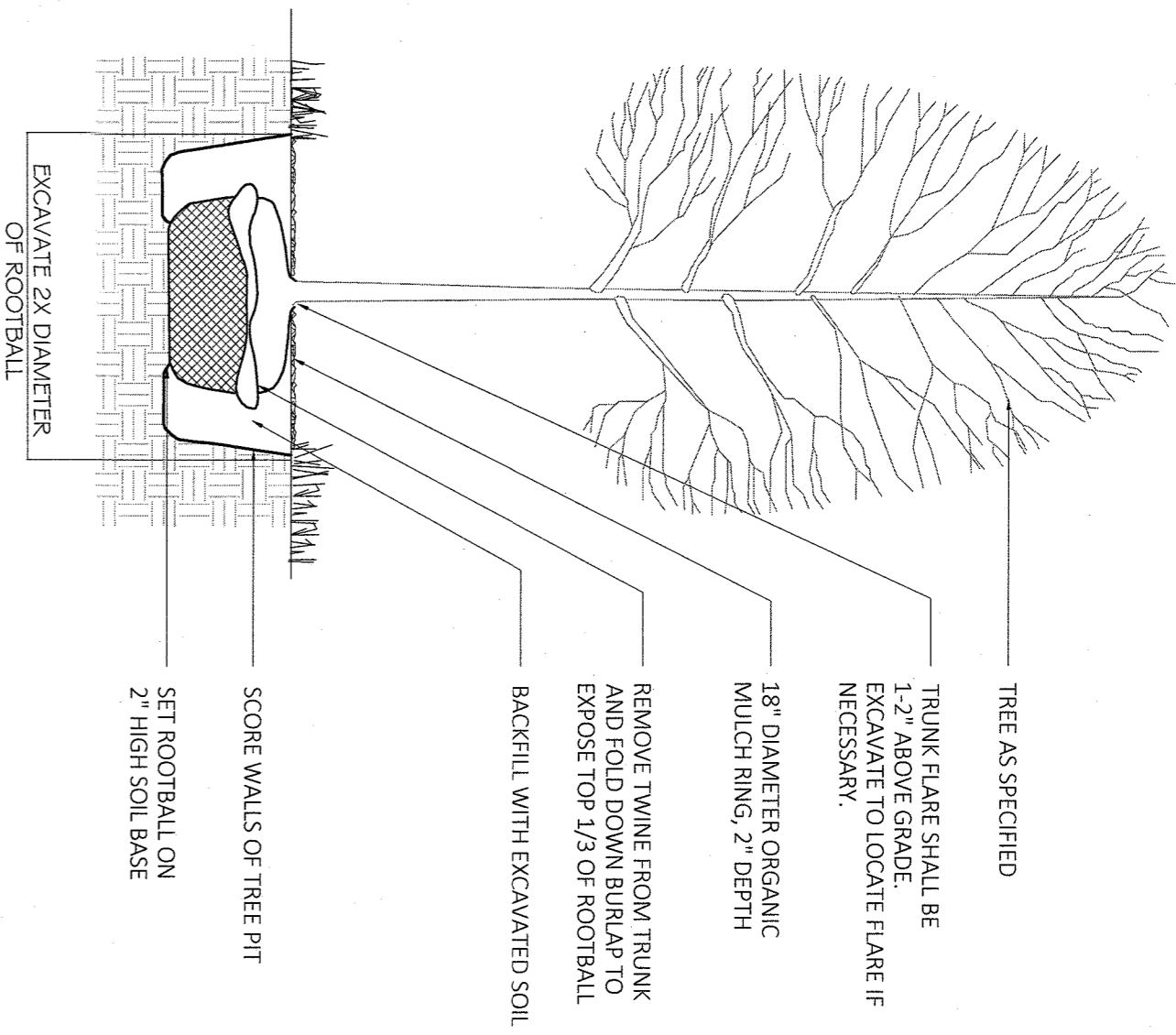

2 DECIDUOUS TREE PLANTING
SCALE: 1/4"=1'

- NOTES:
1. SET TREE PLUMB.
 2. DO NOT STAKE UNLESS DIRECTED TO DO SO BY LANDSCAPE ARCHITECT.
 3. REMOVE COMPLETELY ANY NON-BIODEGRADABLE MATERIALS BINDING THE ROOTBALL.
 4. REMOVE WIRE BASKET COMPLETELY IF ROOTBALL WILL BARE. OTHERWISE, CUT THE WIRE BASKET IN FOUR PLACING HOLES.
 5. SATURATE SOIL WITHIN SIX (6) HOURS OF PLANTING AND WATER AS NECESSARY UNTIL IRRIGATION IS INSTALLED.
 6. DO NOT ADD ANY SOIL AMENDMENTS OTHER THAN COMPOST UNLESS DIRECTED TO BY LANDSCAPE ARCHITECT.
 7. DO NOT ADD ANY SOIL OR MULCH AGAINST TRUNK OF TREE. IF ROOT FLARE IS NOT EXPOSED, REMOVE SOIL AND EXPOSE.

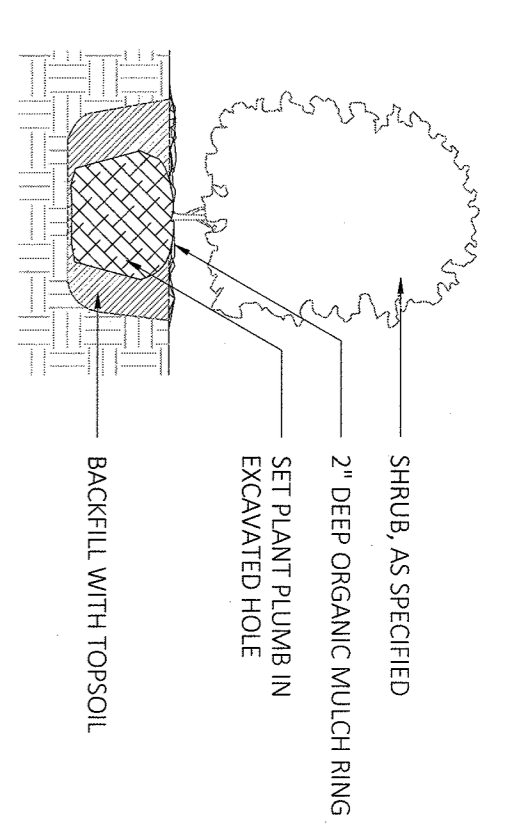

3 SHRUB PLANTING
SCALE: 1/2"=1'

- NOTES:
1. FOR B & B PLANT MATERIAL, REMOVE ALL TWINE AND ROLL BACK BURLAP FROM 12\"/>

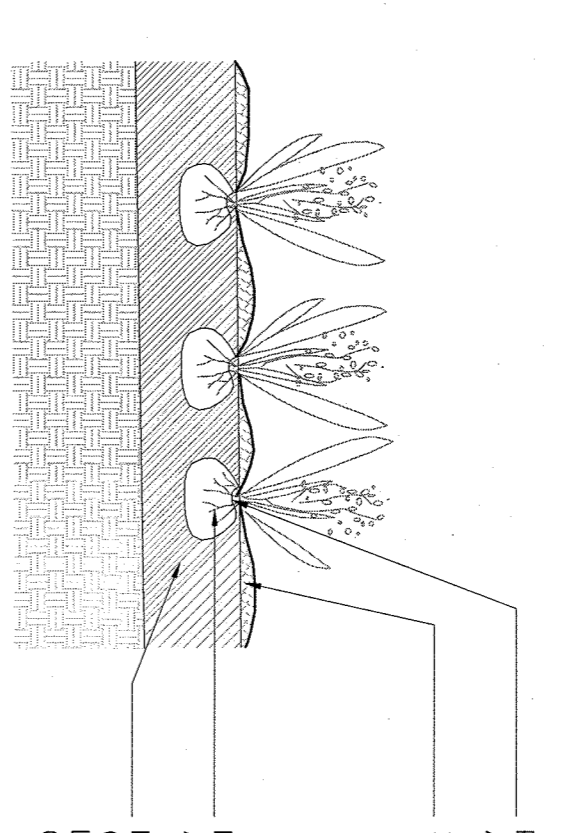

4 GROUNDCOVER PLANTING
SCALE: 1/2"=1'

1. REMOVE CONTAINER AND GENTLY LOOSEN ROOTS.
2. ROTOTILL 2\"/>