

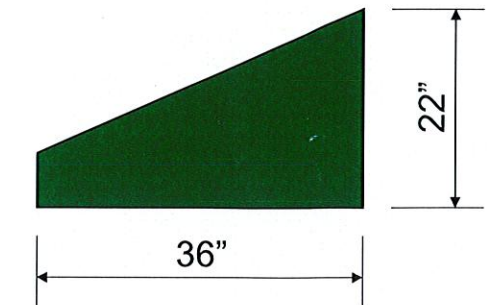

**Rand Realty**  
**19 East Central Avenue**  
**Pearl River, N.Y. 10965**

SUBMITTAL RECORD	
DATE	REMARKS
2020-09-18	Initial design
2020-10-01	Revise design
2021-05-12	Revise design

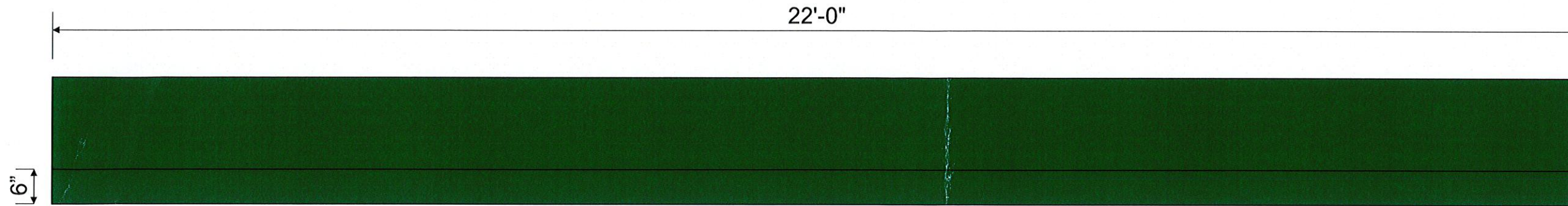



FABRICATE AND INSTALL  
NON ILLUMINATED AWNING  
SUNBRELLA ERIN GREEN

 SUNBRELLA ERIN GREEN

**PROPOSED**



**EXISTING**

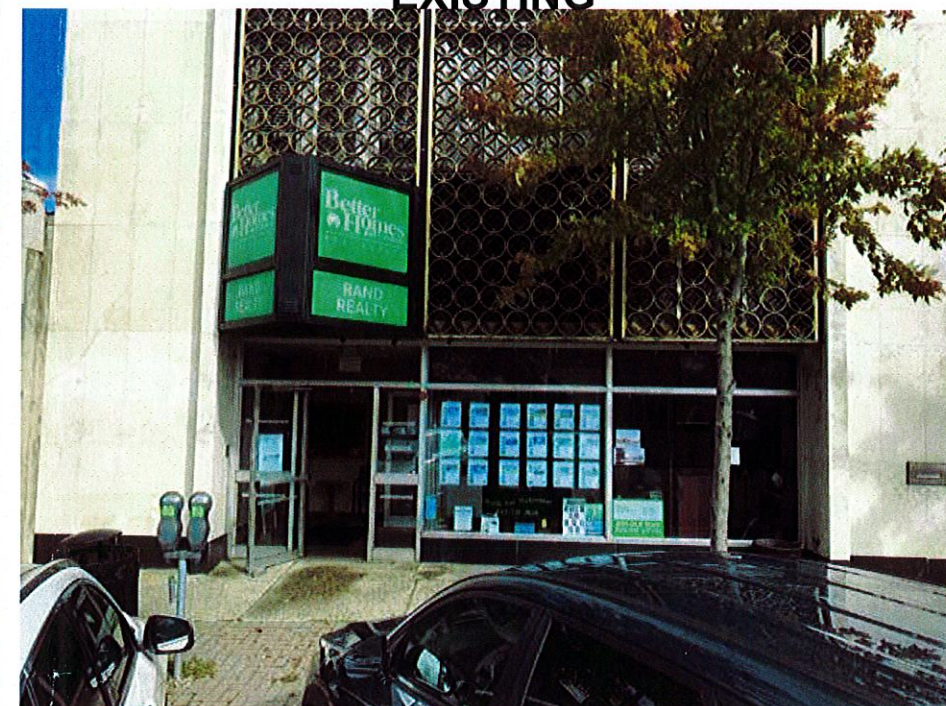

**EXISTING**

 **Frohling Sign Co.**  
DESIGNERS ▶ FABRICATORS ▶ INSTALLERS

Customer Approval	Landlord Approval (if req.)
Customer of Project (Legible Signature) Date of Approval: _____	Landlord of Project (Legible Signature) Date of Approval: _____

PROJECT: Rand Realty	
LOCATION: 19 East Central Avenue Pearl River, N.Y. 10965	
DESIGN NO.	DATE:
SCALE:	REV:

711 Executive Blvd. Valley Cottage, N.Y. 10989 • 845-623-2258 • FAX: 845-623-2799

This original drawing copy is submitted for your personal use in connection with a project we are planning for you. It is not to be copied, reproduced or exhibited to anyone outside your organization w/out written permission from **FROHLING SIGN CO.**