

SURVEYOR:

COMITO HOMES
BIGHT LANE
UPPER GRANDVIEW NY, 10960

DATE: FEBRUARY 4, 2021
DRAWN BY: AV/M
JOB NO: 020421
SCALE: 1"=10'
FILENAME: 2021_0503 Bight Lane

REVISIONS:
5/03/2021

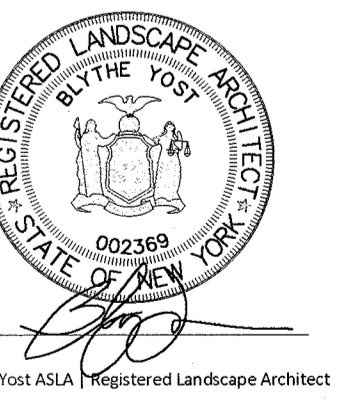

LANDSCAPE PLAN

SHEET NO.

L-701

SHEET: 1 of 1

12' WIDE EASEMENT FOR ALL PURPOSES OF INGRESS AND EGRESS AS PER L487-476, L554-559, L556-80 AND INST# 1997-40630 AREA=2,062 SF (SEE NOTE #21)

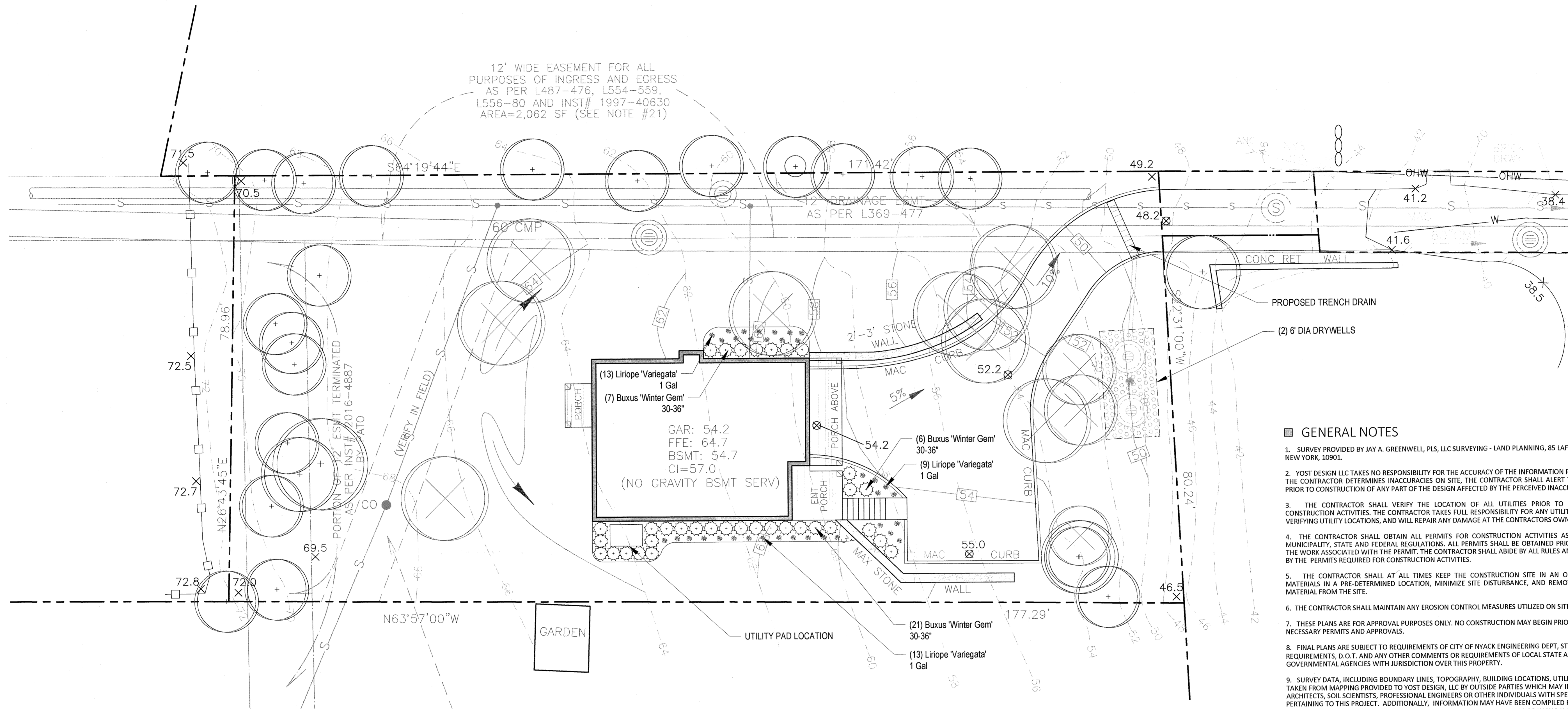

GENERAL NOTES

1. SURVEY PROVIDED BY JAY A. GREENWELL, PLS, LLC SURVEYING - LAND PLANNING, 85 LAFAYETTE AVENUE, SUFFERN, NEW YORK, 10901.
2. YOST DESIGN LLC TAKES NO RESPONSIBILITY FOR THE ACCURACY OF THE INFORMATION PROVIDED BY THE SURVEY. IF THE CONTRACTOR DETERMINES INACCURACIES ON SITE, THE CONTRACTOR SHALL ALERT THE LANDSCAPE ARCHITECT PRIOR TO CONSTRUCTION OF ANY PART OF THE DESIGN AFFECTED BY THE PERCEIVED INACCURACY.
3. THE CONTRACTOR SHALL VERIFY THE LOCATION OF ALL UTILITIES PRIOR TO COMMENCEMENT OF ANY CONSTRUCTION ACTIVITIES. THE CONTRACTOR TAKES FULL RESPONSIBILITY FOR ANY UTILITIES DAMAGED DUE TO NOT VERIFYING UTILITY LOCATIONS, AND WILL REPAIR ANY DAMAGE AT THE CONTRACTORS OWN EXPENSE.
4. THE CONTRACTOR SHALL OBTAIN ALL PERMITS FOR CONSTRUCTION ACTIVITIES AS REQUIRED BY THE LOCAL MUNICIPALITY, STATE AND FEDERAL REGULATIONS. ALL PERMITS SHALL BE OBTAINED PRIOR TO COMMENCEMENT OF THE WORK ASSOCIATED WITH THE PERMIT. THE CONTRACTOR SHALL ABIDE BY ALL RULES AND REGULATIONS SET FORTH BY THE PERMITS REQUIRED FOR CONSTRUCTION ACTIVITIES.
5. THE CONTRACTOR SHALL AT ALL TIMES KEEP THE CONSTRUCTION SITE IN AN ORDERLY CONDITION, STORE MATERIALS IN A PRE-DETERMINED LOCATION, MINIMIZE SITE DISTURBANCE, AND REMOVE ALL DEBRIS AND EXCESS MATERIAL FROM THE SITE.
6. THE CONTRACTOR SHALL MAINTAIN ANY EROSION CONTROL MEASURES UTILIZED ON SITE.
7. THESE PLANS ARE FOR APPROVAL PURPOSES ONLY. NO CONSTRUCTION MAY BEGIN PRIOR TO OBTAINING ALL NECESSARY PERMITS AND APPROVALS.
8. FINAL PLANS ARE SUBJECT TO REQUIREMENTS OF CITY OF NY/ACK ENGINEERING DEPT, STATE REGULATORY REQUIREMENTS, D.O.T. AND ANY OTHER COMMENTS OR REQUIREMENTS OF LOCAL STATE AND/OR OTHER GOVERNMENTAL AGENCIES WITH JURISDICTION OVER THIS PROPERTY.
9. SURVEY DATA, INCLUDING BOUNDARY LINES, TOPOGRAPHY, BUILDING LOCATIONS, UTILITIES, ETC. HAVE BEEN TAKEN FROM MAPPING PROVIDED TO YOST DESIGN, LLC BY OUTSIDE PARTIES WHICH MAY INCLUDE: LAND SURVEYORS, ARCHITECTS, SOIL SCIENTISTS, PROFESSIONAL ENGINEERS OR OTHER INDIVIDUALS WITH SPECIFIC INFORMATION PERTAINING TO THIS PROJECT. ADDITIONALLY, INFORMATION MAY HAVE BEEN COMPILED FROM SITE OBSERVATIONS AND/OR INFORMATION PROVIDED DIRECTLY BY THE PROPERTY OWNER. THIS DRAWING IS INTENDED FOR OVERVIEW REFERENCE PURPOSES OF LANDSCAPE FEATURES ONLY. IT MAY NOT DEPICT EXACT EXISTING CONDITIONS AND DOES NOT CONTAIN ADEQUATE INFORMATION FOR CONSTRUCTION PURPOSES.
10. THE DATA SET THAT THIS INFORMATION REPRESENTS HAS BEEN PROVIDED TO YOST DESIGN, LLC FOR THE EXPLICIT PURPOSE OF DEVELOPING THESE PLANS AND PERFORMING THE WORK ASSOCIATED WITH THIS PROJECT. IT MAY NOT BE USED FOR ANY OTHER REASON WITHOUT THE EXPRESS CONSENT OF THE INDIVIDUALS WHO HAVE PREPARED THIS DATA. YOST DESIGN, LLC TAKES NO RESPONSIBILITY FOR THE ACCURACY OF THE DATA WHICH HAS BEEN PROVIDED.
11. IN ADDITION TO INFORMATION ON THIS SHEET, CONSULT DRAWINGS PREPARED BY THE SITE ENGINEER FOR ADDITIONAL INFORMATION RELATED TO SITE PREPARATION, DRAINAGE, UNDERGROUND UTILITIES AND OTHER SITE SPECIFIC INFORMATION. THIS PROJECT MAY INCLUDE SURFACE AND SUB-SURFACE STRUCTURES RELATING TO DRAINAGE, AND/OR SITE UTILITIES. IT WILL BE NECESSARY TO COORDINATE WITH PLANS PREPARED BY THE SITE ENGINEER FOR INFORMATION REQUIRED TO PROTECT, INSTALL, WORK WITH AND/OR MAINTAIN THESE SYSTEMS.
12. ANY STRUCTURAL WORK, UTILITY WORK, ARCHITECTURAL WORK OR DRAINAGE WORK SHALL BE UNDER THE DIRECTION AND AUTHORITY OF THE RESPECTIVE PROFESSIONALS DESIGNING AND COORDINATING THOSE ASPECTS OF THE PROJECT.
13. RETAINING WALLS ARE SHOWN FOR SCHEMATIC PURPOSES ONLY. WHERE REQUIRED BY CODE, RETAINING WALLS SHALL BE DESIGNED BY A STATE LICENSED STRUCTURAL ENGINEER AND SUBMITTED TO THE TOWN FOR APPROVAL PRIOR TO CONSTRUCTION.

PLANT SCHEDULE

SHRUBS

QTY	BOTANICAL NAME	COMMON NAME	SIZE
34	Buxus 'Winter Gem'	Winter Gem Boxwood	30-36"

GROUND COVER

QTY	BOTANICAL NAME	COMMON NAME	SIZE
35	Liriope muscari 'Variegata'	Variegated Lilyturf	1 Gallon

PLANT IMAGES

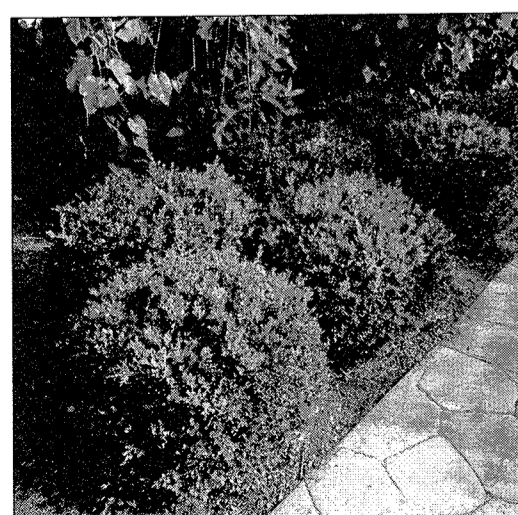

Buxus 'Winter Gem'



Liriope muscari 'Variegata'

PLANT DETAILS

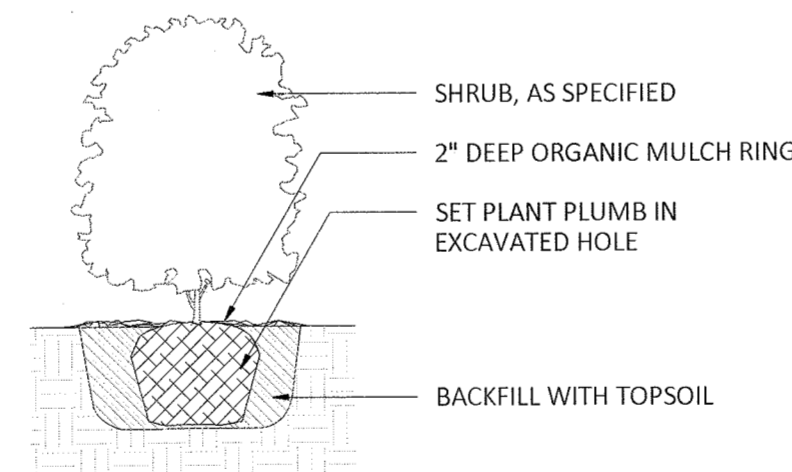

NOTES:

1. FOR B & B PLANT MATERIAL, REMOVE ALL TWINE AND ROLL BACK BURLAP FROM TOP 1/2 OF BALL. IF ANY MATERIALS USED TO BIND THE ROOTBALL ARE NON-BIODEGRADABLE, REMOVE COMPLETELY INCLUDING WIRE BASKET.
2. FOR CONTAINER GROWN PLANT MATERIAL, REMOVE CONTAINER TO HELP PREVENT LOOSENING OF SOIL AND SCARIFY BALL TO HELP PREVENT GIRDLING ROOTS.
3. SATURATE SOIL WITHIN SIX (6) HOURS OF PLANTING, AND WATER AS NECESSARY UNTIL IRRIGATION INSTALLED.
4. NO MULCH OR SOIL SHOULD BE PLACED AGAINST THE PLANT'S TRUNK.

1 SHRUB PLANTING
L-701 SCALE: 1/2"=1'

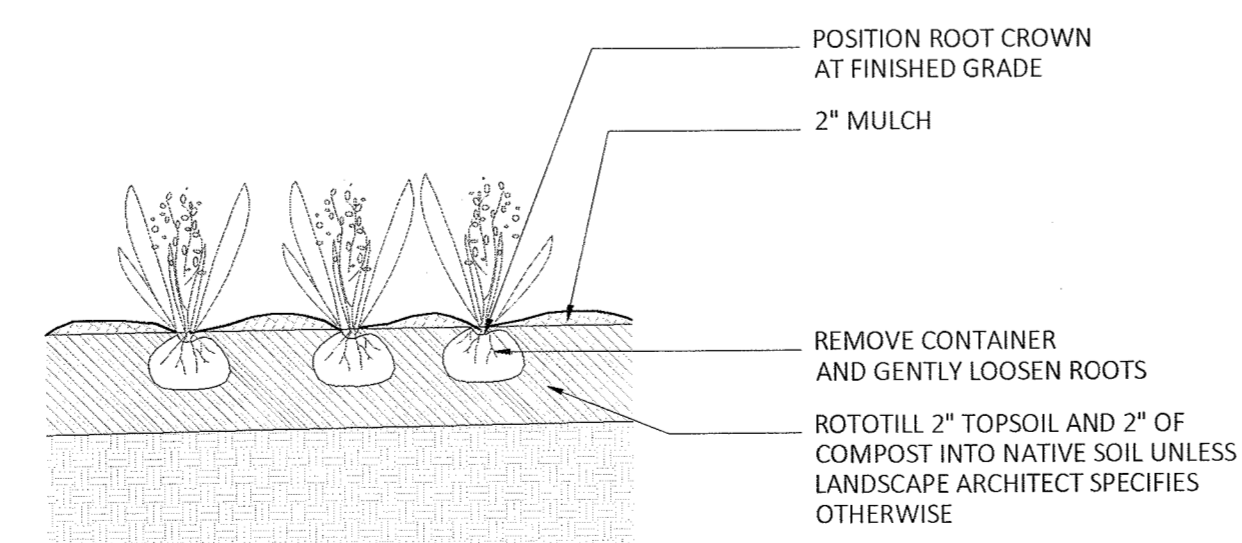

2 GROUND COVER PLANTING
L-701 SCALE: 1/2"=1'

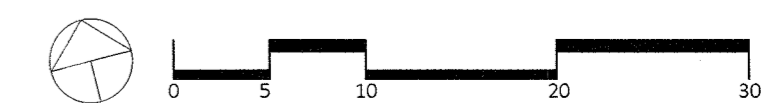

TO SCALE WHEN PLOTTED ON 24x36
PROGRESS SET NOT FOR CONSTRUCTION