

PROPOSED FRONT ELEVATION

SCALE: 1/4" = 1'-0"

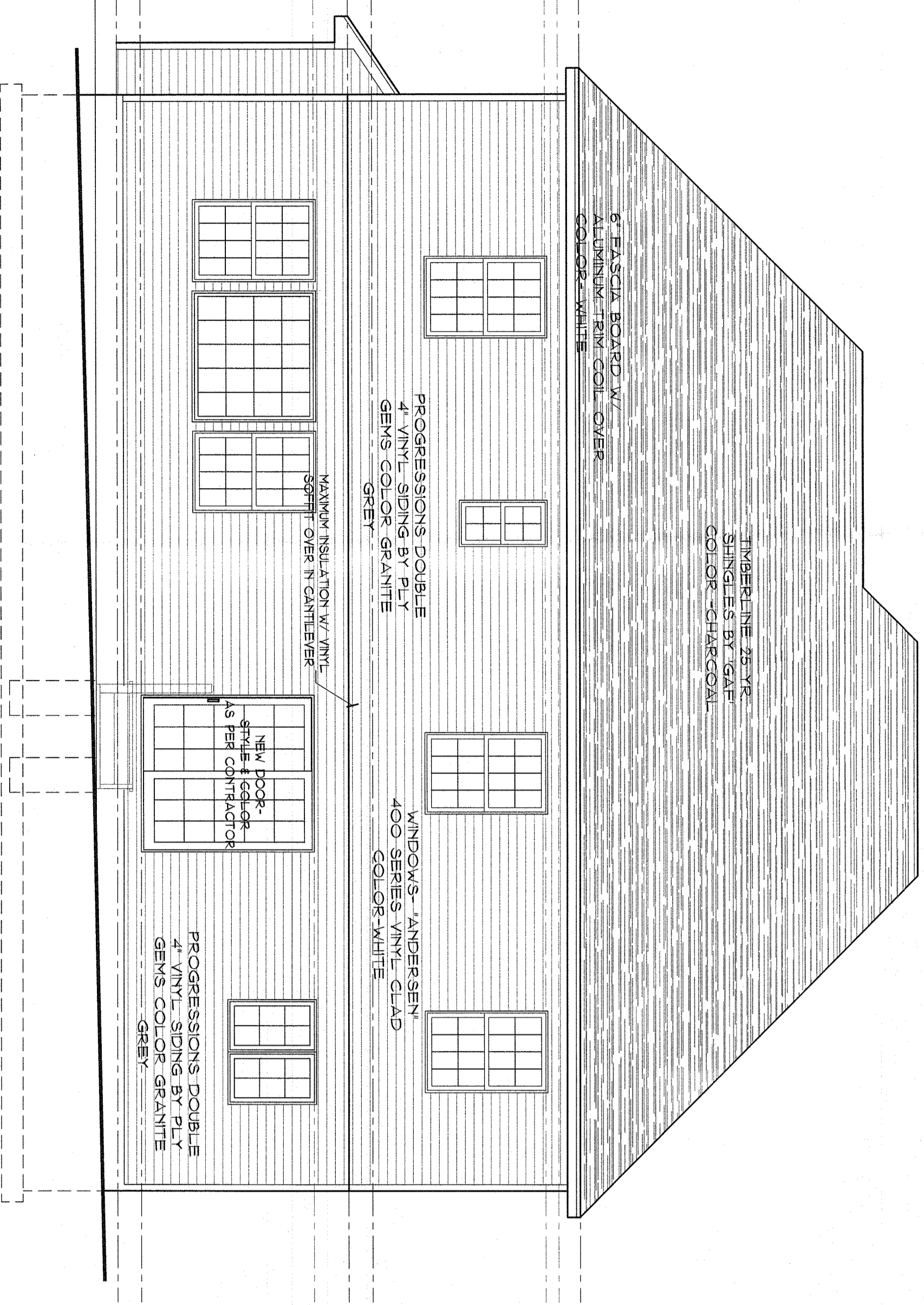

PROPOSED REAR ELEVATION

SCALE: 1/4" = 1'-0"

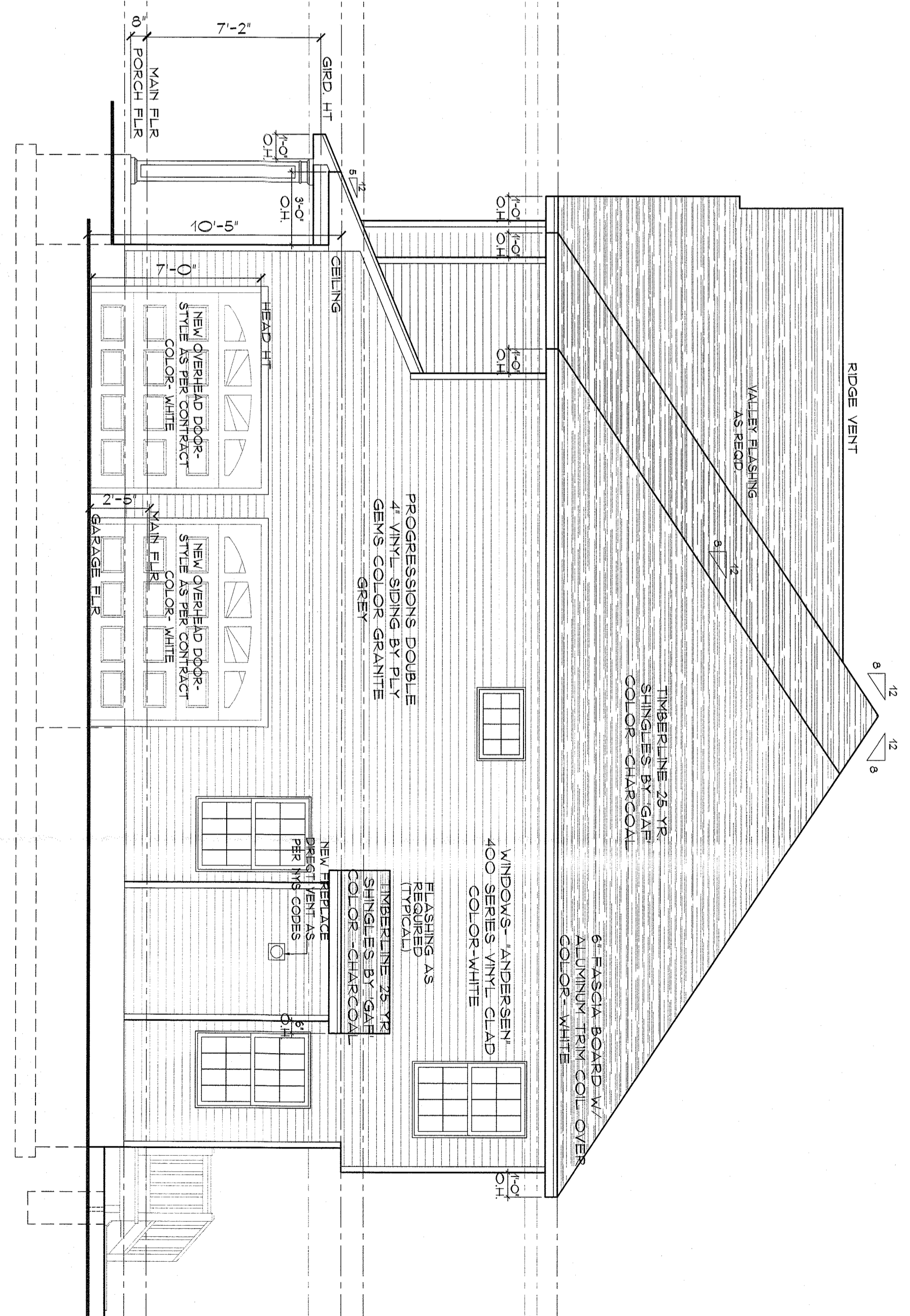

PROPOSED RIGHT ELEVATION

SCALE: 1/4" = 1'-0"

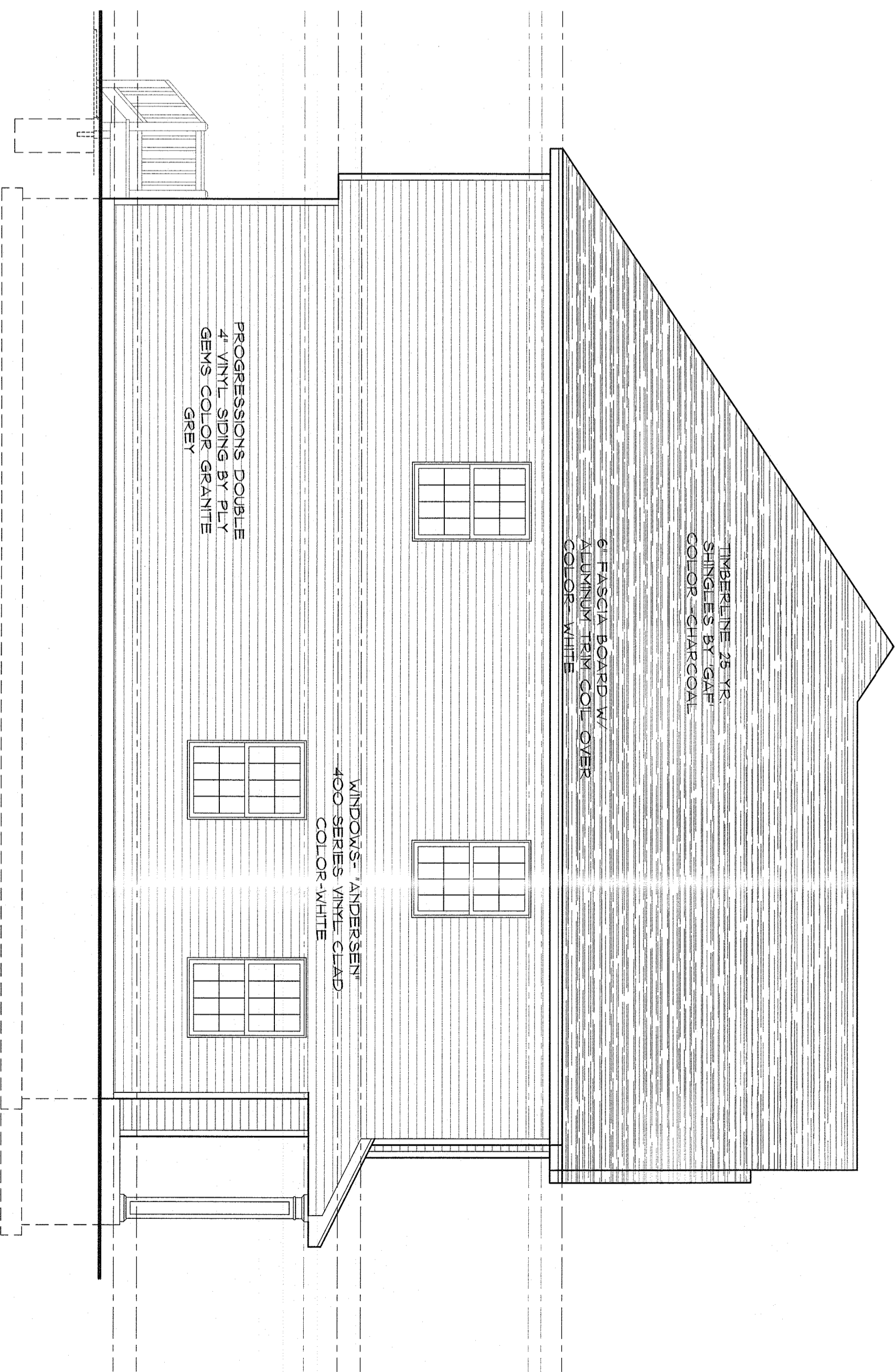

PROPOSED LEFT ELEVATION

SCALE: 1/4" = 1'-0"

PLANS VALID FOR PERMIT & CONSTRUCTION ONLY IF SIGNED AND SEALED

Note: it is a violation of the law for any person, unless acting under the direction of a licensed architect, to alter these documents in any way.

REVISION

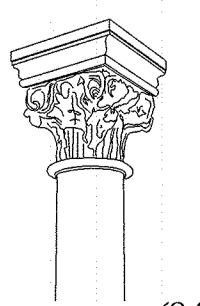

John Perkins
ARCHITECT.

Professional Limited Liability Company
N.C.A.R.B. Certified
NYS License: 029352-1
NJ License: 21A001642000

Print Office Box 271 Tomkins Cove, New York 10986
(845)429-4225 www.JPerkinsArchitect.com



DRAWING TITLE:

ELEVATIONS

PROPOSED SINGLE FAMILY HOME FOR
MICHAEL MALONEY
TAX LOT 68.11-2-70.2
FISHER AVENUE
HAMLET OF PEARL RIVER
TOWN OF ORANGETOWN, NEW YORK

DATE:
NOVEMBER 20, 2020
Issue For Construction
MARCH 3, 2021

SHEET:

7
OF
8