



REVISIONS:

NO.	DATE	DESCRIPTION

TO THE BEST OF THE SIGNING PROFESSIONAL'S KNOWLEDGE, THE PLANS AND SPECIFICATIONS COMPLY WITH THE REQUIREMENTS OF THE STATE OF NEW YORK. THE ENGINEER HAS CONDUCTED VISUAL GENERAL VERIFICATION OF THE EXISTING CONDITIONS, RECORDS, SURVEYS, SPECIFICATIONS, AND ALL CONFORMING THEREIN, AND HAS FOUND THEM TO BE ACCURATE AND COMPLETE. DOMINICK R. PILLA ASSOCIATES, INC. THE DOCUMENTS AND REPRODUCTIONS THEREOF ARE THE PROPERTY OF DOMINICK R. PILLA ASSOCIATES, INC. ANY OTHER REPRODUCTION OR TRANSMISSION OF THESE DOCUMENTS WITHOUT THE WRITTEN CONSENT OF DOMINICK R. PILLA ASSOCIATES, INC. IS PROHIBITED.

**PROJECT:**  
ROCKLAND COUNTRY CLUB  
597 ROUTE 340  
SMALL, NY

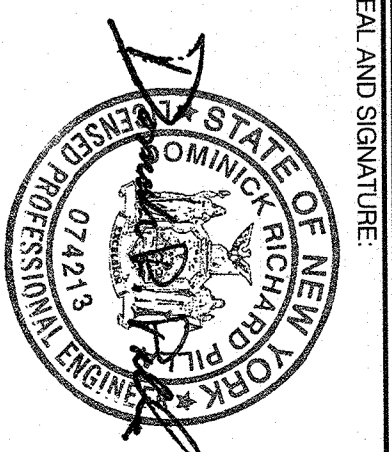
SEAL AND SIGNATURE:  

DOMINICK R. PILLA, P.E., R.A.  
NY P.E. 074213-1 NY R.A. 027028-1  
REGISTERED PROFESSIONAL ENGINEER  
REGISTERED PROFESSIONAL ARCHITECT  
REGISTERED PROFESSIONAL LANDSCAPE ARCHITECT  
REGISTERED PROFESSIONAL INTERIOR DESIGNER  
REGISTERED PROFESSIONAL ELECTRICAL ENGINEER  
REGISTERED PROFESSIONAL MECHANICAL ENGINEER  
REGISTERED PROFESSIONAL CIVIL ENGINEER  
REGISTERED PROFESSIONAL CHEMICAL ENGINEER  
REGISTERED PROFESSIONAL METALLURGICAL ENGINEER  
REGISTERED PROFESSIONAL INDUSTRIAL ENGINEER  
REGISTERED PROFESSIONAL AERONAUTICAL ENGINEER  
REGISTERED PROFESSIONAL AGRICULTURAL ENGINEER  
REGISTERED PROFESSIONAL MARINE ENGINEER  
REGISTERED PROFESSIONAL NUCLEAR ENGINEER  
REGISTERED PROFESSIONAL PETROLEUM ENGINEER  
REGISTERED PROFESSIONAL TRANSPORTATION ENGINEER  
REGISTERED PROFESSIONAL ENVIRONMENTAL ENGINEER  
REGISTERED PROFESSIONAL FOOD ENGINEER  
REGISTERED PROFESSIONAL TEXTILE ENGINEER  
REGISTERED PROFESSIONAL FIBER ENGINEER  
REGISTERED PROFESSIONAL POLYMER ENGINEER  
REGISTERED PROFESSIONAL PLASTIC ENGINEER  
REGISTERED PROFESSIONAL RUBBER ENGINEER  
REGISTERED PROFESSIONAL GLASS ENGINEER  
REGISTERED PROFESSIONAL CERAMIC ENGINEER  
REGISTERED PROFESSIONAL COMPOSITE MATERIALS ENGINEER  
REGISTERED PROFESSIONAL BIOMATERIALS ENGINEER  
REGISTERED PROFESSIONAL BIOMEDICAL ENGINEER  
REGISTERED PROFESSIONAL BIOMECHANICAL ENGINEER  
REGISTERED PROFESSIONAL BIOPHARMACEUTICALS ENGINEER  
REGISTERED PROFESSIONAL BIOTECHNOLOGY ENGINEER  
REGISTERED PROFESSIONAL BIOPROCESS ENGINEER  
REGISTERED PROFESSIONAL BIOPOLYMER ENGINEER  
REGISTERED PROFESSIONAL BIOPHYSICS ENGINEER  
REGISTERED PROFESSIONAL BIOMATERIALS ENGINEER  
REGISTERED PROFESSIONAL BIOMEDICAL ENGINEER  
REGISTERED PROFESSIONAL BIOMECHANICAL ENGINEER  
REGISTERED PROFESSIONAL BIOPHARMACEUTICALS ENGINEER  
REGISTERED PROFESSIONAL BIOTECHNOLOGY ENGINEER  
REGISTERED PROFESSIONAL BIOPROCESS ENGINEER  
REGISTERED PROFESSIONAL BIOPOLYMER ENGINEER  
REGISTERED PROFESSIONAL BIOPHYSICS ENGINEER

ISSUED FOR PLANNING BOARD REVIEW:  
DATE: 03/10/2021  
PROJECT NO.: 21-008  
DRAWN/CHK BY: LO/S.M./DRP  
SCALE: AS NOTED  
DWG NO.: C-100.00

C-100.00 02-0F-04

**LEGEND**

	PROPERTY LINE
	EXISTING UNDERGROUND
	PROPOSED UNDERGROUND
	ELECTRIC
	PROPOSED FOOTING
	CENTERLINE OF ROAD
	FENCE

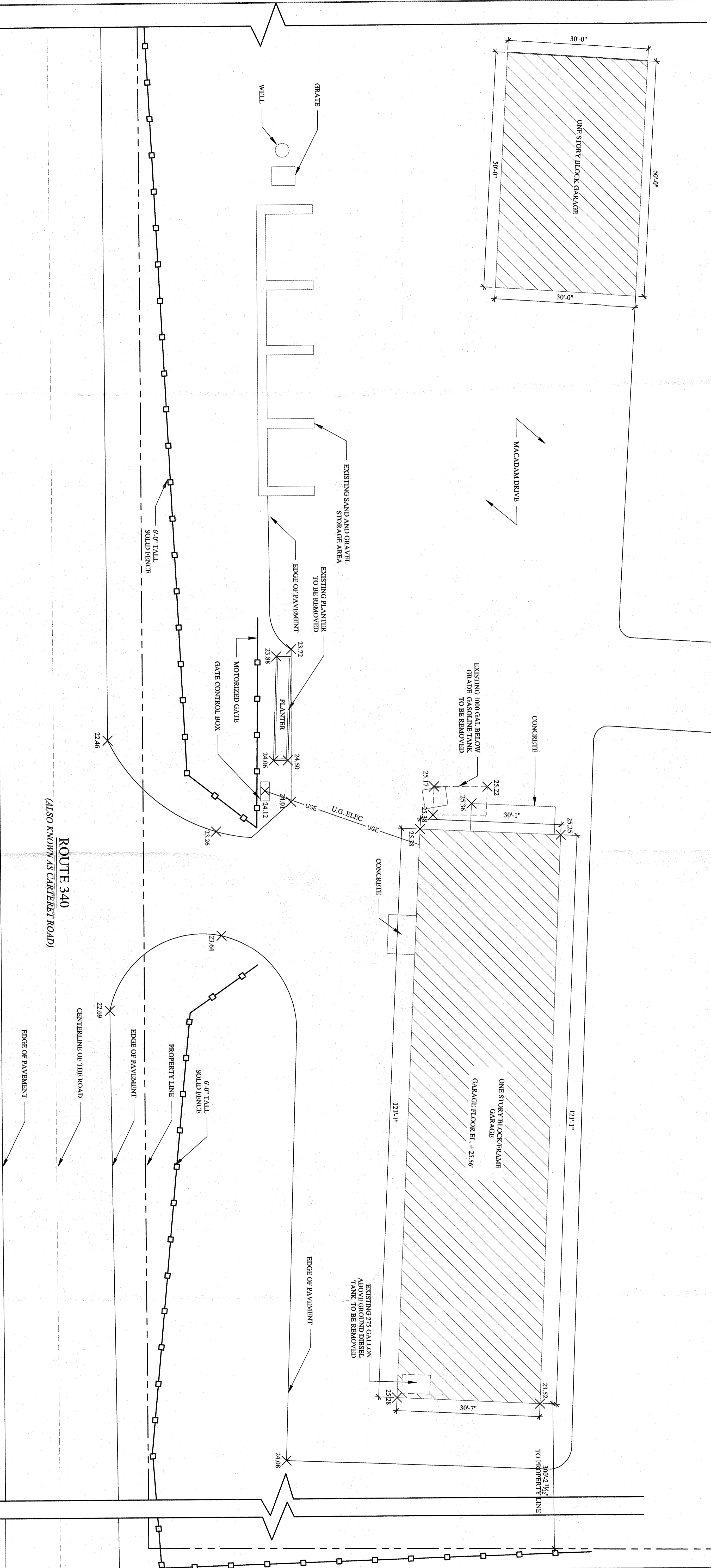

**1** EXISTING SITE PLAN  
SCALE: 3/32" = 1'-0"

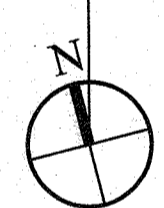

ROUTE 340  
(ALSO KNOWN AS CARTHERET ROAD)



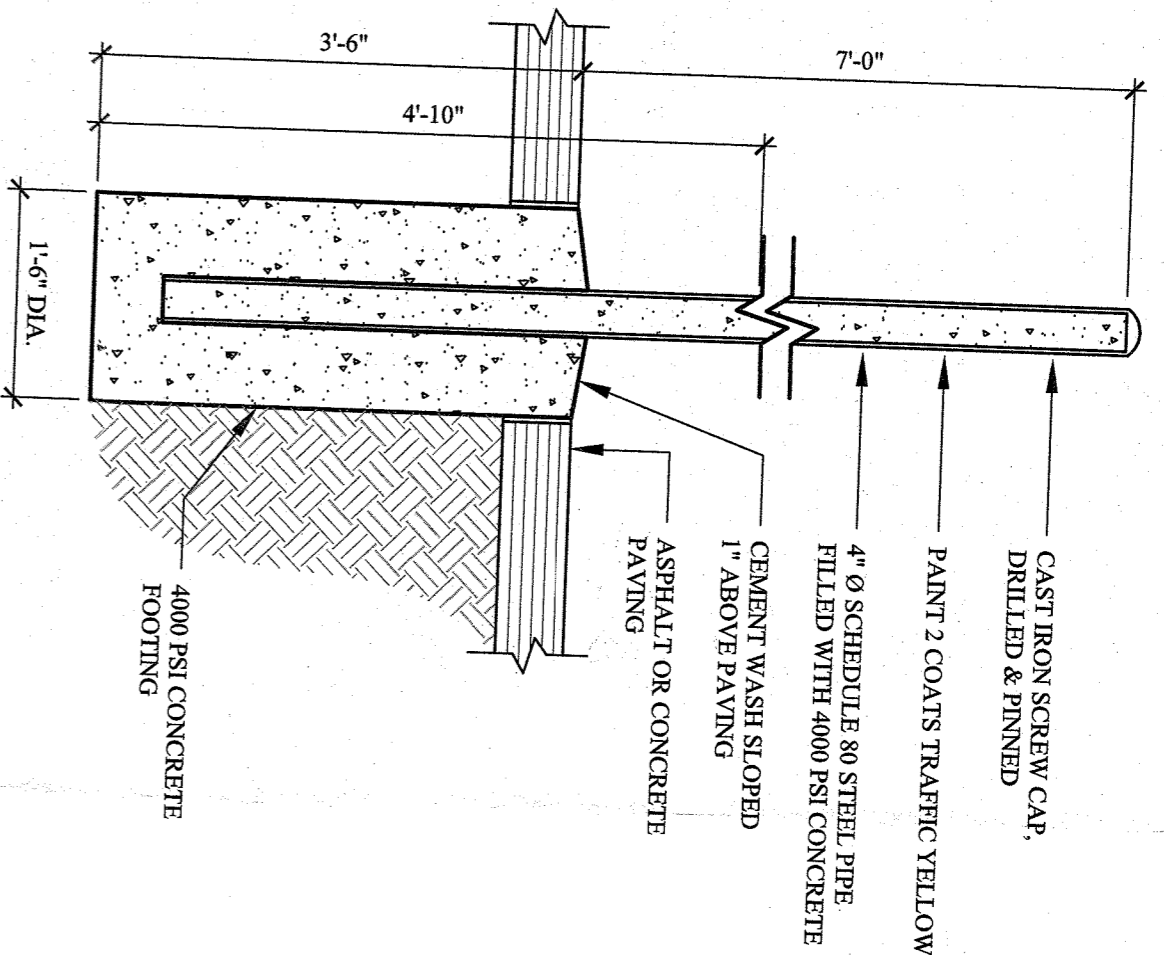

1 TYP. BOLLARD DETAIL  
SCALE: 3/4"=1'-0"

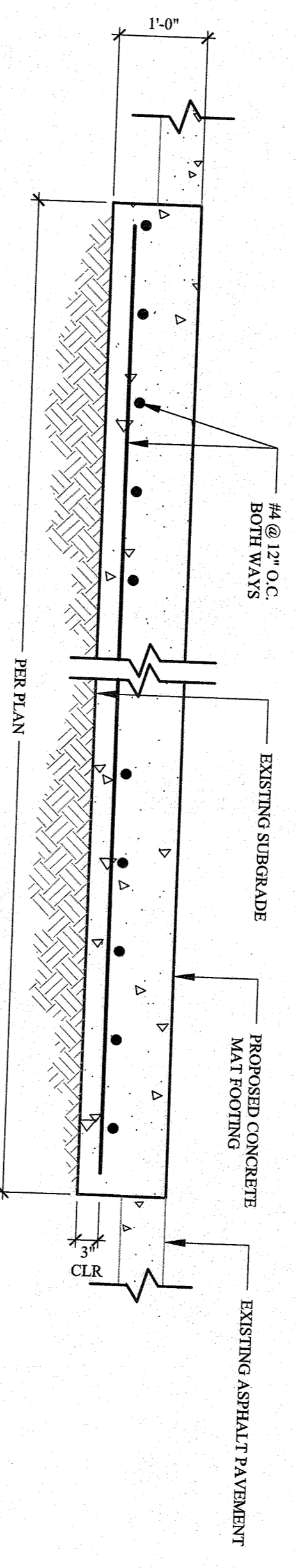

2 TANK MAT FOOTING DETAIL  
SCALE: 3/4"=1'-0"

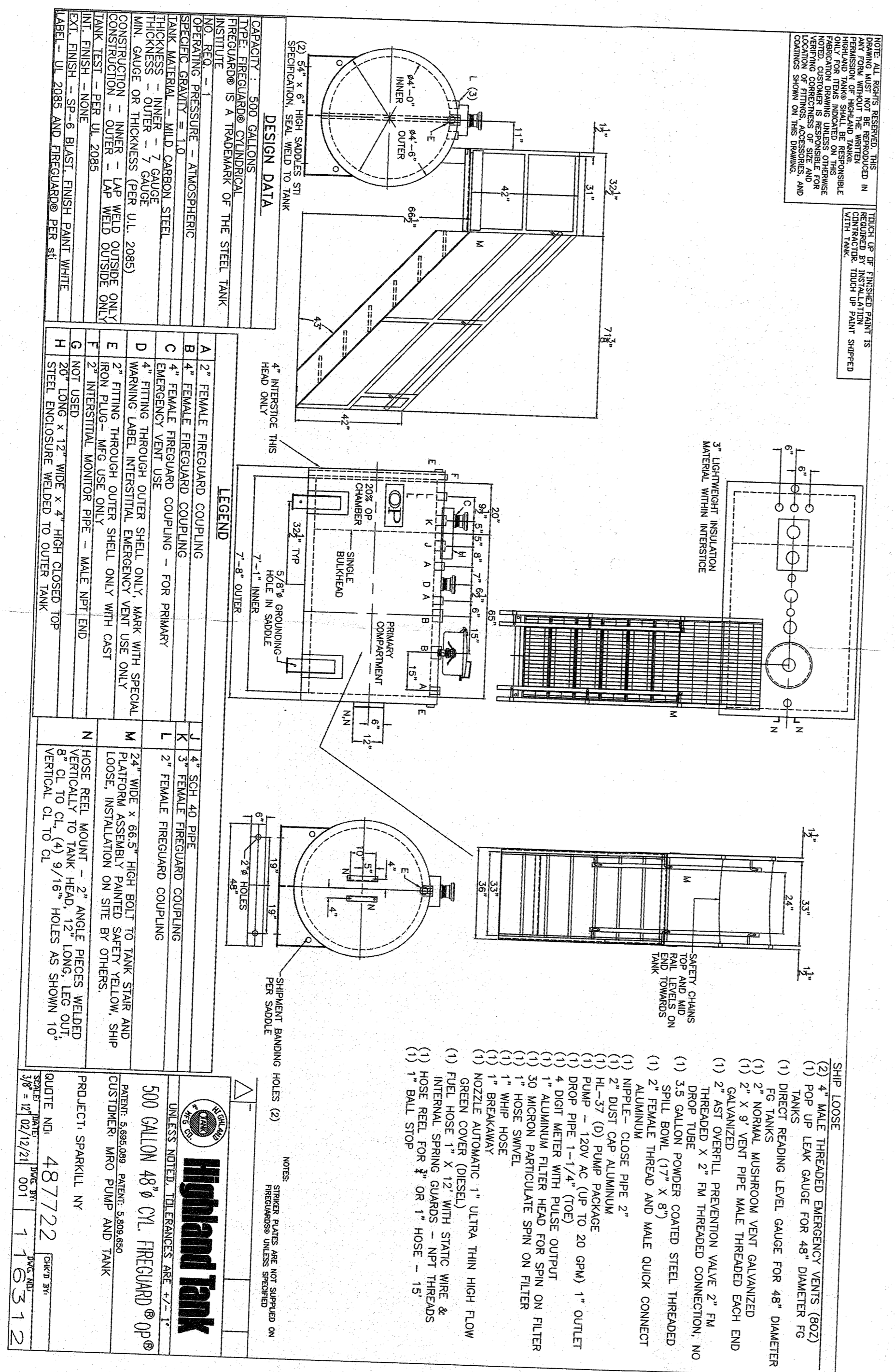

UNLESS NOTED, THE ENGINEER HAS NOT VISITED THE PROJECT AND HAS NOT CONDUCTED A VISUAL INSPECTION OF THE PROJECT. THE ENGINEER'S RESPONSIBILITY IS LIMITED TO THE DESIGN AND SPECIFICATION OF THE PROJECT AS SHOWN ON THESE DRAWINGS.

DATE: 02/12/21  
PROJECT NO: 487722  
PROJECT NAME: 500 GALLON 48" OIL FIREGUARD OP®  
CLIENT: ROCKLAND COUNTRY CLUB  
DRAWN BY: LUISMCHRP  
SCALE: 1"=1'-0"

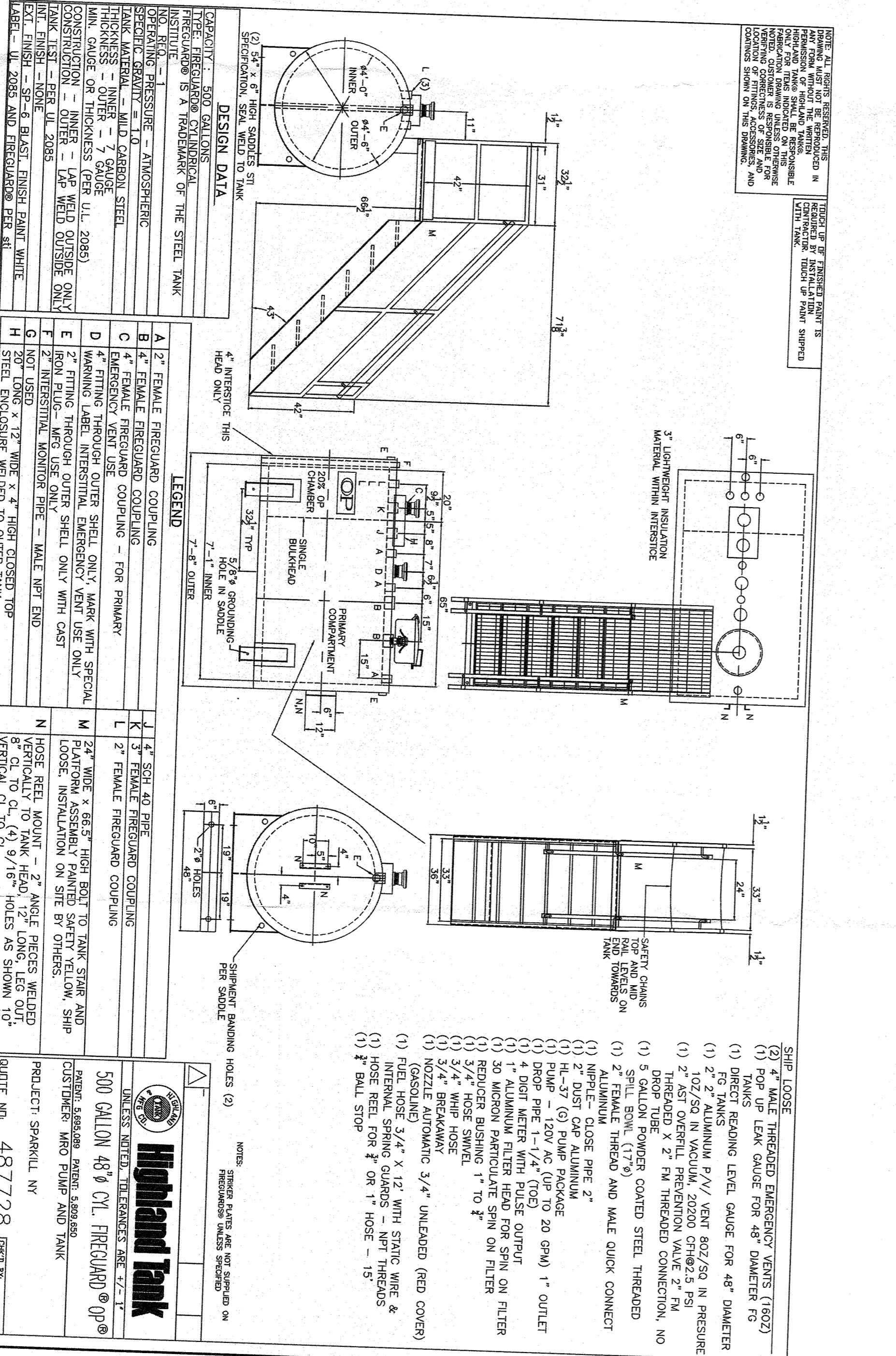

UNLESS NOTED, THE ENGINEER HAS NOT VISITED THE PROJECT AND HAS NOT CONDUCTED A VISUAL INSPECTION OF THE PROJECT. THE ENGINEER'S RESPONSIBILITY IS LIMITED TO THE DESIGN AND SPECIFICATION OF THE PROJECT AS SHOWN ON THESE DRAWINGS.

DATE: 02/12/21  
PROJECT NO: 487728  
PROJECT NAME: 500 GALLON 48" OIL FIREGUARD OP®  
CLIENT: ROCKLAND COUNTRY CLUB  
DRAWN BY: LUISMCHRP  
SCALE: 1"=1'-0"

3 PROPOSED FUEL TANK SPECIFICATION

**DRPILLA**  
CONSULTING ENGINEERS  
- DOMINICK R. PILLA ASSOCIATES -  
845-271-7795  
142 Main Street  
Springdale, NY 11781

NO.	DATE	DESCRIPTION

TO THE BEST OF THE SIGNING PROFESSIONAL'S KNOWLEDGE AND BELIEF, ALL INFORMATION AND DATA SUBMITTED TO HIM OR HER BY THE CLIENT AND ALL INFORMATION AND DATA OBTAINED FROM VISUAL INSPECTION OF THE PROJECT AND ALL INFORMATION AND DATA OBTAINED FROM PUBLIC RECORDS ARE TRUE AND CORRECT AND THAT HE OR SHE IS NOT PROVIDING ANY GUARANTEE OR WARRANTY OF ANY KIND FOR THE PROJECT OR THE INFORMATION AND DATA SUBMITTED TO HIM OR HER BY THE CLIENT.

THE ENGINEER'S RESPONSIBILITY IS LIMITED TO THE DESIGN AND SPECIFICATION OF THE PROJECT AS SHOWN ON THESE DRAWINGS. THE ENGINEER HAS NOT VISITED THE PROJECT AND HAS NOT CONDUCTED A VISUAL INSPECTION OF THE PROJECT. THE ENGINEER'S RESPONSIBILITY IS LIMITED TO THE DESIGN AND SPECIFICATION OF THE PROJECT AS SHOWN ON THESE DRAWINGS.

PROJECT: ROCKLAND COUNTRY CLUB  
597 ROUTE 340  
SPRINGDALE, NY

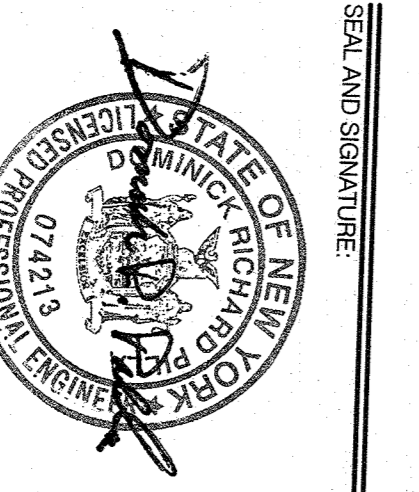

SEAL AND SIGNATURE:  
TYPICAL DETAILS

DATE: 03/10/2021  
DRAWN BY: LUISMCHRP  
SCALE: AS NOTED

C-200.00  
04 OF 04