

**LEGEND**

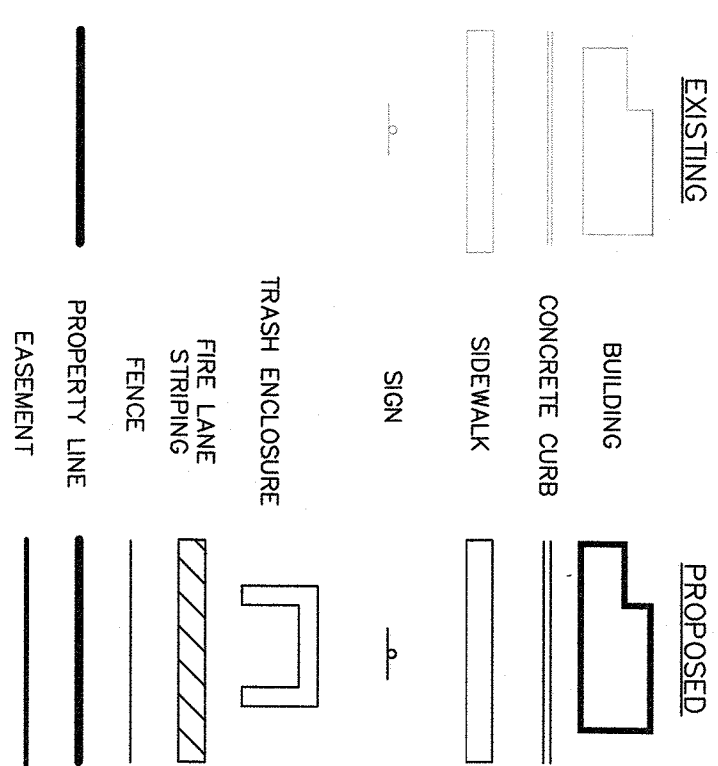

EXISTING CONDITION  
 MAIN = 0.47 ACRES  
 IMPERVIOUS AREA = 0.70 ACRES  
 LAWN = 0.22 ACRES

Use Group D	Min. Lot Area	Min. Lot Width	Front Yard	Min. Side Yard	Min. Side Yard	Total Side Yard	Min. Rear Yard	Max. F.A.R.	Max. Bldg. Height	Min. Street Frontage
Required	160,000 SF	300 FT	100 FT	100 FT	200 FT	200 FT	100 FT	0.1	NONE	150 FT
Provided	40,000 SF	200 FT	16.4 FT	62 FT	138 FT	115 FT	0.04	NONE	200 FT	

\*Variances Previously Granted as case no. 05-59 6/7/06

- SEATING: 50 SEATS PROVIDED
- EXISTING: DOUBLE TABLES (4 TABLES @ 2 SEATS/TABLE) 8 SEATS
- 4 TOP TABLES (4 TABLE @ 4 SEATS/TABLE) 8 SEATS
- PROPOSED (PART OF ANNUAL PERMIT FOR OUTDOOR SEATING) DOUBLE TABLES (21 TABLES @ 2 SEATS/TABLE) 42 SEATS
- PICNIC TABLES (3 TABLES @ 6 SEATS/TABLE) 48 SEATS
- TOTAL: 106 SEATS
- PARKING SPACES REQUIRED: 106 SPACES \* (1 SPACE/SEAT)
- 22 < 50 OK
- 1,291 SF \* (1 SPACE/200 SF BUILDING AREA)
- 7 < 50 OK
- 7 < 50 OK
- HANDICAPPED PARKING SPACES: 28-50 SPACES, 2 HANDICAPPED SPACES REQUIRED
- 3 SPACES PROVIDED

N/F ANDERSON  
 78.18-1-3.1

N/F ANDERSON  
 78.18-1-3.1

N/F P.I.P.C.  
 78.10-1-3

**GRAPHIC SCALE**

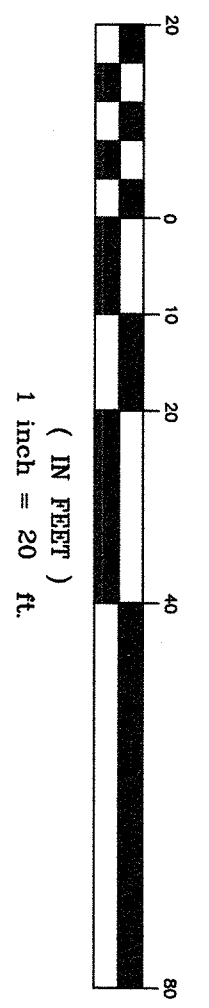

**REFERENCES**

1. BEING SECTION 78.18, BLOCK 1, LOT 2 OF THE TOWN OF ORANGETOWN TAX MAPPING
2. LOT DESCRIBED BY DEED IN INSTRUMENT NO. 2010 AT PAGE 35835 AT THE ROCKLAND COUNTY CLERKS OFFICE
3. TOTAL AREA = 39,988 SQUARE FEET OR 0.9180 ACRES.

**GENERAL NOTES**

1. BASED ON THE TOWN OF ORANGETOWN TAX MAP THIS LOT IS 2 ON MAP 78.18 BLOCK 1, 243 RT 9W
2. RECORD OWNER: WILLAS PROPERTIES EQUITIES LLC
3. THIS PLAN DOES NOT SHOW THE COUNTY OFFICIAL MAP AND HAS BEEN APPROVED IN THE MANNER SPECIFIED BY SECTION 238.64M OF THE GENERAL MUNICIPAL LAW OF THE STATE OF NEW YORK
4. UNDERGROUND INCLUDING ELECTRIC AND TELEPHONE SERVICE, SHALL BE INSTALLED
5. FIRE DISTRICT - PAUSADES
6. SCHOOL DISTRICT - SOUTH ORANGETOWN CENTRAL SCHOOL DISTRICT
7. SEWER DISTRICT - ORANGETOWN SEWER DISTRICT
8. ZONING DISTRICT - RR-90
9. ALL UTILITIES SHALL BE INSTALLED IN ACCORDANCE WITH THE HIGHWAY DEPARTMENT'S SPECIFICATIONS FOR SIDEWALKS AND CURBS
10. DEPARTMENTS SPECIFICATIONS FOR SIDEWALKS AND CURBS
11. AT LEAST ONE WEEK PRIOR TO THE COMMENCEMENT OF ANY WORK, INCLUDING THE INSTALLATION OF EROSION CONTROL DEVICES OR THE REMOVAL OF TREES AND SUPERINTENDENT OF HIGHWAYS AND THE OFFICE OF BUILDING, ZONING AND PLANNING ORANGETOWN DEPARTMENT OF ENVIRONMENTAL MANAGEMENT AND ENGINEERING, PROPERTY OWNER TO BRANDES/SIEMENS, IS THE RESPONSIBILITY AND OBLIGATION OF THE PROPERTY OWNER TO OBTAIN SUCH PERMITS.
12. ALL EXISTING UTILITIES TO BE FIELD VERIFIED.
13. ACOE WETLANDS WERE DELINEATED BY PETER TORRESSEN, WETLAND SPECIALIST, ON 10/11/19/2018
14. STATE NETWORK SYSTEM TO BE RECONSTRUCTED IN ACCORDANCE TO ARTICLE 11 OF THE ROCKLAND COUNTY SANITARY CODE UNLESS OTHERWISE APPROVED BY THE ROCKLAND COUNTY DEPARTMENT OF HEALTH.
15. SURVEY BASED ON NAVD 88 DATUM, WHICH WAS OBTAINED BY GPS AND THE NEW YORK STATE NETWORK SYSTEM

**VICINITY MAP**

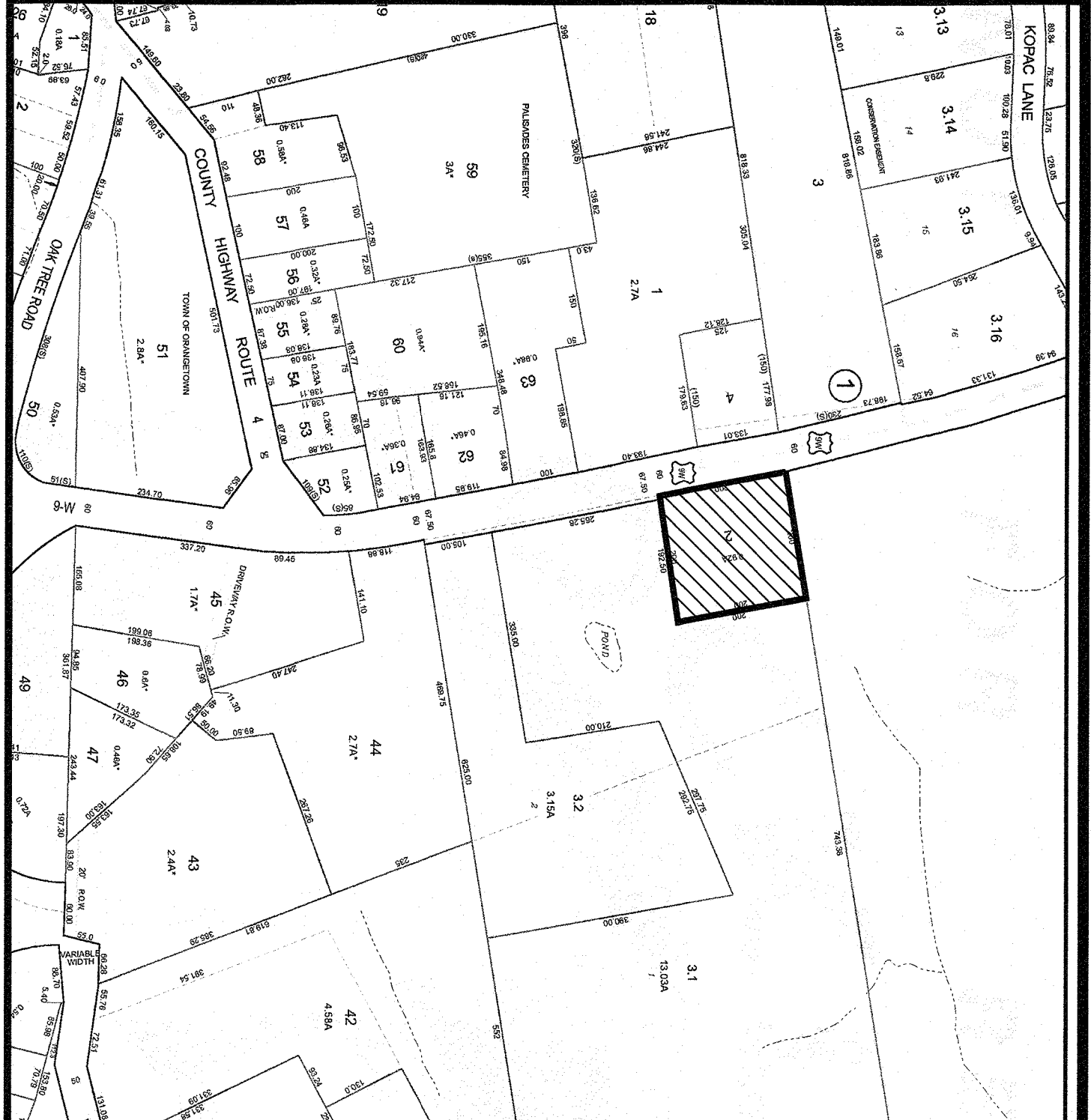

**S.B.L. 78.18-1-2  
 SITE PLAN  
 FOR  
 THE FILLING STATION**

TOWN OF ORANGETOWN - ROCKLAND COUNTY - NEW YORK

**CIVIL TEC** Engineering & Surveying PC

139 Lafayette Avenue, 2nd Fl.  
 Suffern, NY 10991  
 845-547-2241 • 845-547-2243(fax)  
 www.civiltec.com

55 Brookside Avenue  
 Chatham, NY 10918  
 845-510-3031

DATE: 4/4/18  
 DRAWN BY: SB  
 CHD BY: RB  
 JOB No.: 3532  
 SCALE: 1"=20'  
 DWG No.: 1077

ROBERT R. RAHNEFELD  
 N.Y. LIC. NO. 49459

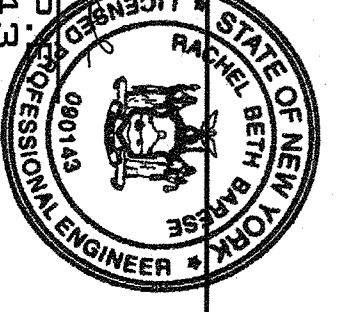
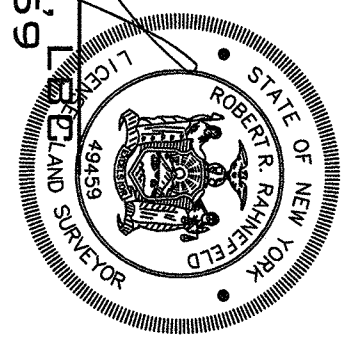

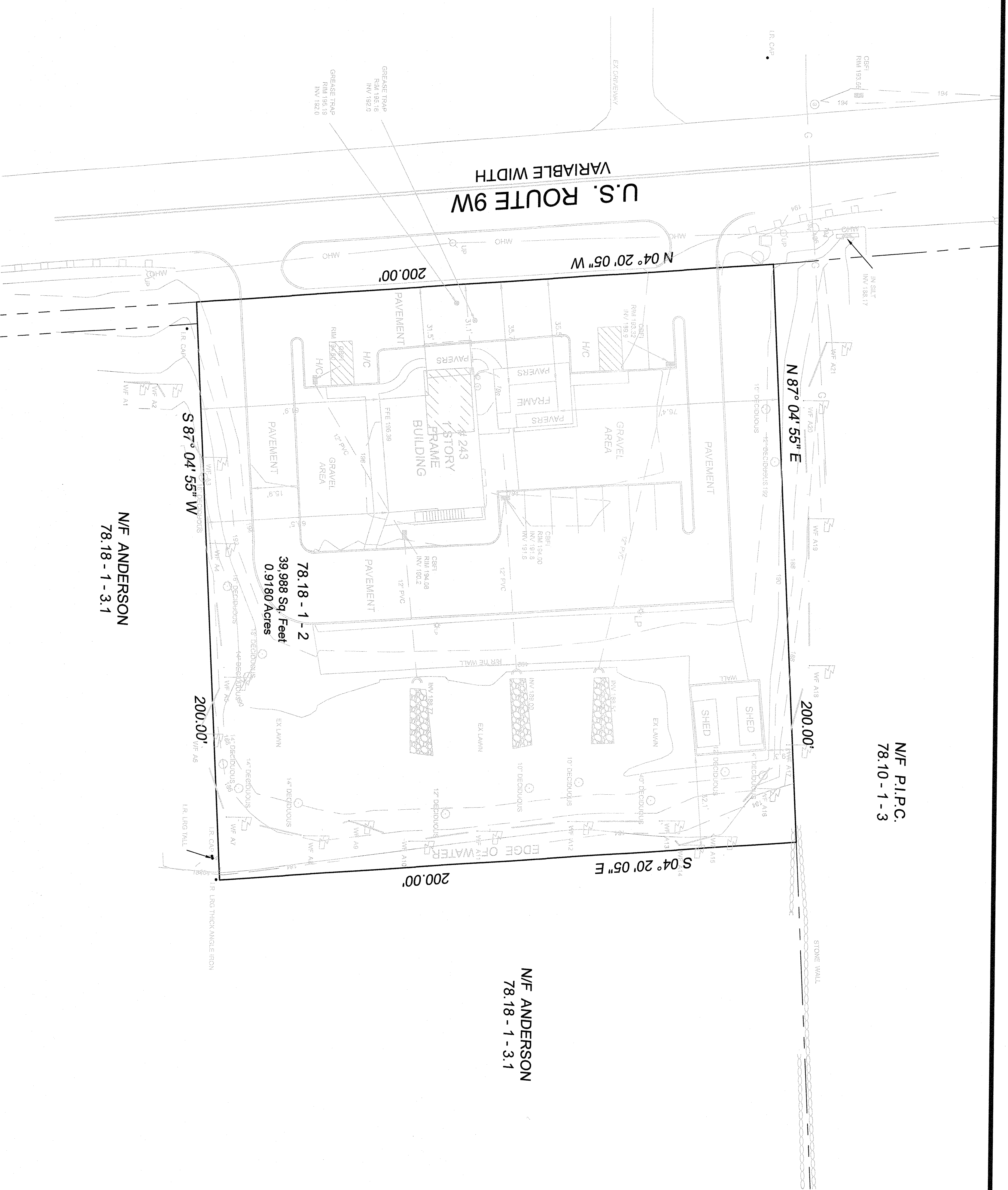
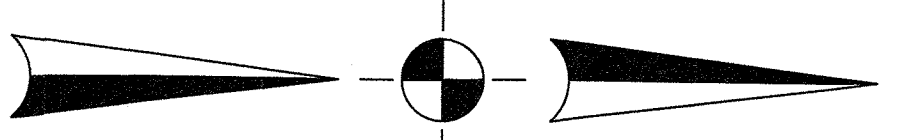

N/F P.I.P.C.  
78.10 - 1 - 3

N/F ANDERSON  
78.18 - 1 - 3.1

78.18 - 1 - 2  
39,988 Sq. Feet  
0.9180 Acres

N/F ANDERSON  
78.18 - 1 - 3.1

GRAPHIC SCALE

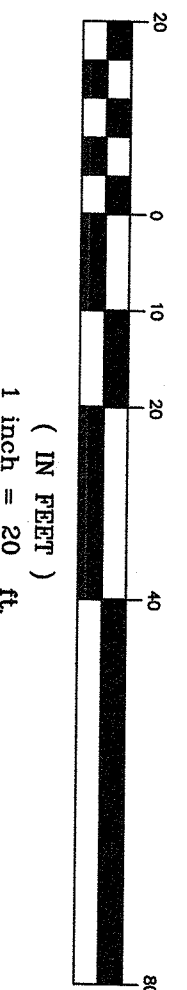

**REFERENCES**

1. BEING SECTION 78.18 - BLOCK 1 LOT 2 OF THE TOWN OF ORANGETOWN/TAX MAPSING
2. LOT DESCRIBED BY DEED INSTRUMENT NO. 2010 AT PAGE 58835 AT THE ROCKLAND COUNTY CLERKS OFFICE.
3. TOTAL AREA = 39,988 SQUARE FEET OR 0.9180 ACRES.

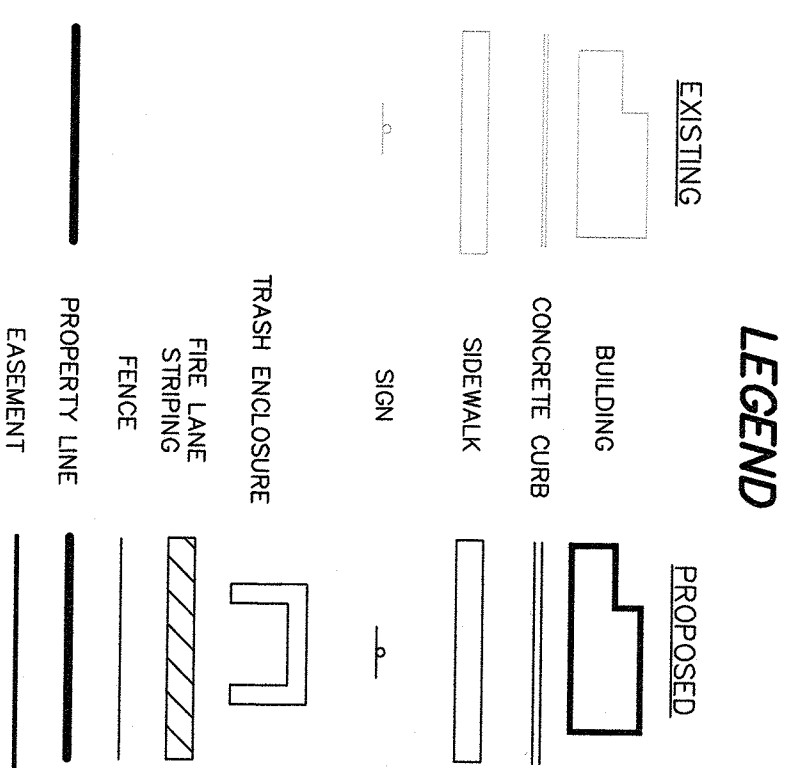

ROBERT R. RAINEFELD  
N.Y. LIC. NO. 49459

DATE	REV. 1	REV PER TOWNS COMMENTS	CHKD BY
APRIL 1, 2021	ISSUE	S.B.L. 78.18-1-2	

**EXISTING CONDITIONS FOR THE FILLING STATION**  
TOWN OF ORANGETOWN - ROCKLAND COUNTY - NEW YORK

**CIVIL TEC** Engineering & Surveying PC

139 Lafayette Avenue, 2nd Fl.  
Suffern, NY 10901  
845-567-2241 - 845-567-2243(fax)  
www.civiltec.com

55 Brookside Avenue  
Chester, NY 10918  
845-610-3621

DATE: 3/7/19  
DRAWN BY: RB  
CHKD BY: RB  
JOB NO.: 3532  
SCALE: 1" = 20'  
DWG NO.: 20F7

RACHEL B. BARESE, P.E.  
N.Y. LIC. NO. 90143



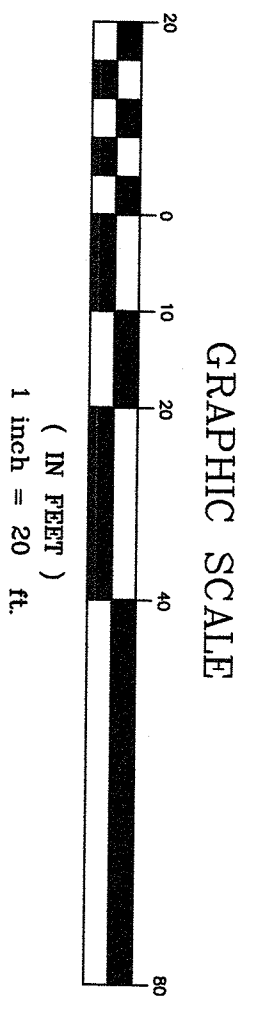
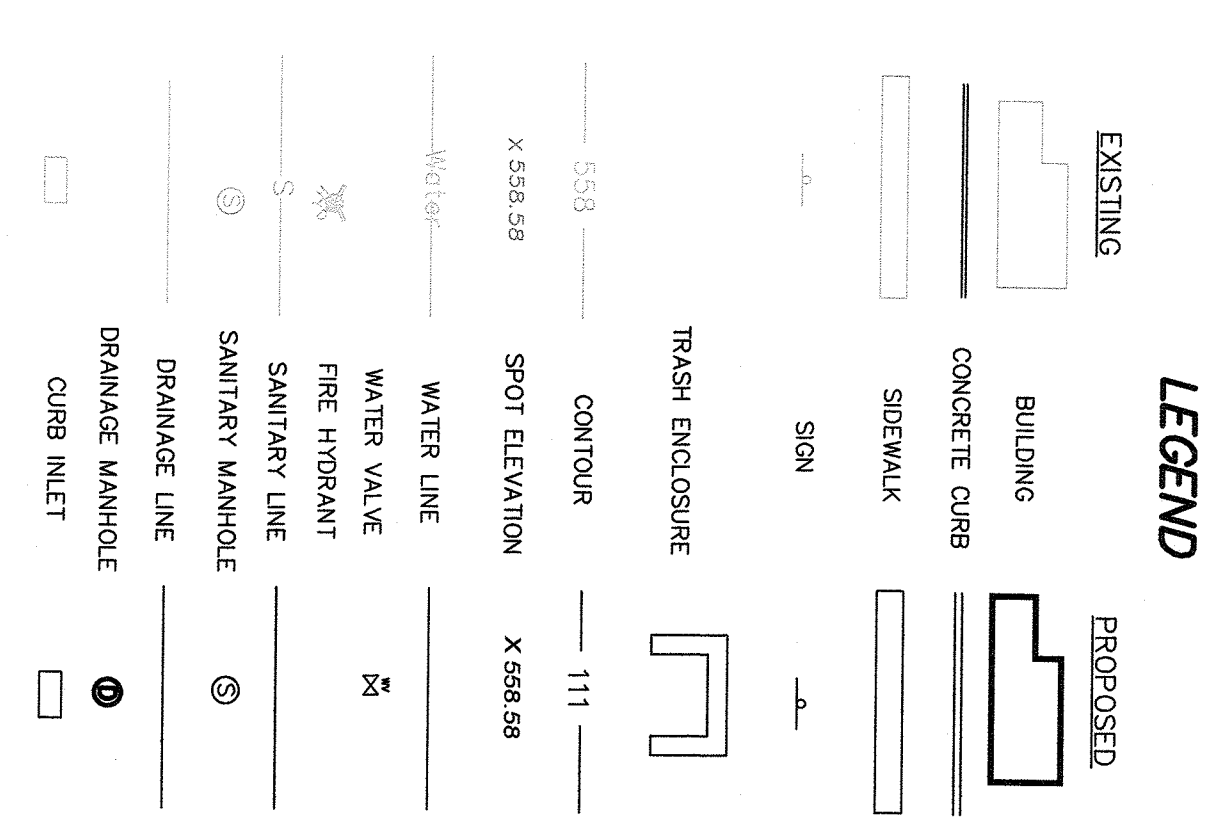
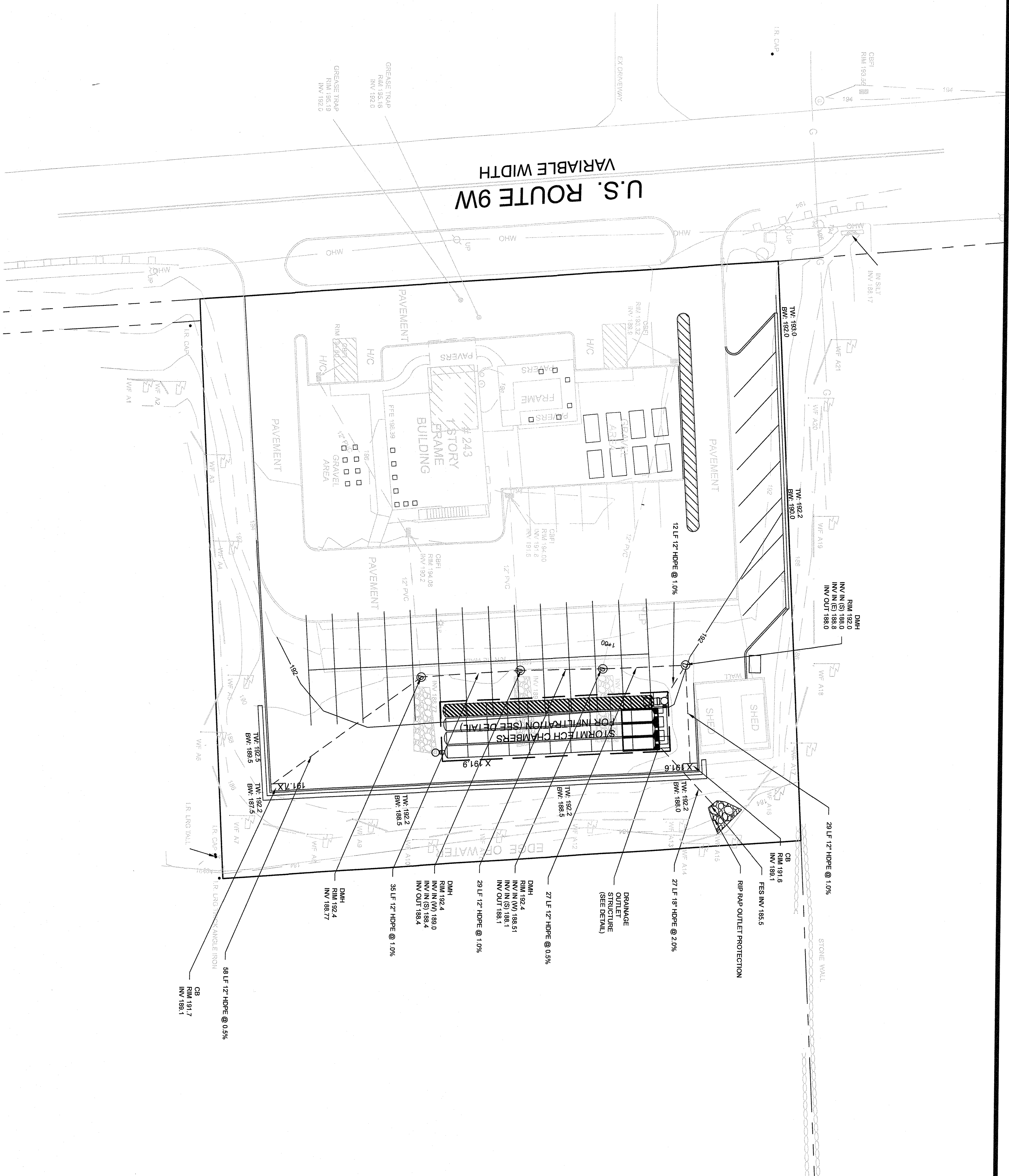
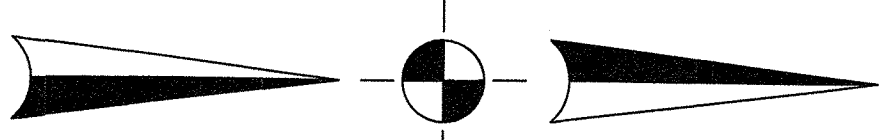

APRIL 1, 2021  
 MARCH 7, 2019  
 JANUARY 2, 2019  
 JULY 19, 2018

REV 4  
 REV 3  
 REV 2  
 REV 1

REV PER TOWN'S COMMENTS  
 REV PER TOWN'S COMMENTS  
 REV TO UPDATE PARKING CALCULATION  
 REV PARKING

DATE REVISIONS ISSUE DESCRIPTION

S.B.L. 7838-1-2  
**GRADING, DRAINAGE & UTILITIES PLAN**  
 FOR  
**THE FILLING STATION**  
 TOWN OF ORANGETOWN - ROCKLAND COUNTY - NEW YORK

**CIVIL TEC** Engineering & Surveying PC

139 Lafayette Avenue, 2nd Fl.  
 Suffern, NY 10901  
 845-547-2241 • 845-547-2243(fax)  
 845-610-3621  
 www.civiltec.com

55 Brookside Avenue  
 Chester, NY 10918  
 845-547-2241 • 845-547-2243(fax)  
 845-610-3621  
 www.civiltec.com

DATE: 4/4/18  
 DRAWN BY: SB  
 CHKD BY: RB  
 JOB NO.: 3552  
 SCALE: 1"=20'  
 DWG NO.: 3 OF 7

*Rachel B. Barese*  
**RACHEL B. BARESE, P.E.**  
 N.Y. LIC. NO. 901143

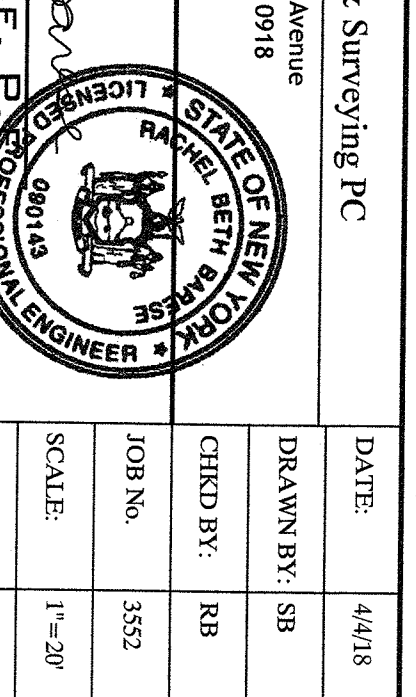

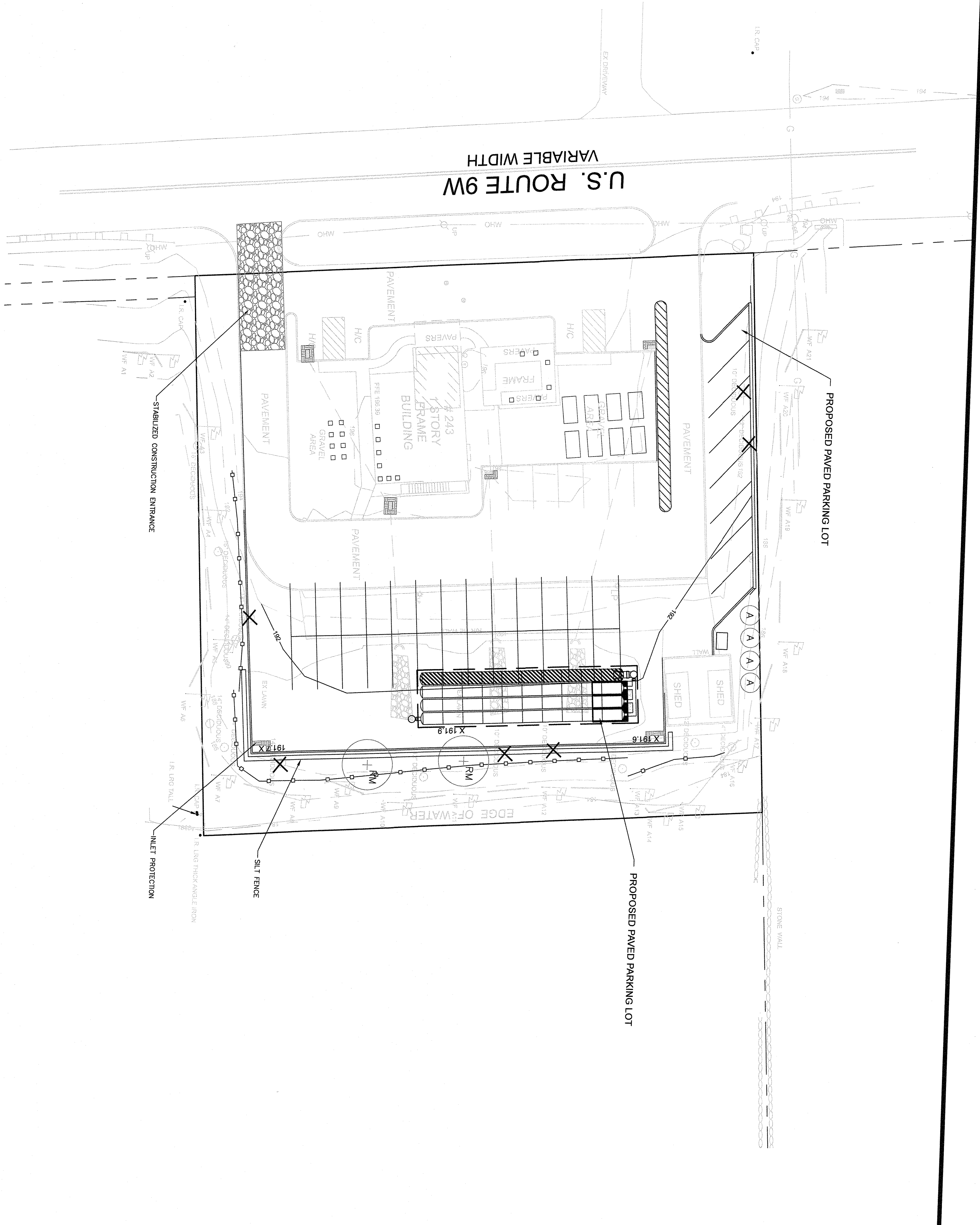
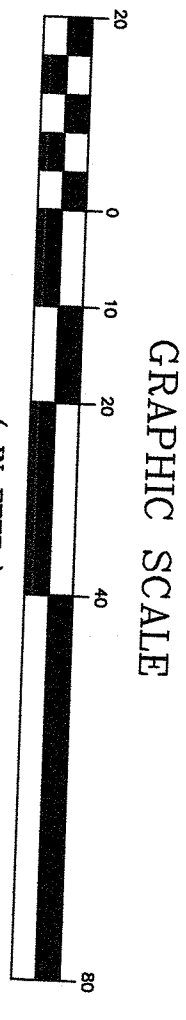
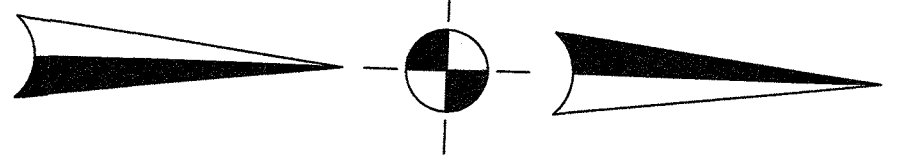

**EROSION CONTROL & SEDIMENT NOTES**

1. A TEMPORARY SEEDING SHALL BE APPLIED TO DISTURBED AREAS THAT ARE LEFT BARE FOR 15 DAYS UNLESS DOWN OR MULCHED IMMEDIATELY.
2. INSPECTORAL MEASURES MUST BE MAINTAINED TO BE EFFECTIVE. IN GENERAL, THESE MEASURES MUST BE PERIODICALLY NECESSARY TO INSURE STRUCTURAL INTEGRITY, DETECT VANDALISM DAMAGE, AND FOR CLEANING AND REPAIR WHENEVER DURING CONSTRUCTION.
3. ALL STRUCTURES SHALL BE INSPECTED WEEKLY AND AFTER EVERY RAIN.
4. AFTER CONSTRUCTION, INSPECTORAL MEASURES SHALL BE MADE AT LEAST SEMI-ANNUALLY AND AFTER EVERY RAIN.
5. THE STORM DRAIN INLET STRUCTURES SHALL BE PROTECTED WITH A FILTER BERM UNTIL THE AREA IS STABILIZED WITH NECESSARY LIMITING LAND DISTURBANCE TO ONLY THAT WHICH IS NECESSARY FOR DEVELOPMENT.
6. THE MACADAM SURFACE SHALL BE SWEEP "BROOM CLEAN" AT THE END OF EACH DAY DURING THE CONSTRUCTION.
7. A STABILIZED SIDEWALKS AND CURB.
8. IMPERVIOUS SURFACES SHALL BE INSTALLED AT ALL POINTS WHERE A DISTURBED AREA MEETS AN IMPERVIOUS SURFACE.
9. CONSTRUCTION EQUIPMENT SHALL BE LIMITED TO THOSE AREAS WITHIN THE SILT FENCE SEEDING PROTECTION. AT THE CONCLUSION OF CONSTRUCTION, THE FINAL GRADING WITH TOPSOIL AND SEEDING SHALL BE COMPLETED.
10. The temporary sediment basin shall have any debris removed from the basin when it reaches 50% capacity. Before the end of each working day, sediment should be removed from the basin when it reaches 50% capacity. (elevation 576.5). This sediment shall be placed in such a manner that it will not erode from the site. The sediment area as needed should be inspected after significant rainfalls and repaired. If storm basins are used, they must be replaced every 4 months.
11. Silt fence should be installed down the slope of the area to be stabilized.
12. Silt fence should be inspected weekly or after significant rainfalls. If silt fence is damaged it shall be replaced in a timely manner. Sediment should not accumulate more than 50% of the height of the fence or it shall be removed and replaced in a condition which will prevent tracking of sediment onto public rights of way or streets. When necessary, wheels must be cleaned to remove sediment prior to entrance onto

**LEGEND**

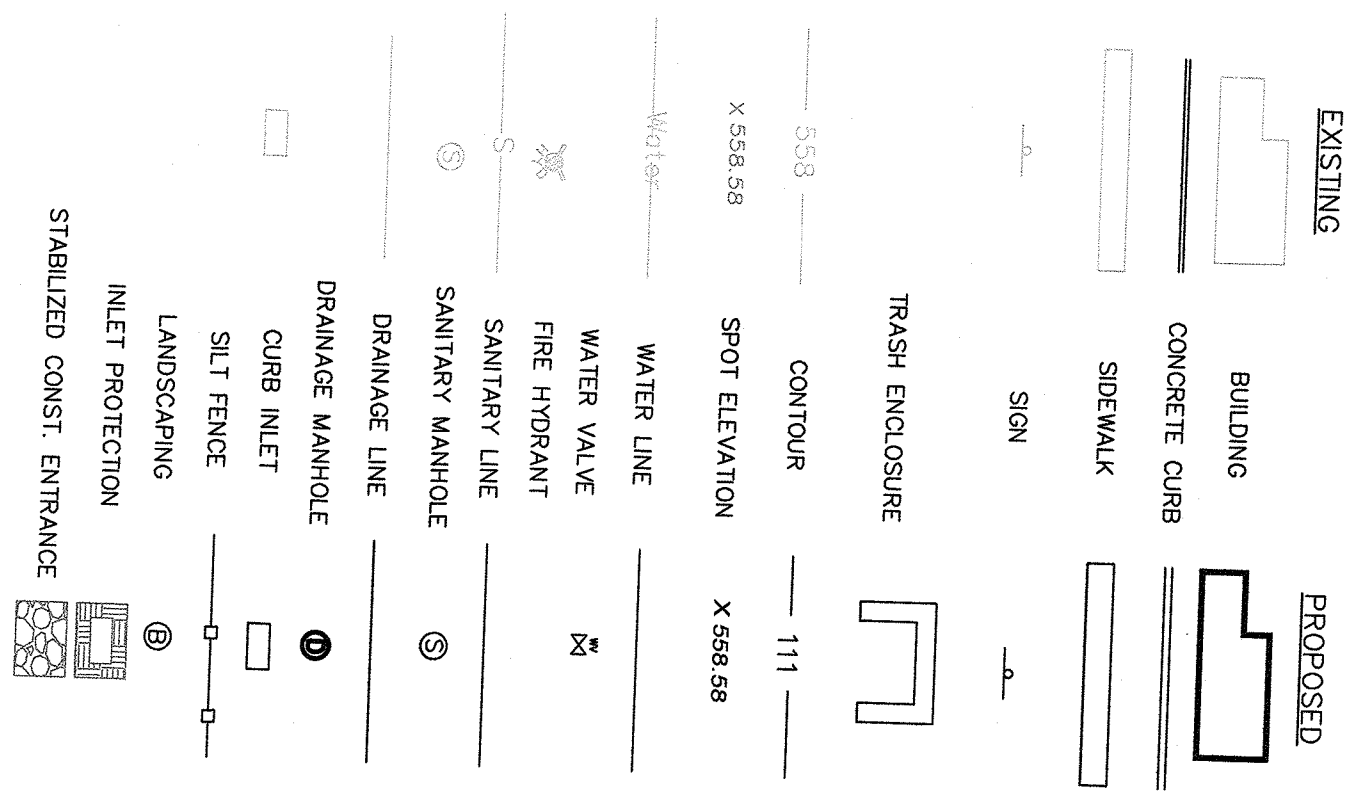

KEY	QUANTITY	COMMON NAME/BOTANICAL NAME	SIZE COMMENT
TREES	0	PIN OAK/QUERCUS STROBUS	2 1/2" - 3" CAL
PO	2	RED MAPLE/ACER RUBRUM	2 1/2" - 3" CAL
RM	0	GREEN MOUNTAIN SUGAR MAPLE/ACER SACCHARINUM/ACER MOUNTAIN	2 1/2" - 3" CAL
SM	0	EMERALD ARBORVITAE/THUJA OCCIDENTALIS	6-7 HT
A	4	EMERALD	7-8 HT
WP	0	WHITE PINE/PINUS STROBUS	7-8 HT
NS	0	NORWAY SPRUCE/PICEA ABIES	7-8 HT
TT	0	TULIP TREE/LIRIODENDRON TULIPIFERA	2 1/2" - 3" CAL
DF	0	DOUGLAS FIR/PSEUDOTSUGA MENZIESII	7-8 HT
SHRUBS	0	WINTER GEM BOXWOOD/CORNUS KOUSA	24" HT 3 GAL
B	0	COMPACT PRITZER JUNIFER/JUNIPERUS CHINENSIS SARGENTI	5 GAL
I	0	VIRGINIA SWEETSHE/TEA VIRGINICA	18" - 24" HT

**TREE PROTECTION NOTES**

THE TREE PROTECTION AND PRESERVATION GUIDELINES ADOPTED PURSUANT TO SECTION 21-24 OF THE LAND DEVELOPMENT REGULATIONS OF THE TOWN OF ORANGETOWN SHALL BE APPLIED TO ALL AREAS OF THE PROJECT. THE FOLLOWING STEPS SHALL BE TAKEN TO RESERVE AND PROTECT EXISTING TREES TO REMAIN AND AS A NO CONSTRUCTION EQUIPMENT SHALL BE DAMAGED UNDER THE TREE CANOPY. TREES DESIGNATED TO BE PRESERVED SHALL BE MARKED CONSPICUOUSLY ON ALL SITES AT A 5 TO 10 FOOT HEIGHTS FROM THE TREE CANOPY. THE TREE PROTECTION ZONE FOR TREES DESIGNATED TO BE PRESERVED SHALL BE ONE (1) FOOT RADIUS FROM THE FOLLOWING METHODS:

- a. THE TREE PROTECTION ZONE SHALL BE MAINTAINED BY A BARRIER OF SAND OR FENCE OR EQUIV. THE METHOD OF PROTECTION SHALL BE DETERMINED BY THE ENGINEER.
- b. THE TREE PROTECTION ZONE SHALL BE MAINTAINED ONE YARD BEYOND THE ESTABLISHED TREE PROTECTION ZONE. THE TREE PROTECTION ZONE OF A SELECTED TREE MUST BE MAINTAINED THROUGHOUT THE CONSTRUCTION PERIOD.
- c. LIGHT TO HEAVY IMPACTS BE EMPLOYED TO MITIGATE THE IMPACT OF THE PROTECTION ZONE TO BE PROTECTED CHIPS SHALL BE REMOVED UPON INSTALLATION IN THE AREA TO BE PROTECTED.
- d. LIGHT IMPACTS SHALL BE EMPLOYED TO MITIGATE THE IMPACT OF THE PROTECTION ZONE TO BE PROTECTED.
- e. EQUAL OVER THE AREA TO BE PROTECTED.
- f. PROTECTOR OR ITS AGENT MAY NOT CHANGE GRADE WITHIN THE TREE PROTECTION ZONE.
- g. RECEIVED FINAL APPROVAL. PRESERVE TREE UNLESS SLOPE GRADE CHANGE HAS TO BE CHANGED MORE THAN SIX (6) INCHES. TREES DESIGNATED TO BE PRESERVED SHALL BE WELLS AND/OR PRESERVED IN A PARSED BED WITH THE TREE WELL A MINIMUM OF THREE (3) FEET LARGER THAN THE TREE CANOPY.

DATE	REVISIONS	ISSUE	DESCRIPTION	CHANGED BY
APRIL 11, 2021	REV 4	REV 4	REV 4	REV 4
MARCH 7, 2019	REV 3	REV 3	REV 3	REV 3
JANUARY 2, 2019	REV 2	REV 2	REV 2	REV 2
JULY 19, 2018	REV 1	REV 1	REV 1	REV 1

**LANDSCAPING & EROSION CONTROL PLAN**

FOR THE FILLING STATION TOWN OF ORANGETOWN - ROCKLAND COUNTY - NEW YORK

**CIVIL TEC** Engineering & Surveying PC  
 139 Lafayette Avenue, 2nd Fl.  
 Suffern, NY 10901 845-547-2243(10x)  
 845-577-1111 845-547-2243(10x)  
 www.civiltec.com

DATE:	4/4/18
DRAWN BY:	SB
CHECKED BY:	RB
JOB NO.:	3552



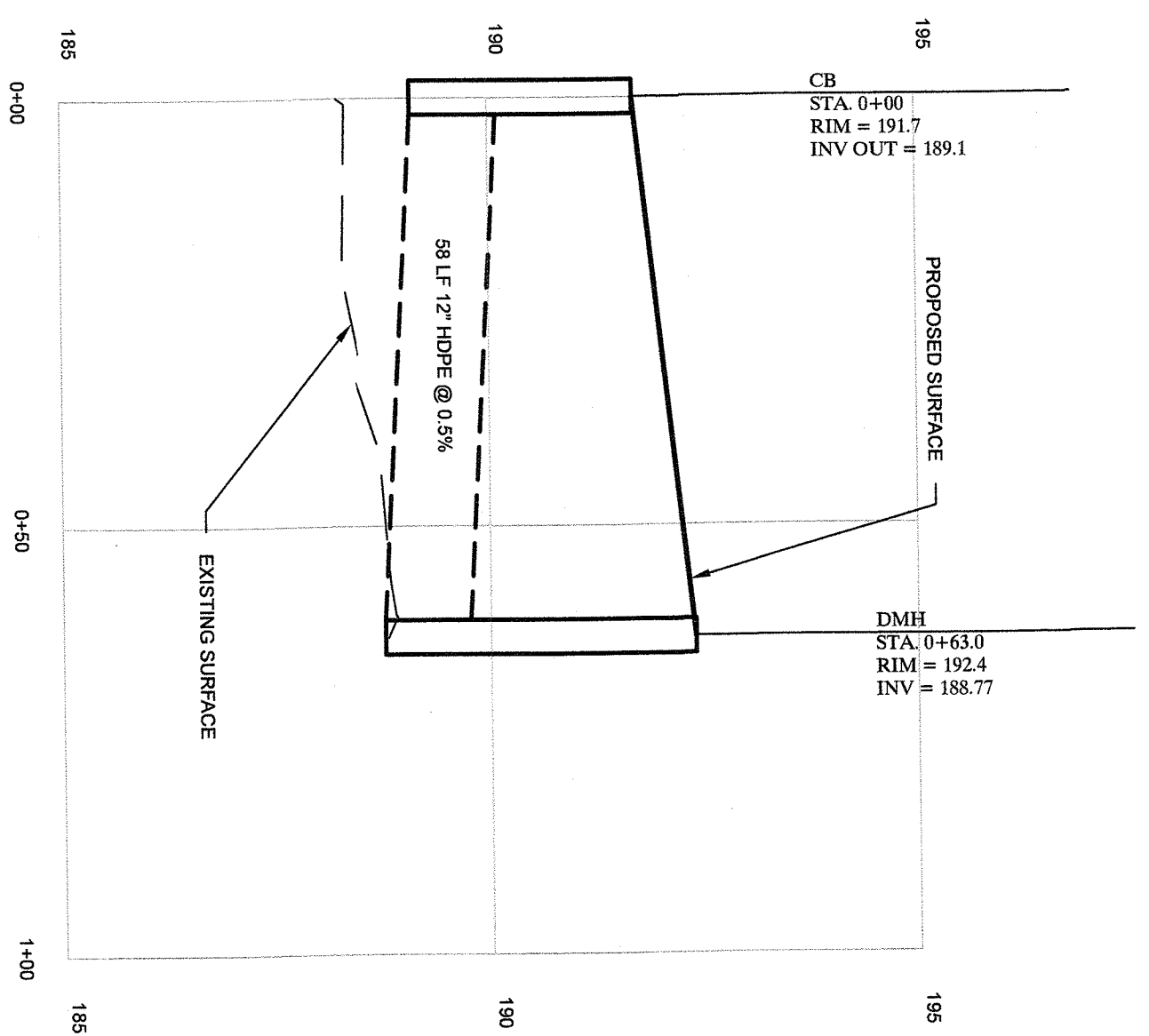

**DRAINAGE PROFILE**  
SCALE: H 1" = 20'  
V 1" = 2'

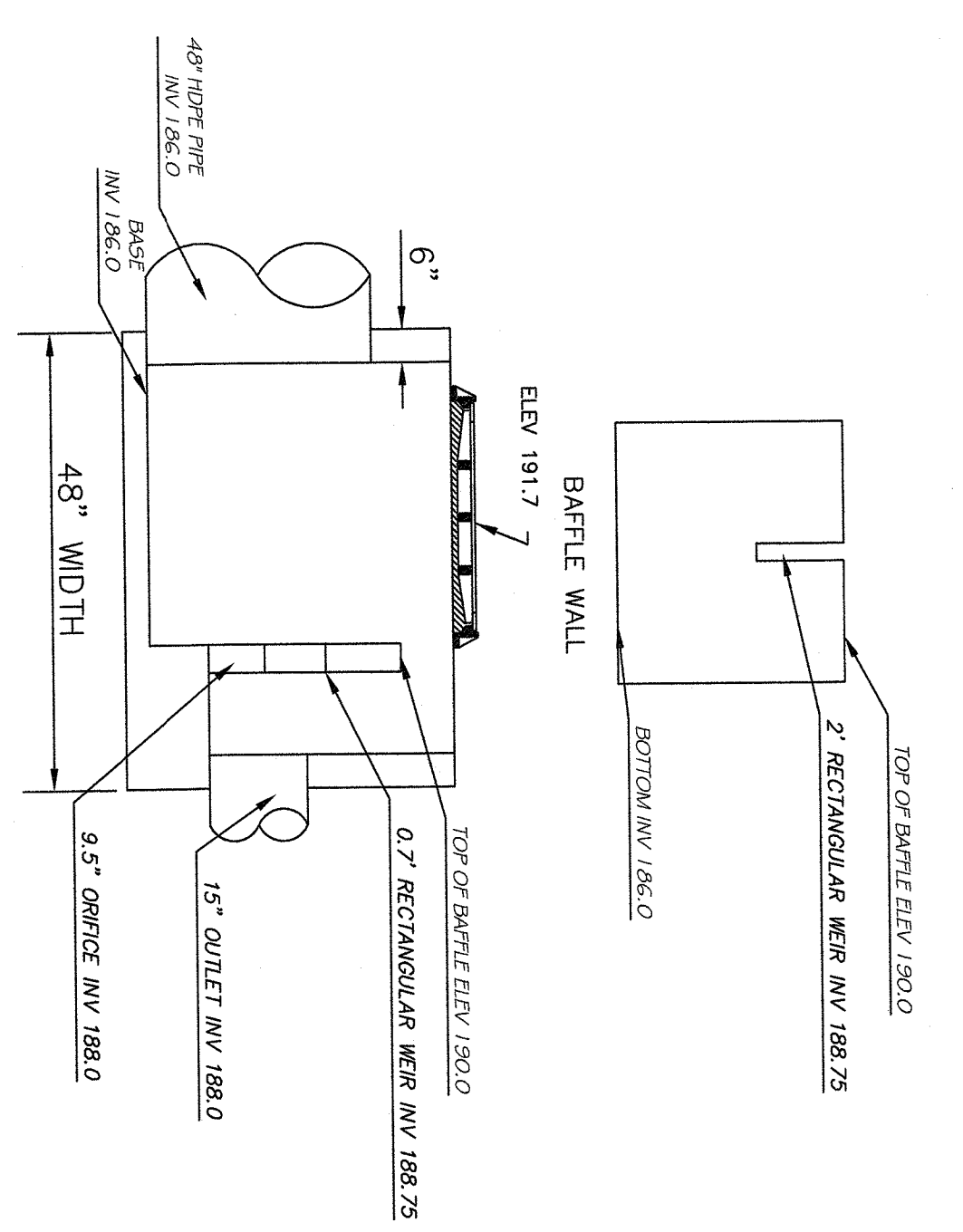

**DRAINAGE OUTLET STRUCTURE**  
N.T.S.

- NOTES:**
1. SUITABLE FOR H-20 LOADING
  2. MATERIALS & CONSTRUCTION TO CONFORM TO LOCAL BUILDING DEPARTMENT
  3. ALL CONSTRUCTION SHALL BE IN ACCORDANCE WITH LOCAL BUILDING DEPARTMENT
  4. ALL CONSTRUCTION SHALL BE APPROVED BY LOCAL BUILDING DEPARTMENT
  5. PRECAST STRUCTURE 23'x48" TO BE WOODWARD'S PRECAST OR APPROVED EQUAL

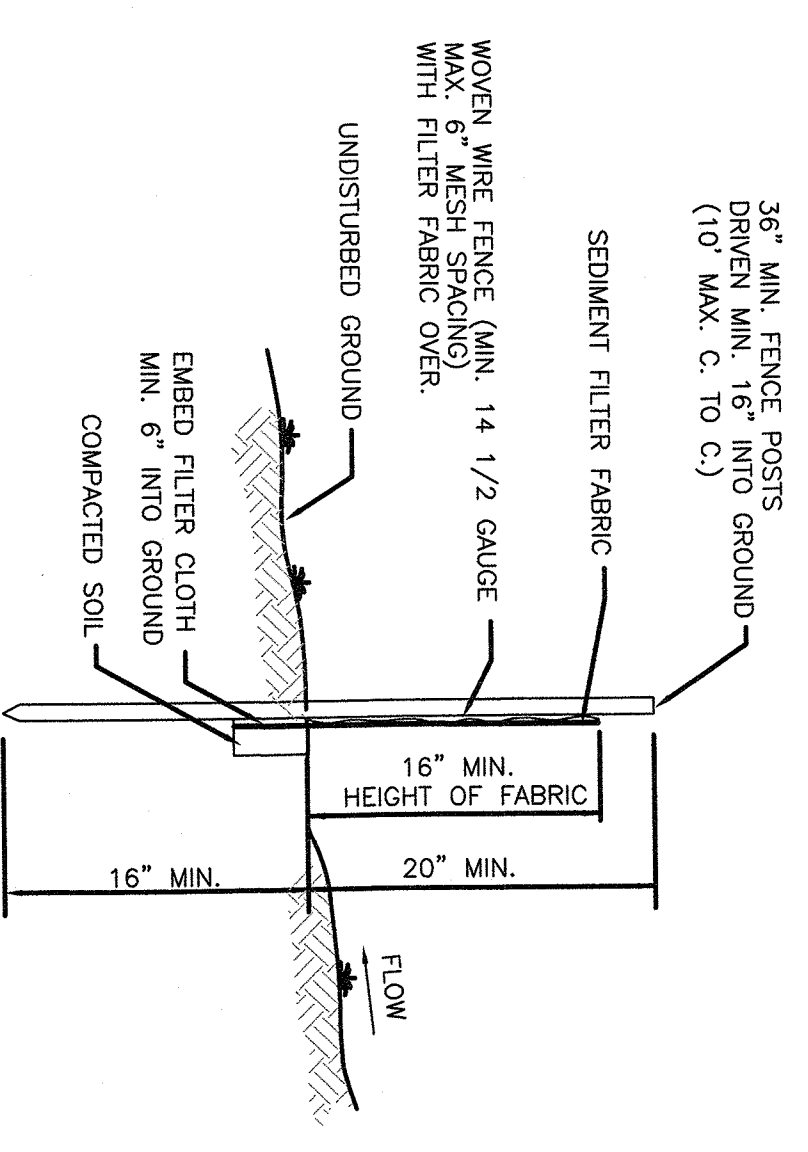

**SILT FENCE**  
N.T.S.

- CONSTRUCTION NOTES FOR FABRICATED SILT FENCE**
1. WOVEN WIRE FENCE TO BE FASTENED SECURELY TO FENCE POSTS WITH WIRE TIES OR STAPLES.
  2. FILTER CLOTH TO BE FASTENED SECURELY TO WOVEN WIRE FENCE WITH TIES SPACED EVERY 24" AT TOP AND MID SECTION.
  3. WHEN TWO SECTIONS OF FILTER CLOTH ADJOIN EACH OTHER THEY SHALL BE OVERLAPPED BY SIX INCHES AND FOLDED.
  4. MAINTENANCE SHALL BE PERFORMED AS NEEDED AND MATERIAL REMOVED WHEN BULGES DEVELOP IN THE SILT FENCE.
  5. POST TO BE STEEL EITHER "1" OR "1 1/2" TYPE OR 2" HARDWOOD.
  6. FILTER CLOTH TO BE MIRAFL 100X STABILUMKA T140N OR APPROVED EQUAL.
  7. PREFABRICATED UNIT - GEOFAB, ENVIRONMENT OR APPROVED EQUAL.

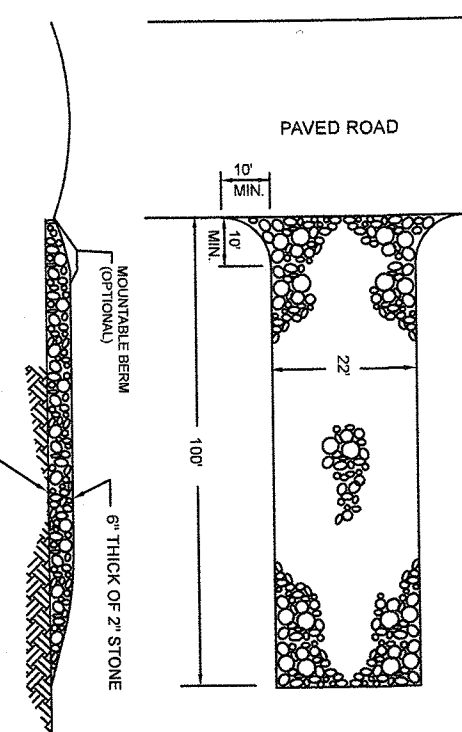

**STABILIZED CONSTRUCTION ENTRANCE**  
N.T.S.

- CONSTRUCTION SPECIFICATIONS:**
1. CONCRETE EQUIVALENT - CURB, STONE, OR RECYCLED OR RECYCLED
  2. LENGTH - NOT LESS THAN 50 FEET (EXCEPT ON A SINGLE RESIDENCE LOT WHERE A 30 FOOT MINIMUM LENGTH WOULD APPLY)
  3. THICKNESS - NOT LESS THAN 6 INCHES.
  4. WIDTH - 12 FEET MINIMUM BUT NOT LESS THAN THE FULL WIDTH OF SINGLE ENTRANCE TO SITE.
  5. FILTER CLOTH - SHALL BE PLACED OVER THE ENTIRE AREA FROM TOE TO HEEL OF ENTRANCE.
  6. CONSTRUCTION ENTRANCES SHALL BE PERFORMED AND DESIGNED TO BE FUNCTIONAL. A MOONWALL BEHIND WITH SIX SCOPES WILL BE PERMITTED.
  7. MAINTENANCE - THE ENTRANCE SHALL BE MAINTAINED IN A CONDITION WHICH WILL PREVENT TRACKING OR FLOWING OF SEDIMENT INTO PUBLIC RIGHTS-OF-WAY. WHEN TRACKING OR FLOWING OF SEDIMENT OCCURS, THE ENTRANCE SHALL BE CLEANED IMMEDIATELY.
  8. WHEN WASHING IS REQUIRED, IT SHALL BE DONE ON AN AREA STABILIZED WITH STONE AND WHICH DRAINS INTO AN APPROVED SEDIMENT TRAPPING AFTER EACH RAIN.

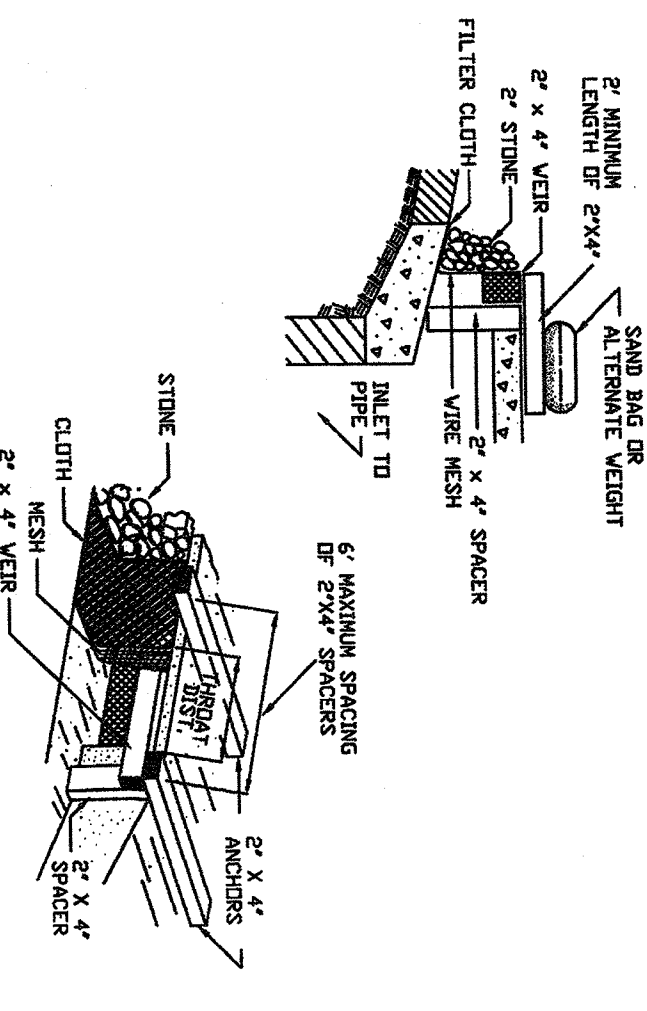

**INLET PROTECTION DETAIL**  
SCALE: N.T.S.

- CONSTRUCTION SPECIFICATIONS:**
1. FILTER FABRIC SHALL HAVE AN AOS OF 40-65.
  2. WOVEN WIRE SHALL BE CONSTRUCTED OF 2" X 4" CONSTRUCTION GRADE LUMBER.
  3. WIRE MESH ACROSS TRUCKS SHALL BE A CONTINUOUS MESH OF 2" X 4" WIRE MESH.
  4. THE WIRE SHALL BE SECURELY NUTTED TO 2" X 4" SPACERS.
  5. THE WIRE SHALL BE SECURELY NUTTED TO 2" X 4" SPACERS.
  6. THE WIRE SHALL BE SECURELY NUTTED TO 2" X 4" SPACERS.
  7. THE WIRE SHALL BE SECURELY NUTTED TO 2" X 4" SPACERS.
  8. THE WIRE SHALL BE SECURELY NUTTED TO 2" X 4" SPACERS.
  9. THE WIRE SHALL BE SECURELY NUTTED TO 2" X 4" SPACERS.

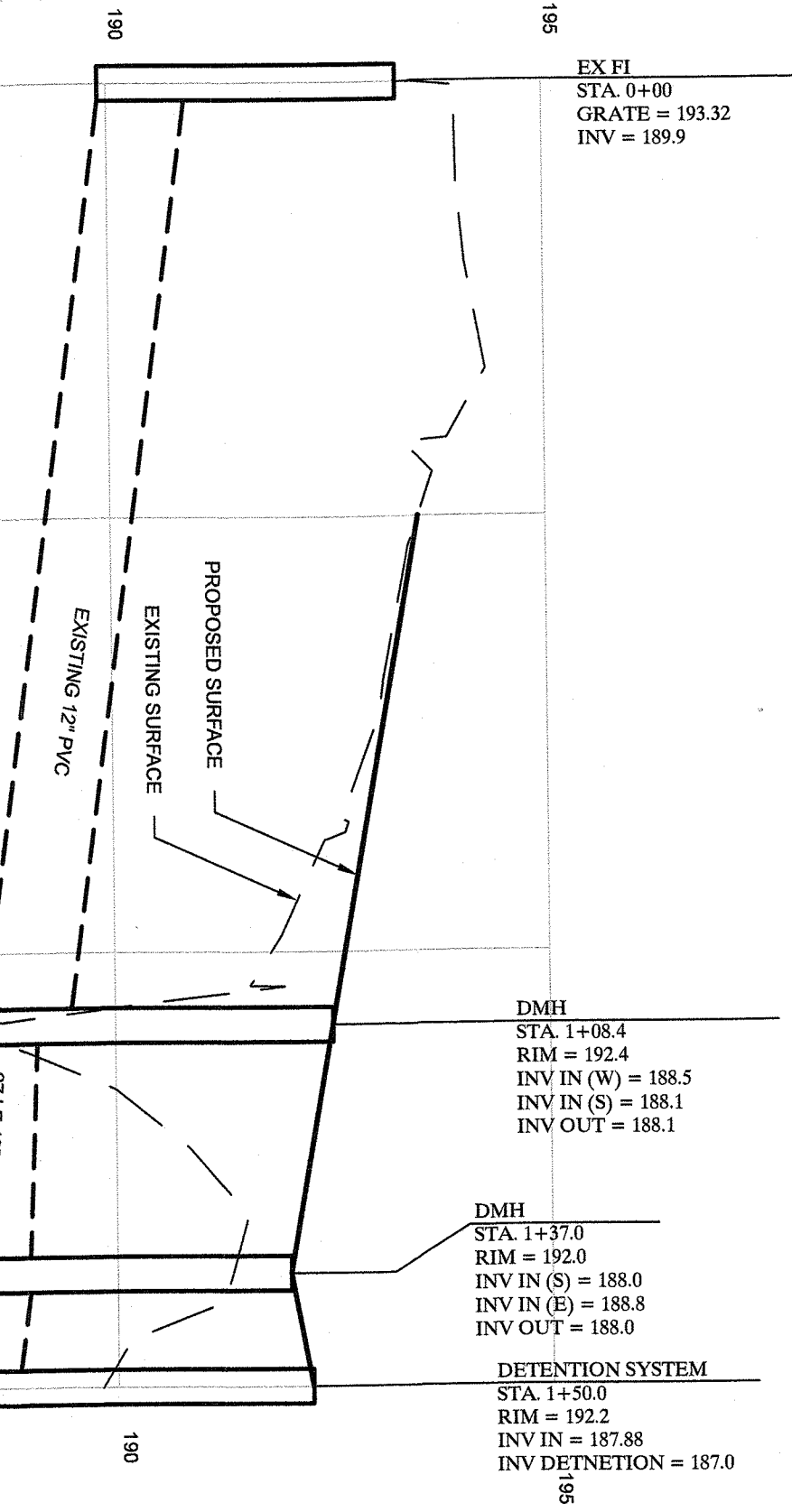

**DRAINAGE PROFILE**  
SCALE: H 1" = 20'  
V 1" = 2'

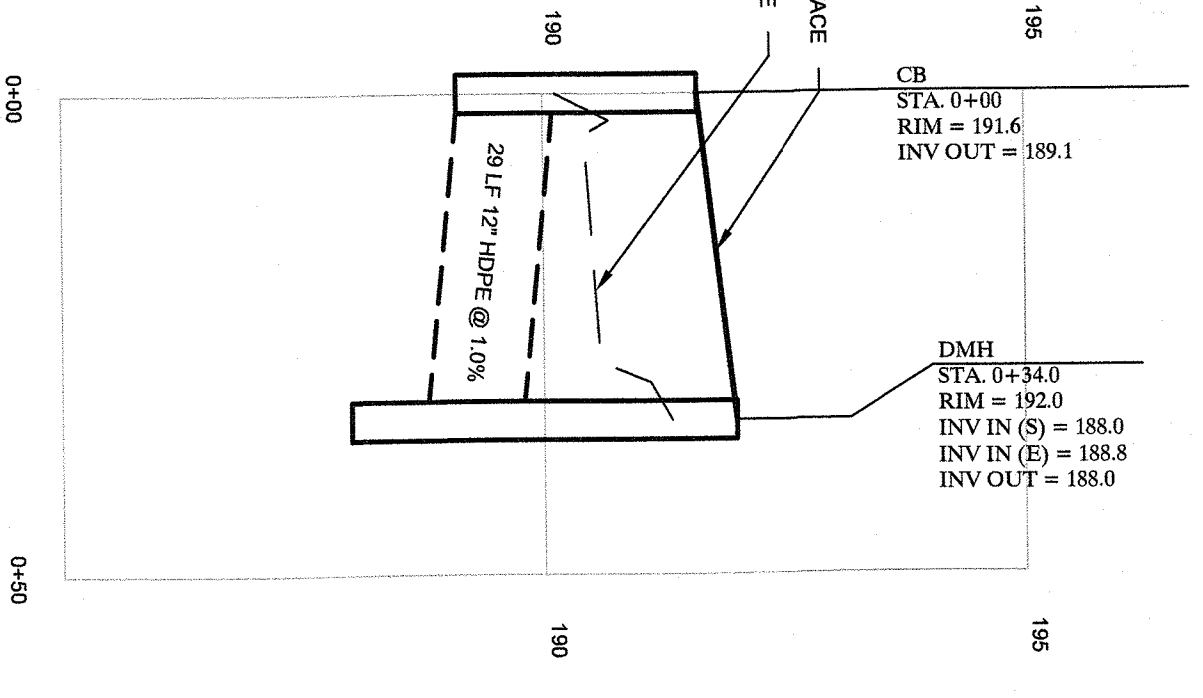

**DRAINAGE PROFILE**  
SCALE: H 1" = 20'  
V 1" = 2'

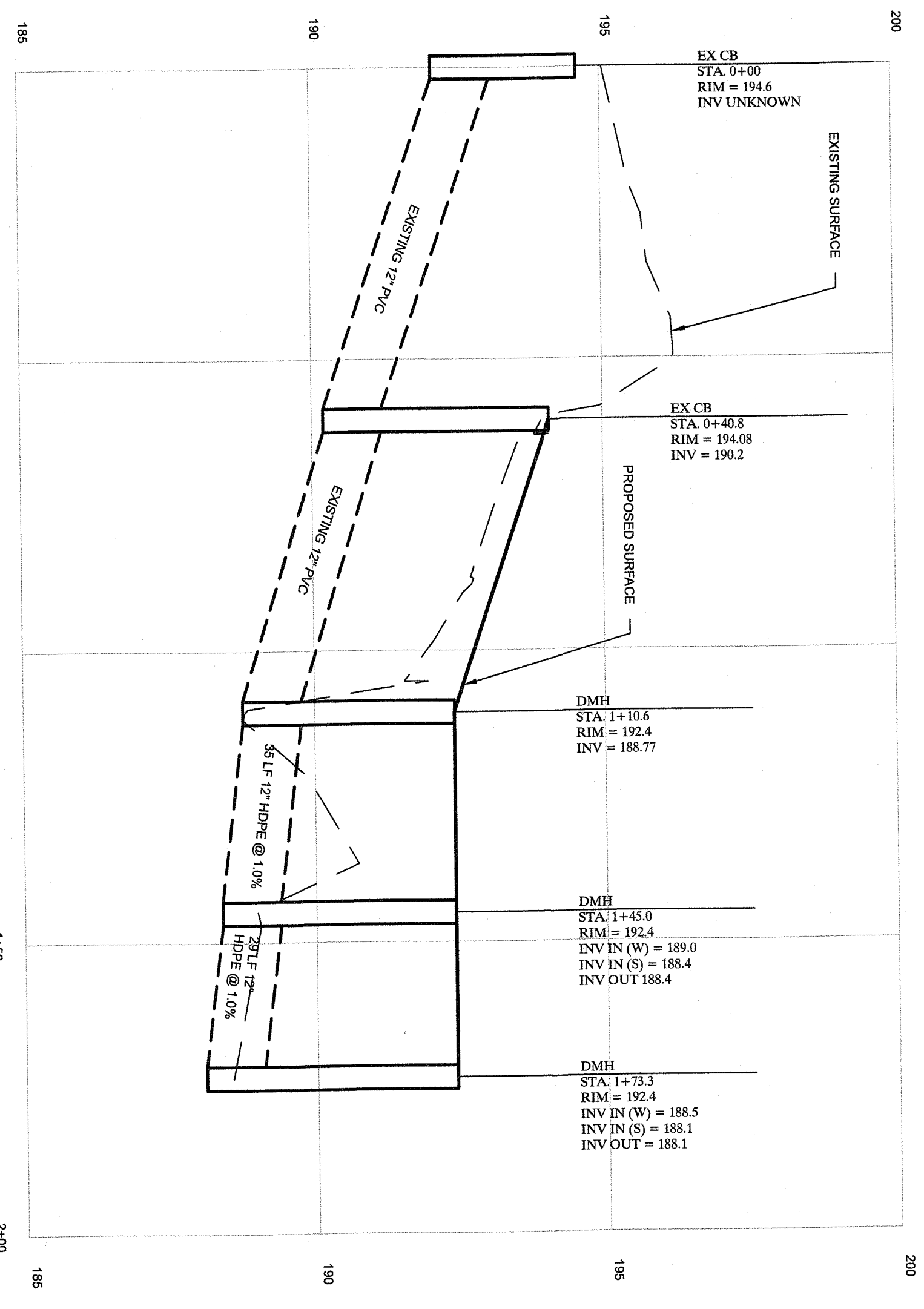

**DRAINAGE PROFILE**  
SCALE: H 1" = 20'  
V 1" = 2'

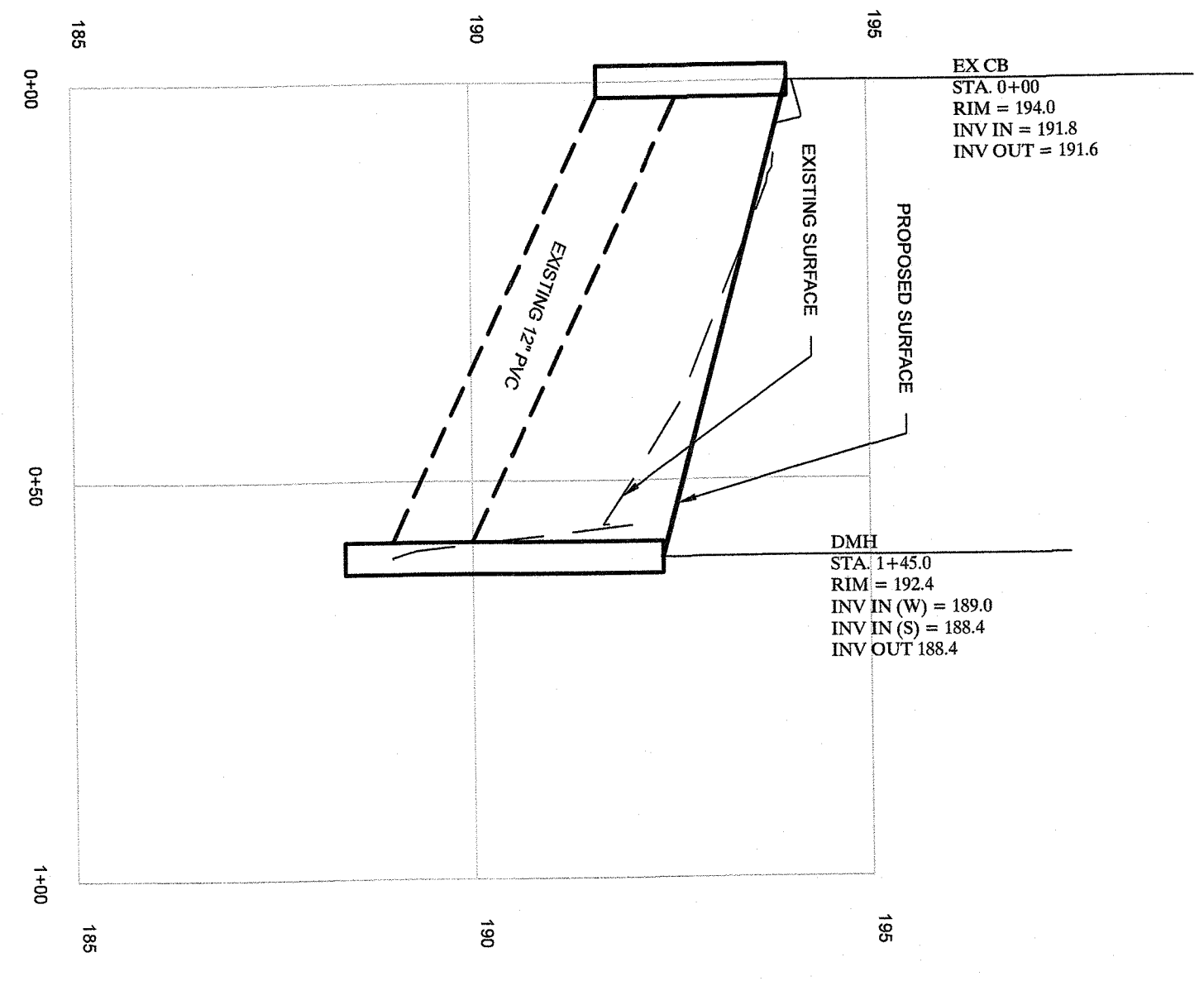

**DRAINAGE PROFILE**  
SCALE: H 1" = 20'  
V 1" = 2'

DATE	REVISIONS	DESCRIPTION	CHKD BY
APRIL 1, 2021	REV 1	REV PER TOWNS COMMENTS	

S.B.L. 7818-1-2  
**THE FILLING STATION**  
 FOR  
**TOWN OF ORANGETOWN - ROCKLAND COUNTY - NEW YORK**

**CIVIL TEC** Engineering & Surveying PC  
 139 Lafayette Avenue, 2nd Fl.  
 Suffern, NY 10901  
 845-547-2241 - 845-547-2243(fax)  
 845-610-3621  
 www.civil-tec.com

DATE: 3/7/19  
 DRAWN BY: RB  
 CHECKED BY: RB  
 JOB NO.: 3552  
 SCALE: NTS  
 DWG NO.: 5 OF 7

RACHEL B. BARESE, P.E.  
 N.Y. LIC. NO. 90143







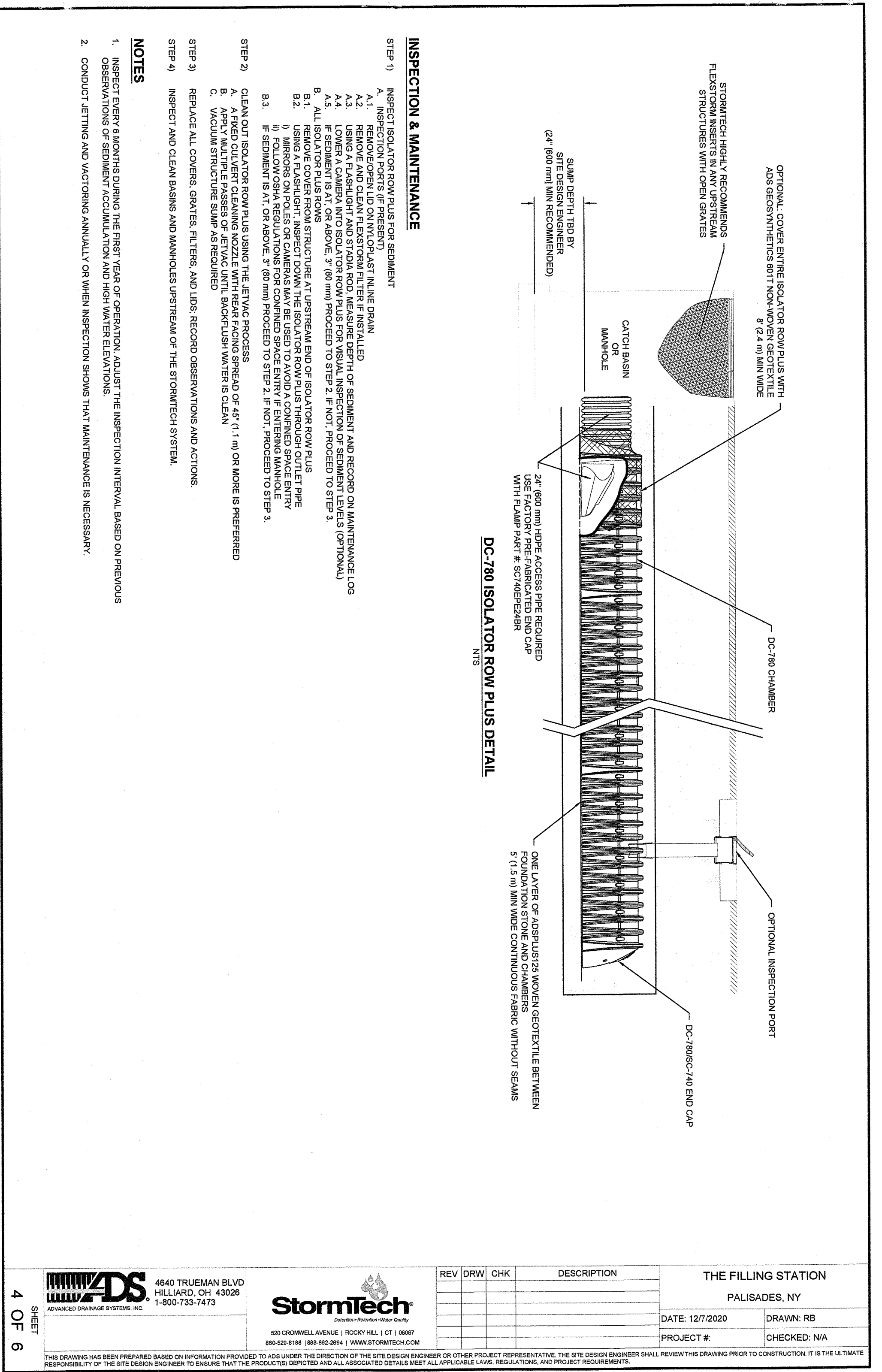

REV	DRW	CHK	DESCRIPTION

THE FILLING STATION  
PALISADES, NY  
DATE: 12/7/2020 DRAWN: RB  
PROJECT #:  
CHECKED: N/A

4 OF 6 SHEET

ADVANCED DRAINAGE SYSTEMS, INC. 4640 TRUEMAN BLVD HILLIARD, OH 43026 1-800-733-7473

StormTech 650 CROWELL AVENUE | ROCKY HILL, CT 06067 860-820-8188 | 888-802-2864 | WWW.STORMTECH.COM

THIS DRAWING HAS BEEN PREPARED BASED ON INFORMATION PROVIDED TO ADS UNDER THE DIRECTION OF THE SITE DESIGN ENGINEER OR OTHER PROJECT REPRESENTATIVE. THE SITE DESIGN ENGINEER SHALL REVIEW THIS DRAWING PRIOR TO CONSTRUCTION. IT IS THE ULTIMATE RESPONSIBILITY OF THE SITE DESIGN ENGINEER TO ENSURE THAT THE PRODUCT(S) DEPICTED AND ALL ASSOCIATED DETAILS MEET ALL APPLICABLE LAWS, REGULATIONS, AND PROJECT REQUIREMENTS.

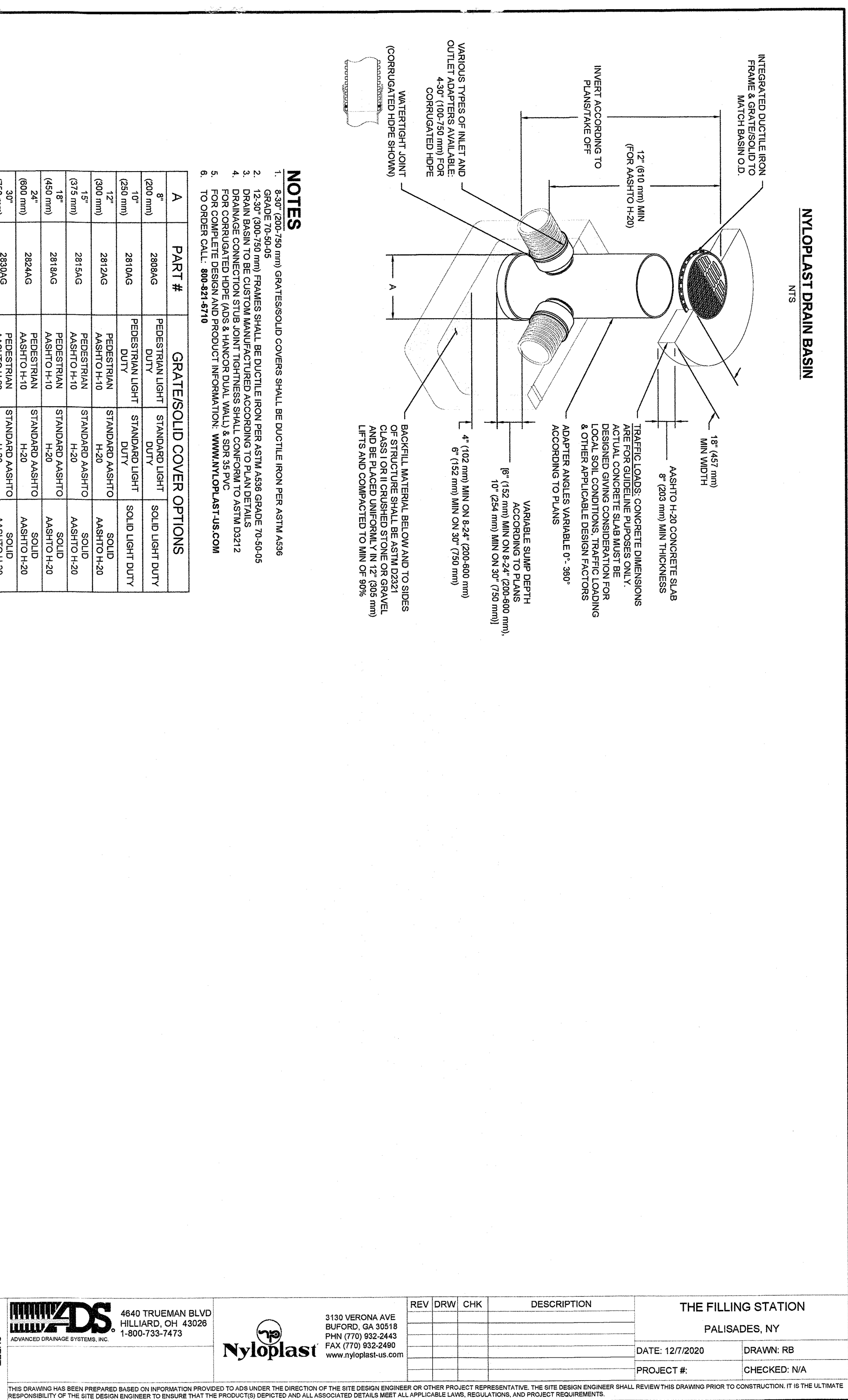

REV	DRW	CHK	DESCRIPTION

THE FILLING STATION  
PALISADES, NY  
DATE: 12/7/2020 DRAWN: RB  
PROJECT #:  
CHECKED: N/A

6 OF 6 SHEET

ADVANCED DRAINAGE SYSTEMS, INC. 4640 TRUEMAN BLVD HILLIARD, OH 43026 1-800-733-7473

StormTech 650 CROWELL AVENUE | ROCKY HILL, CT 06067 860-820-8188 | 888-802-2864 | WWW.STORMTECH.COM

THIS DRAWING HAS BEEN PREPARED BASED ON INFORMATION PROVIDED TO ADS UNDER THE DIRECTION OF THE SITE DESIGN ENGINEER OR OTHER PROJECT REPRESENTATIVE. THE SITE DESIGN ENGINEER SHALL REVIEW THIS DRAWING PRIOR TO CONSTRUCTION. IT IS THE ULTIMATE RESPONSIBILITY OF THE SITE DESIGN ENGINEER TO ENSURE THAT THE PRODUCT(S) DEPICTED AND ALL ASSOCIATED DETAILS MEET ALL APPLICABLE LAWS, REGULATIONS, AND PROJECT REQUIREMENTS.

NOTES  
1. 6.30\"/>

A	PART #	GRATESOLID COVER OPTIONS
1	2808AG	PEDESTRIAN LIGHT DUTY
2	10	SOLID LIGHT DUTY
3	2810AG	PEDESTRIAN LIGHT DUTY
4	2812AG	STANDARD ASH/TO
5	2814AG	STANDARD ASH/TO H-20
6	2816AG	STANDARD ASH/TO H-20
7	2818AG	STANDARD ASH/TO H-20
8	2820AG	STANDARD ASH/TO H-20
9	2822AG	STANDARD ASH/TO H-20
10	2824AG	STANDARD ASH/TO H-20
11	2826AG	STANDARD ASH/TO H-20
12	2828AG	STANDARD ASH/TO H-20
13	2830AG	STANDARD ASH/TO H-20

NYLOPLAST DRAIN BASIN NTS

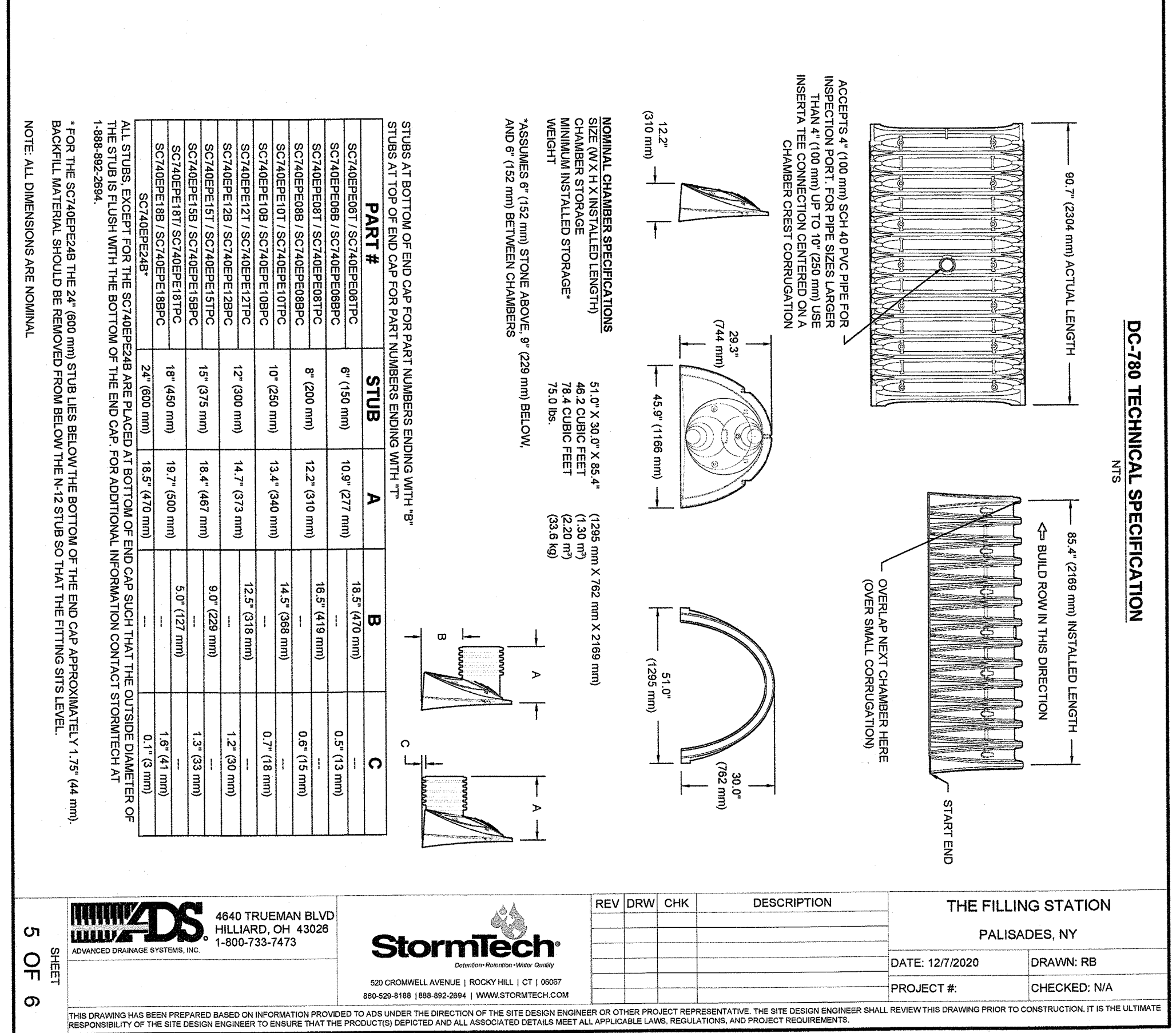

REV	DRW	CHK	DESCRIPTION

THE FILLING STATION  
PALISADES, NY  
DATE: 12/7/2020 DRAWN: RB  
PROJECT #:  
CHECKED: N/A

5 OF 6 SHEET

ADVANCED DRAINAGE SYSTEMS, INC. 4640 TRUEMAN BLVD HILLIARD, OH 43026 1-800-733-7473

StormTech 650 CROWELL AVENUE | ROCKY HILL, CT 06067 860-820-8188 | 888-802-2864 | WWW.STORMTECH.COM

THIS DRAWING HAS BEEN PREPARED BASED ON INFORMATION PROVIDED TO ADS UNDER THE DIRECTION OF THE SITE DESIGN ENGINEER OR OTHER PROJECT REPRESENTATIVE. THE SITE DESIGN ENGINEER SHALL REVIEW THIS DRAWING PRIOR TO CONSTRUCTION. IT IS THE ULTIMATE RESPONSIBILITY OF THE SITE DESIGN ENGINEER TO ENSURE THAT THE PRODUCT(S) DEPICTED AND ALL ASSOCIATED DETAILS MEET ALL APPLICABLE LAWS, REGULATIONS, AND PROJECT REQUIREMENTS.

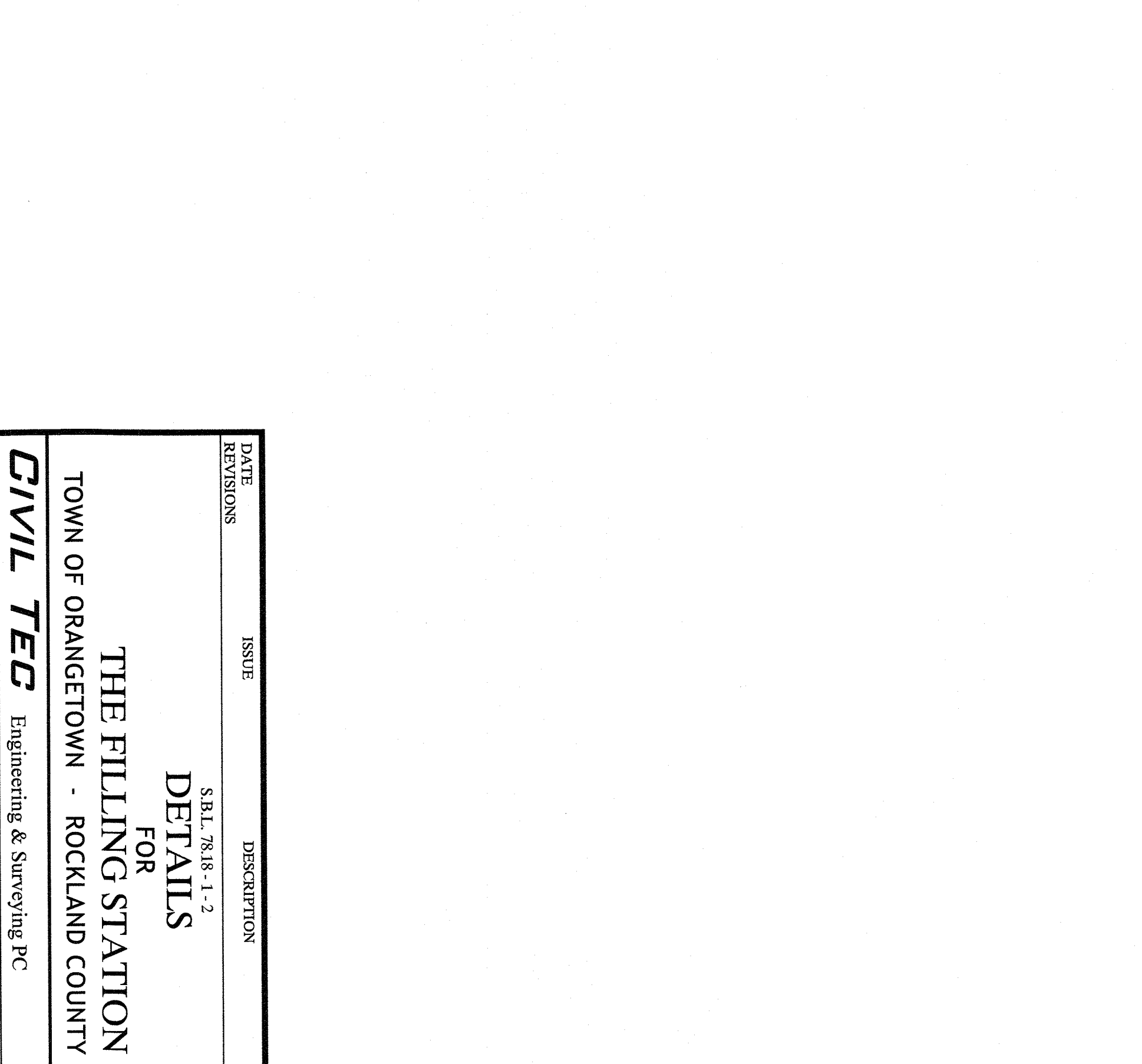

REV	DRW	CHK	DESCRIPTION

THE FILLING STATION  
PALISADES, NY  
DATE: 12/7/2020 DRAWN: RB  
PROJECT #:  
CHECKED: N/A

5 OF 6 SHEET

ADVANCED DRAINAGE SYSTEMS, INC. 4640 TRUEMAN BLVD HILLIARD, OH 43026 1-800-733-7473

StormTech 650 CROWELL AVENUE | ROCKY HILL, CT 06067 860-820-8188 | 888-802-2864 | WWW.STORMTECH.COM

THIS DRAWING HAS BEEN PREPARED BASED ON INFORMATION PROVIDED TO ADS UNDER THE DIRECTION OF THE SITE DESIGN ENGINEER OR OTHER PROJECT REPRESENTATIVE. THE SITE DESIGN ENGINEER SHALL REVIEW THIS DRAWING PRIOR TO CONSTRUCTION. IT IS THE ULTIMATE RESPONSIBILITY OF THE SITE DESIGN ENGINEER TO ENSURE THAT THE PRODUCT(S) DEPICTED AND ALL ASSOCIATED DETAILS MEET ALL APPLICABLE LAWS, REGULATIONS, AND PROJECT REQUIREMENTS.

NOTES  
1. 139 Lafayette Avenue, 2nd Fl., Orangeburg, NY 10918 845-597-2244 - 845-597-2243 (fax) www.stplc.com

55 Brookside Avenue, Chester, NY 10918 845-610-3421 www.stplc.com

THE FILLING STATION DETAILS FOR TOWN OF ORANGETOWN - ROCKLAND COUNTY - NEW YORK

CIVIL TEC Engineering & Surveying PC

DATE: 4/12/2021

DRANN BY: RB

CHECKD BY: RB

JOB No. 3552

SCALE: NTS

DWG No. 7 OF 7

STATE OF NEW YORK LICENSED PROFESSIONAL ENGINEER

RACHEL B. BARESE, P.E. N.Y. Lic. No. 90143