

Paul Davis Sign Plans



IN ADDITION TO A SURVEY MAP BEING A SUB-DIVISION 3. OF THE NEW YORK STATE EDUCATION LAW, LAND SURVEYOR SHALL NOT BE VALID CERTIFICATIONS ARE NOT TRANSFERABLE TO ADDITIONAL EASEMENTS OR RIGHT-OF-WAYS OR, OR UNDER THE LAWS AND NOT VISIBLE ARE NOT SHOWN.

U/I/F "UNKNOW" - ASSIGNED TO CLIFFVIEW HOLDING CO. P.

T.L. 93-852-2

U/I/F "UNKNOW" - ASSIGNED TO TOWN OF ORANGETOWN T.L. 93-852-7

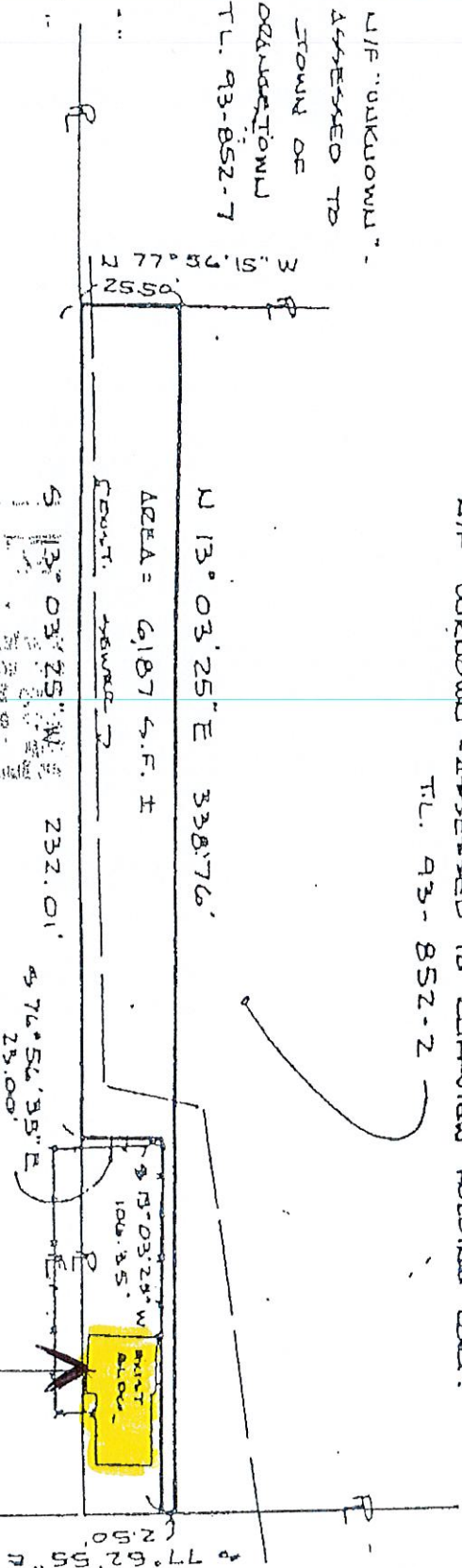

U/I/F NEW YORKS CENTRAL RAILROAD WEST SHORES DIVISION

NOTE: PHYSICAL IMPROVEMENTS ARE NOT SHOWN. SURVEYED PRIOR TO SEWER EASEMENT (15' WIDE).

DEFERRED ONLY TO: ROCKLAND COUNTY SEWER DISTRICT No. 1

Project Site
70.14-4-33
Blauvelt Mini Mall
225 E. Erie St, Blauvelt

REAL ESTATE ACQUISITION MAP
ROCKLAND COUNTY SEWER DISTRICT
CONTRACT 62

THAT THE SURVEY HAS BEEN PREPARED IN ACCORDANCE WITH THE CODE OF PRACTICE ESTABLISHED BY THE N.Y.S. ASSOCIATION OF PROFESSIONAL LAND SURVEYORS.

SET TO ANY STATE OF FACTS SEARCH MAY REVEAL.

Signature 11/19/82

REPORTED OWNER: DAVID J. & MELINDA M. MACE
TAX MAP DESIGNATION: SECTION 93, BLOCK 852, LOT 1
SCALE: 1" = 50'
DEED REFERENCE: L. 1001/P. 628
JANUARY 14, 1982

A.R. SPARACO, JR. P.L.S.
SURVEYORS & PLANNERS
CLIFFVIEW HOLDING CO.

CLIFFVIEW STREET

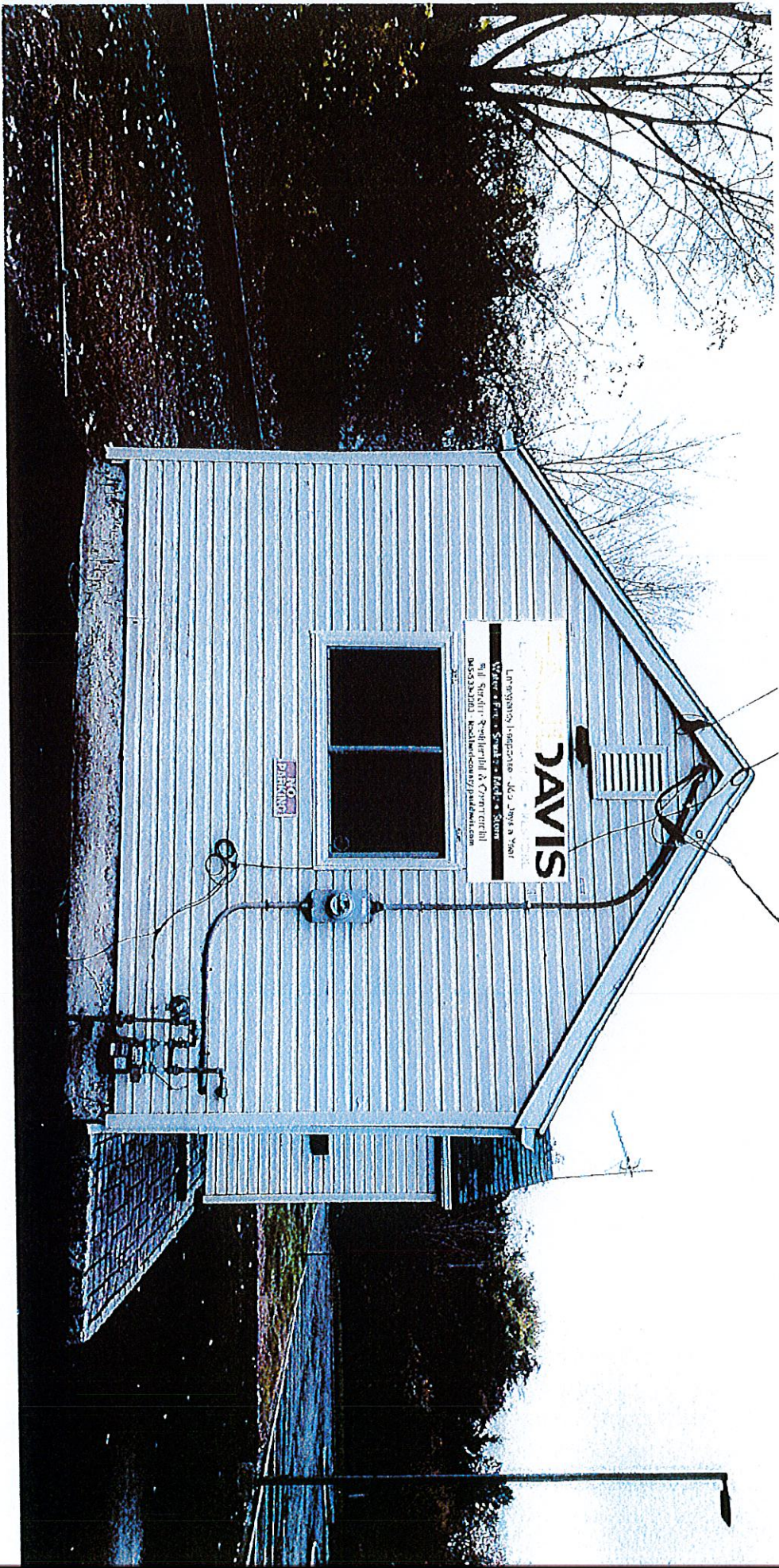

Front of building

Side of building



PAUL DAVIS
RECOVER • RECONSTRUCT • RESPOND
Emergency Response • 365 Days a Year
Water • Fire • Smoke • Mold • Storm
Full Service Residential & Commercial
845-538-3083 • Rockland-county/pauldavis.com

26.7
 9
 35.7 SF Total



RECEIVED

DEC 2 2019

TOWN OF ORANGETOWN
 BUILDING DEPARTMENT

54"x24" coroplast

Gold - Black - Silver

$1\frac{3}{4}$ "
 $1\frac{3}{4}$ "
PAULDAVIS
 RECOVER • RECONSTRUCT • RESTORE
 24/7 Emergency Response - 365 Days a Year
 Water • Fire • Smoke • Mold • Storm
 Full Service Residential & Commercial
 845-538-3083 • Rockland-county;pauldavis.com

$7\frac{1}{4}$ "
 $2\frac{1}{4}$ "
 $1\frac{3}{4}$ "
 $1\frac{3}{4}$ "

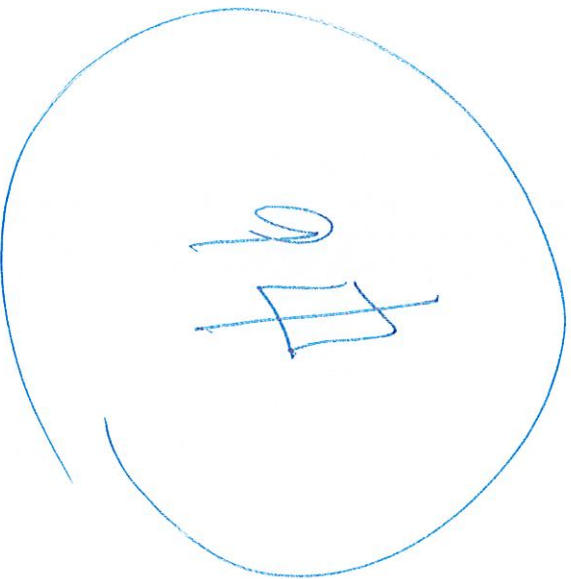

in front of building

70.14 - 4-33
225 E. Erie St, Blauvelt