

NEW YORK STATE ROUTE 303 (RIGHT OF WAY WIDTH VARIES)

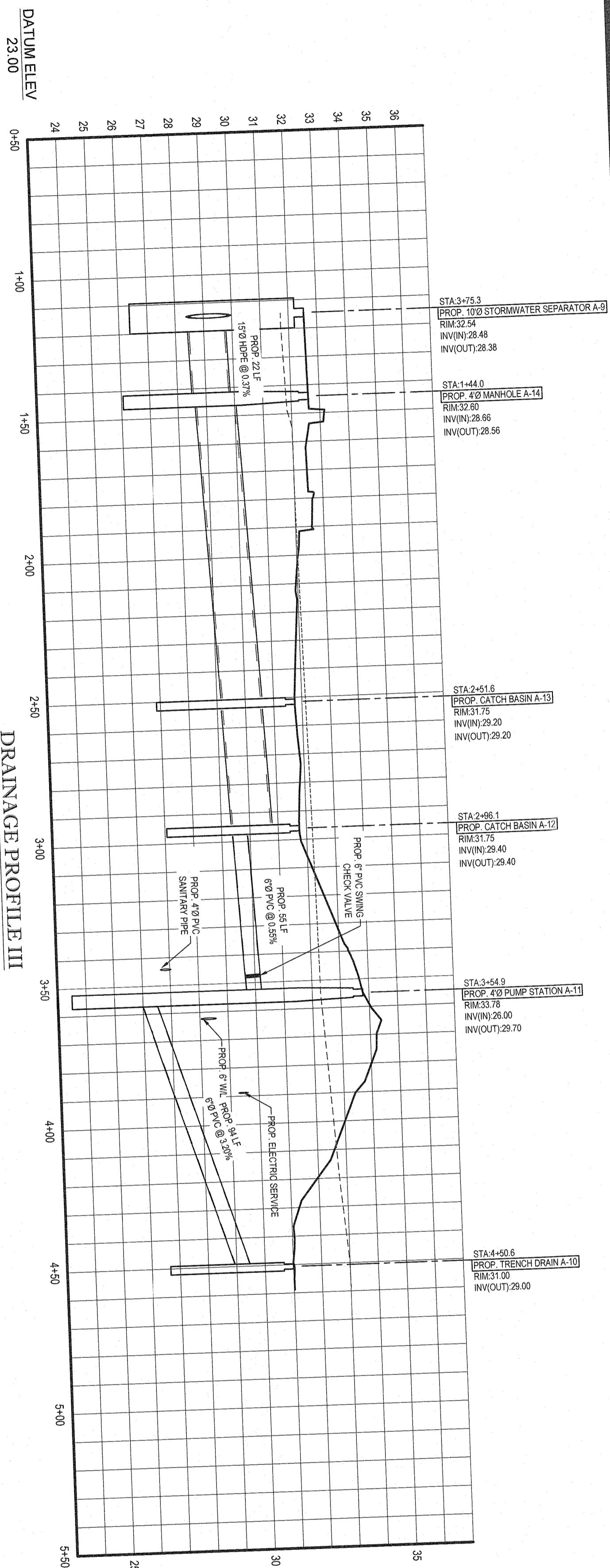

DATE: 1/20/2021
 DRAWN BY: AS SHOWN
 CHECKED BY: N19158.SPF.7B
 CDD ID: N19158.SPF.7B

THE EDUCATION LAW OF THE STATE OF NEW YORK REQUIRES ANY PERSON ATTEMPTING TO REGISTER AS AN ENGINEER OR ARCHITECT TO ACCOMPANY HIS APPLICATION WITH A LETTER FROM A LICENSED PROFESSIONAL ENGINEER OR ARCHITECT IN THE SAME FIELD OF PROFESSIONAL SERVICE AS THAT IN WHICH THE APPLICANT IS SEEKING REGISTRATION. THE DRAWINGS AND/OR IN THE DRAWINGS AND/OR IN THE SPECIFICATIONS (NY'S EDUCATION LAW SECTION 2209.2)

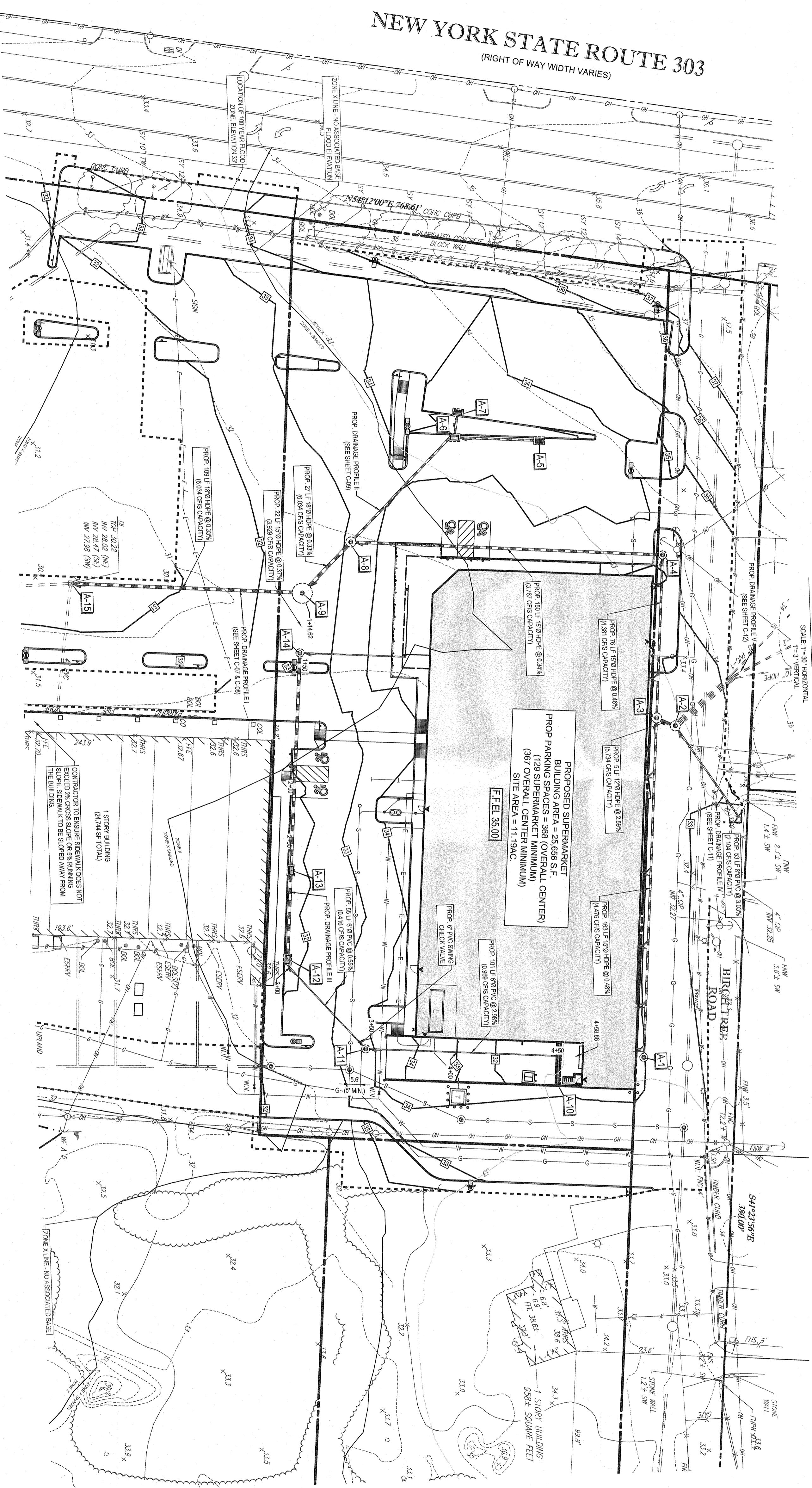
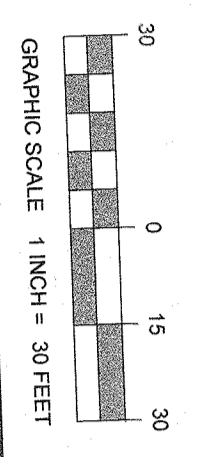

BOHLER ENGINEERING
 SITE CIVIL AND CONSULTING ENGINEERING
 LAND SURVEYING
 PROGRAM MANAGEMENT
 LANDSCAPE ARCHITECTURE
 SUSTAINABLE DESIGN
 PERMITTING SERVICES
 TRANSPORTATION SERVICES

REV#	DATE	COMMENT	DRAWN BY	CHECKED BY
1	12/4/2019	INITIAL TOWN SUBMISSION	BP	BP
2	12/10/2019	CLIENT COMMENTS	BP	BP
3	2/17/2020	TOWN SITE PLAN APPLICATION	BP	BP
4	6/9/2020	TOWN COMMENTS	BP	BP
5	8/4/2020	UPDATED PARKING	BP	BP
6	9/10/20	SELLER COMMENTS	BP	BP
7	1/20/2021	TOWN SUBMISSION	BP	BP

ISSUED FOR MUNICIPAL & AGENCY REVIEW & APPROVAL

Dig Safely.
 New York
 800-962-7962
 www.digsafely.com

PROJECT: SITE DEVELOPMENT PLANS
 FOR: LIDL U.S. OPERATIONS, LLC
 PROPOSED GROCERY STORE #1456
 3-58 NYS ROUTE 303
 TOWN OF TAPPAN, NY
 ROCKLAND COUNTY, NY 10983
 LOTS 33-37 & 41

BOHLER ENGINEERING
 2828 EXPRESSWAY DRIVE NORTH
 HAUPPAUGE, NY 11788
 Phone: (516) 285-6464
 www.BohlerEngineering.com

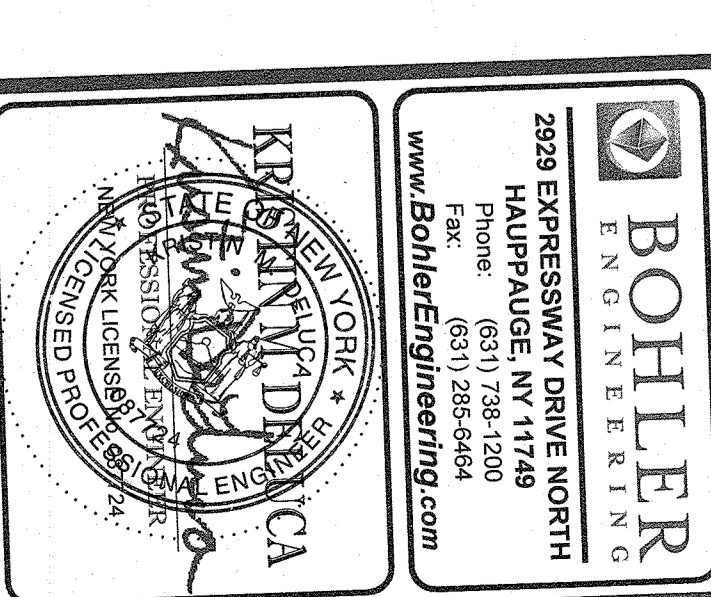

SHEET TITLE: DRAINAGE PROFILE III
 SHEET NUMBER: C-10
 OF 25
 REVISION 7 - 1/20/2021/11/20/22

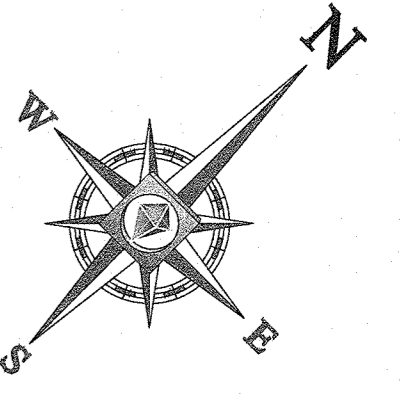

NEW YORK STATE ROUTE 303

(RIGHT OF WAY WIDTH VARIES)

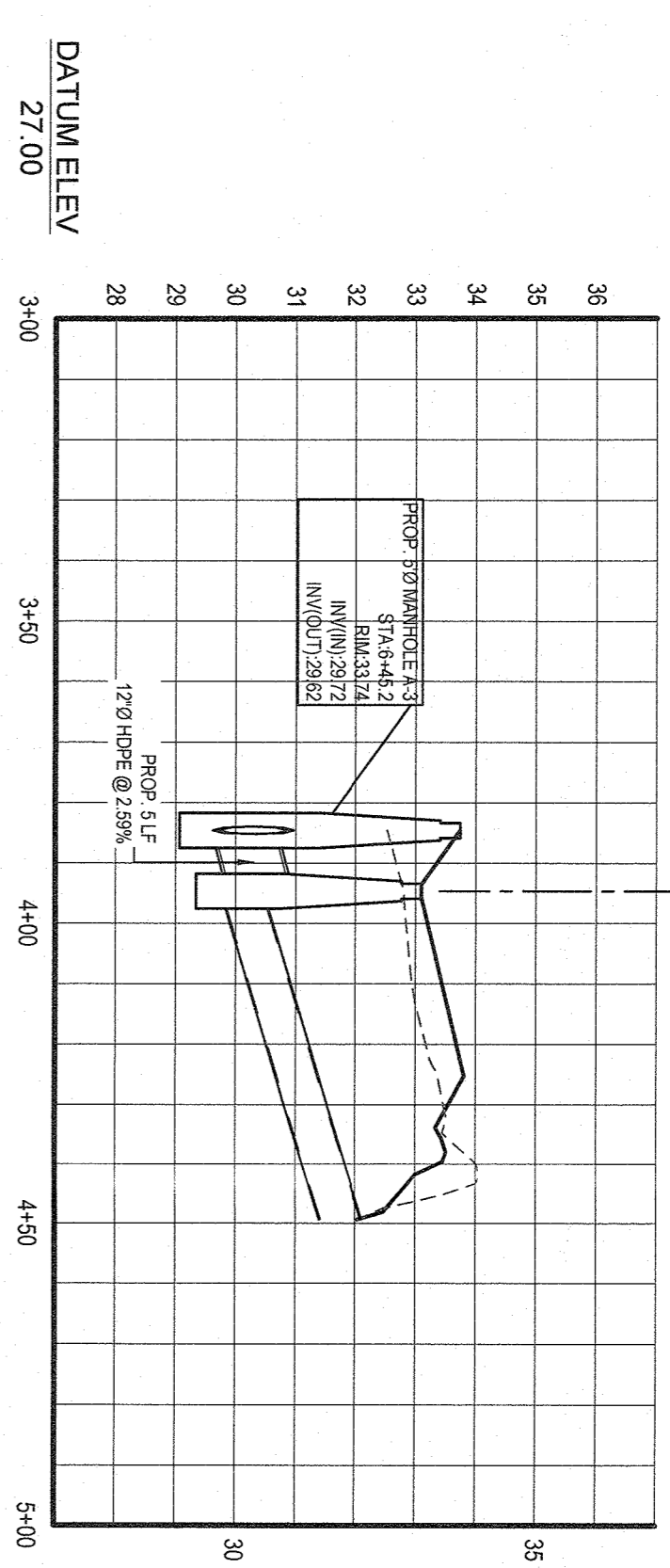
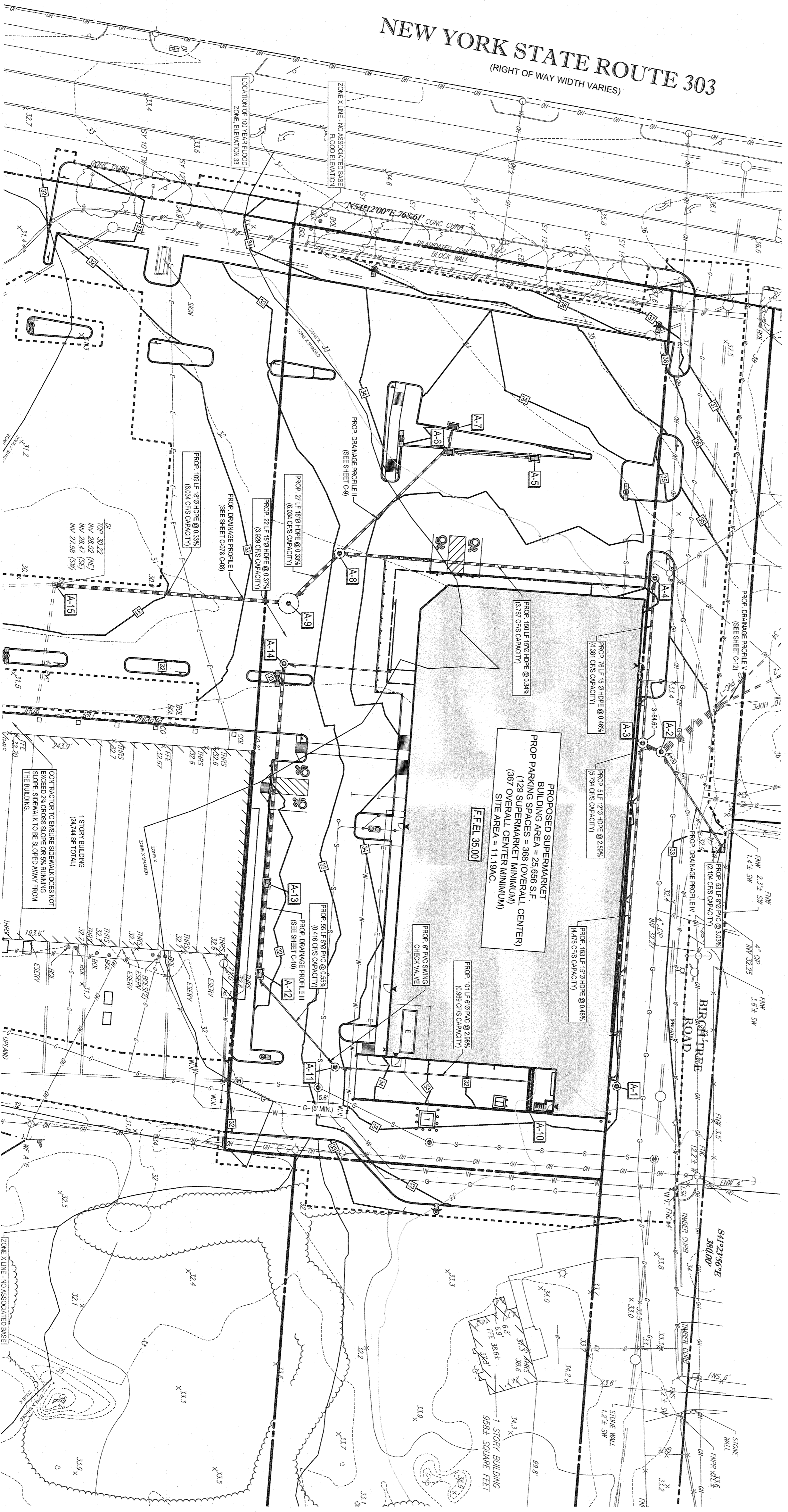

THE EDUCATIONAL LAW OF THE STATE OF NEW YORK PROHIBITS ANY PERSON ALTERING ANYTHING ON THESE DRAWINGS AND/OR THE ACCOMPANYING SPECIFICATIONS UNLESS IT IS UNDER THE DIRECTION OF A LICENSED PROFESSIONAL ENGINEER. THE DRAWINGS AND/OR THE ACCOMPANYING SPECIFICATIONS MUST SIGN, SEAL, DATE AND DESCRIBE THE FULL EXTENT OF THE ALTERATION. THE DRAWINGS AND/OR THE ACCOMPANYING SPECIFICATIONS MUST BE SUBMITTED TO THE STATE ENGINEER FOR REVIEW AND APPROVAL.

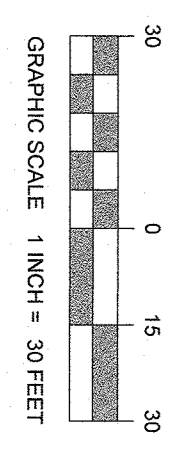

PROJECT CASE # N/A
SHEET NUMBER C-11 OF 25
REVISION 7 - 1/20/2021 11:20:22

BOHLER ENGINEERING
 SITE CIVIL AND CONSULTING ENGINEERING
 LAND SURVEYING
 PROGRAM MANAGEMENT
 LANDSCAPE ARCHITECTURE
 SUSTAINABLE DESIGN
 PERMITTING SERVICES
 TRANSPORTATION SERVICES

REV	DATE	COMMENT
1	12/4/2019	INITIAL DESIGN SUBMISSION
2	12/10/2019	CLIENT COMMENTS
3	2/17/2020	TOWN SITE PLAN APPLICATION
4	6/9/2020	TOWN COMMENTS
5	8/4/2020	UPDATED PARKING
6	9/10/20	SELLER COMMENTS
7	1/20/2021	TOWN SUBMISSION

Dig Safely - New York
 800-962-7962
 www.digsafelynewyork.com

THE ONLY SAFETY TRAINING PROGRAM RECOGNIZED BY THE STATE OF NEW YORK FOR ANY PERSON PREPARING TO ENTER THE EXCAVATION INDUSTRY IN THE STATE OF NEW YORK.

PROJECT: SITE DEVELOPMENT PLANS FOR LIDL U.S. OPERATIONS, LLC
 PROPOSED GROCERY STORE #1456
 3-58 NYS ROUTE 303
 TAPPAN
 TOWN OF ORANGETOWN, NY 10983
 SECTION 77.15 BLOCK 1
 LOTS 33-37 & 41

BOHLER ENGINEERING
 2920 EXPRESSWAY DRIVE NORTH
 HAUPPAUGE, NY 11748
 Phone: (631) 738-1200
 Fax: (631) 288-6464
 www.BohlerEngineering.com

KRZYWONKI ENGINEERING & ARCHITECTURE P.C.
 LICENSED PROFESSIONAL ENGINEER
 SHEET TITLE: DRAINAGE PROFILE IV
 SHEET NUMBER: C-11 OF 25

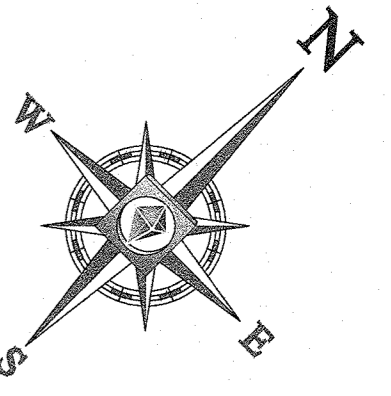

NEW YORK STATE ROUTE 303

(RIGHT OF WAY WIDTH VARIES)

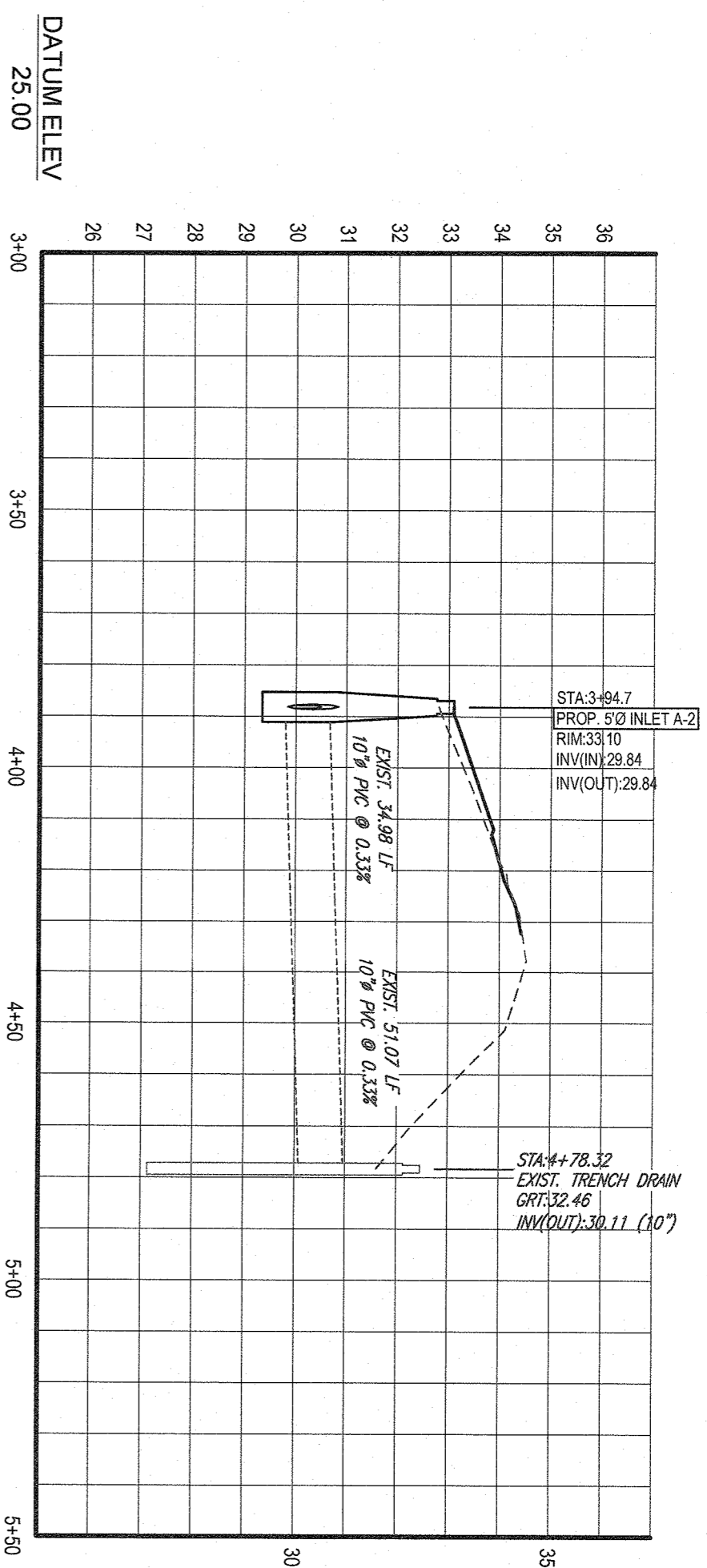
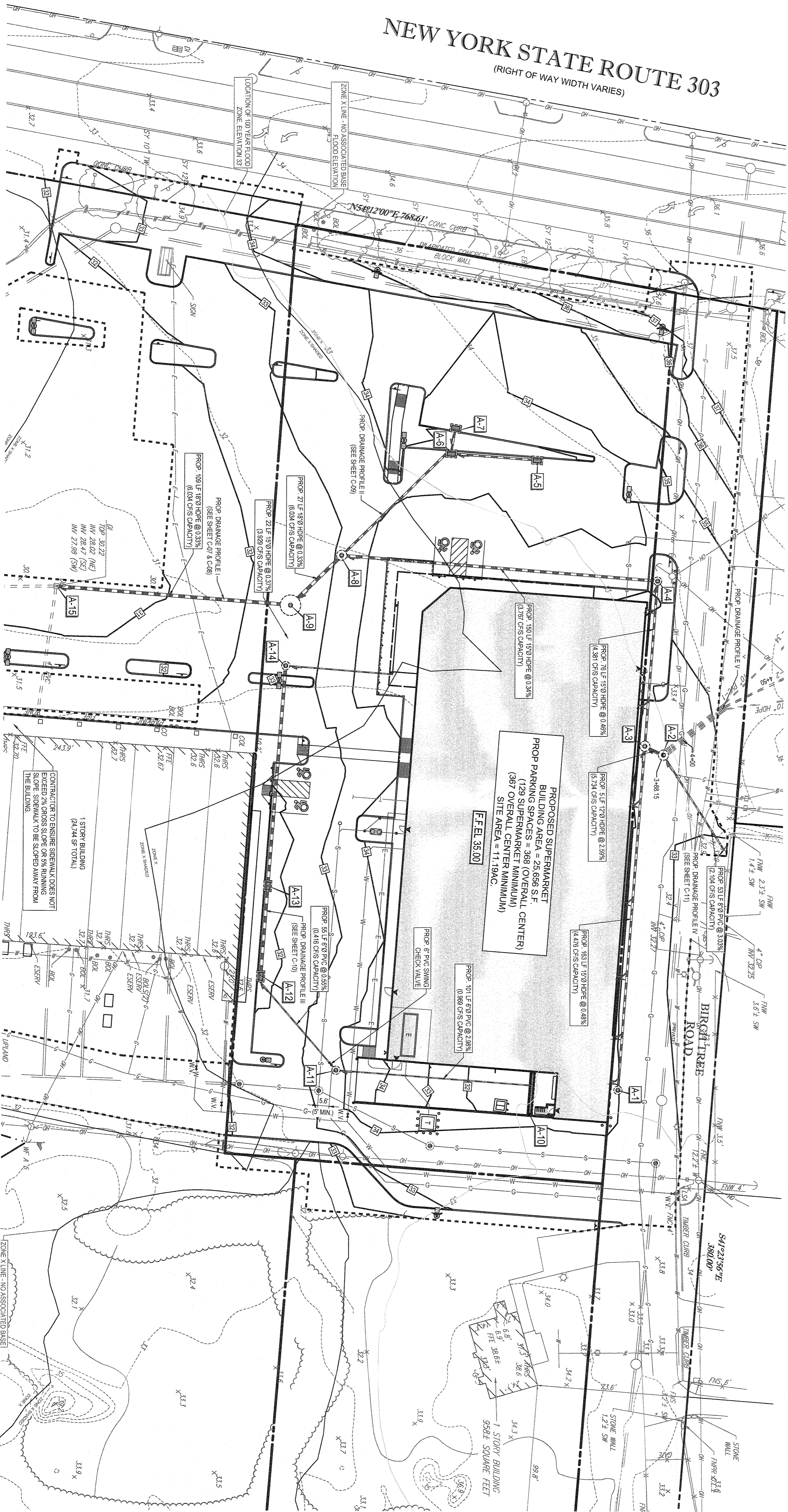

PROFILE V
SCALE: 1" = 30' HORIZONTAL
1" = 3' VERTICAL

THE EDUCATIONAL PLAN OF THE STATE OF NEW YORK requires a person altering anything on these drawings and the accompanying specifications, unless it is in the direction of a licensed professional engineer, to seal, date and describe the full extent of the alteration on the drawings and in the full specifications. (NYS EDUCATION LAW SECTION 2299.9)

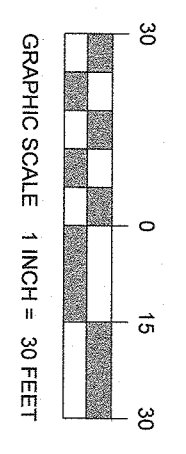

NYS/DOE CASE # : N/A
HEALTHY DR. REF. # : N/A

BOHLER ENGINEERING

SITE CIVIL AND CONSULTING ENGINEERING
LAND SURVEYING
PROGRAM MANAGEMENT
LANDSCAPE ARCHITECTURE
SUSTAINABLE DESIGN
PERMITTING SERVICES
TRANSPORTATION SERVICES

THE INFORMATION, DESIGN AND CONTENT OF THIS PLAN ARE PROPRIETARY AND SHALL NOT BE COPIED OR USED FOR ANY PURPOSE WITHOUT PRIOR WRITTEN AUTHORIZATION FROM BOHLER ENGINEERING. ONLY APPROVED, SEALED AND SIGNED PLANS SHALL BE UTILIZED FOR CONSTRUCTION PURPOSES.
©2020 BOHLER ENGINEERING

REV	DATE	COMMENT	BY
1	12/4/2019	INITIAL TOWN SUBMISSION	KD
2	12/10/2019	CLIENT COMMENTS	RP
3	2/17/2020	TOWN SITE PLAN APPLICATION	RP
4	6/6/2020	TOWN COMMENTS	RP
5	8/4/2020	UPDATED PARKING	RP
6	9/10/20	SELLER COMMENTS	RP
7	1/20/2021	TOWN SUBMISSION	RP

ISSUED FOR MUNICIPAL & AGENCY REVIEW & APPROVAL

Dig Safely - New York
800-962-7962
www.digsafely.com

NOTIFICATION BY EDUCATORS, DESIGNERS, OR PARTIS SURFACE INWHERER IN THAT REGION.
(NYS 1400.500-7/6/20)

PROJECT: **SITE DEVELOPMENT PLANS**
FOR: **LIDL U.S. OPERATIONS, LLC**
PROPOSED **GROCERY STORE #1456**
3-58 NYS ROUTE 303
TAPPAN
ROCKLAND COUNTY, NY 10993
SECT. LOTS 33-37 & 41

BOHLER ENGINEERING
2323 EXPRESSWAY DRIVE NORTH
HAUPPAUGE, NY 11749
Phone: (631) 726-1200
Fax: (631) 726-6904
www.BohlerEngineering.com



SHEET NUMBER: **C-12**
OF 25

SHEET TITLE: **DRAINAGE PROFILE V**

REVISION 7 - 1/20/2021 (11/20/20)

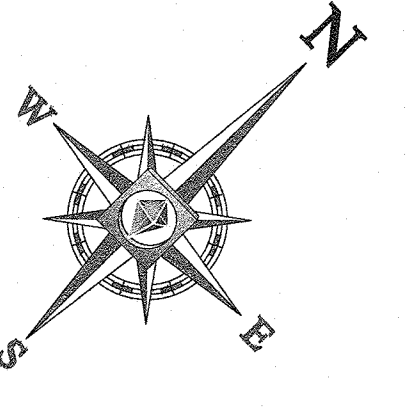

THIS PLAN TO BE UTILIZED FOR UTILITIES PURPOSES ONLY

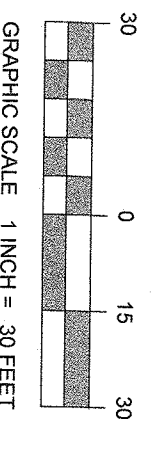

THE BOARD OF ENGINEERS OF THE STATE OF NEW YORK PROHIBITS ANY PERSON FROM ALTERING OR MODIFYING THESE DRAWINGS IN ANY MANNER WITHOUT THE WRITTEN CONSENT OF THE PROFESSIONAL ENGINEER OR ARCHITECT. ANY SUCH ALTERATIONS ARE MADE AT THE RISK OF THE ALTERER AND WITHOUT THE LIABILITY OF THE PROFESSIONAL ENGINEER OR ARCHITECT. THE EXTENT OF THE ALTERATION ON THESE DRAWINGS SHALL BE LIMITED TO THE SPECIFICATIONS IN THE EDUCATION LAW SECTION 2209-2.3

NEW YORK STATE ROUTE 303

(RIGHT OF WAY WIDTH VARIES)

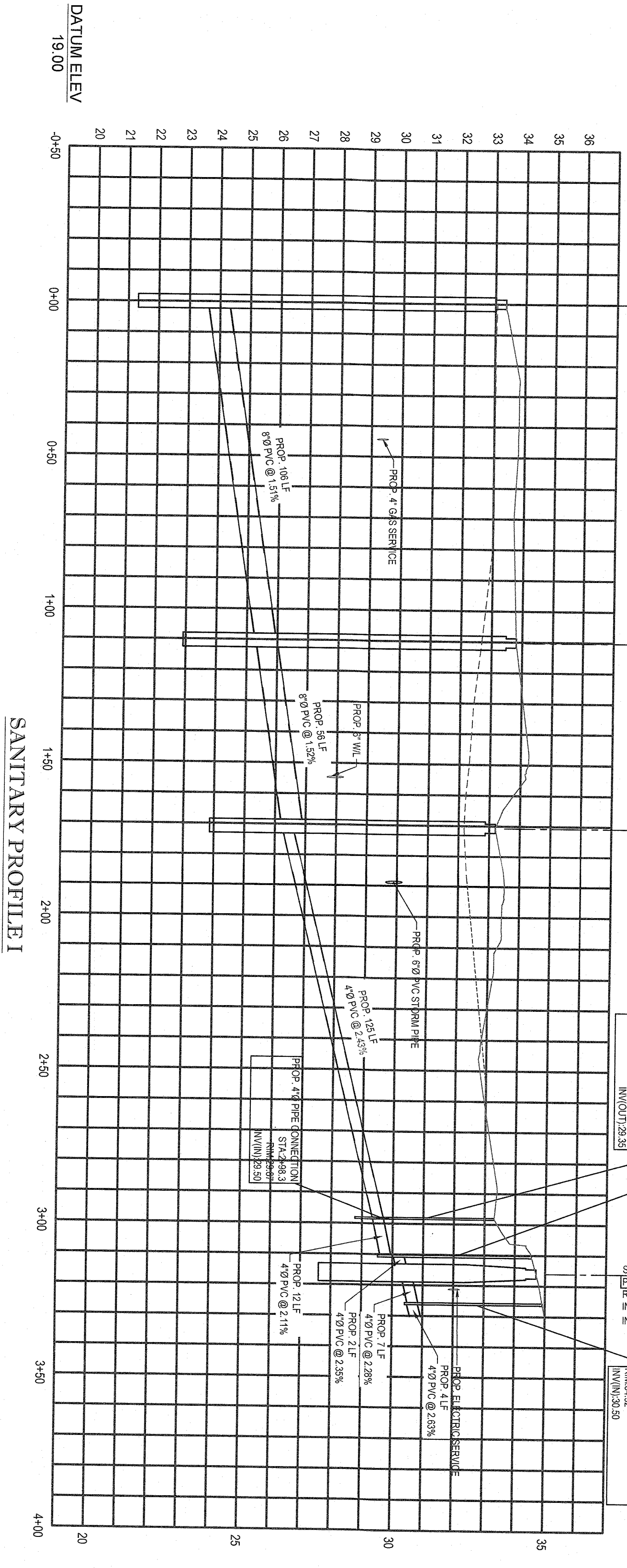
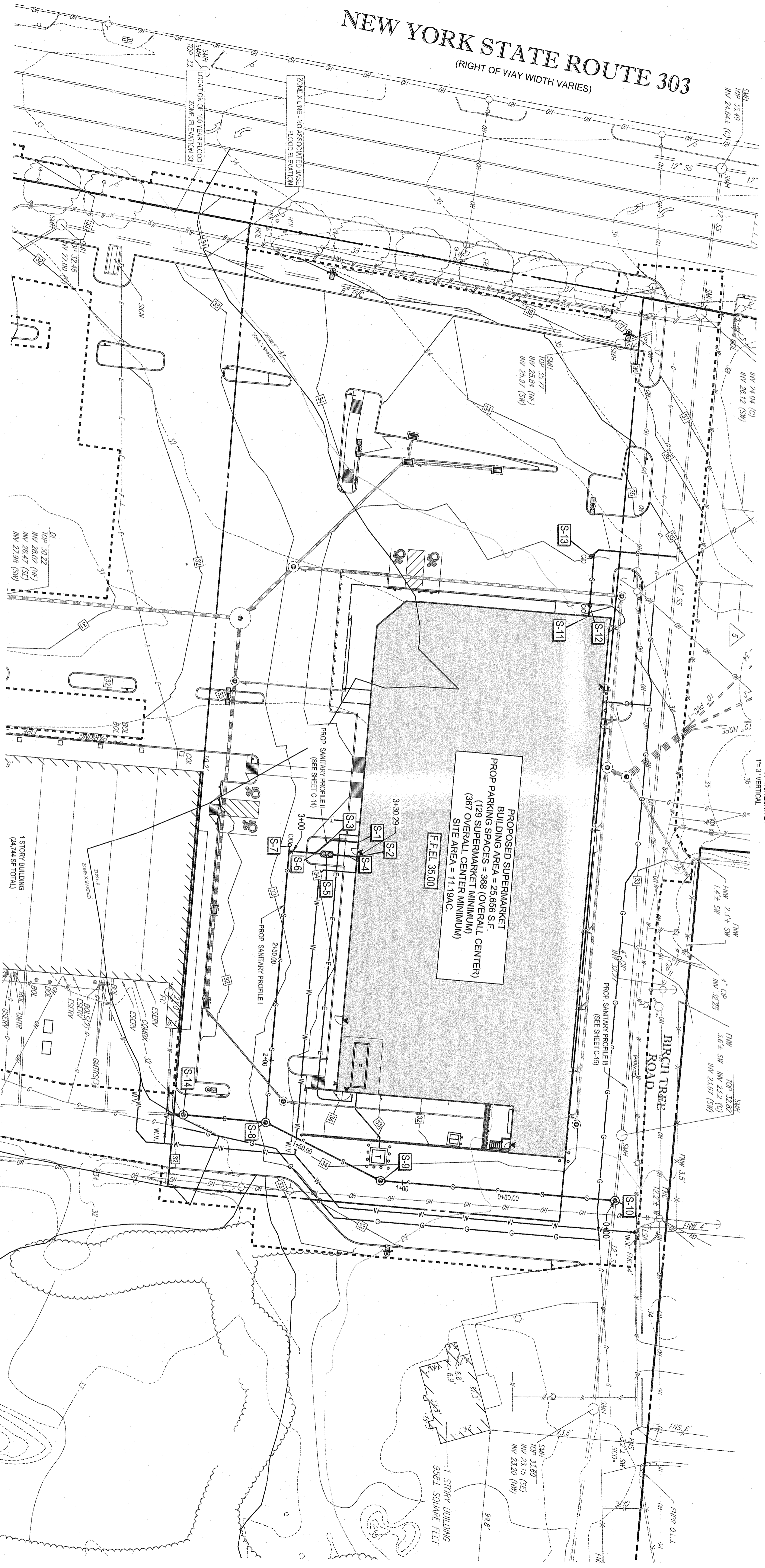

STATIONING	PROF. 4\"/>
STA 0+00.0	PROP. 4\"/>
STA 1+10.3	PROP. 4\"/>
STA 1+70.8	PROP. 4\"/>
STA 3+16.0	PROP. 4\"/>
STA 3+48.1	PROP. 4\"/>

SANITARY PROFILE I
SCALE: 1\"/>

PROJECT CASE # 11156
HEALTH DEPT. REF. # 11156

BOHLER ENGINEERING

SITE CIVIL AND CONSULTING ENGINEERING
LAND SURVEYING
PROGRAM MANAGEMENT
LANDSCAPE ARCHITECTURE
SUSTAINABLE DESIGN
PERMITTING SERVICES
TRANSPORTATION SERVICES

REV.	DATE	COMMENT	DRAWN BY
1	12/4/2019	INITIAL TOWN SUBMISSION	KD
2	12/10/2019	CLIENT COMMENTS	RP
3	2/17/2020	TOWN SITE PLAN APPROVAL	RP
4	8/8/2020	TOWN COMMENTS	RP
5	8/4/2020	UPDATED PARKING	RP
6	9/10/20	SELLER COMMENTS	RP
7	11/20/2021	TOWN SUBMISSION	RP

ISSUED FOR MUNICIPAL & AGENCY REVIEW & APPROVAL

Dig Safety.
New York
800-962-7962
www.digsafety.com

BOHLER ENGINEERING
2929 EXPRESSWAY DRIVE NORTH
HAUPPAUGE, NY 11749
Phone: (631) 738-1200
Fax: (631) 285-6464
www.BohlerEngineering.com

LIDL U.S. OPERATIONS, LLC
PROPOSED GROCERY STORE #1456
3.58 WYS ROUTE 303
TAPPAN
TOWN OF ORANGETOWN
ROCKLAND COUNTY, NY 10883
SECTION 77.15 BLOCK 1
LOTS 33-37 & 41

BOHLER ENGINEERING
2929 EXPRESSWAY DRIVE NORTH
HAUPPAUGE, NY 11749
Phone: (631) 738-1200
Fax: (631) 285-6464
www.BohlerEngineering.com

BOHLER ENGINEERING
2929 EXPRESSWAY DRIVE NORTH
HAUPPAUGE, NY 11749
Phone: (631) 738-1200
Fax: (631) 285-6464
www.BohlerEngineering.com

BOHLER ENGINEERING
2929 EXPRESSWAY DRIVE NORTH
HAUPPAUGE, NY 11749
Phone: (631) 738-1200
Fax: (631) 285-6464
www.BohlerEngineering.com

BOHLER ENGINEERING
2929 EXPRESSWAY DRIVE NORTH
HAUPPAUGE, NY 11749
Phone: (631) 738-1200
Fax: (631) 285-6464
www.BohlerEngineering.com

BOHLER ENGINEERING
2929 EXPRESSWAY DRIVE NORTH
HAUPPAUGE, NY 11749
Phone: (631) 738-1200
Fax: (631) 285-6464
www.BohlerEngineering.com

BOHLER ENGINEERING
2929 EXPRESSWAY DRIVE NORTH
HAUPPAUGE, NY 11749
Phone: (631) 738-1200
Fax: (631) 285-6464
www.BohlerEngineering.com

BOHLER ENGINEERING
2929 EXPRESSWAY DRIVE NORTH
HAUPPAUGE, NY 11749
Phone: (631) 738-1200
Fax: (631) 285-6464
www.BohlerEngineering.com

REVISION 7 - 12/20/21 (11/20/22)

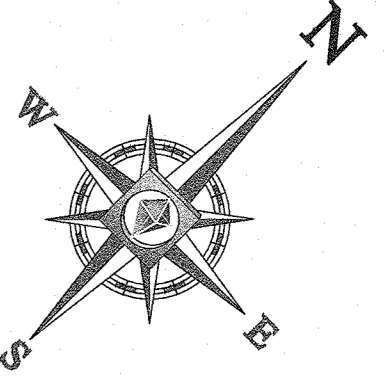

THIS PLAN TO BE UTILIZED FOR UTILITIES PURPOSES ONLY

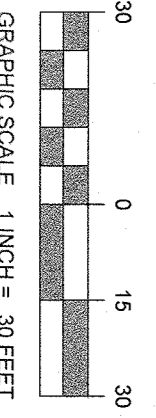

THE EDUCATIONAL LAW OF THE STATE OF NEW YORK PROHIBITS ANY PERSON ALTERING ANYTHING ON THESE DRAWINGS AND/OR THE ACCOMPANYING SPECIFICATIONS UNLESS IT IS UNDER THE DIRECTION OF A LICENSED PROFESSIONAL ENGINEER. ANY SUCH ALTERATION SHALL BE MADE IN THE ORIGINAL DRAWING AND THE DRAWINGS AND/OR THE ACCOMPANYING SPECIFICATIONS MUST BE RE-SIGNED, SEALED, DATED AND DESCRIBE THE FULL EXTENT OF THE ALTERATION. THE DRAWINGS AND/OR THE ACCOMPANYING SPECIFICATIONS MUST BE RE-SIGNED AND SEALED BY THE ORIGINAL ENGINEER (NY S 205.01).

NEW YORK STATE ROUTE 303

(RIGHT OF WAY WIDTH VARIES)

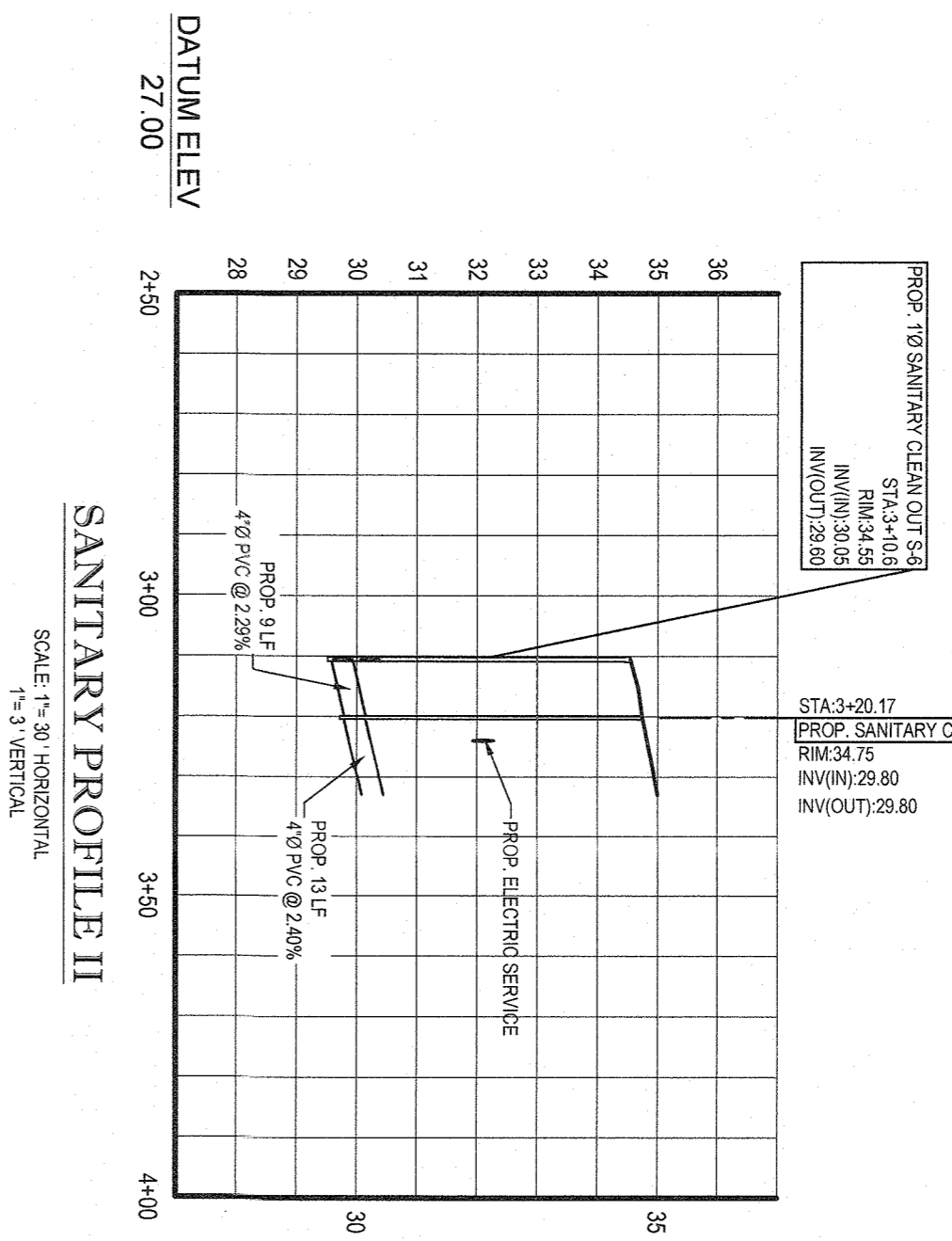
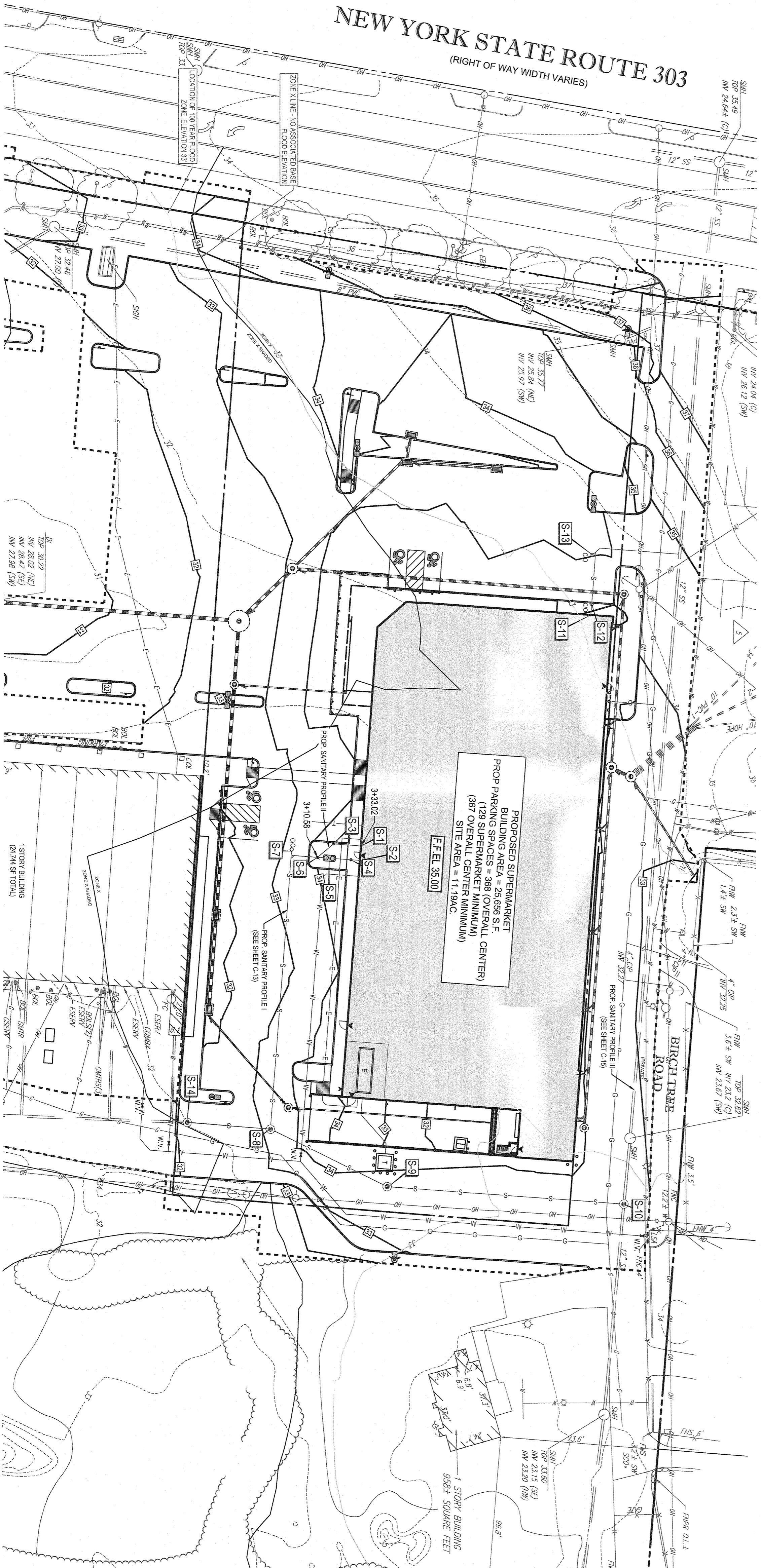

SANITARY PROFILE II
SCALE: 1" = 30' HORIZONTAL
1" = 3' VERTICAL

NYSDOT CASE # N/A
DATE: 11/20/2021

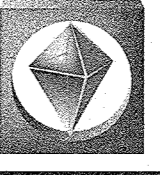

BOHLER ENGINEERING

SITE CIVIL AND CONSULTING ENGINEERING
LAND SURVEYING
PROGRAM MANAGEMENT
LANDSCAPE ARCHITECTURE
SUSTAINABLE DESIGN
PERMITTING SERVICES
TRANSPORTATION SERVICES

THE INFORMATION, DESIGN AND CONTENT OF THIS PLAN ARE PROPRIETARY AND SHALL NOT BE COPIED OR USED FOR ANY PURPOSE WITHOUT WRITTEN AUTHORIZATION FROM BOHLER ENGINEERING. ONLY APPROVED, SIGNED AND SEALED PLANS SHALL BE UTILIZED FOR CONSTRUCTION PURPOSES.
©2021 BOHLER ENGINEERING

REV#	DATE	COMMENT	BY	CHKD
1	12/4/2019	INITIAL TOWN SUBMISSION	KD	KD
2	12/10/2019	CLIENT COMMENTS	RP	RP
3	2/17/2020	TOWN SITE PLAN PRESENTATION	RP	RP
4	6/8/2020	TOWN COMMENTS	RP	RP
5	8/4/2020	UPDATED PARKING	RP	RP
6	9/10/20	SELLER COMMENTS	RP	RP
7	1/20/2021	TOWN SUBMISSION	RP	RP

ISSUED FOR MUNICIPAL & AGENCY REVIEW & APPROVAL

Dig Safely.
New York
800-962-7962
www.digsafelyny.com

ANY PERSON PREPARING TO DIG UNDER THE SUPERVISION OF AN ENGINEER, ARCHITECT, OR SURVEYOR SHALL BE RESPONSIBLE FOR OBTAINING THE NECESSARY PERMITS AND SAFETY SERVICES FROM THE APPROPRIATE AGENCIES.

PROJECT NO.: N19195
DATE: 12/4/19
SCALE: AS SHOWN
CHECKED BY: N19195-PRS-13
DND LD.

SITE DEVELOPMENT PLANS
FOR:
LIDL U.S. OPERATIONS, LLC
PROPOSED GROCERY STORE #1456
3-58 NYS ROUTE 303
TAPPAN
TOWN OF ORANGETOWN
ROCKLAND COUNTY, NY 10983
SECTION 77.15 BLOCK 1
LOTS 33-37 & 41

BOHLER ENGINEERING
2323 EXPRESSWAY DRIVE NORTH
HAUPPAUGE, NY 11749
Phone: (631) 785-1200
Fax: (631) 285-6464
www.BohlerEngineering.com

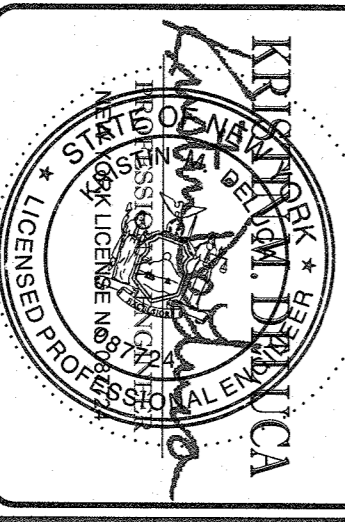

SHEET TITLE: SANITARY PROFILE II
SHEET NUMBER: C-15 OF 25
REVISION 7 - 1/20/2021

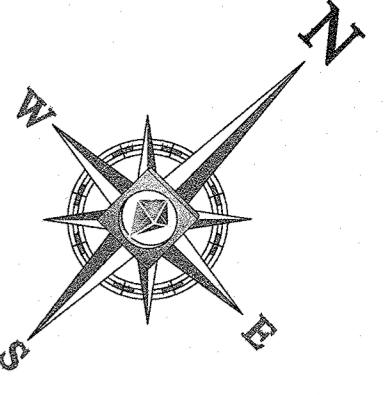

THIS PLAN TO BE UTILIZED FOR UTILITIES PURPOSES ONLY

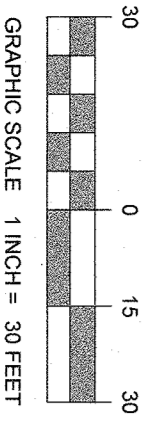

THE EDUCATIONAL OF THE STATE OF NEW YORK REQUIRES ANY PERSON ALTERING ANYTHING ON THESE DRAWINGS AND/OR THE ACCOMPANYING SPECIFICATIONS UNLESS IT IS UNDER THE DIRECTION OF A LICENSED PROFESSIONAL ENGINEER MUST SIGN, SEAL, DATE AND DESCRIBE THE FULL EXTENT OF THE ALTERATION. THE DRAWINGS AND/OR IN THE FULL SPECIFICATIONS (NYS EDUCATION LAW SECTION 2359)

NEW YORK STATE ROUTE 303

(RIGHT OF WAY WIDTH VARIES)

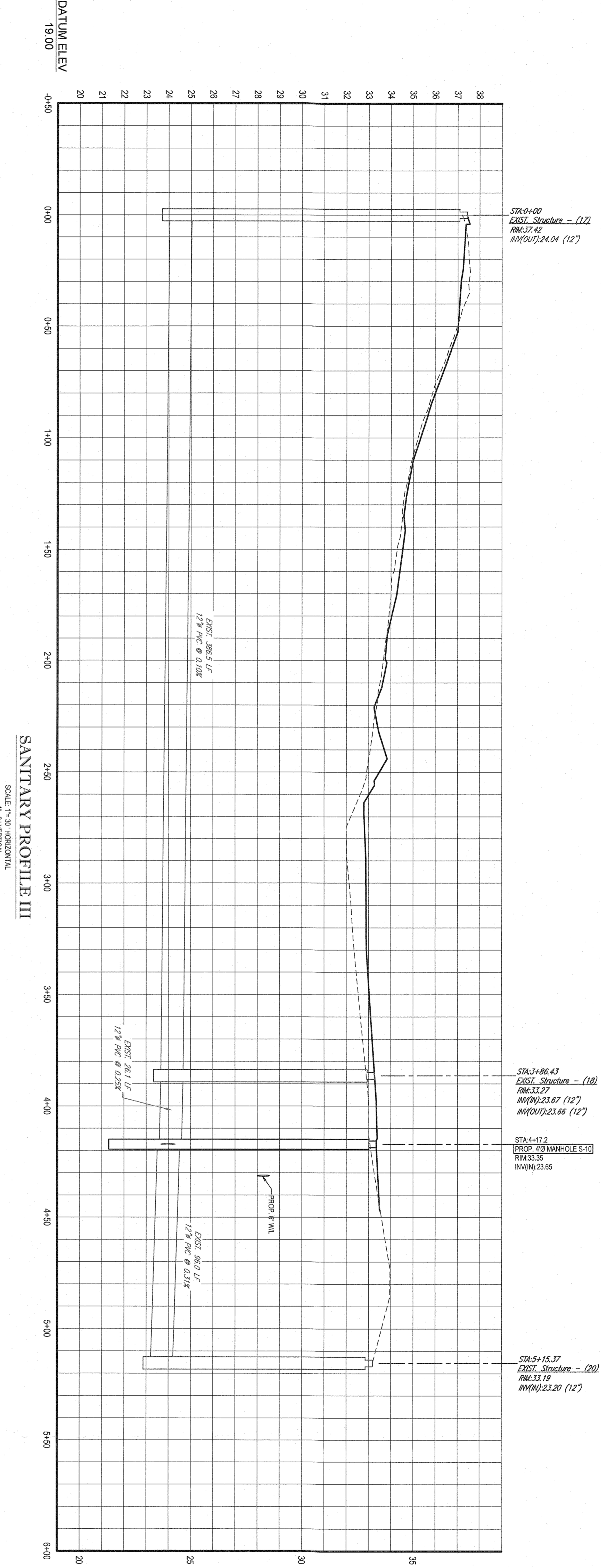
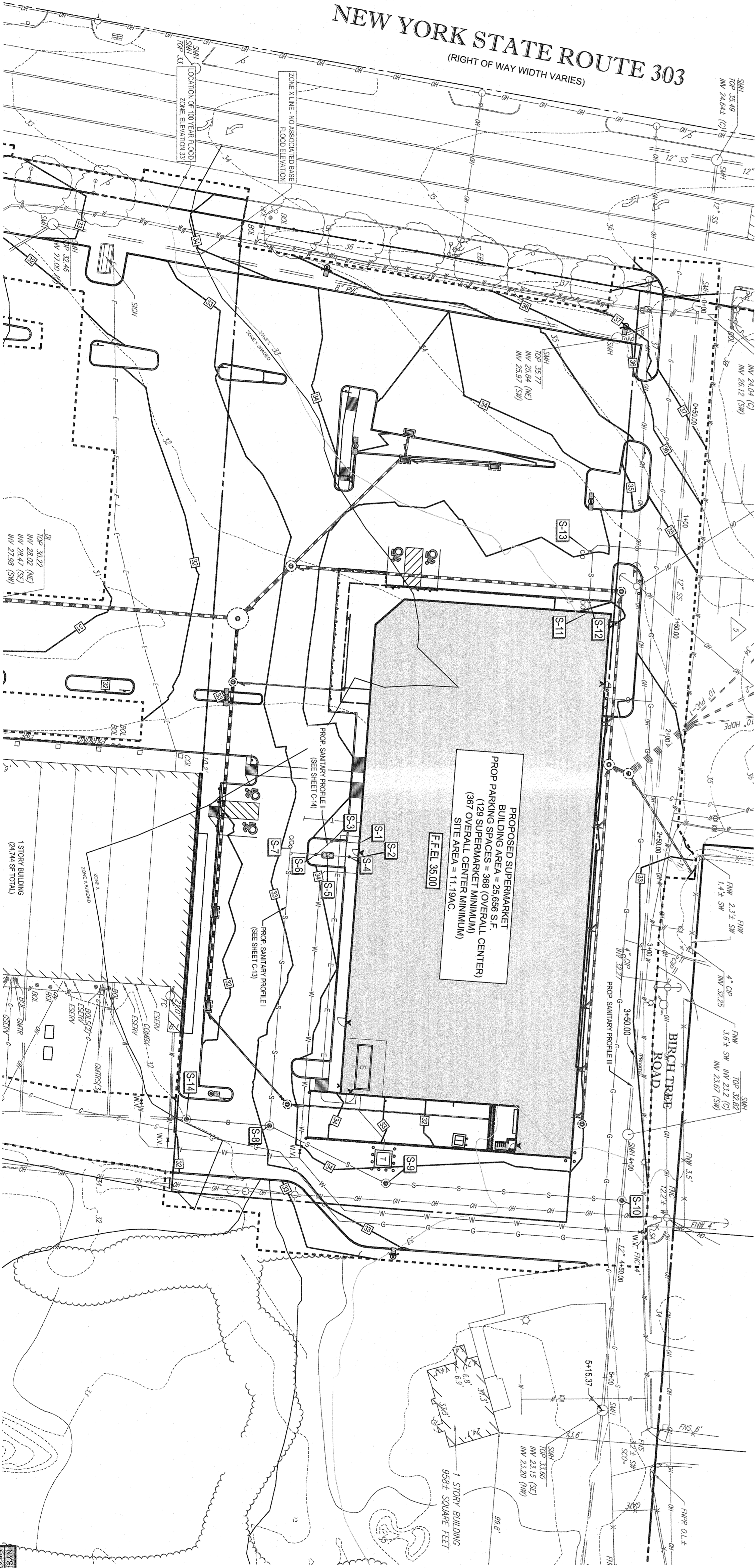

SANITARY PROFILE III

SCALE 1"=30' HORIZONTAL
1"=3' VERTICAL

PROJECT: 19199
DATE: 12/4/19
SCALE: AS SHOWN
CHECKED BY: KO
DRAWN BY: N1925FNS19

PROJECT NO.: 19199
DATE: 12/4/19
SCALE: AS SHOWN
CHECKED BY: KO
DRAWN BY: N1925FNS19

PROJECT: 19199
DATE: 12/4/19
SCALE: AS SHOWN
CHECKED BY: KO
DRAWN BY: N1925FNS19

PROJECT: 19199
DATE: 12/4/19
SCALE: AS SHOWN
CHECKED BY: KO
DRAWN BY: N1925FNS19

BOHLER ENGINEERING
2329 EXPRESSWAY DRIVE NORTH
HAUPPAUGE, NY 11749
Phone: (631) 738-1200
Fax: (631) 285-6464
www.BohlerEngineering.com

LIDL U.S. OPERATIONS, LLC
PROPOSED GROCERY STORE #1456
3-58 NYS ROUTE 303
TAPPAN
TOWN OF ORANGETOWN
ROCKLAND COUNTY, NY 10983
SECTION 77.15 BLOCK 1
LOTS 33-37 & 41

Dig Safety. New York
800-962-7962
www.digsafety.com
THE INFORMATION CONTAINED HEREIN IS THE PROPERTY OF DIG SAFETY. ANY PERSON PREPARING TO DIG MUST NOTIFY THE LOCAL DIG SAFETY SERVICE CENTER AT THE TIME OF THE NOTIFICATION BY EXCAVATORS, DESIGNERS, OR ERECTORS OF SHIELDING DEVICES OR ERECTORS OF SHIELDING DEVICES. (NYS 1400-667-7962)

ISSUED FOR MUNICIPAL & AGENCY REVIEW & APPROVAL

REV	DATE	COMMENT
1	12/4/2019	INITIAL TOWN SUBMISSION
2	12/10/2019	CLIENT COMMENTS
3	2/17/2020	TOWN SITE PLAN
4	9/9/2020	TOWN COMMENTS
5	8/4/2020	UPDATED PARKING
6	9/10/20	SELLER COMMENTS
7	1/20/2021	TOWN SUBMISSION

BOHLER ENGINEERING
SITE CIVIL AND CONSULTING ENGINEERING
LAND SURVEYING
PROGRAM MANAGEMENT
LANDSCAPE ARCHITECTURE
SUSTAINABLE DESIGN
PERMITTING SERVICES
TRANSPORTATION SERVICES

SHEET NUMBER: C-16 OF 26

SHEET TITLE: SANITARY PROFILE III

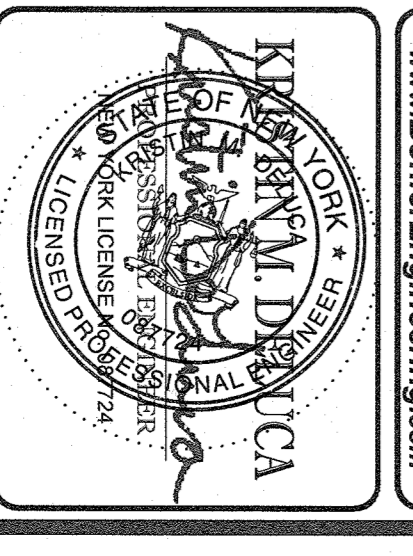

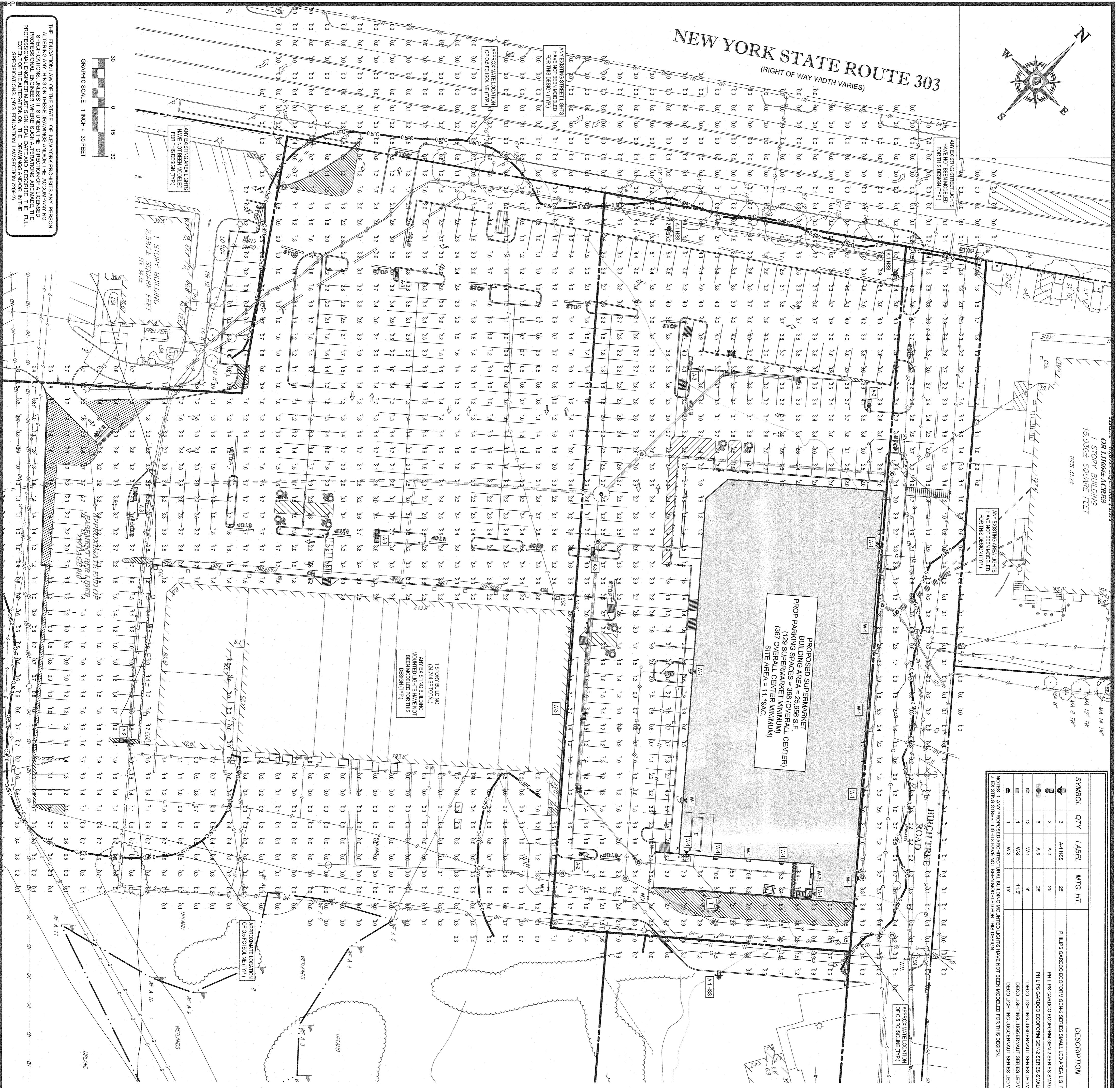

THE EDUCATION LAW OF THE STATE OF NEW YORK PROHIBITS ANY PERSON ALTERING ANYTHING ON THESE DRAWINGS AND/OR THE ACCOMPANYING SPECIFICATIONS UNLESS IT IS UNDER THE DIRECTION OF A LICENSED PROFESSIONAL ENGINEER. ANY ALTERATION TO THESE DRAWINGS AND/OR SPECIFICATIONS MUST BE MADE ON A SEPARATE SHEET AND MUST BE APPROVED BY THE PROFESSIONAL ENGINEER WHO HAS SIGNED AND DATED THE FULL SET OF DRAWINGS AND SPECIFICATIONS ON THESE DRAWINGS AND/OR SPECIFICATIONS.

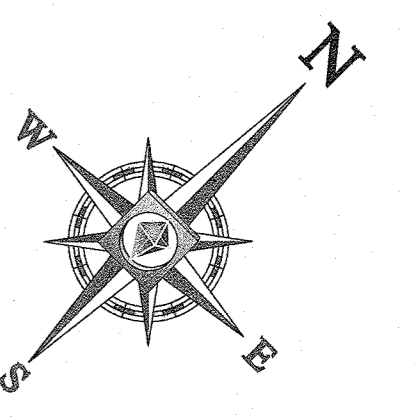
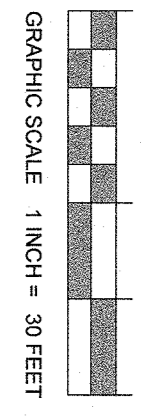

LUMINAIRE SCHEDULE

SYMBOL	QTY	LABEL	MFG. HT.	DESCRIPTION	ARRANGMT.	LUMENS	LLF	COLOR TEMP.	IES FILENAME	CATALOG #
1	28	A-1-HSS	28"	PHILIPS GARDCO ECOFORM GEN-2 SERIES SMALL LED AREA LIGHT 1' W/INTERNAL HOUSE SIDE SHIELD	SINGLE	19,044	0.80	4000K	ECF-S-94L-1-NM-WG-2-3-SH-IES	ECF-S-94L-1-NM-WG-2-3-SH-IES
2	28	A-2	28"	PHILIPS GARDCO ECOFORM GEN-2 SERIES SMALL LED AREA LIGHT	SINGLE	28,572	0.80	4000K	ECF-S-94L-1-NM-WG-2-3-IES	ECF-S-94L-1-NM-WG-2-3-IES
3	28	A-3	28"	PHILIPS GARDCO ECOFORM GEN-2 SERIES SMALL LED AREA LIGHT	BACK TO BACK	28,572 / 28	0.80	4000K	ECF-S-94L-1-NM-WG-2-3-IES	ECF-S-94L-1-NM-WG-2-3-IES
4	8	W-1	8"	DECO LIGHTING JUGGERNAUT SERIES LED WALL SCOURE	SINGLE	4,286	0.80	5000K	DH4L-4-24-2-IES	DH4L-4-24-2-IES
5	8	W-2	11.5"	DECO LIGHTING JUGGERNAUT SERIES LED WALL SCOURE	SINGLE	4,286	0.80	5000K	DH4L-4-24-2-IES	DH4L-4-24-2-IES
6	15	W-3	15"	DECO LIGHTING JUGGERNAUT SERIES LED WALL SCOURE	SINGLE	4,286	0.80	5000K	DH4L-4-24-2-IES	DH4L-4-24-2-IES

NOTES: 1. ANY PROPOSED ASPECTRUAL BUILDING MOUNTED LIGHTS HAVE NOT BEEN MODELED FOR THIS DESIGN.
2. EXISTING STREET LIGHTS HAVE NOT BEEN MODELED FOR THIS DESIGN.

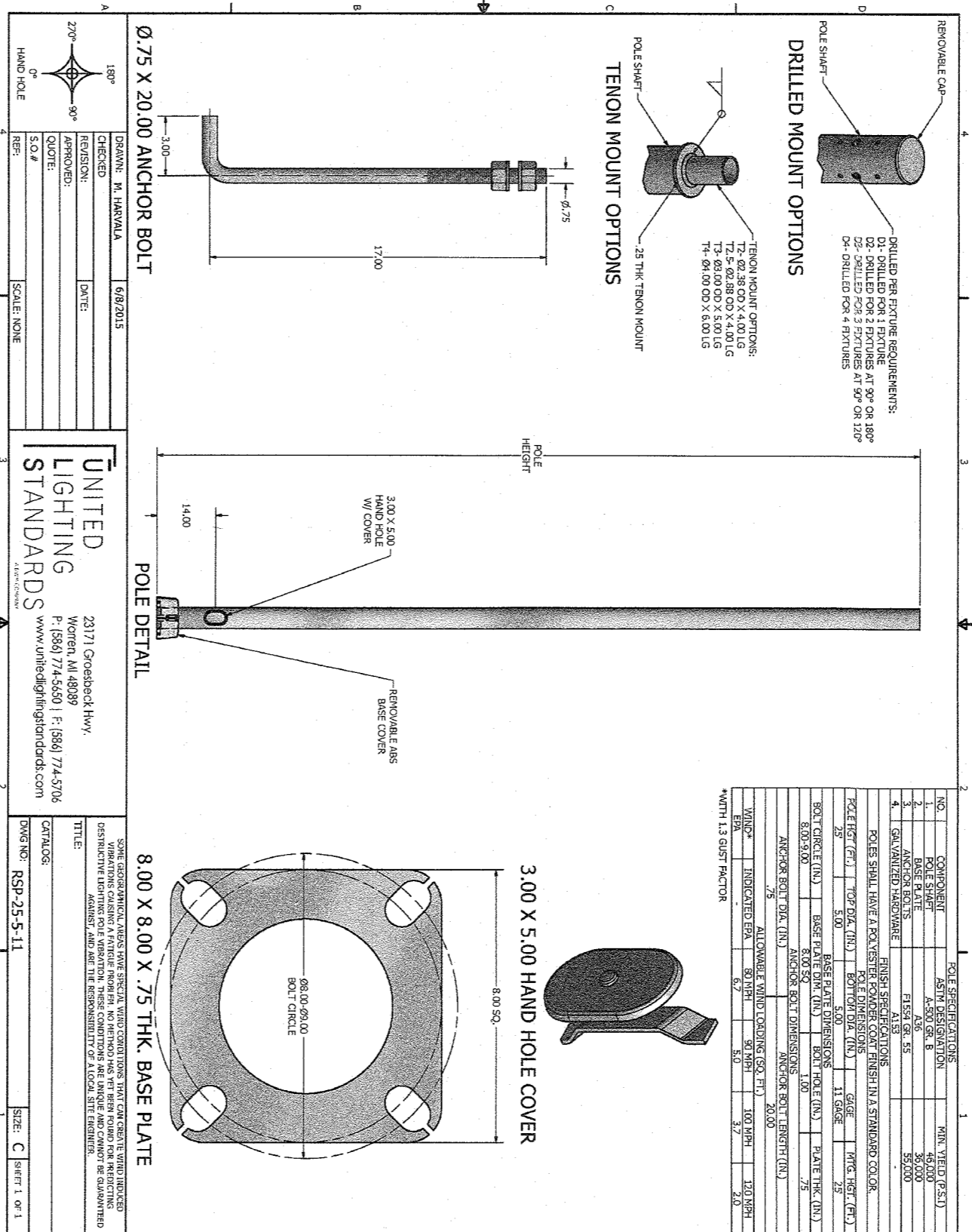

CONTRACTOR TO COORDINATE LIGHT POLE SPECIFICS W/ MANUFACTURER LIGHT POLE COLOR TO MATCH FIXTURE. BLACK

CONTRACTOR TO FIELD CUT POLE (AS REQUIRED) FOR ALL AREA LIGHT FIXTURES LOCATED ON A 36" HIGH CONCRETE BASE TO ENSURE MAXIMUM HEIGHT IS COMPLIANT PER APPROVED CONDITIONS.

LIGHT POLE SPECIFICATION

- #### LIGHTING NOTES
- THE GENERAL NOTES MUST BE INCLUDED AS PART OF THE CONTRACT DOCUMENTS. THE GENERAL CONTRACTOR MUST BE FAMILIAR WITH AND ACKNOWLEDGE FAMILIARITY WITH ALL OF THE PLANS SPECIFIC TO THIS PROJECT. GENERAL NOTES, GENERAL NOTES, SITE SAFETY AND ALL AGENCY AND CONSTRUCTION RELATED TO THIS PROJECT ARE TO BE INCLUDED IN THE CONTRACT DOCUMENTS. THE CONTRACTOR SHALL BE RESPONSIBLE FOR OBTAINING ALL NECESSARY PERMITS AND APPROVALS FROM ALL AGENCIES AND AGENCIES INVOLVED IN THE PROJECT.
 - THE CONTRACTOR SHALL BE RESPONSIBLE FOR OBTAINING ALL NECESSARY PERMITS AND APPROVALS FROM ALL AGENCIES AND AGENCIES INVOLVED IN THE PROJECT.
 - THE CONTRACTOR SHALL BE RESPONSIBLE FOR OBTAINING ALL NECESSARY PERMITS AND APPROVALS FROM ALL AGENCIES AND AGENCIES INVOLVED IN THE PROJECT.
 - THE CONTRACTOR SHALL BE RESPONSIBLE FOR OBTAINING ALL NECESSARY PERMITS AND APPROVALS FROM ALL AGENCIES AND AGENCIES INVOLVED IN THE PROJECT.
 - THE CONTRACTOR SHALL BE RESPONSIBLE FOR OBTAINING ALL NECESSARY PERMITS AND APPROVALS FROM ALL AGENCIES AND AGENCIES INVOLVED IN THE PROJECT.
 - THE CONTRACTOR SHALL BE RESPONSIBLE FOR OBTAINING ALL NECESSARY PERMITS AND APPROVALS FROM ALL AGENCIES AND AGENCIES INVOLVED IN THE PROJECT.
 - THE CONTRACTOR SHALL BE RESPONSIBLE FOR OBTAINING ALL NECESSARY PERMITS AND APPROVALS FROM ALL AGENCIES AND AGENCIES INVOLVED IN THE PROJECT.
 - THE CONTRACTOR SHALL BE RESPONSIBLE FOR OBTAINING ALL NECESSARY PERMITS AND APPROVALS FROM ALL AGENCIES AND AGENCIES INVOLVED IN THE PROJECT.
 - THE CONTRACTOR SHALL BE RESPONSIBLE FOR OBTAINING ALL NECESSARY PERMITS AND APPROVALS FROM ALL AGENCIES AND AGENCIES INVOLVED IN THE PROJECT.
 - THE CONTRACTOR SHALL BE RESPONSIBLE FOR OBTAINING ALL NECESSARY PERMITS AND APPROVALS FROM ALL AGENCIES AND AGENCIES INVOLVED IN THE PROJECT.
 - THE CONTRACTOR SHALL BE RESPONSIBLE FOR OBTAINING ALL NECESSARY PERMITS AND APPROVALS FROM ALL AGENCIES AND AGENCIES INVOLVED IN THE PROJECT.
 - THE CONTRACTOR SHALL BE RESPONSIBLE FOR OBTAINING ALL NECESSARY PERMITS AND APPROVALS FROM ALL AGENCIES AND AGENCIES INVOLVED IN THE PROJECT.
 - THE CONTRACTOR SHALL BE RESPONSIBLE FOR OBTAINING ALL NECESSARY PERMITS AND APPROVALS FROM ALL AGENCIES AND AGENCIES INVOLVED IN THE PROJECT.
 - THE CONTRACTOR SHALL BE RESPONSIBLE FOR OBTAINING ALL NECESSARY PERMITS AND APPROVALS FROM ALL AGENCIES AND AGENCIES INVOLVED IN THE PROJECT.
 - THE CONTRACTOR SHALL BE RESPONSIBLE FOR OBTAINING ALL NECESSARY PERMITS AND APPROVALS FROM ALL AGENCIES AND AGENCIES INVOLVED IN THE PROJECT.

THIS PLAN TO BE UTILIZED FOR LIGHTING PURPOSES ONLY.

PROJECT NO: N191516
CHECKED BY: [Signature]
DATE: 12/14/19
SCALE: AS SHOWN
SHEET NO: 7/19

Dig Safely.
New York
800-962-7962
www.digsafely.com

ISSUED FOR MUNICIPAL & AGENCY REVIEW & APPROVAL

PROJECT: SITE DEVELOPMENT PLANS FOR LIDL U.S. OPERATIONS, LLC PROPOSED GROCERY STORE #456 358 NYS ROUTE 303 TOWN OF ROCKY HILL, ROCKY HILL AND COUNTY, NY 10863 LOTS 33-37 & 41

BOHLER ENGINEERING
2929 EXPRESSWAY DRIVE NORTH HARPURG, NY 11748
Phone: (631) 726-1300
www.BohlerEngineering.com

PROFESSIONAL ENGINEER
ROCKY HILL AND COUNTY, NY
LICENSE NO. 13000

SHEET NUMBER: C-17 OF 26
REVISION 7 - 12/20/21

BOHLER ENGINEERING

SITE CIVIL AND CONSULTING ENGINEERING
LAND SURVEYING
PROGRAM MANAGEMENT
LANDSCAPE ARCHITECTURE
SUSTAINABLE DESIGN
PERMITTING SERVICES
TRANSPORTATION SERVICES

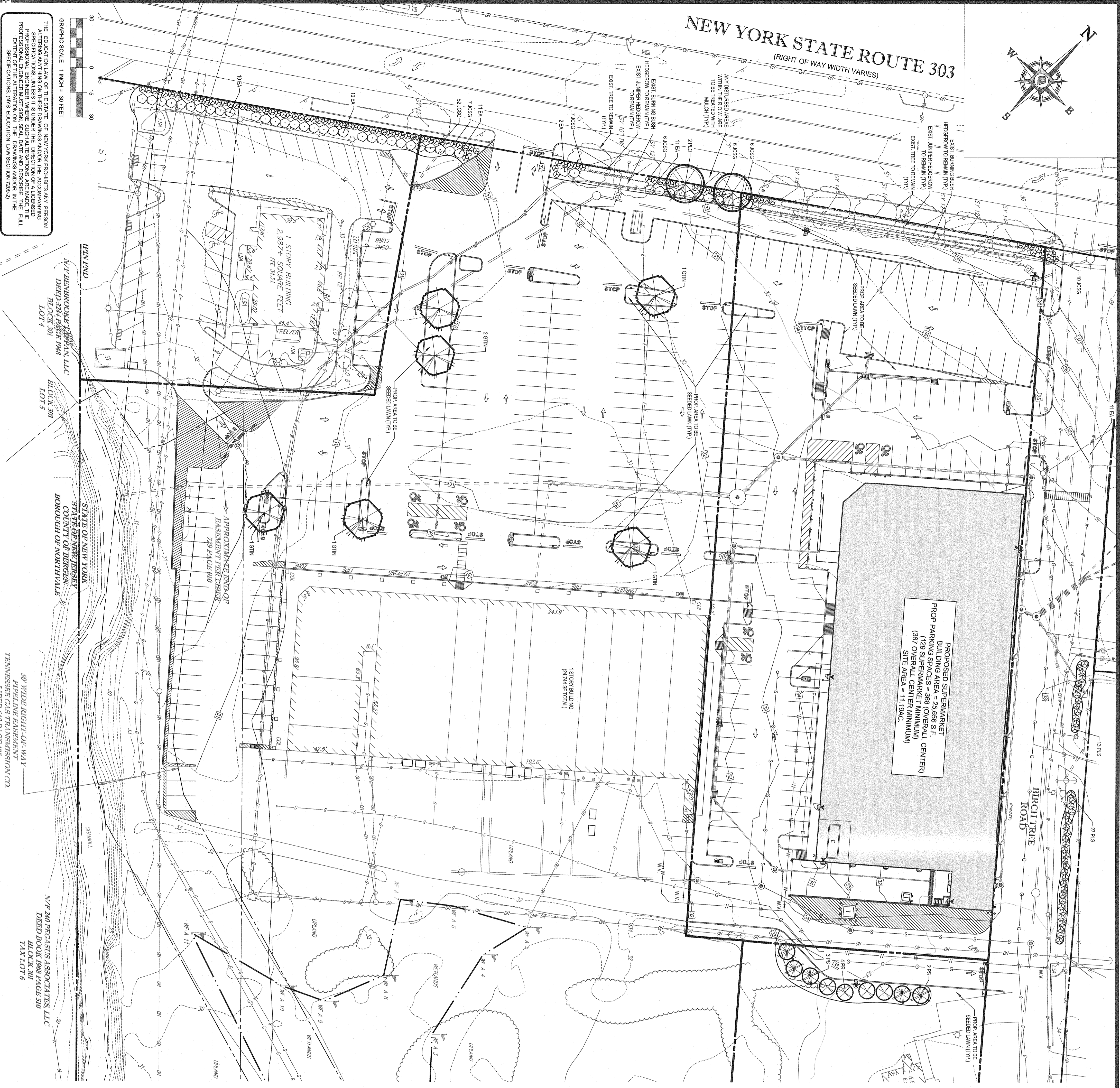

THE ERECTION OF THE STATE OF NEW YORK requires any person altering anything on these drawings and/or the accompanying specifications, unless it is under the direction of a licensed professional engineer, must sign, seal, date and describe the full extent of the alteration. The drawings and/or in the specifications (NYS EDUCATION LAW SECTION 2659.9)

N/7 BERBROOKE TYPAN LLC
DEED 344 PAGE 1848
BLOCK 301
LOT 4

N/7 BERBROOKE TYPAN LLC
DEED 344 PAGE 1848
BLOCK 301
LOT 5

STATE OF NEW YORK
COUNTY OF BERGEN
BOROUGH OF NORTHVALE

APPROXIMATE END OF
EASEMENT PER TYPAN
779 PAGE 910

50' WIDE RIGHT-OF-WAY
PIPELINE EASEMENT
TENNESSEE GAS TRANSMISSION CO.
LIBRARY # 1410012

N/7 PEGASUS ASSOCIATES LLC
DEED BOOK 1968 PAGE 510
BLOCK 301
TAX LOT 6

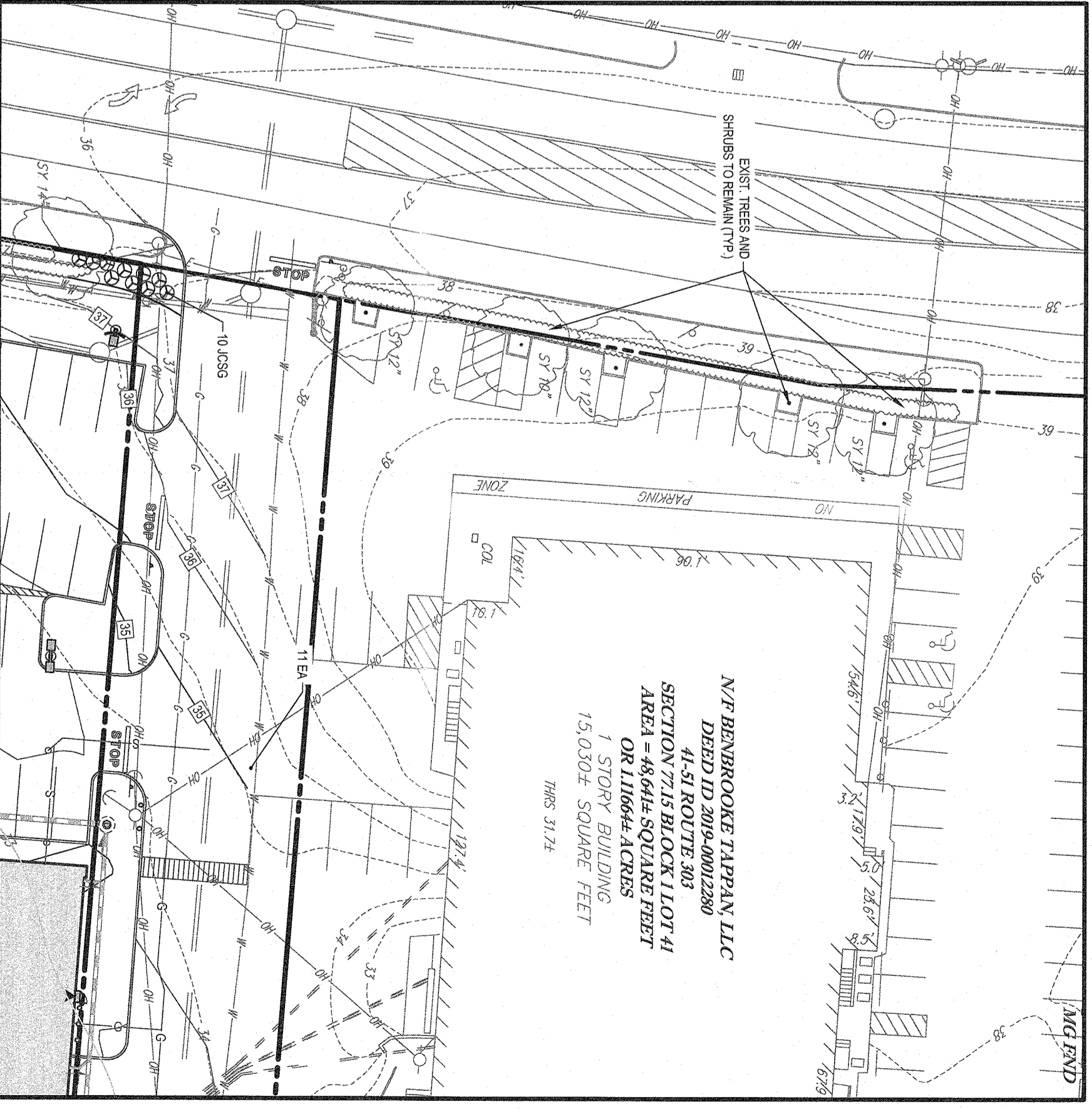
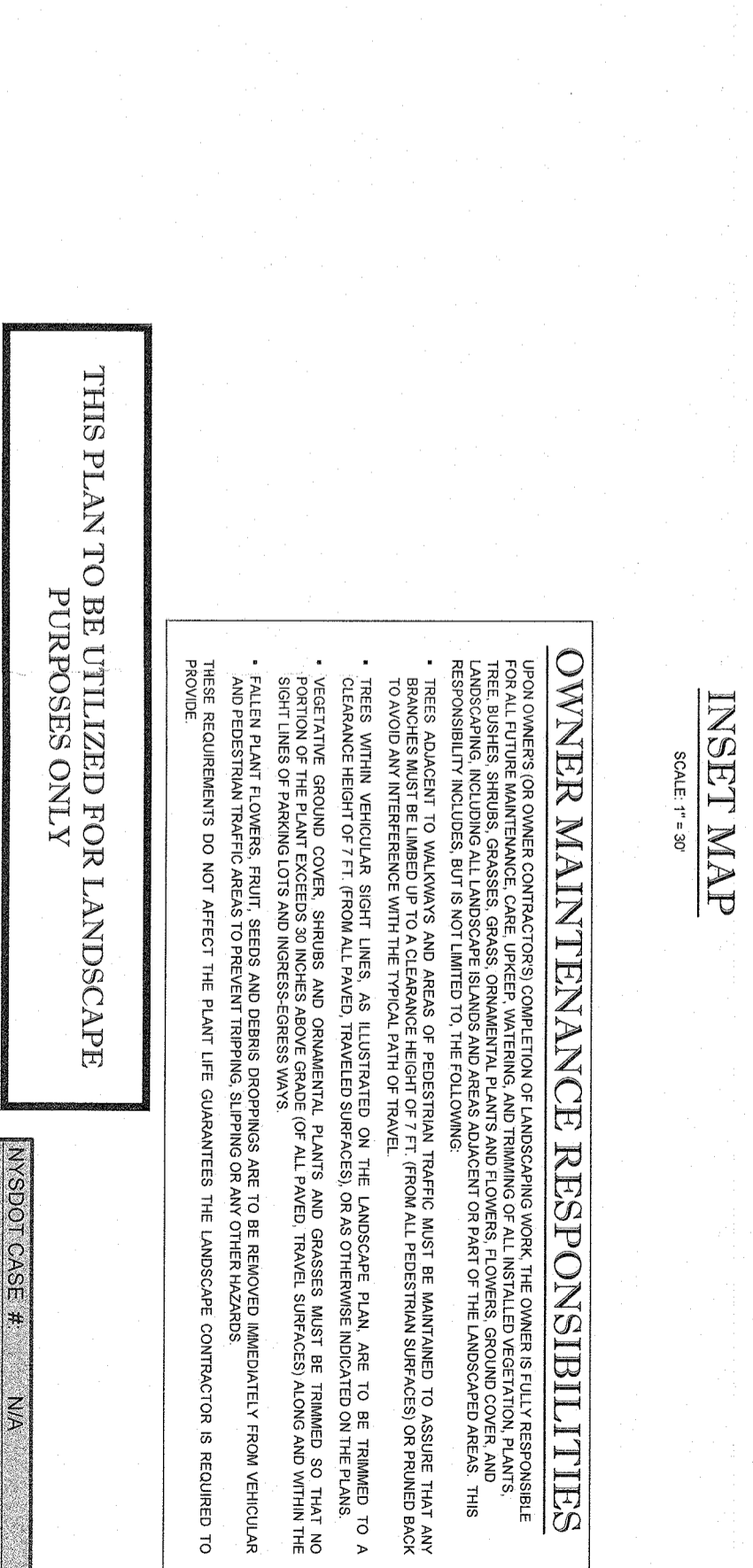

OWNER MAINTENANCE RESPONSIBILITIES
UPON COMPLETION OF THE LANDSCAPE WORK, THE OWNER IS FULLY RESPONSIBLE FOR THE MAINTENANCE OF THE LANDSCAPE. THE OWNER SHALL BE RESPONSIBLE FOR THE MAINTENANCE OF THE LANDSCAPE INCLUDING BUT NOT LIMITED TO THE FOLLOWING: WATERING, FERTILIZING, WEED CONTROL, AND PEST CONTROL. THE OWNER SHALL BE RESPONSIBLE FOR THE MAINTENANCE OF THE LANDSCAPE INCLUDING BUT NOT LIMITED TO THE FOLLOWING: WATERING, FERTILIZING, WEED CONTROL, AND PEST CONTROL. THE OWNER SHALL BE RESPONSIBLE FOR THE MAINTENANCE OF THE LANDSCAPE INCLUDING BUT NOT LIMITED TO THE FOLLOWING: WATERING, FERTILIZING, WEED CONTROL, AND PEST CONTROL.

THIS PLAN TO BE UTILIZED FOR LANDSCAPE PURPOSES ONLY

REVISION CASE # N/A
REVISION REF. # N/A

KEY	QTY.	BOTANICAL NAME	COMMON NAME	SIZE	CONT.
SHRUB TREES					
Q1	6	QUERCUS TRILOBATA	SHRUB OAK	2.10' O.C.	6-B
R2	2	PALEARCTIC SPINOSA	RED CEDAR	1.10' O.C.	2-B
S1	8	SILVER PINE	MESQUITE	1.10' O.C.	8-B
TREES					
FR	4	FRAXINUS	AMERICAN BEECH	6'-7'	4-B
PS	5	PRUNUS SP.	CHERRY	6'-7'	5-B
S1	9	SILVER PINE	MESQUITE	5'-7'	9-B
DECIDUOUS TREES					
EA	44	ELMUS ALATA	WINGED ELM	3'-4"	44-B
SPRINGS					
AS	34	ARTICHOKE	ARTICHOKE	24" DIA.	34-B
R3	40	ROSE	ROSE	30" DIA.	40-B
S2	134	SILVER PINE	MESQUITE	30" DIA.	134-B

SECTION	REQUIREMENT	CALCULATIONS	COMPLIANCE
§ 24.7	EXISTING WOODED AREAS AND PROPOSED EVERGREENS ARE PROTECTED FROM RESIDENTIAL USES		COMPLIES
§ 13.10	EXISTING WOODED AREAS AND PROPOSED EVERGREENS ARE PROTECTED FROM RESIDENTIAL USES		COMPLIES

BOHLER ENGINEERING
2930 EXPRESSWAY SUITE NORTH
HAMILTON, NY 11746
Phone: (631) 286-6664
Fax: (631) 286-6664
www.BohlerEngineering.com

PROPOSED GROCERY STORE #1456
3.88 ACRE SITE
11000 PAUL
ROCKLAND COUNTY, NY 10883
SECTION 77.15 BLOCK 1
LOTS 33-37 & 41

BOHLER ENGINEERING
2930 EXPRESSWAY SUITE NORTH
HAMILTON, NY 11746
Phone: (631) 286-6664
Fax: (631) 286-6664
www.BohlerEngineering.com

Dig Safely - New York
800-962-7962
www.digsafelyny.com

ISSUED FOR MUNICIPAL & AGENCY REVIEW & APPROVAL

BOHLER ENGINEERING
SITE CIVIL AND SURVEYING ENGINEERING
LAND CONSULTING
PROGRAM MANAGEMENT
LANDSCAPE ARCHITECTURE
SUSTAINABLE DESIGN
PERMITTING SERVICES
TRANSPORTATION SERVICES

THE EDUCATIONAL VALUE OF THE STATE OF NEW YORK... ALTERNATING ANYTHING ON THESE DRAWINGS... PROFESSIONAL ENGINEER'S SIGN, SEAL, NAME AND NUMBER... EXTENT OF THE ALTERATION ON THE DRAWINGS... SPECIFICATIONS IN NY EDUCATION LAW SECTION 2352.

LANDSCAPE SPECIFICATIONS

- 1. SCOPE OF WORK
A. LANDSCAPE CONTRACTOR SHALL BE REQUIRED TO PERFORM ALL...
2. MATERIALS
A. SPECIFICATIONS AS LISTED IN THE STATE DEPARTMENT OF...
3. GENERAL WORK PROCEDURES
A. CONTRACTOR TO UTILIZE WORKMANLIKE INDUSTRY STANDARDS IN...
4. SITE PREPARATIONS
A. BEFORE AND DURING PRELIMINARY GRADING AND FINISHED GRADING...

- 5. TREE PROTECTION
A. CONTRACTOR SHALL BE RESPONSIBLE FOR THE PROTECTION OF ALL...
6. SOIL MODIFICATIONS
A. CONTRACTOR SHALL ATTAIN A SOIL TEST FOR ALL AREAS OF THE SITE...
7. FINISHED GRADING
A. UNLESS OTHERWISE CONTRACTED, THE LANDSCAPE CONTRACTOR SHALL...
8. TOPSOILING
A. CONTRACTOR SHALL PROVIDE A 2" (2") THICK MINIMUM LAYER OF...
9. PLANTING
A. PLANTING SHALL BE FEASIBLE PLANT MATERIAL SHALL BE PLANTED ON THE...
10. TRANSPLANTING (WHEN REQUIRED)
A. ALL TRANSPLANTS SHALL BE DUG WITH INTACT ROOT BALLS CAPABLE OF...
11. WATERING
A. NEW PLANTINGS OR LAWN AREAS SHALL BE ADEQUATELY IRRIGATED...
12. GUARANTEE
A. LANDSCAPE CONTRACTOR SHALL GUARANTEE ALL PLANTS FOR A...

- 13. CLEANUP
A. UPON THE COMPLETION OF ALL LANDSCAPE INSTALLATION AND BEFORE...
B. THE SITE SHALL BE CLEANED AND LEFT IN A NEAT AND ACCEPTABLE...
14. PLANTING SPECIFICATIONS
A. ALL PLANTS SHALL BE PLANTED SO THAT THE TOP OF THE ROOT BALL...
B. PLANTING PITS SHALL BE DUG WITH LEVEL OR CONVEX BOTTOMS...
C. PLANTING PITS SHALL BE DUG WITH LEVEL OR CONVEX BOTTOMS...
D. PLANTING PITS SHALL BE DUG WITH LEVEL OR CONVEX BOTTOMS...

- 15. PLANTING SPECIFICATIONS (CONT.)
A. PLANTING PITS SHALL BE DUG WITH LEVEL OR CONVEX BOTTOMS...
B. PLANTING PITS SHALL BE DUG WITH LEVEL OR CONVEX BOTTOMS...
C. PLANTING PITS SHALL BE DUG WITH LEVEL OR CONVEX BOTTOMS...

BOHLER ENGINEERING
SITE CIVIL AND CONSULTING ENGINEERING
LAND SURVEYING
PROGRAM MANAGEMENT
LANDSCAPE ARCHITECTURE

Table with 4 columns: REV, DATE, COMMENT, DRAWN BY. Includes revision history for the drawing.

ISSUED FOR MUNICIPAL & AGENCY REVIEW & APPROVAL
Dig Safely - New York
800-962-7962
www.digsafely.com

PROJECT: LIDL U.S. OPERATIONS, LLC
PROPOSED GROCERY STORE #156
3-58 WYS ROUTE 303
TAPPAN
ROCKLAND COUNTY, NY 10983

BOHLER ENGINEERING
2323 EXPRESSWAY DRIVE NORTH
HAUPPAUGE, NY 11748

LANDSCAPE NOTES
C-19
SHEET NUMBER: 25 OF 25
REVISION 7 - 1/20/2021 11:20:29