

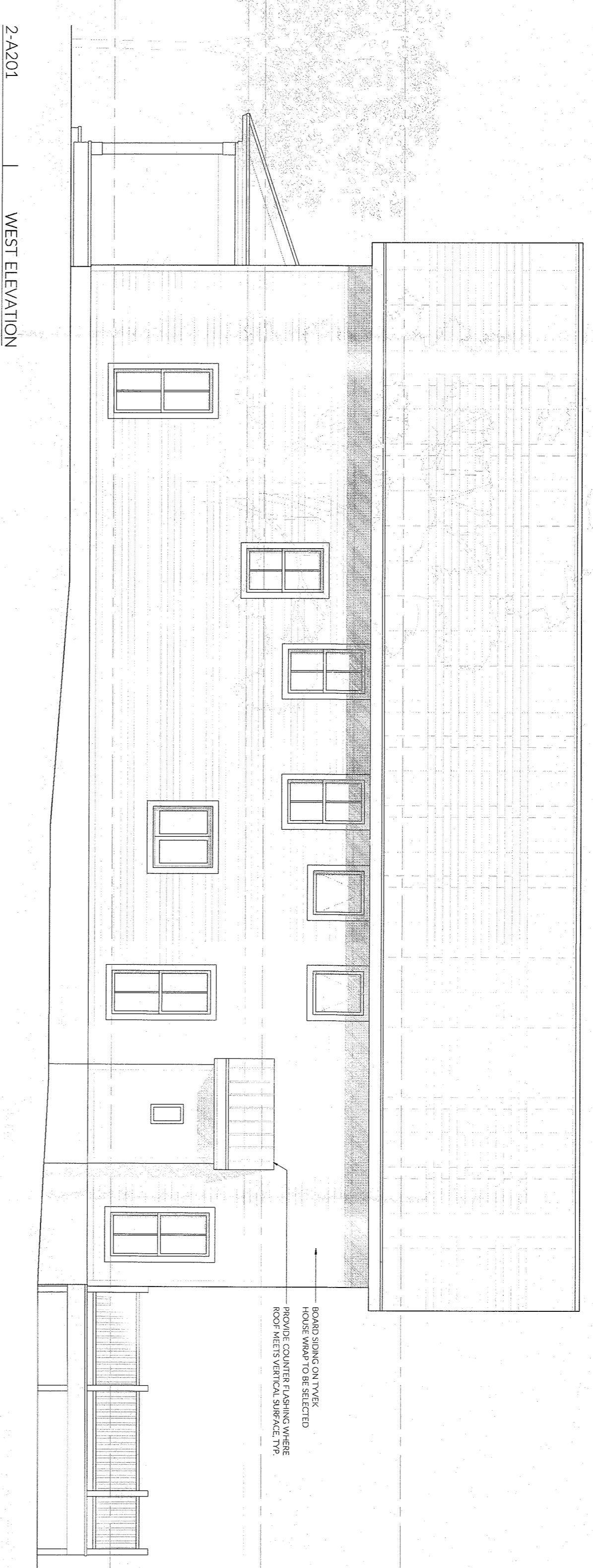

ROOF HEIGHT 28'-2"
 2ND FLOOR CEILING 18'-0"
 1ST FLOOR CEILING 9'-0"
 HEAD HEIGHT 7'-0"
 1ST FLOOR 9'-0"
 2ND FLOOR 9'-0"
 FINISHED GARAGE 7'-0"



WOOD SHAPED FINISH ABOVE COUNTERTOP SELECTED ROOF METALS VERTICAL SURFACE TYP



ROOF HEIGHT 28'-2"
 2ND FLOOR CEILING 18'-0"
 1ST FLOOR CEILING 9'-0"
 HEAD HEIGHT 7'-0"
 1ST FLOOR 9'-0"
 2ND FLOOR 9'-0"
 FINISHED GARAGE 7'-0"

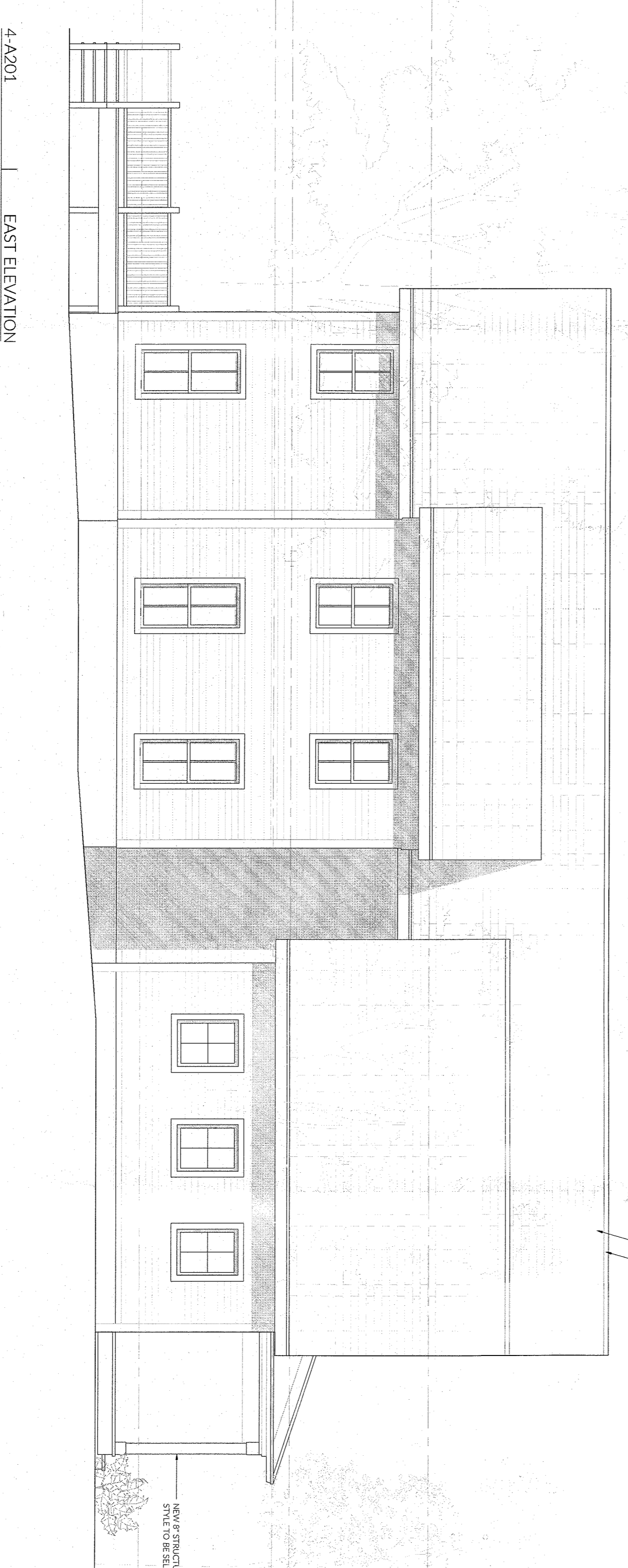

WOOD SHAPED FINISH ABOVE COUNTERTOP SELECTED ROOF METALS VERTICAL SURFACE TYP

NEW STRUCTURAL COLUMN SHOWN TO BE SELECTED

1-A201 NORTH (FRONT) ELEVATION

2-A201 WEST ELEVATION

3-A201 SOUTH (REAR) ELEVATION

4-A201 EAST ELEVATION

02/15/2022
 ISSUED FOR REVIEW
 ISSUANCE RECORD

OWNER:
 GRIFF CONSTRUCTION, LLC
 1 ROUNDT-HOUSE ROAD
 PIERMONT, NY 10968

ARCHITECT:
 LUKE PETROCELLI, RA
 51 STRATFORD RD, APT C3
 BROOKLYN, NY 11218

PROJECT ADDRESS:
 KINGS HIGHWAY
 SPARKILL, NY 10983

DRAWING TITLE:
 LOT #1: EXTERIOR
 ELEVATIONS
 SCALE: 3/16" = 1'-0"

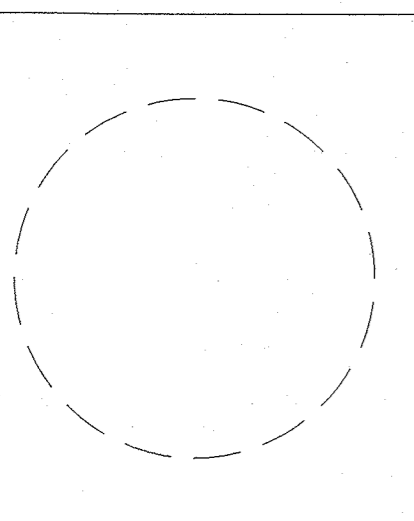

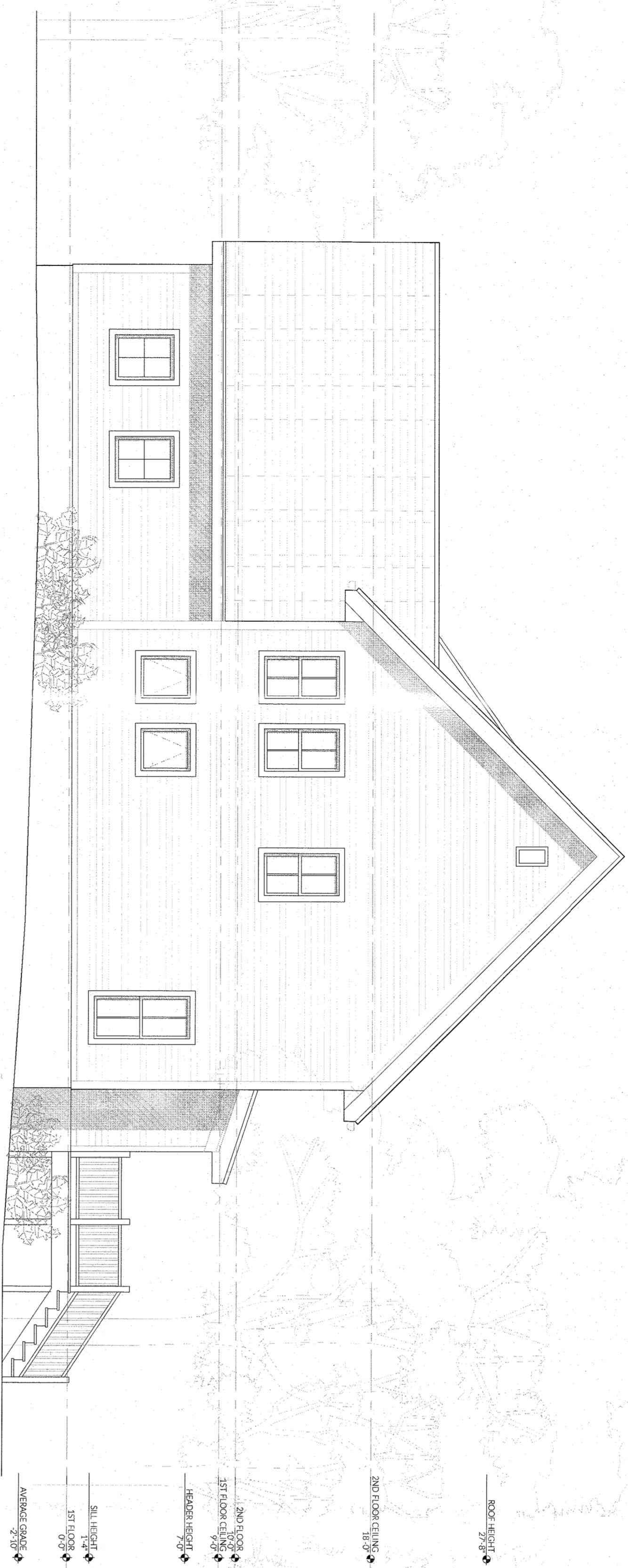

1-A201 NORTH ELEVATION

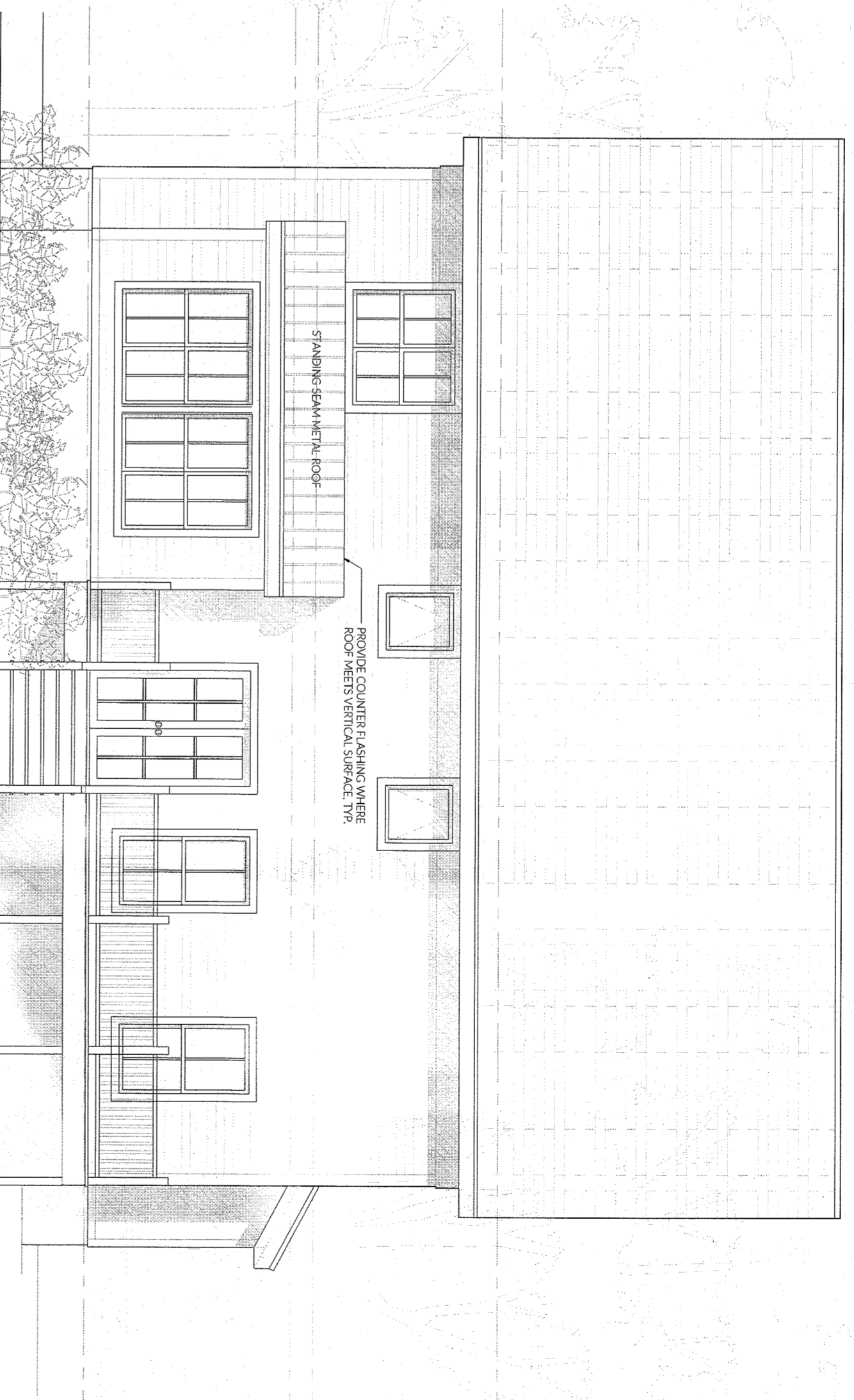

2-A201 WEST (REAR) ELEVATION



3-A201 SOUTH ELEVATION

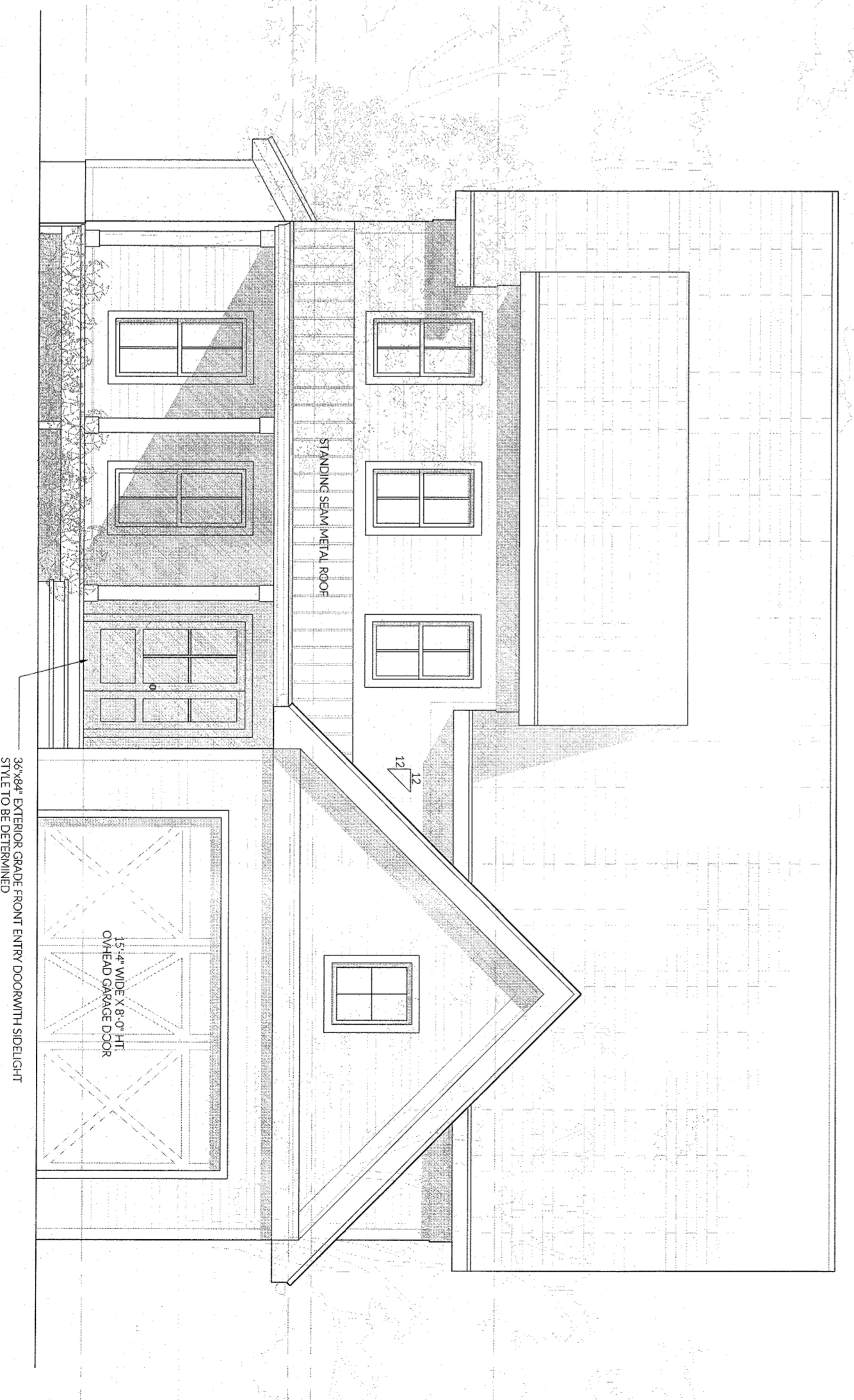

4-A201 EAST (FRONT) ELEVATION

02/12/2023
ISSUED FOR REVIEW
ISSUANCE RECORD

OWNER:
GRIF CONSTRUCTION, LLC
1 ROUNDHOUSE ROAD
PIERMONT, NY 10968

ARCHITECT:
LUKE PETROCELLI, RA
51 STRATFORD RD, APT C3
BROOKLYN, NY 11218

PROJECT ADDRESS:
KINGS HIGHWAY
SPARKILL, NY 10983

DRAWING TITLE:
LOT #3, EXTERIOR
ELEVATIONS
SCALE: 3/16" = 1'-0"

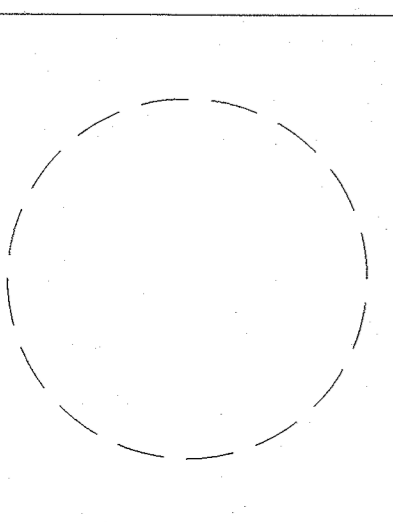

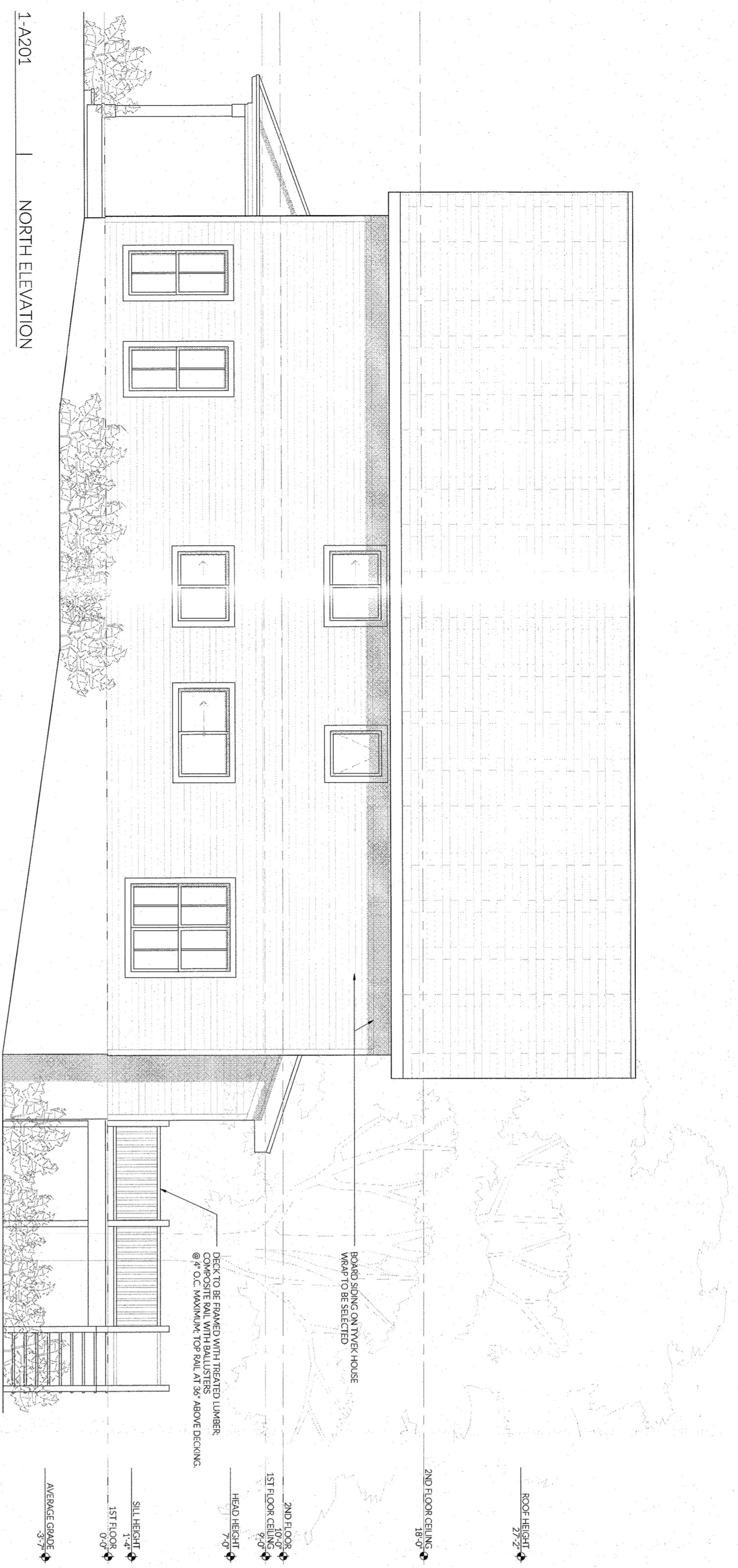

1-A201 NORTH ELEVATION

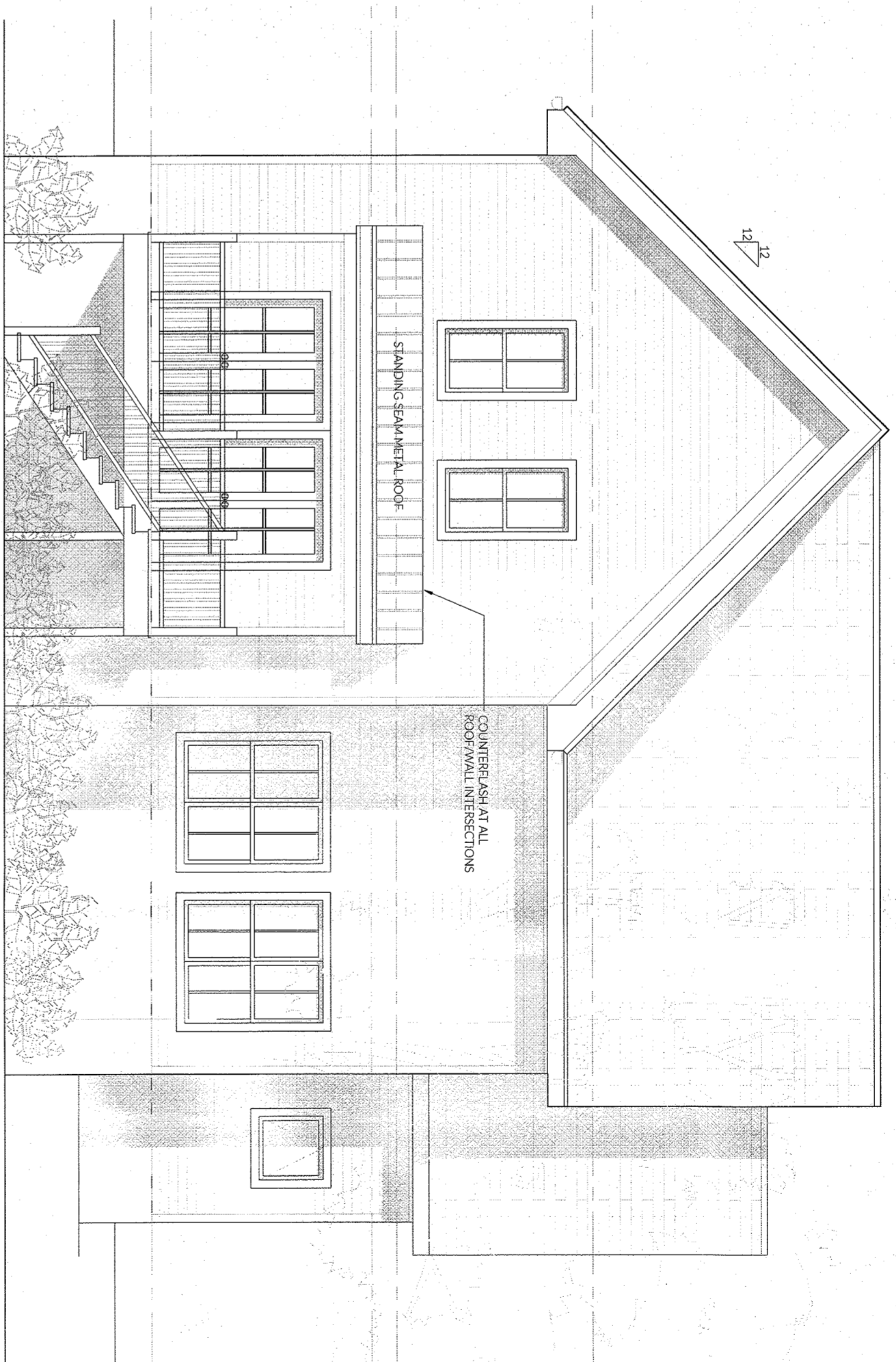

2-A201 WEST (REAR) ELEVATION

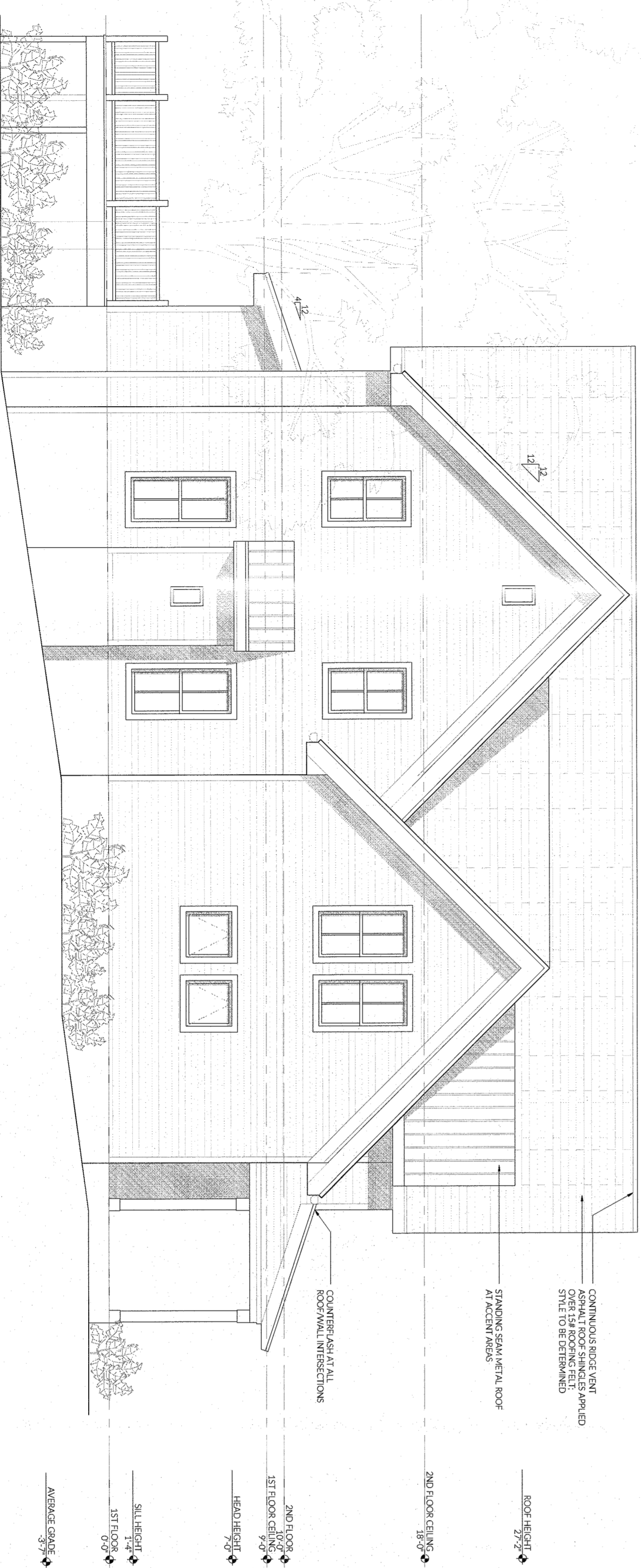

3-A201 SOUTH ELEVATION



4-A201 EAST (FRONT) ELEVATION

02/15/2021
ISSUED FOR REVIEW
ISSUANCE RECORD

OWNER:
GRIF CONSTRUCTION, LLC
1 ROUNDHOUSE ROAD
PIERMONT, NY 10968

ARCHITECT:
LUKE PETROCELLI RA
51 STRATFORD RD. APT C3
BROOKLYN, NY 11218

PROJECT ADDRESS:
KINGS HIGHWAY
SPARKILL, NY 10983

DRAWING TITLE:
LOT #4: EXTERIOR
ELEVATIONS
SCALE: 3/16" = 1'-0"

DWG. NO. 01 OF 01

A 201.00

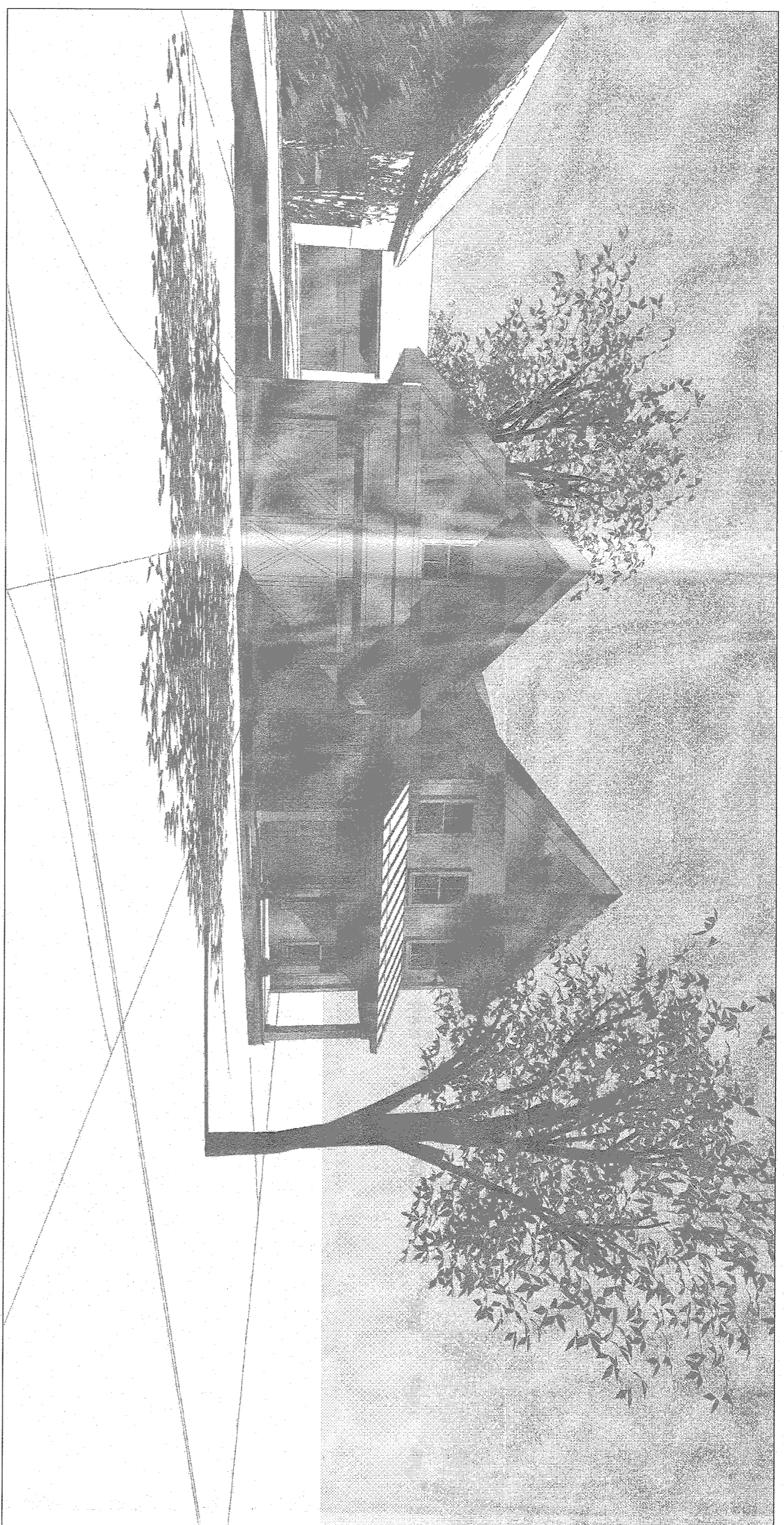

1-3D101 | LOT #1
VIEW FROM KINGS HIGHWAY, LOOKING SOUTH

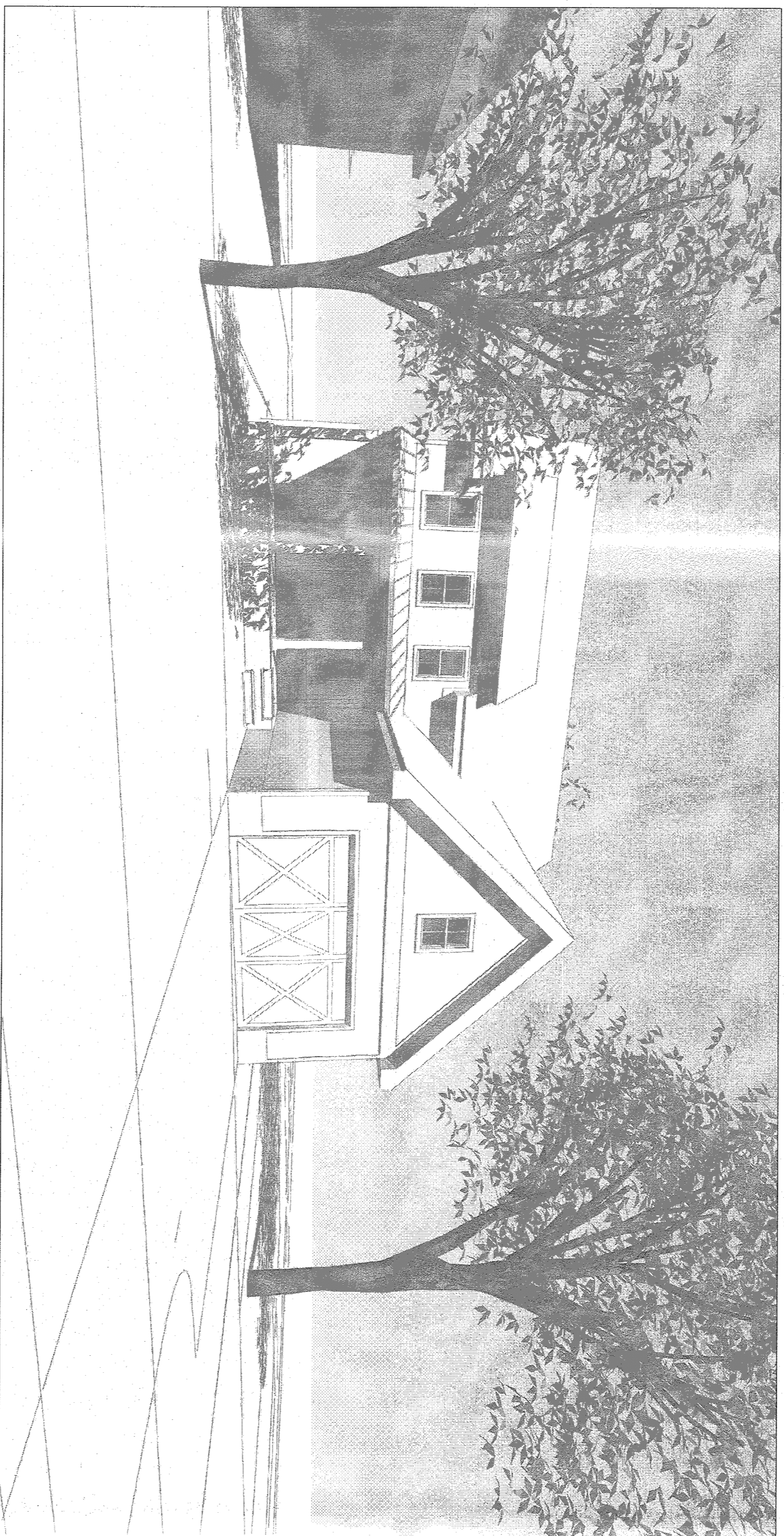

2-3D101 | LOT #3
VIEW FROM HARING DRIVE, LOOKING WEST

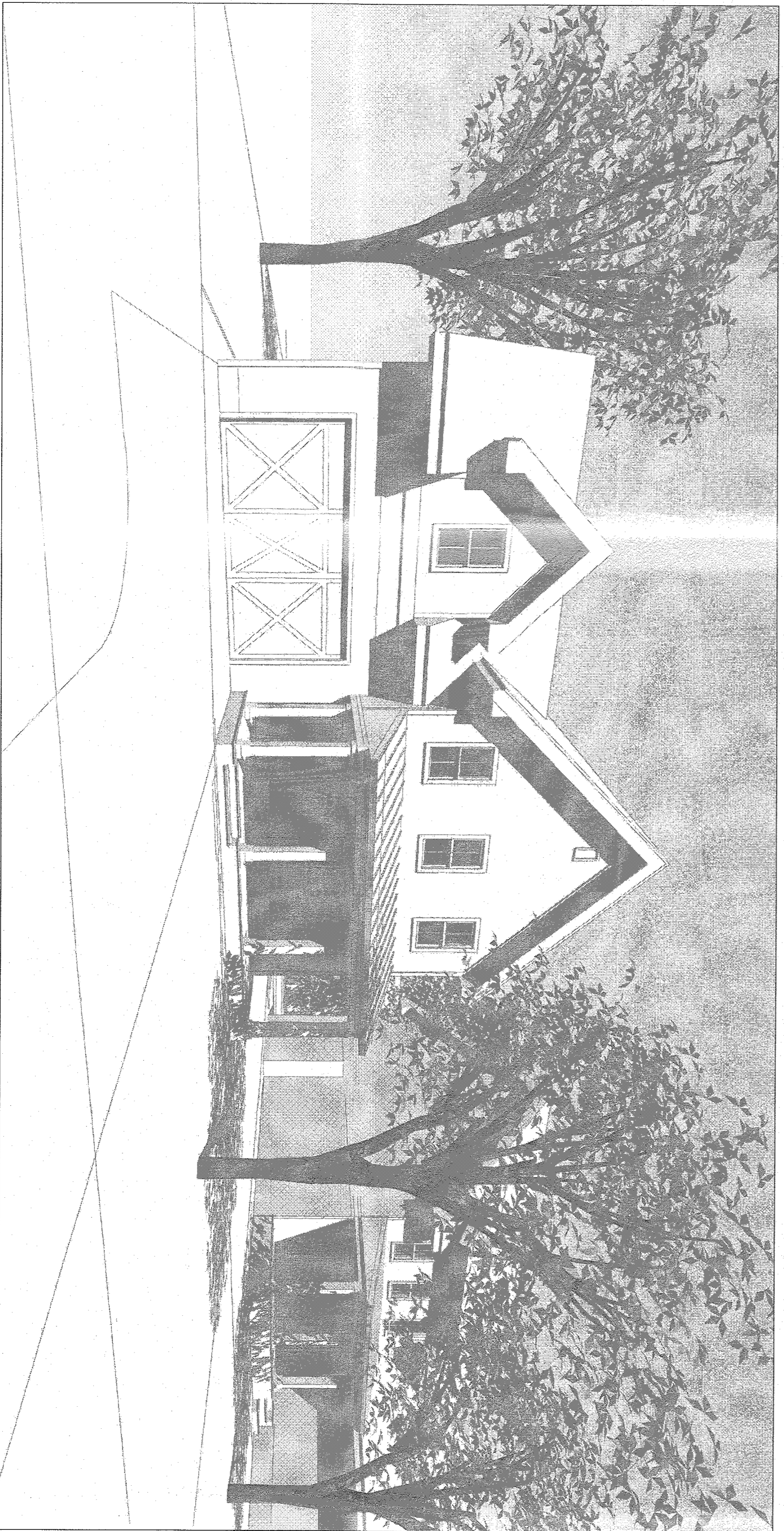

3-3D101 | LOT #4
VIEW FROM HARING DRIVE, LOOKING WEST

02/12/202
ISSUED FOR REVIEW
ISSUANCE RECORD

OWNER:

GRIFF CONSTRUCTION, LLC
1 ROUNDHOUSE ROAD
PIERMONT, NY 10968

ARCHITECT:

LUKE PETROCELLI, RA
51 STRATFORD RD, APT C3
BROOKLYN, NY 11218

PROJECT ADDRESS:

KINGS HIGHWAY
SPARKILL, NY 10983

DRAWING TITLE:

EXTERIOR
PERSPECTIVES

SCALE: N.T.S.

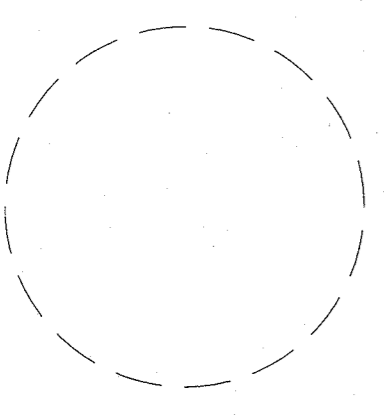

DWG. NO. 01 OF 01

3D 101.00